ıe News
t to Print"

The New York Times

LATE CITY EDITION

Weather: Fog, drizzle early today, tonight. Chance of rain tomorrow. Temperature range: today 59-68; Wednesday 58-67. Details, page 91.

....No. 43,356 | © 1976 The New York Times Company | NEW YORK, THURSDAY, OCTOBER 7, 1976 | 25 cents beyond 50-mile zone from New York City, except Long Island. Higher in air delivery cities. | 20 CENTS

TARY TAKES 'TER POLICE ROTESTERS

d and 1,700 Seized
n Is Suspended
ations Banned

A. ANDELMAN
e New York Times
iland, Thursday, Oct. 7
tary seized power last
s after policemen and
s fought violent bat-
persons were believed
ls wounded. More than
re arrested.
inister, Adm. Sa-ngad
er television and radio
2 milion people would
d by an Administrative
headed by himself. He
e 1974 Constitution had
nt all newspapers and
een banned and that a
enforced from midnight

gainst Thanom

linister, who is noted
to Communism, said
had to step in because
Government of Prime
moj had proved unable
rotests of the students,
said, were backed by
hts. The students were
enewed exiling of the
ry dictator, Field Mar-
kachorn, who returned
three weeks ago and
hist pagoda.
of the country is at
ce Minister said.
ent marked the first
d to military rule since
in October 1973 led to
Thanom Government
land's experience with
sted Seni Government
third to be democratic-
wo years—Admiral Sa-
sights too high as far

Page 16, Column 1

1,000 Policemen Besiege Station After Arrest of 4

By JOSEPH B. TREASTER

Four off-duty policemen were arrested last night at a demonstration outside Madison Square Garden protesting their lengthened work schedules and deferred pay raises.

In reaction against the first arrests of police officers since the protests began nearly two weeks ago, 1,000 off-duty policemen broke off their demonstration outside the Garden and marched 25 blocks through the streets of midtown Manhattan, and threatened to storm the East 51st Street police station. The charges against the arrested officers were not immediately announced.

The demonstration was the first major protest by the police after a pause for the Yom Kippur holiday.

From the start the demonstrators, who began gathering around the Garden at about 6:30 P.M. as fans began arriving for the New York Rangers hockey game, had expressed anger and balked at attempts by the nearly 400 uniformed officers to keep them in designated areas on the sidewalks.

The anger mounted as superior officers who made up the overwhelming majority of those on duty seized four demonstrators who appeared particularly unruly and hustled them to the 17th Precinct station on 51st Street between Lexington and Third Avenues.

Marching on the Sdlewalk

Shortly after 7 P.M., the protesters started saying that they were going to march to the station and demand that the arrested men be released. Several delegates from the police union, The Patrolman's Benevolent Association, tried to persuade the demonstrators to remain at Madison Square Garden.

But at 7:20 the protesters, who had clustered in front of the General Post Office, on Eighth Avenue between 31st and 33d Streets across from the Garden, began moving uptown, marching on the sidewalk.

At 36th Street, they began to spill into Eighth Avenue, and by the time they reached 37th Street they were blocking

Continued on Page 52, Column 1

CARTER ATTACKS, FORD DEFENDS U.S. FOREIGN STANCE IN 2D DEBATE

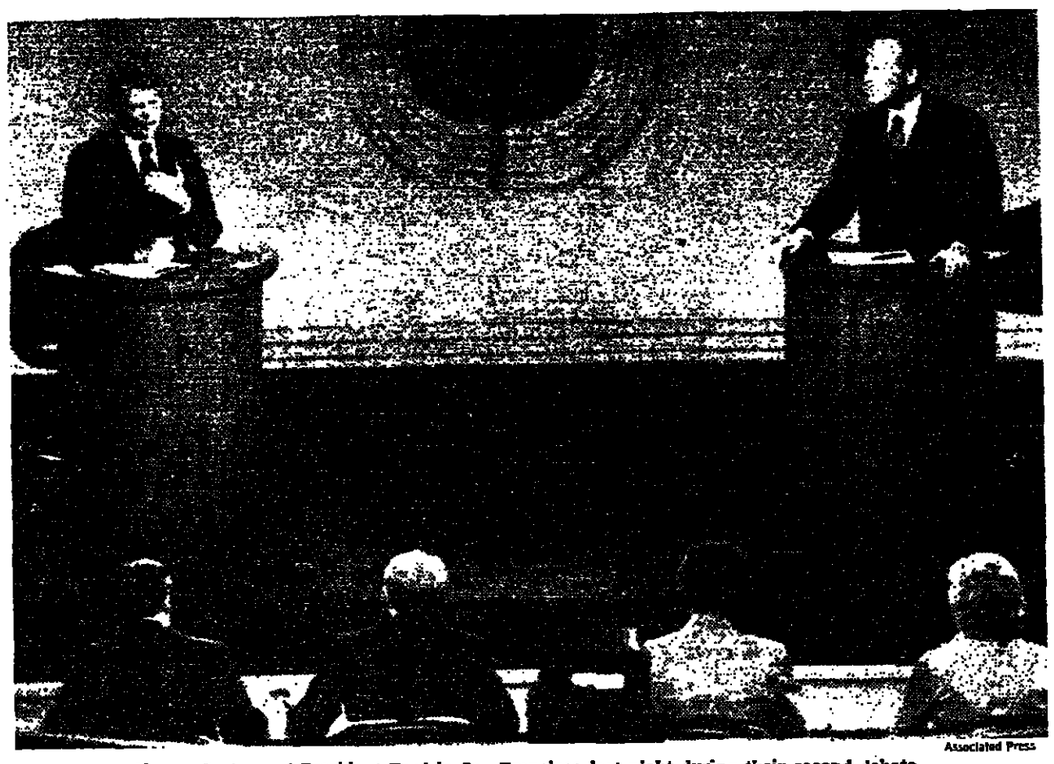

Associated Press

Jimmy Carter and President Ford in San Francisco last night during their second debate

A SPIRITED EXCHANGE

Democrat Vows to Meet Oil Embargo With One on Arabs —Kissinger a Target

By R. W. APPLE Jr.

Jimmy Carter and President Ford clashed sharply last night over the President's stewardsip of American foreign policy, with the Democratic Presidential nominee asserting that the United States was neither strong nor respected and Mr. Ford responding that it was strong, respected and "at peace."

In a sharp change of tactics, Mr. Carter seized the initiative at the outset of the candidates' second 90-minute debate, charging that Administration policies were marred by excessive secrecy, immorality and weakness, and advancing a pledge of his own—a declaration to meet any oil embargo by an Arab country with a total embargo on American trade with that country.

Transcript of the debate will be found on Pages 36, 37 and 38.

Mr. Carter, who conceded after the first Presidential debate that he had been too diffident, forced Mr. Ford onto the defensive with strong words. He charged that Secretary of State Henry A. Kissinger, not the President, was in charge of American foreign policy, and he accused the two of attempting to turn the Angola crisis into "another Vietnam."

Scores Carter on Cuts

The President defended his record and sought to portray his opponent as a man who would dangerously weaken the nation's defenses by making huge cuts in defense spending.

Seeking to underline his main theme —that he offers the electorate "experience and results"—Mr. Ford disclosed for the first time that the Administration would announce tomorrow the names of companies that have participated in the Arab boycott against Israel.

And he said the Soviet Union had signaled a willingness to compromise in negotiations on a second agreement limiting strategic arms.

The President committed what appeared to be a political gaffe, however, when he asserted that there was "no Soviet domination of Eastern Europe and never will be under a Ford Administration." Polish-Americans and other ethnic groups bitterly resent Moscow's influence in their homelands, and they have been key targets of the President's campaign.

Mr. Carter shot back, in an obvious attempt to make some political capital, "I would like to see Mr. Ford convince the PolishAmericans and the Czech-American and the Hungarian-Americans in this country that those countries don't live under the domination and supervision of the Soviet Union."

The tone of the second debate, televised to an audience that probably exceeded 75 million from the theater of the Palace of Fine Arts in San Francisco, was entirely different from that of the first confrontation between the two on Sept. 23.

Instead of a pair of side-by-side news

Continued on Page 38, Column 4

BUCKLEY MOVE WINS PUBLIC TV AD TIME

His Threat to Challenge License Forces Commercials on Air

By FRANK LYNN

Taking advantage of a section of the Federal Communications Act, Senator James L. Buckley, Conservative-Republican of New York, is forcing WNET-TV and seven other public educational television stations in the state to run political commercials for the first time.

Officials of the local station, Channel 13, which has never run paid commercials of any kind, said they had reluctantly agreed to use a five-minute Buckley commercial Sunday evening at the relatively low cost of $1,000 under threat of a move to challenge their license. Public educational television stations in seven upstate cities are broadcasting the Buckley commercials without charge.

"We are literally outraged by the fact that we are forced to run this commercial," said Stuart Sucherman, vice president for planning for WNET-TV.

The Buckley move could open the public television stations to a wave of demands by candidates for Federal office for free or low-cost television time for their commercials, particularly since many candidates have found it difficult to raise funds under the restrictive new Federal campaign finance law.

Meyer S. Frucher, the campaign manager for Mr. Buckley's Democratic opponent, Daniel P. Moynihan, said that the Buckley move would "subvert the whole purpose of public broadcasting."

"A long-standing enemy of public television is once again doing his best to destroy the system," said Mr. Frucher.

Mr. Buckley's campaign manager,

Continued on Page 33, Column 1

Ford Denies Moscow Dominates East Europe; Carter Rebuts Him

By BERNARD GWERTZMAN

President Ford said last night in his debate with Jimmy Carter that there was "no Soviet domination of Eastern Europe and there never will be under a Ford Administration."

Apparently confusing the independence of Yugoslavia—and to a lesser extent, that of Rumania—with that of the other East European countries, particularly Poland, that are closely tied to Moscow, Mr. Ford sought to refute charges that his Administration had given away too much to the Soviet Union in the name of détente.

His contention that there was no Soviet domination of Eastern Europe brought an instant response by Mr. Carter: "I would like to see Mr. Ford convince the Polish-Americans and the Czech-Americans and the Hungarian-Americans in this country that those countries don't live under the domination and supervision of the Soviet Union behind the Iron Curtain."

Mr. Ford's remarks about Eastern Europe arose in the course of his reply to a lengthy question suggesting that the United States had given the Russians many advantages, including the acceptance last year by 35 nations, including the United States, of the agreement on European security and cooperation, signed in Helsinki, that bars any changes in European frontiers by force.

Critics of the Helsinki accord have contended that in a sense it legalized the permanence of Soviet domination of Eastern Europe, although the borders had earlier been accepted by all countries anyway.

Mr. Ford defended the Helsinki agreement and said: "There is no Soviet domination of Eastern Europe and there never will be under a Ford Administration."

Ford Cites Three Countries

When the questioner, Max Frankel, associate editor of The New York Times, asked if he indeed meant that the Russians "are not using Eastern Europe as their own sphere of influence in occupying most of the countries there and making sure with their troops that it's a Communist zone," Mr. Ford replied:

"I don't believe, Mr. Frankel, that the Yugoslavians consider themselves dominated by the Soviet Union. I don't believe that the Rumanians consider themselves dominated by he Soviet Union. I don't believe that the Poles consider themselves dominated by the Soviet Union.

"Each of these countries is independent, autonomous, it has its own territorial integrity and the United States does not concede that those countries are under the domination of the Soviet Union. As a matter of fact, I visited Poland, Yugo-

Continued on Page 38, Column 5

$37 Million Waste Found in Day Care

By PETER KIHSS

New York City's much-criticized day-care program has been wasting more than $37 million a year because centers are underused, children are too frequently absent and staffs are required to have too many employees with overly high qualifications, a state audit contended yseterday.

The audit, by Comptroller Arthur Levitt, further implied that more millions were being spent wastefully on what it called excessive rentals averaging $23.51 a child a week in centers leased directly by the city. Mr. Levitt said this was far above an average of $6.72 a week in premises leased by sponsoring agencies themselves, and proposed a $7 limit.

For the city, Lewis Frankfort, interim executive director of the Agency for Child Development, responded, "We believe the direct-lease program is reprehensible." The leases were generally made

Continued on Page 43, Column 1

INSIDE

78 Lost on Cuban Jet

Seventy-eight people were believed to have been killed when a Cuban passenger jetliner crashed in the Caribbean after an explosion. Page 8.

Radiation Buildup Eases

Analysis of milk samples in the eastern United States shows no substantial buildup of radiation attributed to fallout from Chinese atomic test. Page 13.

Stock Prices Plunge

Stock prices fell to their lowest level in more than seven months—down 7.07 to 959.69 on the Dow Jones average. Page 69.

Art	49	Movies	61-64
Books	45	Music	61-64
Bridge	44	Notes on People	55
Business	68-81	Obituaries	50
Chess	44	Op-Ed	47
Crossword	44	Sports	64-68
Editorials	46	Theaters	61-64
Family/Style	58	Transportation	91
Financial	65-81	TV and Radio	92-95
Going Out Guide	64	U.N. Events	2
Man in the News	42	Weather	91

News Summary and Index, Page 49

Controversy Over Liquefied Gas Pits Energy Need Against Danger

By GLADWIN HILL

Every few weeks an unusual ritual takes place in Boston Harbor.

As Coast Guard craft scuttle about like sheep dogs, herding other harbor traffic aside, a tank ship from Algeria moves slowly up the channel to a pier at Everett. Other vessels are kept clear of her course for two miles ahead and a mile astern, as if the ship were laden with explosives.

Her cargo is a substance in everyday use in many factories and most of the households of the country, and one that might be imported in increasingly large volumes to help ease the energy crisis: natural gas. In transit, it is in a form far less explosive than in the kitchen: condensed to one six-hundredths of its normal volume and refrigerated to a liquid 260 degrees below zero. In this state it cannot be ignited even with a match.

However, a large-scale spill of liquefied natural gas, or LNG, might lead, if not to an explosion, to an immense fireball possibly several miles in extent, with commensurate calamity to people and objects in the vicinity.

This fact is the crux of a gathering national debate paralleling in a striking degree the running controversy over the hazards of atomic power generation.

If many big utility companies have their way, the cautious docking procedure currently found only in Boston will be regularly emulated at many United States ports, including New York, to avert what utility executives foresee as some very uncomfortable and disruptive shortages in the nation's already constricted energy supply.

Hundreds of thousands of jobs in industry, and gas service for cooking and heating homes, are said to hinge on increasing gas imports. Hundreds of millions of dollars have already been invested in LNG facilities to handle the expected increase.

Long Delays Possible

But if the feelings of many environmental specialists, governmental officials, legislators and apprehensive citizens prevail, the commencement of large-scale LNG importation may be delayed indefinitely or confined mainly to terminals remote from habitation rather than the metropolitan installations now contemplated.

In Washington, the Federal Power Commission has before it a half-dozen applications for approval of big, long-

Continued on Page 60, Column 1

SPECIALISTS IN BROADCAST ADVERTISING PRODUCTION & TALENT PAYMENT. SPOTS ALIVE INC., 527 Madison Ave., NYC 10022. (212) 355-6486. SAG & AFTRA Signatory. ADVT.

BARBARA. HAPPY ANNIVERSARY. ALL MY LOVE ARNOLD. ADVT.

Barbara Walters

ted leftist is helped to an ambulance in Bangkok yesterday

Associated Press

ers guard leftist students who surrendered after clash with rightists and police at Thammasat University

Brooks Brothers

THE CHESTERFIELD

quite says it all for the woman who wants its smart trim lines. Ours of English wool Saxony comes in dark grey herringbone with black cotton velvet collar and half belt. Sizes 8 to 16. $230

346 MADISON AVE., COR. 44TH ST., NEW YORK, N.Y. 10017
696 WHITE PLAINS ROAD, SCARSDALE, N.Y. 10583

Heath, Ending Silence, Backs Mrs. Thatcher as Party Chief

Associated Press

Conservative leaders at party conference in Brighton, England, yesterday included Edward Heath, left, the former Prime Minister; Margaret Thatcher, leader of the opposition, and William Whitelaw, deputy to Mrs. Thatcher.

By ROBERT B. SEMPLE Jr.
Special to The New York Times

LONDON, Oct. 6—In an emotional atmosphere at the annual Conservative Party conference, former Prime Minister Edward Heath announced his confidence in Margaret Thatcher's leadership today—the first time he had done so since she displaced him as party leader 20 months ago.

Since then they have barely been on speaking terms, and Mr. Heath, one of the party's most effective spokesmen, has made little contribution to Conservative policy or planning.

Speaking in somber tones about Britain's economic and political difficulties, Mr. Heath said at the Brighton conference that the country had "come to the end of the present road," that "the crunch so long awaited is now upon us" and that hard decisions would have to be made.

"I have every confidence that they will be taken by Margaret Thatcher and her colleagues on the platform," he added.

'Nothing Can Stop Us Now!'

This comment drew a standing ovation from the thousands of delegates, a warm smile from Mrs. Thatcher and an ecstatic response from an enthusiastic young man who grabbed a microphone in the aisle and said: "We have witnessed the unification of the Conservative Party. Nothing can stop us now!"

If the young delegate was correct, the importance of Mr. Heath's action is that it will bring the Tories together just when the governing Labor Party is in vivid disarray. The gesture also suggests that Mr. Heath—like a growing number in the party—feels that Prime Minister James Callaghan may be forced to call a general election within six months to improve his razor-thin margin in the House of Commons and that the Tories stand a good chance of winning if they can go into the contest united.

Unity is one quality that the Labor Party Government, especially after the stormy party conference last week at Blackpool, cannot easily claim. While the Government's spokesmen, including Mr. Callaghan and his Chancellor of the Exchequer, Denis Healey, were calling for wage restraint, lower spending, more profits for private enterprise and a spirit of national sacrifice, the delegates were demanding more nationalization and more spending.

Disunity is nothing new at Labor conferences, nor are conference decisions binding on the government in power. Moreover, Mr. Callaghan and Mr. Healey still hold the loyalty of the unions, whose consent has been crucial to the Government's efforts at holding down wage demands to reduce the 13 percent inflation rate and to make British products more competitive abroad.

It was also true that the Labor Party's squabbling came at a psychologically disastrous moment. The pound dropped below $1.70 in value for the first time, and the disarray at Blackpool made Mr. Callaghan look like a leader who could not control his troops and who might be forced, in the interests of party unity, to avoid the really tough measures that foreign investors and holders of sterling believe are necessary to correct Britain's ills.

Exploiting Vulnerability

It was this image of vulnerability and shakiness that Mr. Heath sought to exploit in his remarks today. He was careful to commend the unions for their restraint—he tried to impose a similar policy on them not long ago—and he did not hold Mr. Callaghan up to ridicule. What he did say was that the Government had not gone far enough.

"The rest of the world does not believe that we have shown the will or wisdom as a nation to deal with our problems to give them the confidence which will enable them to go on holding our currency," he said.

Noting that the Government had tried to sustain social services and the value of the pound by borrowing abroad, he warned that Britain was down to the "few remaining dollars" it could ask from foreign lenders and that it must face the hard fact that its people would be required to suffer drastic cuts in social services until the revenues to sustain them could be generated by vigorous economic growth.

"Britain has now come to the end of the present road," he declared. "The rest of the world knows it. The rest of the world is very sorry. The rest of the world regrets it is unable to oblige any longer."

Best of both worlds

Warmed with luxurious fur and protected with water-repellent poplin. Either way you see it, it's high fashion all the way. The raincoat you must have, lined in full skin natural oppossum edge to edge. In cognac or tan polyester/cotton poplin with raglan sleeves and a belt to tie casually as you laugh at the rain. A very practical luxury in sizes XS to XL. $400.

Macy's

Fur Salon (Dept. 035), 2nd Floor, Herald Square only. Fur products labeled to show country of origin of imported furs. We regret, no mail or phone. No COD's.

Today, Orsini's comes to Bonwit Teller.

We've just created a sumptuous new place for lunch. Caffé Orsini. With the same superlative salads. Same ethereal desserts. Same continental coffees. Same ambiance. Lunch served each day from 11:30 a.m. until 2:30 p.m. Afternoon caffé and dessert from 2:30 p.m. until 6:00 p.m.
Caffé Orsini, Second Floor
Fifth Avenue at 56th Street, New York

BONWIT TELLER

Syria Publicizes Role in Lebanon; New Military Attack Is Expected

By JAMES F. CLARITY
Special to The New York Times

DAMASCUS, Syria, Oct. 6—There were indications today that Syria, while celebrating the third anniversary of the 1973 war against Israel, might be preparing for new action against Palestinian and Moslem leftist forces in Lebanon.

Preparations were apparenly under way in parts of Lebanon occupied by Syrian forces, now estimated at 20,000 men and at least 500 tanks.

Al Baath, the newspaper of the ruling party, said today in a front-page article that Syrian positions in "southern Lebanon" had been inspected by Air Vice Marshal Naji Jamil, Deputy Defense Minister. The last time the press publicized such an inspection was two weeks ago, just before the Syrian drive into the mountain area between Damascus and Beirut.

Precise Area Not Identified

The article, accompanied by a picture of the general surrounded by Lebanese civilians and other officers, was titled "Popular delegations demand the advance of the heroes of Golan to bring security to the area."

Diplomatic analysts felt the publicity might be a warning to Palestinians that they must retreat to their prewar camps before Syria would negotiate a settlement.

The analysts felt it was also possible that Syria was conditioning public opinion for another drive. The precise area of the visit was not disclosed, but some analysts felt the Syrians might move in the area of Jezzin, 15 miles east of the port of Saida, which is a leftist-Palestinian stronghold. There was also speculation that an attack might be launched near Tripoli, on the northern coast.

The front-page article, and broadcasts by the Damascus radio, gave the same message—that Lebanese officials in areas not yet occupied by Syria were requesting the entry of the Syrian forces and the organization called the Lebanese Vanguard Arab Army to restore security.

The vanguard is a force that claims to have 5,000 soldiers dedicated to fulfilling the will of President Elias Sarkis in Beirut. It is armed and apparently controlled by Syria and is believed to be the type of army that the Syrians would like to see rebuilt in Lebanon after a settlement.

During the inspection, which was reported to have taken place yesterday, General Jamil was said to have found troop morale high and Syrian forces ready to carry out their proclaimed mission, which is to help restore law and order in Lebanon.

The commemoration of the 1973 war, which the Syrians consider an Arab victory, was highlighted by the opening of the fifth annual Arab Olympics. Eleven of the 21 member nations of the Arab League had teams in the ceremonial parade. Among the missing were Egypt, Iraq, Libya and Tunisia. If the apparent boycott bothered President Assad, he did not show it as he sat in the stadium, smiling at the passing athletes.

During the day, which was a national holiday, Syrian Air Force planes flew over the city and dropped small green parachutes with plastic sacks of candies tied to them. Children picking them up could also read a message on the parachutes declaring that the air force was strong and its pilots were brave.

The U.N. Today

Oct. 7, 1976

GENERAL ASSEMBLY

Meets at 10:30 A.M. and 3 P.M. Listed to speak: Guatemala, New Zealand, Morocco, Zambia, Grenada, Upper Volta, Israel, Somalia, Tunisia, Portugal, Bangladesh.

Social, Humanitarian and Cultural Committee—10:30 A.M.

Dependent Territories Committee—3 P.M.

Legal Committee—10:30 A.M. and 3 P.M.

Committee on Financial Emergency 3 P.M.

ECONOMIC AND SOCIAL COUNCIL
Meets at 3 P.M.

SECURITY COUNCIL
Meets at 3 P.M. on South-West Africa

Tickets are available at the public desk in the main lobby, United Nations Headquarters. Tours: 9 A.M. to 4:45 P.M.

THE NEW YORK TIMES
229 West 43d St., N.Y. 10036 (212) 556-1234

Published daily. Second-class postage paid at New York, N.Y., and at additional mailing offices.

MAIL SUBSCRIPTION U.S., TERRITORIES

	1 Yr.	6 Mos.	3 Mos.
Weekday and Sunday	$114.00	$62.50	$34.20
Weekday only	57.00	31.35	17.10
Sunday only	57.00	31.40	17.15

Rates to other countries on request

The Associated Press is entitled exclusively to the use of republication of all news dispatches credited to it or not otherwise credited in this paper and local news of spontaneous origin published herein. Rights of republication of all other matter herein are also reserved.

TRÈS!

LANVIN OF PARIS cut this deep gray, one-button pin stripe. A three-piece suit that turns a mister into a Marquis the minute he puts it on. Just one of our vast collection of designer suitings from Europe. And naturally we won't let you wear it unless it fits to perfection.

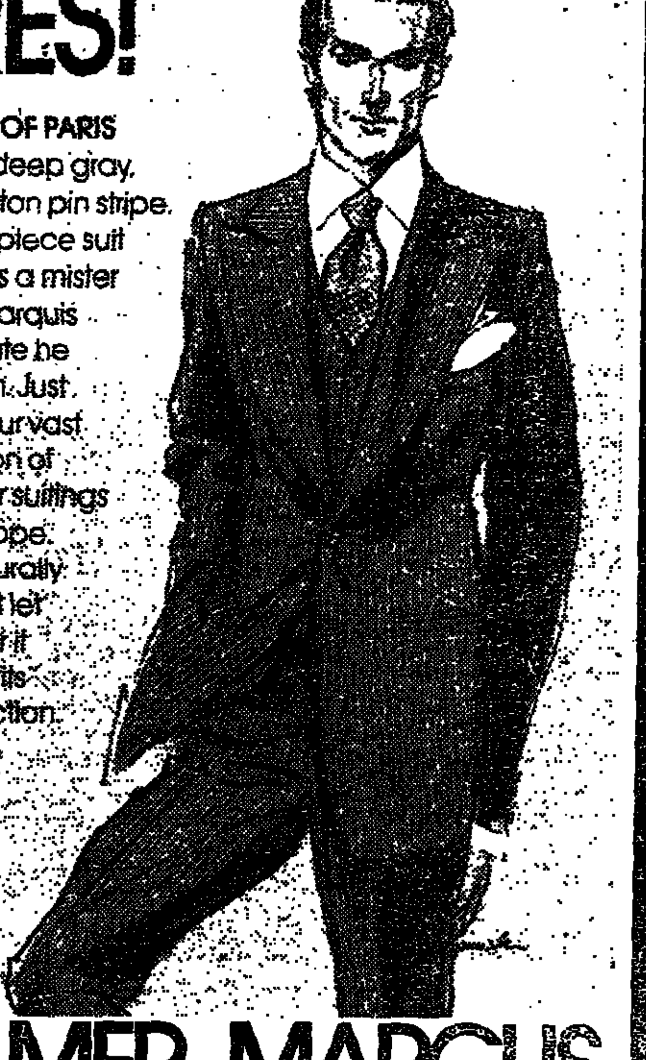

KOLMER-MARCUS
TODAY'S STYLE—YESTERDAY'S PERFECTION
BROADWAY & 37TH MON.-SAT. 9AM-6PM (THURS. TIL 7) MAJOR CREDIT CARDS ACCEPTED

Handmade Silver Flatware

For centuries the finest flatware has always been made by hand. Using only heavy weight sterling silver, we are continuing that tradition today because there is no better method of making spoons and forks. Come in and see our 18 patterns.

4 pc settings $179 - $225

James Robinson

12 East 57th Street, New York, N.Y. 10022 (212) PL 2-6166

SUNDAY is SALE DAY at THE CHAIR STORE WAREHOUSE

Come up to our 10th floor warehouse and save up to 50% on chairs, loveseats, sofas, etc.

Open Sunday Only 11-4 PM

THE CHAIR STORE WAREHOUSE at 105 East 29th St NYC 683-4126

Butte Knits (333)

AT THE A&S NEAREST YOU. MAIL AND PHONE ORDERS FILLED. Add local

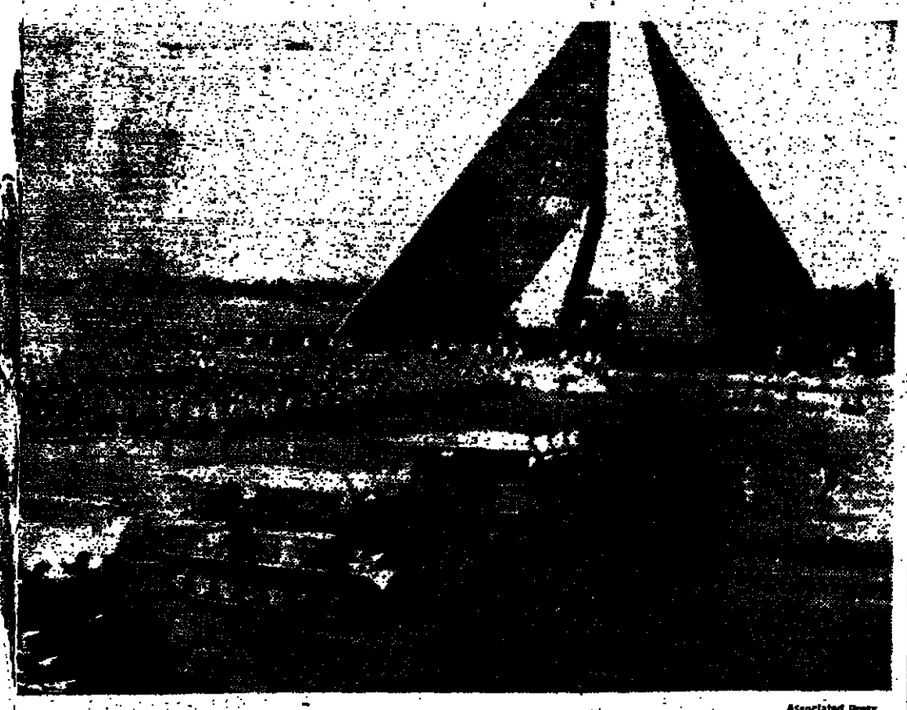

Associated Press

6 missiles passing pyramid monument to Egypt's unknown soldier during parade in Cairo yesterday

arades Its Aging Weapons to Mark '73 War

ew York Times

gypt displayed its weapons with a Western-made arms parade during celeniversary of the attack on Israeli on the Golan

ice President Husni Gen. Hassan Abdel he minister of war, designed uniforms spurs, reviewed the ambassadors and sentaives.

wn were known to arsenal, but some iblic display for the ese were four Sovio-surface missiles y the Western alads were covered. lisplayed some Scud ans and Egyptians isis in relations and have concentrated frontier.

Several alluded to the tense relations with Libya in a speech at the start of the ceremonies, saying that there was a need for security on the western border.

In an interview published here yesterday, General Gamasy was quoted as having said that Egyptian troops opened fire on two Libyan Mirage jets on May 28 when the planes violated Egyptian airspace.

General Gamasy also noted that there was still Arab land in the hands of the Israelis. "Political efforts must be supported by a vigorous and capable military force" in freeing the occupied land, he said.

The military assault by Egypt and Syria three years ago today is always referred to here as a great victory. After the disastrous defeat by Israel in 1967, the Egyptians are proud of their initial successes in the surprise attack of 1973, even though Israeli forces eventually turned the battle against them.

Today's parade, in the modern project of Nasser City just outside Cairo, was a showcase of international weaponry. But aging Soviet-made equipment far outnumbered Western-made arms.

On display for the first time, in addition to the Scuds, were British-made antitank missiles, French-British Gazelle helicopters and Soviet-supplied MIG-23 jet interceptors.

The only American equipment in the parade consisted of jeeps carrying soldiers with Soviet-made SAM-7 antiaircraft missiles and large outboard motors. The United States has agreed to sell Egypt six C-130 Hercules military transport planes but they have not yet arrived.

A military spokesman at the parade pointed out some Egyptian-made trucks built to carry portable bridges. The Egyptian armament industry is not producing any advanced weapons, though Cairo has signed an agreement with France to build the Crotale surface-to-air missile.

Opposite the reviewing stand were 12 Israeli tanks captured in the war three years ago.

eking to Avert Denunciation of Israel in U.N.

R GROSE

New York Times

, N.Y., Oct. 6—Dipbuilding up, under a raditional anti-Israel another inflammatoIsrael by this year's

tive called on the "reconsider Israel's lar campaign for Isd last year.

ter of Iraq, Saadoon an even more sweepterday. Following an ost Arab spokesmen d, the Iraqi diplomat the word "Israel," Zionist entity."

iplomats in the Asa perfunctory tone ective. Preoccupation of southern Africa the damper on the le Eastern tensions.

Mention Region

speeches so far, fully e no reference at all conflict in their reblems, a striking conemblies.

American and other re trying to forestall year's bitter debate the Israeli ideology arm of racism. Many analysts have criticized the United States for failing to detect last year's anti-Zionism pressures soon enough to head them off.

The American representative formally told an Assembly committee today that the United States would not support or participate in antiratist programs of the United Nations as long as the Zionism resolution stood as the basis for those programs.

Negotiating to obtain American and other Western support, some Arab delegates are proposing to eliminate all references to the anti-Zionism resolution at this time. Simultaneously, however, they are quietly seeking African support for reintroduction of the matter later in the Assembly—when they believe it could be too late for the United States to pull out.

Some Anti-Israel Votes Expected

Most diplomats have no doubt that there will be some anti-Israel votes in the coming two months. The effort, however, will be to keep these potential resolutions as low-key as possible.

Anti-Israel moves would probably take two forms, judging from the preparatory jockeying now under way in committees. First, there are attempts to condemn Israel's associations with South Africa, thus cashing in on the universal antiapartheid sentiments of the Assembly. Second, the Assembly may be asked to strengthen previous endorsements of the national rights of the Palestinians.

Representatives of the Palestine Liberation Organization are maneuvering to gain the rostrum in the Assembly's general debate, and thus further enhance their near-member status in the United Nations. This request to speak, opposed by Israel and many Western governments, could come to a head tomorrow when Foreign Minister Yigal Allon of Israel gives his address, possibly giving the P.L.O. an opening to seek to reply.

Secretary of State Henry A. Kissinger met with Mr. Allon today and later had a working lunch with the Foreign Minister of Saudi Arabia, Prince Saud.

Mr. Kissinger, in New York to confer with other foreign ministers attending the General Assembly session, discussed with Mr. Allon the overall Middle East situation. They will meet again next week in Washington.

Among the other ministers he met with today were those from Indonesia, Pakistan, Cyprus, the Philippines and Singapore. Mr. Kissinger planned to watch the televised debate between President Ford and Jimmy Carter from his suite in the Waldorf Towers where he was giving a working dinner for Foreign Secretary Anthony Crosland of Britain.

Bomb Damages Milan Reds' Office

MILAN, Italy, Oct. 6 (AP)—The local headquarters of hte Italian Communist Party was seriously damaged by a bomb early today. Four party members who sleep in the building as a precautionary measure were unhurt.

Militant Jews Bury Desecrated Scrolls at Hebron

By WILLIAM E. FARRELL

Special to The New York Times

HEBRON, Israeli-Occupied West Bank, Oct. 6—A funeral service for desecrated Jewish Torah scrolls and holy books was held in this tense Moslem Arab city today by about 3,000 religious Jews who interred the artifacts under the protection of hundreds of Israeli soldiers.

The Arab residents were nowhere to be seen. They were sequestered in their homes under a military curfew now in its fourth day in this Israeli-occupied city of 60,000. The curfew was imposed after Arab outbreaks and after acts of religious vandalism by Arabs and Jews at the Tomb of the Patriarchs, a Herodian shrine sacred to both Moslems and Jews.

The incidents have caused grave concern here. Special sessions of Parliament and of Prime Minister Yitzhak Rabin's Cabinet were called today to discuss the matter.

As prescribed by Jewish ritual, the defiled scrolls and books were given a regular funeral service, including a recitation of Kaddish, the Jewish prayer for the dead.

The service, attended by a number of leading Israelis, including Defense Minister Shimon Peres, began on the steps of the Tomb of the Patriarchs and ended in a dusty old Jewish cemetery atop a hill overlooking the deserted streets of Hebron. Busloads of religious Jews arrived to mourn under the stares of the Israeli military, who kept the Arab residents in their homes until the Jews left about two hours later.

A Warning by Rabbi

Soldiers were posted on the roofs of Arab houses, in squads along narrow city streets and in large numbers at the tomb and at the cemetery. The loudest noise was the whine of the helicopters that circled over the worshipers.

Speaking from the steps of the huge shrine, Rabbi Shlomo Goren, one of Israel's two chief rabbis, appealed to both Arabs and Jews to show restraint. An unscheduled speaker was Rabbi Moshe Levinger, a fiery leader of the ultranationalist, fundamentalist Jewish sect called Gush Emunim.

Many Arabs, and Israelis as well, charge that followers of Rabbi Levinger, who live in a new Jewish settlement abutting Hebron called Qiryat Arba, have provoked the ill feeling between Moslems and Jews in the area. Members of Gush Emunim have conducted many demonstrations in Hebron in recent months as part of their claim that Hebron, and other Arab settlements, are part of the original biblical Jewish homeland.

Rabbi Levinger, who was not allowed to use the loudspeaker set up on the steps of the shrine, tore at the neck of his shirt and shouted to the receptive throng about "Israel's shortcomings."

"We should look above us to the heavens and see that these cities are ours," he said. "The Government of Israel, if it doesn't take its orders from on high, is in trouble."

Circulars showing photographs of the Torah scrolls and holy books in disarray were circulated in the crowd, as were leaflets contending that the only solution to the travails besetting all of Palestine was the relocation of the Arabs who live there. From the shrine, the mourners moved up a steep hill for the burial service in an old Jewish cemetery, one that contains the remains of 53 Jews slain by Arabs in Hebron in 1929.

The defiled scrolls were buried in earthen jars while the torn holy books were interred in plain wooden coffins. The Jews then trickled down the hill to waiting buses and left.

It is not certain who started the religious vandalism. The Arabs charge that the desecration was prompted by members of Gush Emunim who trod on copies of the Koran. The Jews charge the defiling began when Arabs stole a cover for the Ark of the Covenant. In any event, the effect has been a violent one.

SHAH AND GISCARD SIGN PACT ON NUCLEAR PLANTS

TEHERAN, Iran, Oct. 6 (Reuters)—The Shah of Iran signed a nuclear-cooperation agreement today with President Valéry Giscard d'Estaing of France under which under the French will build two nuclear reactors in this country.

The twin plants will have a capacity of 900 megawatts each and will be built at Darkuvin, near the oil port of Abadan, at a cost of $1.2 billion. The contract also provides for a nuclear research center at Isfahan, south of Teheran, and the training of Iranian scientists and technicians.

The Iranian Prime Minister, Amir Abbas Hoveida, said: "The atomic bomb does not interest us. We want to master nuclear technology."

An aide to Mr. Giscard d'Estaing said the President and the Shah also reached major decisions on transportation and highway and railroad construction.

French officials said the agreement did not reflect President Ford's attempts to persuade all governments to defer commercial uses of plutonium while alternatives are investigated and measures for international control are reviewed.

THIS TAKES THE CAKE

Tiffany's footed cake plate in white porcelain.

Ten inches across, $12.50

Twelve inches, $15.

TIFFANY & CO.

NEW YORK SPECIAL PHONE ORDERS (212) 759-9110 • FIFTH AVENUE & 57th STREET

ATLANTA • CHICAGO • HOUSTON • SAN FRANCISCO • BEVERLY HILLS

Add one dollar for shipping plus any sales tax • American Express® BankAmericard • Diners Club

THE JEANS AND THE JACQUARD— THE PERFECT PUT-TOGETHER—AND BOTH AT SPECIAL VALUES.

An Indian jacquard sweater and a terrific pair of jeans. At such good deals, Mom couldn't afford not to get them for me. Both of them. Cream, mulberry, and copenhagen blue acrylic pullover with placket front, small, medium, and large sizes, 19.

Blue cotton denim jeans, 7 to 14 regular sizes, 10.50. Girls' Sportswear Collections, Second Floor. Call (212) PL 3-4000. Add sales tax on mail and phone, 1.25 handling charge beyond our regular delivery area.

We understand you girl.

Saks Fifth Avenue

NEW YORK • WHITE PLAINS • SPRINGFIELD • GARDEN CITY

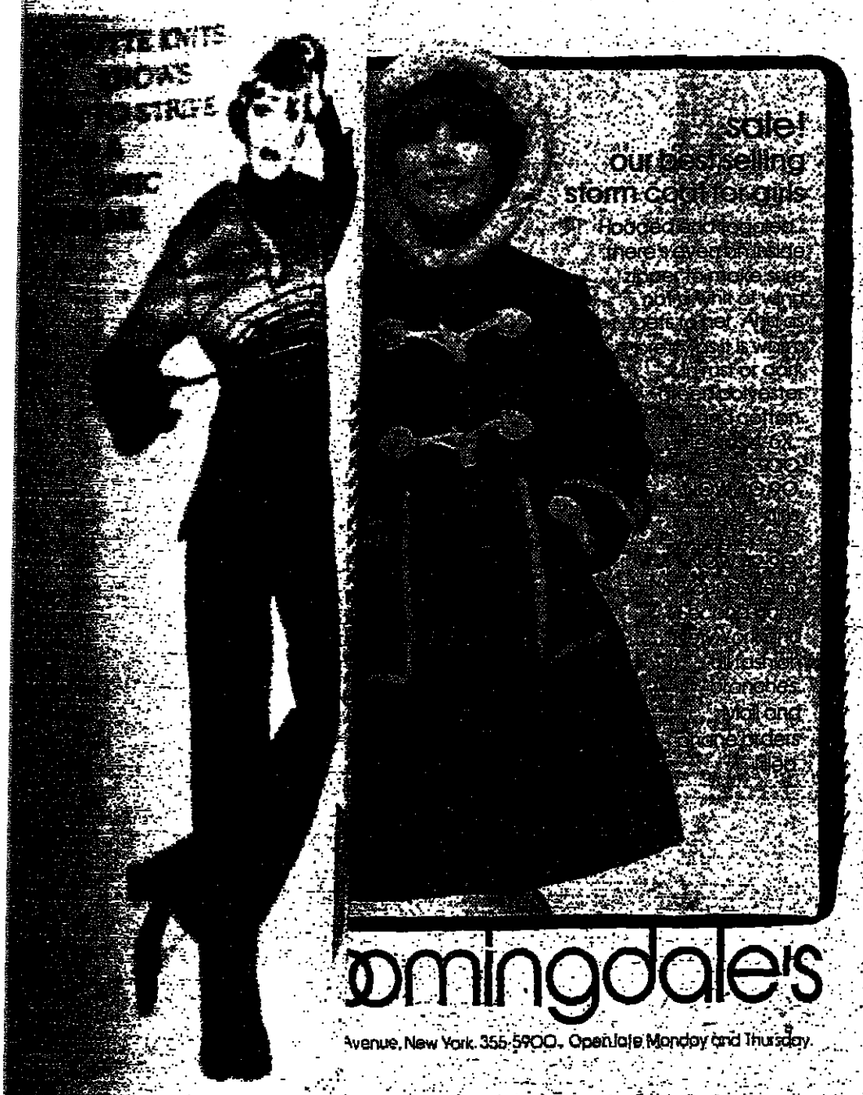

sale!

our best-selling storm coat for girls

oomingdale's

Avenue, New York. 355-5900. Open late Monday and Thursday.

JR. COAT SALES 79.00

Special purchase. Shown, double breasted reefer, comes in a rich banker's gray. Wool/nylon. 5-13. Come see many others in the collection. Young Colony, sixth floor, Fifth Avenue, branches.

B. Altman & Co.

Sorry, no mail or phone.

Open 'til 8 tonight . . . White Plains 'til 9.

THE JOY OF JERSEY

Just one of a collection of animal designs . . . our cobra printed cowl-neck dress in a most marvelous polyester matte jersey imported from Italy that feels wonderful as it glides over the body. By Eva for Robert Janan, sizes 4 to 14 in natural or gray, 86.00 Country & Casual

Mail to 754 Fifth Avenue, New York 10019 (212) PL3-7300 Please add 1.55 beyond our delivery area.

On the Plaza in New York and White Plains

BERGDORF GOODMAN

Arab Mediator Warns Lebanese Peacekeeping Force Might Leave

BEIRUT, Lebanon, Oct. 6 (AP)—The Arab League's mediator in the Lebanese civil war, Dr. Hassan Sabry el-Kholy, threatened today to withdraw the League's small peacekeeping force from its position at the crossing point between Moslem west Beirut and Christian east Beirut unless right-wing Christians stopped firing in the area.

Dr. Kholy narrowly escaped death yesterday when machine-gun fire raked his automobile as he was trying to cross from the Moslem sector to the Christian side. The gunfire came from the Christian side, a spokesman for Dr. Kholy said.

Today, the Egyptian mediator managed to visit the Lebanese President, Elias Sarkis, which was what he was trying to do yesterday when he came under fire.

Dr. Kholy gave Christian military leaders 48 hours to stop the shooting at the crossing point, the only one open between the two halves of the capital.

Dr. Kholy is trying to arrange a conference between President Sarkis and the Palestinian guerrilla leader, Yasir Arafat, in yet another attempt to work out an overall settlement of the war.

Jumblat Orders Mobilization

Kamal Jumblat, the leader of the Palestinians-leftist Moslem aliance, ordered a general mobilization in the leftist-held areas of Lebanon, saying the purpose was "to confront the Syrian invasion at all costs."

Mr. Jumblat issued the order after the high command of the Syrian Baath Party declared in a statement in Damascus that the Syrian intervention would continue "until our forces accomplish total peace in Lebanon."

The Syrian troops in Lebanon have sided with the Christians in an apparent attempt to bring the Palestinian movement under control.

Mr. Jumblat's Socialist Progressive Party announced it was reinforcing guerrillas in the mountain regions about 10 miles east of Beirut and vowed a "fight to the death against the invasion irrespective of the consequences."

The Aleih area east of Beirut, hemmed in by Christian and Syrian troops, is the last stronghold of the beleaguered Palestinian-leftist alliance along the Beirut-Damascus highway.

The Baath Party statement declared the area east of Beirut a military zone and banned the inhabitants from crossing into Syrian-held or Christian areas "under penalty of field court-martial."

Random shelling continued today along the front line in Beirut and in the suburbs. Hospital officials estimated that 45 persons had been killed in the last 24 hours.

Jumblat Visits Algeria

ALGIERS, Oct. 6 (UPI)—The Lebanese leftist leader, Kamal Jumblat, conferred today with President Houari Boumediene and Foreign Minister Abdelaziz Bouteflika on ways to reach a peaceful solution to the Lebanese civil war.

Mr. Jumblat, who arrived from Paris after three days of talks with French officials, said the Lebanese left was "forced to turn to France in the absence of Arab initiatives."

His Paris talks appeared to have failed to produce more than a careful French promise to help in organizing a Lebanese round-table conference if all parties involved in the civil war agreed.

Soviet Communist, Disillusioned at 84, Resigns From Party

Dispatch of The Times, London

LONDON, Oct. 6—Arnosht Kolman, an Communist Party member for 58 years, has returned his party card to Leonid I. Brezhnev, the Soviet leader, and has asked for political asylum in Sweden.

In a letter of resignation made public today he charged that the Soviet leadership had betrayed the ideals of the Bolshevik Revolution.

Born in Prague 84 years ago, Mr. Kolman came to Russia as a Czech prisoner of war in World War I and joined the Bolsheviks in 1918. He served as a Communist agent in Germany in the 1920's and, after World War II, as the propaganda chief of the Czechoslovak Communist Party before it assumed power in 1948.

He spent time in prison in the last years of the Stalin era and, after his rehabilitation, was appointed director of the Institute of Philosophy in Prague. On his retirement in 1963, he returned to the Soviet Union. At the time of his defection he was visiting a daughter in Sweden on Soviet travel papers that had been granted to him after four years of waiting.

His open letter, addressed to Mr. Brezhnev, said in part:

"After Khrushchev's revelation about the bloody crimes of Stalin, I began to understand how deeply distorted the party had become. However, 1968 was the real turning point, when I had occasion to observe the 'Prague spring.' When your tanks and armies occupied Czechoslovakia, I lost any illusions I might have had.

"I understood that the Soviet Communist Party had long since ceased to be a political party, that it had been transformed into a 'mutual benefit society for the early fulfillment of the five-year plan.' Its members, the congresses, even the Central Committee have virtually no influence over the shaping of policies, which are determined by you personally from your high ruling perch.

"And in any case, about what sort of socialism can one talk in the Soviet Union, when the place of the former capitalist and landowner exploiting classes has been taken by the privileged castes of the party and state bureaucracies? They are drowning in wealth, live isolated from the people, above them, and contemptuous of ordinary folk not wishing to and incapable of understanding their needs and suffering."

THE POTTERY barn

25% off on some of our best-selling glasses. Cheers.

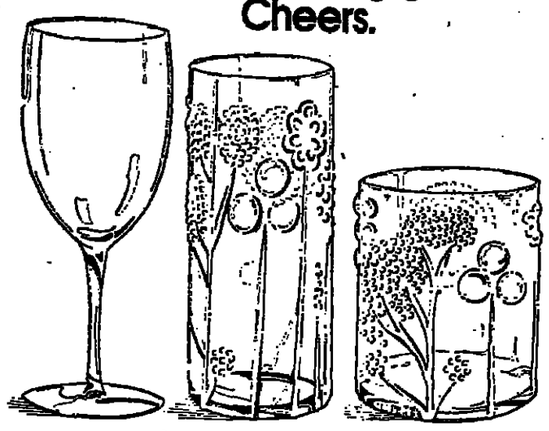

At the Barn we love the pure, clean lines of the contemporary wine glass shown here. It's only $1.65 (reg. $2.50). Available in 7 and 9½ ounces.

But we also think that "contemporary" can be warm and fun. And here's a perfect example: glasses that remind you of summer in the winter. They're called Finlandia, even though they're made in Italy. Highball and double old-fashion. In clear, yellow and blue. Only $1.65 each (reg. $2.25).

Mail order: Sold in set(s) of 6 only. Add $1.50 plus tax per set and send to Pottery Barn, 231 10th Ave., NYC, NY 10011.

buckle up...with three belts for ten bucks

With all the belt tightening these days...what better way, than our package of three cotton webbed belts and their own brass military buckle. And you get up to three initials monogrammed free. It's our own exclusive package... put together for us by Cambridge Specialties. Choose the navy/red/khaki or the chocolate/natural/black package. A beautiful bit of change...and one size fits all. You, me, she, or he. 10.00. In Ladies Belts, Street Floor, New York and all fashion branches. Mail and phone orders filled.

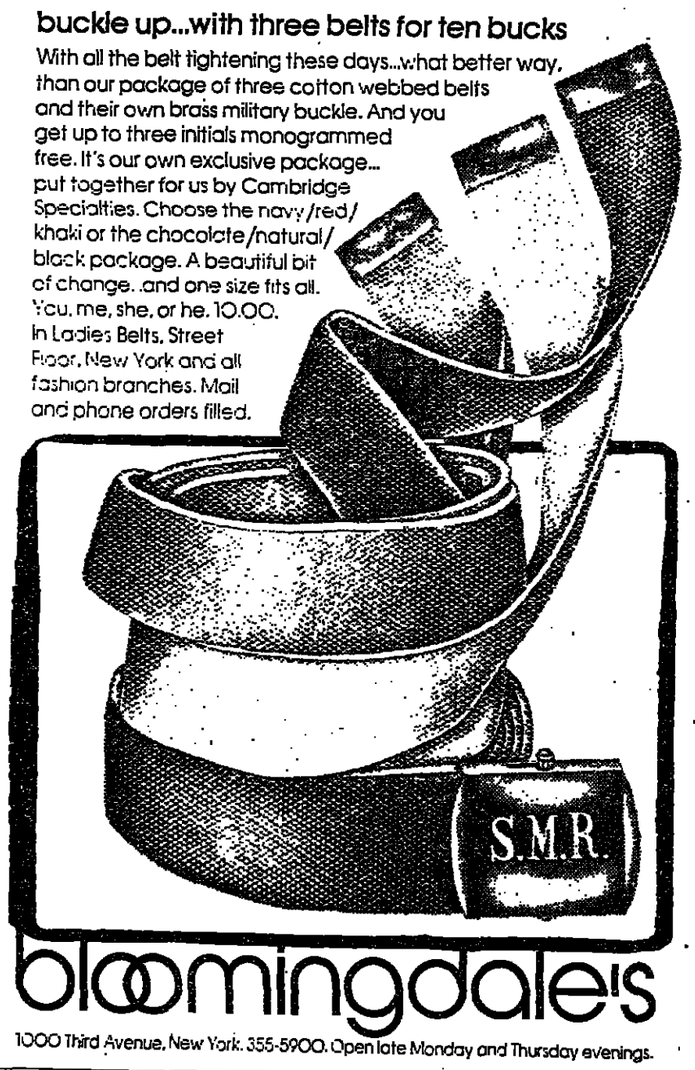

bloomingdale's

1000 Third Avenue, New York. 355-5900. Open late Monday and Thursday evenings.

MADLER

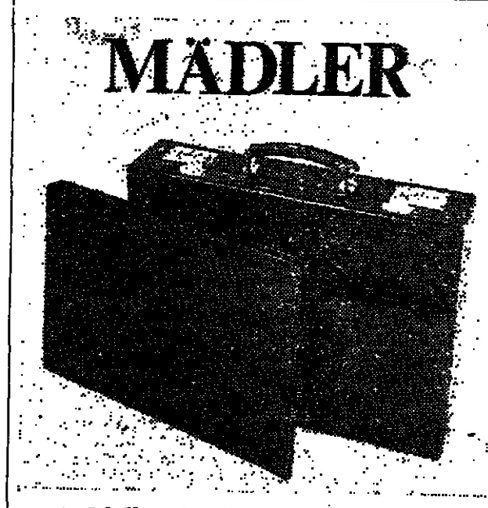

Madler's Attache and Briefcase Set. Four Hundred and Ninety Dollars.

A dramatic example of why Madler is New York's front runner in superior leather goods. The exterior compartment of this distinctive 18¾" x 13½" x 4" attache holds a slim removable zipper briefcase. Both are of the finest leather. In addition, the set is available in a smaller size: 17½" x 12" x 4" ($480.). Black, burgundy, brown, chestnut. Also at Madler: a total selection of attaches and briefcases for men and women from $95. to $1,450.

450 Park Avenue at 57th Street, New York, N.Y. 212/688-5045
Major Credit Cards Accepted.

THE LOOK IS HUNTING WORLD!

Our "EVERYTHING HAT" from France

A hat for all sports—golf, fishing, hunting, yachting, skiing, just roughing it. Visor in front, flap in back that unsnaps and folds down, "sou'wester style", providing full protection against sun, wind and rain. Hidden tuckaway chin strap and ear flaps. Feather-light, crushable for packing or pocket-ing. Fine Scotchguarded® cotton poplin. Loval green. Men's & women's sizes.

$17.50 Add $1 on Mail Orders N.Y. Res. Add Tax

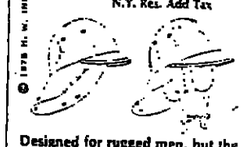

Designed for rugged men, but the most "with-it" girls have discovered them for themselves!

SEND $2 to Dept. T (Credited to First Purchase) FOR COLOR-FILLED 116-PAGE CATALOG.

Open Mon. thru Sat. 10-6

HUNTING WORLD®
16 E. 53rd ST. N.Y. 10022

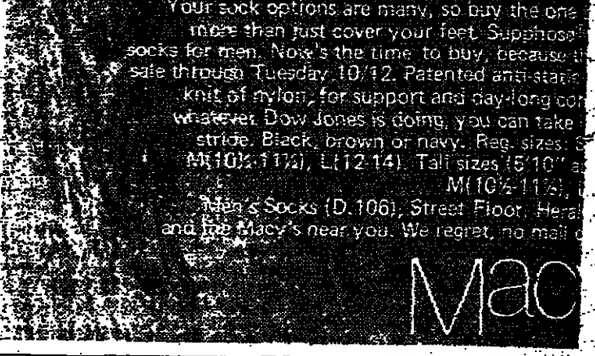

adventure 150

celebrating our first 150 years in fashion with exclusive Christmas cards personalized, desig convey your message as you wish it to be said. This card, one of the heartwarming sce our exclusive collection by Metropolitan Art Come, see all these cards, make an early enjoy the season. Christmas Bazaar, Eight Lord & Taylor—and at all Lord & Taylor

MINI DIAMONDS

radiate from tiny studs mounted in 14K gold. Each diamond approximately .03 cts. For pierced ears. A. 60.00, B. 65.00, C. 65.00. Fine Jewelry, main floor, Fifth Avenue (212) MU9-7000 and branches.

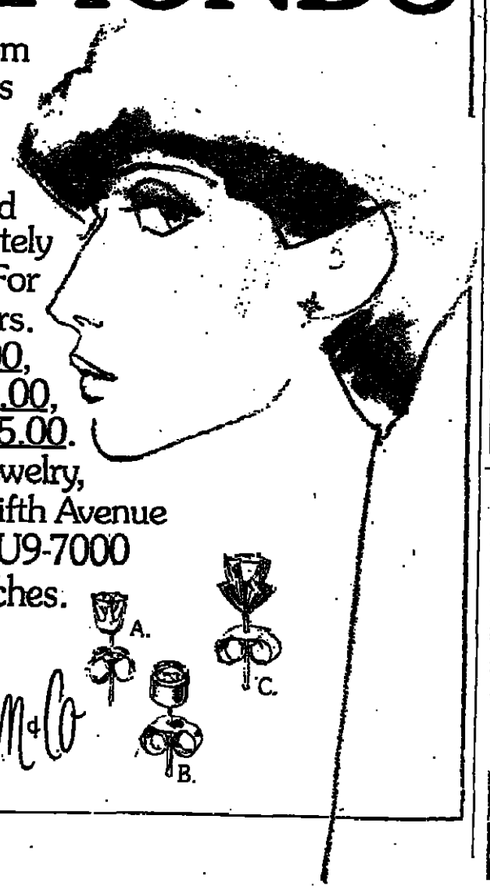

B Altman & Co

The theatre—then The Four Seasons!

(What more could she ask!)

A complete Four Seasons Dinner After-Theatre. (Seatings up to 11:30 pm.) or A complete Four Seasons Dinner Before-Theatre. (Seatings up to 6:30 pm.)

Prix Fixe $14.50.
The two-of-us await you.

THE FOUR SEASONS
99 East 52nd Street PL 4-9494

STATUS SHEEPSKIN FROM ENGLAND

OCTOBER SPECIAL!
(Value $265) $169.00
BEAVER • SIZES • 36-44

NORMAN J. LAWRENCE, LTD.
417 Fifth Ave., N.Y., N.Y. 11th Floor
At 38th Street 212-889-3119

Follow fashion with BERNADINE on the Family/Style Page
The New York Times

COLUMBUS DAY COAT SALE FOR WOMEN
20% OFF OUR REGULAR STC
REG. 80.00 TO 200.00

Special selection of coats and jackets. Wool, wool blends, suede and leather, rainwear. Assorted colors, sizes 6-18.

wallachs

USE YOUR WALLACHS CREDIT CARD, AMERICAN EXPRESS, BANKAMERICARD

A QUESTIONS EGOTIABILITY

e Accepted Kissinger ck Majority Rule on Specific Proposals

ENRY KAMM
The New York Times

Rhodesia, Oct. 6—Prime Smith took sharp issue tement by Foreign Secre- osland of Britain yester- that the principal points ecretary of State Henry establishment of majority were negotiable.

e basis of these points nnounced Rhodesia's ac- jority rule within two ablishment of an interim h black majority rule

atement issued tonight, deliberation, the Prime ly recalled that his ac- Kissinger package, ne- oria by the Rhodesian tary of State and Prime Vorster of South Africa, n the acceptance by all ts parts.

erned because legally it ponsible colonial power over the conference to government.

ats to Americans

dressing himself to the sserted that the five mula that he announced on Sept. 24 were stated rds which the American d me to use." The Prime ther that Mr. Kissinger n that the proposal had consultation with Brit- approval of the black s Mr. Kissinger consult- can shuttle.

announced by Mr. Smith jority rule within two ate conference between vernment and national- anize an interim govern- osition of that govern- bling legislation for the ity rule and the ending tions and guerrilla war-

ress, Mr. Crosland was said this of the five these is negotiated in re all on the table to the conference. No one ht to say that A or B rranged."

t, Mr. Smith said this te that the British Gov- arting from the terms erican proposals which n Pretoria on Sept. 19

s by Proposals

that if I accepted it, would be raised," he to make it clear that I I will be going to the rence with the positive e interim government ns of the Anglo-Ameri- ich I accepted. It is in Rhodesians, black and should be achieved as

ore, that the conference me on extraneous mat- utside the scope of the

warning broke a period following Mr. Smith's st accepting the majori- During that period lead- n countries and nation- odesia announced their part of the Kissinger

his broadcast, the presi- most interested black Mozambique, Botswana, gola—declared that ac- oposals as outlined "by cist regime" would be galizing the colonialist e of power."

aid all "details relating and functions of the ment should be left to

s been adopted in mili- two principal national- oshua Nkomo and Bish- a. They have also de- tion to the Smith an- they considered the n a transitional govern- tutional conference for abwe, as black-ruled alled.

tes has said that these t affect the essentials ackage of majority rule and a black majority nt to be established at

d to Rhodesia Open

Oct. 6 (Reuters)—The ritain and South Africa the State Department oposals for a $1.5 billion odesia after transition ty rule. The American by William D. Rogers, of State for Economic Aspin, Assistant Under e Foreign and Common- eads the British delega- Botha, the South African Vashington, is leading his

an Site Ruled Out

nbia, Oct. 6 (Reuters)— led out its southern bor- vingstone as a possible esian conference because e to the area of conflict," rrilla war.

iled for Two Murders ommit Freed on Parole

6 (Reuters)—Pierre Gold- ay was jailed for 12 years bery after spending six for a double murder he it, was freed on parole

, 32 years old, admitted ery charges but protested n the murder of two wo- r which he was convicted

acted strong support from ing a former Prime Min- endès-France, and the So- François Mitterrand.

do the unexpected...tweed with velvet

Liz Claiborne does it for when you want to look special, but not overdressed.
The velvet tuxedo jacket, with braid binding, 84.00.
Tweed dirndl skirt edged with blanket stitching, 44.00.
Blouse with a cascade of ruffles at the neck and wrists, 44.00.
The tweed tie-on jacket outlined with blanket stitching, 74.00.
Velvet dirndl-shaped skirt, 46.00. Bow-necked tunic blouse, 44.00.
in wine or charcoal grey, cotton velvet in donegal tweed of wool/nylon.
Blouses in ivory polyester. Sizes 6 to 14.
Misses Better Sportswear, 3rd Floor, New York and all fashion branches.

Come meet Liz Claiborne and see her entire holiday collection in our New York store today from 1 to 3.

bloomingdale's
liz claiborne

1000 Third Avenue, New York. 355-5900. Open late Monday and Thursday evenings.

MIG-25 FOUND TO LAG BEHIND U.S. AIRCRAFT

Study Indicates It Was Designed Against High-Flying Bombers That Never Materialized

By JOHN W. FINNEY
Special to The New York Times

WASHINGTON, Oct. 6—After several weeks of dissecting the Soviet MIG-25, Pentagon intelligence experts have concluded that the plane has a limited military mission and lags behind American aircraft in advanced technology.

When a defecting pilot flew the plane to Japan a month ago, the event was hailed as an intelligence windfall that would permit the United States to learn the secrets of what Robert C. Seamans Jr., then Air Force Secretary, said in 1973 was "the best interceptor in production in the world today."

According to Pentagon officials, examination of the plane has not produced any major surprises, either about its capabilities or about the state of Soviet technology. But the plane has provided insight for the Pentagon on how Soviet designers try to minimize costs.

The MIG-25 turned out to be heavier than estimated by the Americans. Its electronic system was found to be more advanced than expected but still a generation or two behind American technology.

Sluggish at Low Altitude

At low and medium altitudes, it was judged to be more sluggish than had been thought, and thus no match for American fighters.

"It is now crystal clear," one official said, "that contrary to the impression in some circles, this aircraft never was designed to fight other fighters."

Rather, he said, the plane was designed as an interceptor against bombers and in that role it is probably the world's fastest, highest flying plane.

It appears to have been designed to meet a threat that never materialized, and thus presents an example of how planning and weapons production can lag behind a changing threat and technology—a problem not unknown to the Pentagon.

The plane is believed to have been originally designed to intercept the high-flying, supersonic B-70 bomber. This program was canceled after the shooting down of the U-2 reconnaissance plane in 1960 made it evident that high-flying bombers were vulnerable to Soviet anti-aircraft missiles. With the B-52 and now with the B-1 under development, the United States shifted to a bomber that could come in at low level beneath the coverage of radar.

No 'Look-Down' Radar

Against a low-flying bomber, the MIG-25 is virtually helpless. It is not designed to operate at low altitudes. Furthermore, it was discovered that the plane does not have "look-down" radar permitting it to distinguish a bomber against the clutter of the ground.

The mission of the interceptor, according to Pentagon authorities, is to counter the SR-71, an American reconnaissance plane that can fly higher and faster and farther than the MIG-25. At one point, the Air Force proposed to build an interceptor version of the SR-71, but that project was dropped when the Soviet bomber threat was displaced by intercontinental missiles.

In somewhat the reverse approach, the Soviet Union made a reconnaissance version out of the MIG-25 interceptor.

In the opinion of Pentagon analysts, the plane provides a useful insight into the straight-forward, sometimes "brute force" approach used by Soviet designers.

Unusually Little Titanium Used

Although Dr. Malcolm R. Currie, director of Defense Research and Engineering, told Congress this year that the Soviet Union led the United States in fabrication techniques for titanium, little of this heat-resistant light metal is used in the MIG-25 and then only at points most subject to heat at supersonic speeds. The designers used the heavier steel in the wings, thus paying a penalty in weight and performance.

Rivets are not necessarily flush and the welding is hand-done and somewhat irregular, complicating the air flow around the plane.

The designers overcame the weight and fabrication problems by using two large and apparently efficient engines. The plane also carries more fuel than had been estimated, again tending to cancel out the weight penalty.

In its electronics, the plane uses miniaturized vacuum tubes at a time when American technology has shifted to transistors and printed circuits. According to one analyst, the vacuum-tube circuitry is of "extraordinary complexity" and "brilliantly engineered."

Example of Cost Consciousness

"It is apparent," one official said, "that the Soviet designers are efficient cost managers who use only as much quality as is needed to solve a problem. They seem to ask why go to the expense of developing something new when we have something proven and cheaper on the shelf. They could come over here and teach us something in the way of cost-conscious management and design."

The plane has an electronic flight-control system that permits ground controllers in effect to fly the plane and vector it toward the target. About all the pilot has to do is take off the plane and push the trigger, which means that high training standards are not necessarily required.

The defecting pilot, Lieut. Viktor I. Belenko, has said in his debriefings, according to Pentagon officials, that he was controlled by ground units out to 40 miles on an overwater mission, by naval units starting at 60 miles and that he never could figure out who was controlling him in the intervening 20 miles.

U.S.-Soviet Arms Session Held

GENEVA, Oct. 6 (Reuters)—United States and Soviet negotiators met for an hour and 40 minutes here today and agreed to hold the next sessionof their talks on the limitation of strategic arms next Wednesday, conference sources said. Last Friday President Ford and the Soviet Foreign Minister, Andrei A. Gromyko, discussed arms issues.

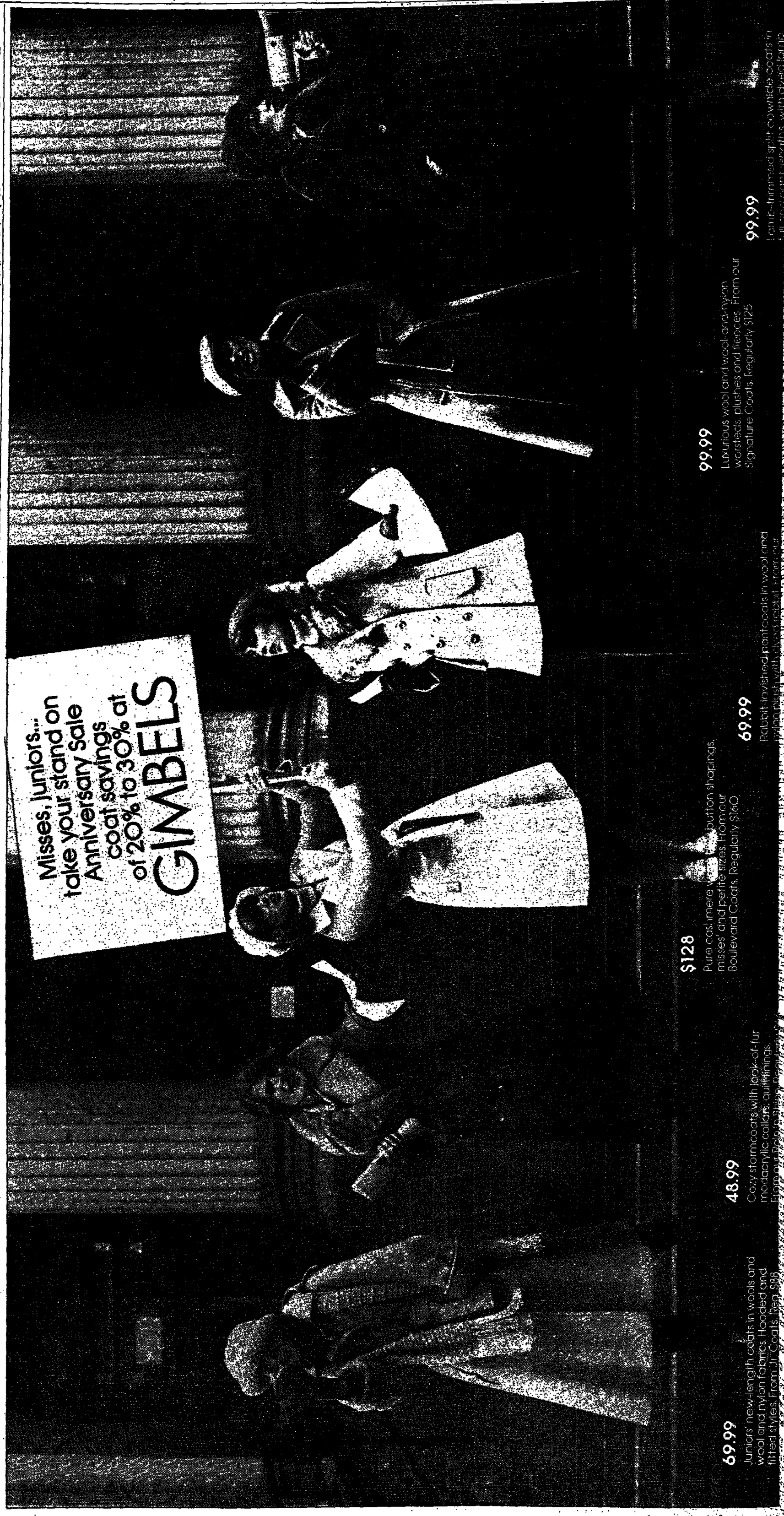

...H AND SWISS: ...OF EXTREMES

... Stresses Socialism ...tzerland Pursues ...ervative Course

ORA LEWIS
...he New York Times

...Western Europe, where ...re pulling in one direc- ...n another, Switzerland ...ds are frequently men- ...ians as models of the ...

...land remains deeply ...Netherlands is seeking ...though not the dogma, ...practice. Yet there are

...onsciously small coun- ...of bigness. Both have ...trious populations, and ...e long been marked by ...that divide their peo-

...es have drastically dif- ...ward policy in the last ...h century and the role ...seeing them through it. ...lar in their dislike of ...rontation and in their ...working things out by ...commodation.

...has one of the high- ...rates and such an ...e social-security system ...welfare get an extra ...very spring. The basic ...ls the *minimum* wage. ...es primarily on private ...te insurance plans for ...with the state playing ...in helping those who ...port themselves.

...adicals complain that ...taboos to break and ...s from which to shout ...ldiers have long hair ...Amsterdam's red-light ...lving, unabashed trade, ...ghout the city adver- ...number of an "escort" ...silhouette of a nymph.

...assimilated floods of ...rasian immigrants who ...Netherlands since Indo- ...ndence in 1949. There ...influxes of Moluccans ...mese.

...e the problems of mi- ...orkers—Turks, Yugo- ...th Africans—recruited ...ady economic growth ...t special schools have ...*educate their children* ...gues.

...urt the Budget

...tch budget has had to ...the board to fight in- ...tegory left untouched ...foreign aid appropri- ...would not stand for ...*r countries*," a Foreign ...mmented.

...is a homogeneous na- ...ion of 14 million in an ...re miles, while Switz- ...lion people and 16,000 ...collection of varied ...delicate balance one ...As a result, many here ...are resistant to change ...to be more ven-

...unemployment by ...workers who were ...only narrowly de- ...to push out most of ...proposing a meas- ...third world was also ...ected.

...opposite ways in which ...Dutch have come to ...for the good, humane, ...hard to identify pre- ...flows at least in part ...Netherlands once had a ...as a rich society that ...arn to make do with ...idea of sharing, while ...ways been alone in the ...rity in the folds of its ...ins and active self-de- ...aching for foreign do-

...rmoil Elsewhere

...enly aware of the tur- ...nding world, said Ar- ...y head of the trade ..."We watch reports of ...ewhere on our TV," he ...not want to risk hav- ...t here."

...it has been noted that ...Catholic Church was ...d by the 1962-65 Vati- ...has led its adherents ...vatism to a temporal, ...hristian duty. The Cal- ...and tends to stress the ...onal virtue and merit. ...ism is imbued with the ...mpassion for the non-

...H. M. Mast, of Crédit ...great powers of Swiss ...the difference between ...Swiss to the wartime ...Netherlands and then ...Defeat and occupation ...ety, leaving those who ...of political, economic ...inevitably tainted as ...s lopped off a whole ...ecolonization completed ...traditionally propertied ...ple were obliged to look ...it for help.

...had been occupied in ...ld have made a drastic ...last said. "It's just been ...managed our affairs any

...d Honduras Agree ...ispute to Mediation

...Oct. 6 (UPI)—El Sal- ...uras took a first step ...eace agreement by sub- ...ator the seven-year dis- ...d their brief but bloody

...e beginning of the final ...conclusion of a peace ...onstitutes a historic day ...n the Americas," said ...secretary general of ...of American States. ...role in the negotiations. ...inisters of the two Cen- ...ations signed a 14-point ...n their dispute over to ...document is considered ...rough since the war that ...vadoran troops invaded ...pied Honduran territory.

I ALWAYS LISTEN
FOR THE VIOLINS IN
LOVE SCENES. (EVEN MY OWN).
SO HERE'S TO ROMANCE
THE WAY IT HAPPENS
IN THE MOVIES.
AND FANTASIES THAT
WILL COME TRUE.
ALL IN A MATTER OF TIME.

How I've missed skirts that go dancing.
Charles Boyer's accent. A movie that makes me cry.
And sweep-me-off-my-feet taffetas that
make me feel like Liza Minnelli looks as she mirrors
Ingrid Bergman's Contessa in American International's
"A Matter of Time", a fabulous Cinderella
story that combines—for the first time—the talents
of Vincente Minnelli with his daughter.
Here's to fantasy come true: Taffeta vest
and waltz skirt in a twilight plaid of violet and green
acetate with a black night peasant shirt in polyester.
All by Eleanor Brenner, 4 to 12 sizes, $130.
Fifth Avenue Shop, Fifth Floor.

We understand you at
Saks Fifth Avenue

For your shopping convenience Saks Fifth Avenue will be open tonight until 8:30

Saks Fifth Avenue at Rockefeller Center (212) PL 3-4003 • New York open Thursday until 8:30 p.m. • White Plains, Springfield and Garden City open Monday and Thursday until 9 p.m. • New York • White Plains • Springfield • Garden City • Chevy Chase • Bala-Cynwyd
Boston • Atlanta • Pittsburgh • Detroit • Troy • Chicago • Skokie • St. Louis • Houston • Beverly Hills • Woodland Hills • Palm Springs • San Francisco • Palo Alto • La Jolla • Phoenix • Monterey • Miami Beach • Surfside • Ft. Lauderdale • Palm Beach

78 Believed Killed as Cuban Jetliner Crashes in Sea After Blast

By The Associated Press

BRIDGETOWN, Barbados, Oct. 6—A Cuban passenger jet plunged into the sea near this Caribbean resort island today while the pilot was trying to return to Barbados after an explosion on board. Officials said none of the 78 people aboard survived.

Barbados Coast Guard launches and Bridgetown port tugs that hurried to the crash site, 11 miles offshore, with an armada of pleasure boats, found only wreckage and bodies. The plane was an Air Canada DC-8 that had been loaned to Cubana, the Cuban nationalist airline.

British West Indian Airlines, the agents here for Cubana, said the plane carried 78 people—58 Cubans, 25 of them Cubana employes, including the crew; 11 Guyanese; 5 North Koreans; 2 Trinidadians, and one person each from Colombia and Venezuela.

The Cuban airline has flown a regular service between Havana and Guyana with stops at Kingston, Bridgetown and Port-of-Spain for the last two years.

Unscheduled flights carrying Cuban troops to Angola, which made refueling stops in Bridgetown, caused a political furor last November and were stopped by the Barbados Government.

An anti-Castro organization of Cuban exiles in Miami recently took the responsibility for the attempted sabotage of a Cuban flight on the ground at Kingston, Jamaica. Officials in Barbados would not comment on the possiblity of sabotage in today's crash.

The crash occurred shortly after the four-jet DC-8 took off on a flight to Jamaica and Cuba. The flight originated at Georgetown, Guyana, with a stop at Port-of-Spain, Trinidad.

"It was 30 miles out of Barbados, about 1,400 miles southeast of Miami, when the pilot reported an explosion in flight," said Carol Lencki, a spokesman for the Federal Aviation Administration in Atlanta.

Cubans Are Silent on Crash

"He attempted to return to Barbados and ditched in water 11 miles southwest of Barbados about 2:30 P.M."

Officials at Seawell International Airport, Bridgetown, said the aircraft had developed engine trouble and was attempting to return to Barbados for repairs.

Cubana officials had no immediate comment on the crash and would not provide a passenger list. Witnesses said the plane dived steeply into the sea and there were signs of smoke. The small vessels that headed out to help included speedboats and launches from hotels along the west coast of the island.

The vessels began bringing bodies back to Bridgetown harbor about two hours after the crash. One Government-owned tug arrived with 10 bodies aboard and another docked shortly afterward with 36.

Before it became apparent that no one had survived, appeals were broadcast in Barbados for blood donors and Red Cross volunteers were summoned to the Bridgetown harbor. Barbados is the easternmost of the Caribbean islands stretching in an arc southeast from Puerto Rico toward South America.

THOUSANDS OF SPANIARDS AT POLICEMEN'S FUNERAL

Special to The New York Times

MADRID, Oct. 6—Several thousand people, a large number of them believed to be policemen in civilian clothes, marched silently today in Madrid behind the coffins of two policemen killed Monday in the Basque city of San Sebastián.

The two were killed along with a member of the Council of the Realm, Juan María Araluce y Villar, his driver and a third policeman by gunmen suspected of belonging to the Basque separatist organization E.T.A.

Late last night, rightists went on a rampage in San Sebastián following the funeral, overturning cafe chairs, smashing windows and threatening citizens with chains and pistols. They shouted right-wing slogans, including, "Government resign, power to the army!"

Witnesses said the police did little to stop the rampage, in which people were reported injure parent gesture to appeas anger over the killings, Kin received a standard-beare Gonzalo Fernández de la Mo

Meanwhile, the Governm Minister Adolfo Suárez post net meeting tomorrow unti Cabinet is is expected to o austerity measures, possibl wage freeze.

Mexico to Study Dike

MEXICO CITY, Oct. 6 (A Luis Echeverría has ordered tion to determine what ca burst when a hurricane last week, the Federal Atto office reported has repor dike was built in 1973 to waters from entering a hea dry river bed. The official the storm has reached 500

move into modern at sloane's sensational

value event

sleek sofas, love seats by selig in rich cotton fabrics

your choice of styles.

86" sofa. sale 399.

56" love seat. sale 349.

You love the sensuously soft look and feel only cotton velvet gives. Your choice, shown left, is in luscious hot fudge velvet. Styling is clean, crisp, with loose pillow back and bolsters. Both pieces on ball casters. Priced for savings, so buy both for comfortable, congenial arrangement.

shop sunday 12 to 5*

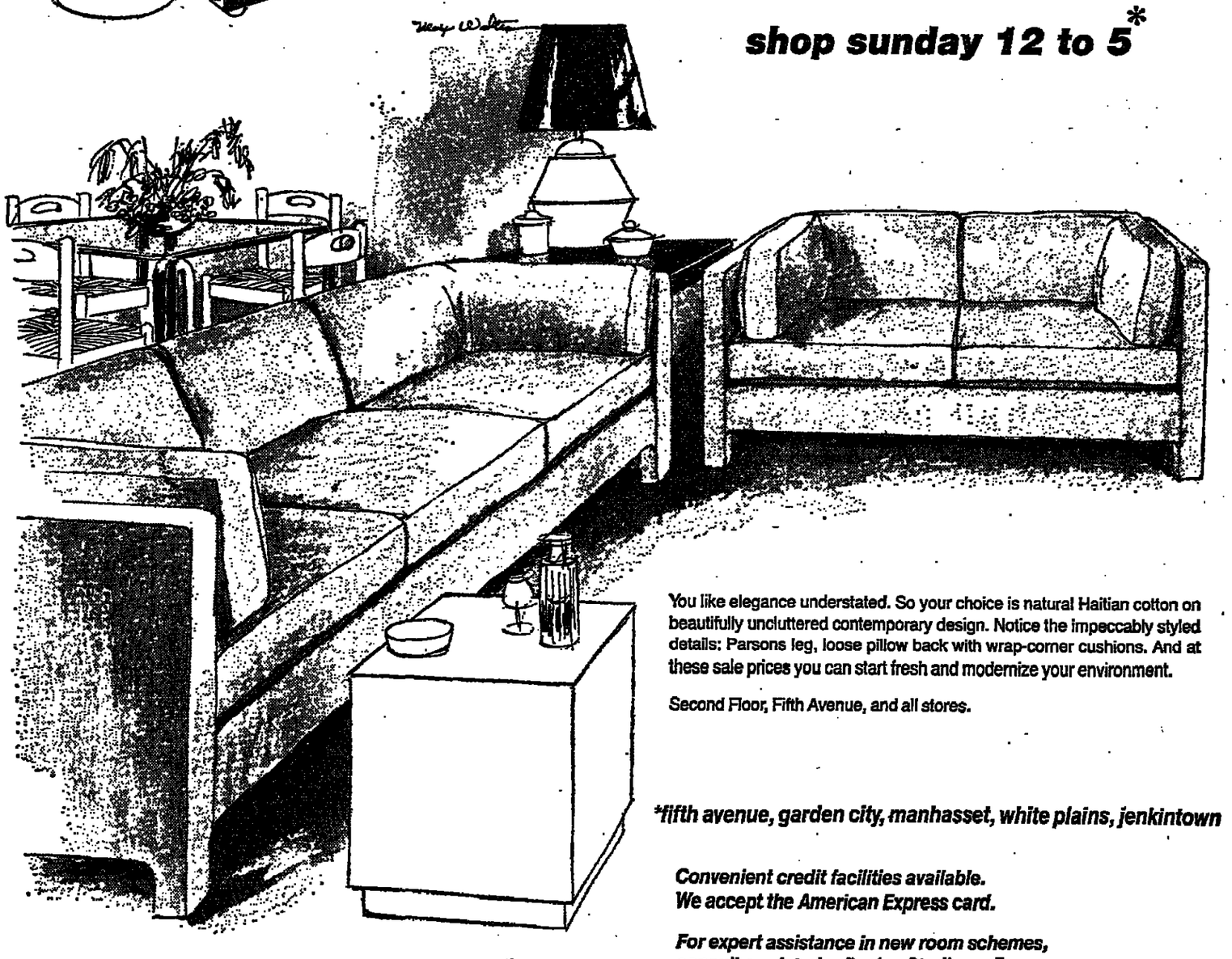

You like elegance understated. So your choice is natural Haitian cotton on beautifully uncluttered contemporary design. Notice the impeccably styled details: Parsons leg, loose pillow back with wrap-corner cushions. And at these sale prices you can start fresh and modernize your environment.

Second Floor, Fifth Avenue, and all stores.

*fifth avenue, garden city, manhasset, white plains, jenkintown

Convenient credit facilities available.
We accept the American Express card.

For expert assistance in new room schemes, consult our Interior Design Studio on Four and all stores. Or call 695-3800, ext. 270.

W&J SLOANE FIFTH AVENUE at 38th

garden city • manhasset • white plains • paramus • short hills • red bank • jenkintown • stamford

Fifth Avenue • daily 10 to 6 • Thurs. 'til 8 • Short Hills, Stamford, White Plains, Garden City, Manhasset • daily 9:30 to 5:30 • Monday & Thurs. 'til 9 • Jenkintown & Red Bank • daily 9:30 to 5:30 Wed. & Fri. 'til 9 • Paramus • daily 9:30 to 9:30 • Sat. 'til 5:30

See us at the business sho at the Americana Hotel tod or see a demonstration at Willoughby's Showroom. Call for a free demonstratio in your office (212) 564-1600.

INTRODUCING THE NE

savin

750 POR PLAIN PAPE

This is the copier that's replacing Xero

If your speedy Xerox keeps jamming up and maybe you should see us about the Savin 75

The Savin 750 is designed to keep on wor moves a shorter distance from storage ca duction, so there's less chance for jam-ups.

And its electronic brain automatically adj clear, clean, sharp copy—every time.

Even paper handling's easier with see-t cassettes and simple lever switch from leg

The Savin 750 is showing up in offices all ov the Xerox used to be. See us and we'll show

Xerox is a registered trademark of Xerox Corp.

savin

WILLOUGH PEE

COPY MACHINE CE

IN NEW YORK 116 W 32nd St. 21

LONG ISLAND CALL 516-29

Only $37.50 Diamond S Earrings

The final luxurious touch ... earrings! Accentuating your adding a final dimension of grace

$37.50 for 1/10 Ct.

$75. for 20/100 Ct.

$125. for 30/100 Ct.

Larger Sizes Available

Add $2.50 on Mail Orders. N.Y. reside

MAJOR CREDIT CARDS ACCEPT

International Jewelers For Almost Half

Richter's Fifth

680 Fifth Avenue, N.Y. 10019 • 35

(bet. 53rd. & 54th St.)

LOOK FOR THE STORE WITH THE GARD

Columbus Day S

Starting Today

See Our Huge Selection of FINE CONT

SALE PRICED $199 to $5

IMMEDIATE OR FUTURE DELIV

You Can't Beat Our V

THE ORIGINAL Flaks WELL KNOWN FOR OVER 29 YEARS

OUR ONLY 49 East Between Park Master Charge

Daily to 7; Thurs. to 8; SAT. to 6;

هكذا من الاصل

هدية من الأهل

ROWDS OF SPANIARDS
POLICEMEN'S FUNERAL

...tatoes ...t Heavily ...Europeans

...OLD FABER
...he New York Times

...6—A Danish ship, the ...ll sail tomorrow or Fri- ...t of Albany, her hold ...sland potatoes destined ...France.

...hartered ships already ...cheduled to leave later ...ast Coast ports—Phila- ...or even Norfolk, Va.— ...w York potatoes to ...reas of western Europe, ... Italy, West Germany ...ds.

...ments, the first from ...rope in the memory of ...trates the interlocking ...le food production and ...also indicates some of ...decline of the Port of

...artered ships has left ...a leave from the Port ...e nearest port to the ...ffolk County, because ...d less efficiency there, ... of those involved in ...tions.

...Lawrence Schulman, ...ew York Export Com- ...ers, said he preferred ...vice the transportation ...her than use the Port ...osts 90 cents to ship ...of potatoes 230 miles ...ong Island, compared ...transport the potatoes

...00 extra to ship 60,000 ...Bentsen in Albany, but ...long run," Mr. Schul-

...at his total cost for ... potatoes—including ... at the pier, lowering ... and stowing them in ...er in Albany than in

...sons he cited were ...in New York City, ...a surcharge to the ...to take care of the ... annual wage plan, ...les and general inet- ...bulk cargoes.

...nceded that the docks ...re containerships are ...ed were efficient and ... used them to ship ... Rico. But he added ...nhattan and Brooklyn ...tting to hell" because ...cal for shippers to use ...ontrasted to container,

...Forecast Issued

...'s problems, however, ...f its oceanborne for- ...a over the last decade ...llion long tons in 1960 ...tons last year. While ...cean export cargoes ...lines in 1975, and po- ...assing New York, the ...s and parts shipped ...nstance, was up last

...harvest in Suffolk ...height, farmers there ...as of Sunday night, ...trailer truckloads) of ...domestic and foreign ... 560 carloads, or ... total production ...about 500 bags ...50,000 pounds. ...of the total ...on Long Island ...or are en route

...ellent crop, excellent ...ite a bit larger than ...said Norman Schneid- ...artment of Agriculture ...rhead, L.I.

...United States Depart- ...e has not yet issued ... forecast, preliminary ...Long Island will pro- ...pounds an acre on its ...d to potatoes.

...k prices for potatoes ...eady dropped sharply, ...for 100 pounds, about ... price. However, the ...there because of the ...of the export market, ...e W. Driggs, acting ...eting division of the ...f Agriculture.

...ought has significantly ...s of potatoes, a staple ...e Western European ...are self-sufficient or ...potatoes in normal ...import restrictions on ...them to be disease-

...Making Shipments

...otatoes began to flow ...the State Department ...Markets augmented its ...from seven to 25, to ...the potatoes for qual- ...size. The potatoes are ...d-white, usually of the ...the same kind sold in

...or export started short- ...ay and will continue ..., according to several

...lliam Grover of Agway ...ge, L.I., said that his ...rgo on a Soviet ship, ... sailing out of Balti- ...that it had another ...to leave for France

...Market in the Bronx, ...n, president of Prevor- ...er, exporter, said his ...ding container cargoes ...s on scheduled freight- ...ships, through the Port

...ual to have potatoes to ..."We've never shipped ...ne of year before." ...porters and other farm ...they would be shipping ...ine later this year and ...eived inquiries from the ...icken areas of Europe ...ble shipment of other ...year. Among the prod- ...re onions, canned string ...possibly even cabbage ...West Germany.

...hts U.S. Balloonist

...a Scotia, Oct. 6 (Reuters) ...f Sioux Falls, S.D., who ...day in a balloon bound ...eported today to be over ...coast of New Brunswick. ...balloonist was detected ...use keeper at the town

Altman's Columbus Day Coat Sales are on 30% off regular prices

A. B.

D. E.

F.

G. H.

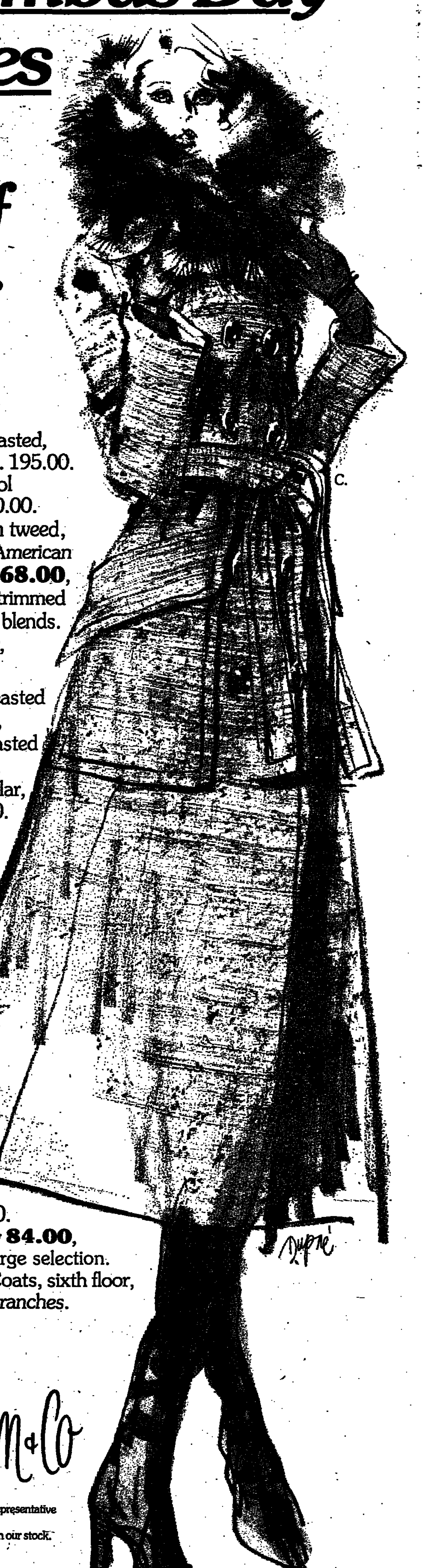
C.

30% off A. Tweed single breasted, wool/rayon **now 136.00** reg. 195.00.
B. Double breasted coat in wool **now 112.00**, reg. 160.00.
C. Double breasted wool/nylon tweed, brown with beige, full natural American raccoon shawl collar, **now 168.00**, reg. 240.00. Not shown, fur trimmed and untrimmed wool and wool blends. Americana Coats, third floor, Fifth Avenue and branches.

30% off D. Wool double breasted coachman **now 110.00**, reg. 158.00, and E. Double breasted wool with dyed or natural American raccoon shawl collar, **now 154.00**, reg. 220.00. Young Expression Coats, third floor, Fifth Avenue and branches.

30% off F. Leather trench coats. Single breasted nappa leather with epaulets, belt, Rust, brown, gray. 6 to 16, **now 196.00**, reg. 280.00. Not shown, double breasted trench, rust or gray, 6 to 14, **now 196.00**, reg. 280.00. Leather and Suede Shop, third floor, Fifth Avenue and branches.

30% off G. Fake suede of rayon/acrylic, **now 71.40**, reg. 102.00.
H. Wool wrap coat, **now 84.00**, reg. 120.00. From a large selection. 8 to 16. Murray Hill™ Coats, sixth floor, Fifth Avenue and branches.

B. Altman & Co

Sale ends Monday, October 11th.
All at Altman's Fifth Avenue, and a representative selection at branches.
These are selected items reduced from our stock.
Not every size in every color or style.
Sorry, no mail or phone.

SHOP EVENINGS AT ALL ALTMAN STORES... FIFTH AVENUE, THURSDAY TILL 8 ... DAILY, 10 TO 6
Monday through Friday, Ridgewood/Paramus 9:30 to 9:30; Monday and Thursday, White Plains and Manhasset 9:30 to 9, Short Hills 9:30 to 9:30; St. Davids, Monday and Wednesday, 9:30 to 9:30.

France Reduces Priority of Effort To Enhance Conditions of Women

Special to The New York Times

PARIS, Oct. 6—The Government of President Valery Giscard d'Estaing has in effect lowered the priority for improving the status of women in France.

The shift became apparent late in August when Prime Minister Raymond Barre announced his new Cabinet, in which the post of State Secretary for Women's Affairs had been abolished.

News in mid-September that the functions of the state secretariat would be taken over by a "delegate to the Prime Minister's Office" provided further evidence, since a state secretary is a member of the Cabinet and a delegate is not.

For two years, the state secretariat had been run by an editor, François Giroud, 60 years old, a high-powered personality with a keen sense of public relations. Picked as her successor was a hitherto unknown 45-year-old child psychiatrist from Lyons, Nicole Pasquier, who in her few statements since her appointment has struck people by her timidity.

Dr. Pasquier, surprisingly, was asked to conduct her business from Lyons, not Paris. Officially, this was to indicate the Government's aim of giving "more importance to the provinces." But then, it was asked, why not move the Defense Ministry to Toulouse and the Justice Ministry to Bordeaux?

Making the Task More Difficult

The practical effect of the relocation will be to make a difficult task more difficult, because the Women's Affairs Department has no budget to speak of and is really just a lobbying operation in Paris. The lobbying must be done primarily with the Ministries of Health, Labor, Education and Finance. Miss Giroud used to say that she had to try to do her job with nothing more than "a direct line to the ministries and my smile."

During her tenure, Miss Giroud—who is now the State Secretary for Culture—essentially achieved two things. She helped push through a law liberalizing divorce and she drew up a plan for improving the status of women.

The plan took the form of 111 proposals. These included such things as provisions for financial relief to elderly women living alone, special allocation of funds for needy mothers with children aged up to 3, and enforcement of a law that demands equal salaries for men and women, which has been totally disregarded.

Other proposals were for a national community service for girls leaving school at age 16, the elimination of sex discrimination in textbooks and a minimum of 25 percent women candidates in municipal elections.

Late last May, the Government endorsed the 111 proposals in principle. No one expected all of them to be put into effect, but when Dr. Pasquier said in her first statement that she would "begin by having the proposals studied."

A spokeswoman for Dr. Pasquier, reached by telephone in Lyons, acknowledged that "study" implied a selection among the proposals, with those that were approved to be carried out over a period of five years.

In the view of Gisele Halimi, a lawyer and prominent women's rights leader, all that the proposals required was action—the drawing up of laws, their passage, their application and the provision of funds.

The difficulty is that the full program would cost about $4 billion and Prime Minister Barre has just announced an austerity plan designed to combat rampant inflation, which is now at a rate of more than 10 percent on a yearly basis.

Miss Halimi leads an organization of 10,000 members whose fundamental aim is to achieve economic equality for French women, eight million of whom constitute 40 percent of the national labor force. "They are," she said, "more vulnerable now and thus hit harder by recession, unemployment, disparity of salaries and poverty of the social structure."

Baldwin Tanglewood sale: The performance ends October 9th.

The Baldwin Music Festival sale is coming to a grand but inexorable finale. And our pianos are selling prestissimo.

So we suggest you quicken your tempo and come to our factory-owned stores right away.

Muse over our still sizeable collection of pianos used this summer at the Tanglewood Music Festival and at Long Island's Usdan Center for the Performing Arts. You may wind up with a piano touched by the hands of an immortal.

As part of our value festival, we've reduced prices on nearly every piano in the house, new and old. So you're sure to find a model that suits your taste. And your means.

And Baldwin's factory financing makes it easy for you to own one of those magnificent instruments.

So hurry. Music is forever, but the sale ends October 9th.

Baldwin Piano & Organ Company

922 Seventh Ave. at 58th St.
Free parking under store.
Open 9 AM-6 PM. Thursdays until 9 PM.
Tel. 245-6700.

Main St. (across from Macy's)
White Plains, N.Y.
Open 10 AM-6 PM. Thursdays until 9 PM.
Tel. (914) 948-7100.

Baldwin

Factory owned and operated stores.

FRAMED

The whole kit-and-caboodle of you.
Handsomely done too,
in gold-tone metal
with brown matting,
or silver-tone with black.
Wall frames from Burnes.
14 3/8 x 11 3/8", for 9 photos, 10.00.
20 x 15", for 19 photos, 15.00.
Hangs horizontally
or vertically.
Frame Shop,
main floor,
Fifth Avenue,
(212) MU9-7000,
branches.

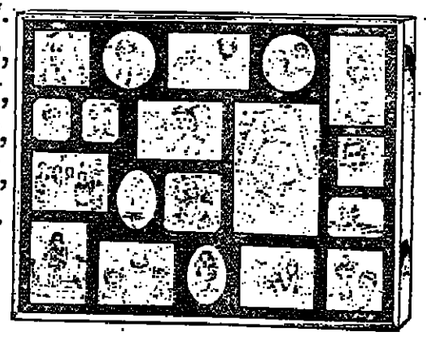

B. Altman & Co

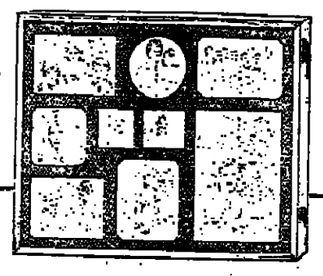

A SALE...FOR WOMEN ONLY

LIKE COLUMBUS, COME DISCOVER A WHOLE NEW WORLD

COATS

AND TAKE

20% OFF

OUR ENTIRE STOCK OF FS REGULAR PRICED COATS

now through Columbus Day... every coat in FS stock is on sale!
Every wool, leather and all-weather.
Every wool and leather jacket!
misses' and junior sizes!
PLUS: 20% OFF A SELECT GROUP OF YOUNG CONTEMPORARY FUR

SAVE 40%
PVC* LEATHER-LOOK COATS & JACKETS
NOW 19.99-29.99
ORIGINALLY 34.00-50.00
*poly-vinyl-chloride

SUPER SWEATER SAVINGS

1/3 OFF! FAMOUS MAKE JR. NOVELTY SWEATERS
9.99-17.99
ORIGINALLY 15.00-27.00

SAVE 27%! OUR OWN COWLS, TURTLES & SKIVVIES
7.99
REGULARLY 11.00

1/3 OFF! MISSES' BIG, BEAUTIFUL, BOLD, BULKIES
15.99-17.99
REGULARLY 24.00-28.00

PARFAIT® CONTROL TOP SHEER LEG PANTYHOSE
Beige, taupe, off-black or brown.
1.49
REG. 1.79

SAVE 30%! BEAUTIFUL SCREEN-PRINT FLOATS
Soft polyester interlock with convertible collar
16.99
ORIG. 25.00

SAVE 1/3 AND MORE FAMOUS MAKE PANTY GIRDLES
Choose brief, average leg and pantiliner styles!
4.99-7.99
ORIG. 8.00-12.00

SPECIAL! NYLON LINED VINYL FASHION GLOVES
Marvelous variety of styles to choose from, including popular buckle trims. Brown, black. S-M-L.
4.99

SAVE 40% ON LOVELY ANGEL-SLEEVE CAFTANS
Marvelous array of prints to choose from ... all at these exceptional FS savings! Hurry!
11.99
ORIG. 20.00

SAVE 35% ON LONG CHENILLE WRAP ROBES
Soft and cozy, plush cotton chenille with notch collar, patch pocket, roll-up cuffs.
10.99
REG. 17.00

1/3 OFF! FAMOUS MAKE CONTEMPORARY KNITS
18.99-40.99
REGULARLY 27.00-60
What discovery! Fall's be... two and 3-piece style... from your favorite m... Collage! Fabulous color...

SALE! LACE TRIMMED NYLON TRICOT GOWNS
4.99
ORIG. 7.00-9.00
Silky nylon tricot gowns, lace trim...

FRANKLIN SIMON

NO MAIL OR PHONE ORDERS, PLEASE. USE YOUR FS CHARGE, MASTER CHARGE, BANKAMERICARD, AMERICAN EXPRESS. SHOP THURSDAY 'TIL 8:00; FRIDAY 'TIL 6:30.
NEW YORK AREA at 33 W. 34th St., N.Y.C. and Staten Island, Cross County, Eastchester, New Rochelle, Nanuet, Green Acres, Mid-Island Plaza, Manhasset, Sunrise Mall, Roosevelt Fie...
NEW JERSEY AREA at Willowbrook, Hackensack, Menlo Park, Livingston Mall, East Orange, Monmouth Mall. CONNECTICUT AREA at Westport, Stamford, Milford.

هكذا من الأصل

هكذا من الأصل

...FO
N ON
LIKE COLL
CO'VE DISC
WHOLE NEW
COA
AND T
20%
OUR ENTI
FS REGULAR
SAVE
COATS
1.49
16.99
4.99-7.99
4.99
11.99
10.99
N

VIEWED THE DOOR'

to Vote on New Is Considered 4-Day Week

K. STEVENS
New York Times

Ford Motor Compa- paring today to vote labor contract that e analyst, in terms it, as a "toe in the workweek in Ameri-

sent, announced late e United Automobile st Ford if the union the strike by more members was in its

expected to take a e first steps toward g place tonight and

United Press International

a, vice president of the Ford Mo- unces new three- the United Auto- nding the strike.

w, with the contract e union's 26-member e board and its 150-

settlement were to d until after those derstood, however, provides each Ford tional-paid days off, eduled holidays, over ear contract.

off, it was said, are nd year of the con- ird and none in the rker would work a imes in 1977-78 and 9.

Second Year

in the door" to the work week at five opi, an independent ed in Detroit, esti- horten auto industry t 2 percent.

ty of the beginning, der this a building ur-day week. Many nefits pioneered by ment after 30 years arly modest begin-

sed its demand for ne the number one tiations, and it was that, more than any e strike. The U.A.W. ng time as a major existing jobs in the ening up new ones. ntly did not get all a, however. Original- guaranteed days off

the tentative settle- etermined, but some hat it would increase an average of about over the three-year

d to have won a wage percent a year over tract, plus 20 cents t year. That would average Ford worker hour at the end of

e worker would con- omatic cost-of-living contractual feature to industry. The rate was not immediately previous contract, the extra cent an hour s of a point that the x rose.

Retired Workers

union demand, the o have agreed to pro- year in flat cash pay- a set scale, to retired omes have been hurt

itial obstacle to rati- tract involved skilled 25,000 of them among d they vote as a unit. ey voted the contract ns were eventually em. But the changes ted for a new vote, e skilled workers. This en assured of a veto

skilled workers were e pay differential that roduction workers and work and the farming subcontractors while are laid off. Whatever act contained on these ediately known.

Lord & Taylor adventure 150

celebrating our first 150 years in fashion.

Aren't you from Savile Row?

No. Just the most classic trenchcoat ever, blessed with meticulous details. And a wool button-in-or-out lining. The coat that has fooled many a discerning eye is British tan cotton-polyester and a mere 125.00

In The Man's Shop, Tenth Floor, Lord & Taylor, Fifth Avenue at 39th Street, call WI 7-3300. And at all Lord & Taylor stores—all celebrating

Lord & Taylor adventure 150

Sister of Payson Is Killed in Maine

Special to The New York Times

FALMOUTH, Me., Oct. 6—Anne Payson Holt, sister of Charles Shipman Payson, the financier and social leader, was shot late last night by intruders in the first-floor bedroom of her shorefront estate at Falmouth Foreside. Mrs. Holt, who was 79 years old, died this morning at the Maine Medical Center, Portland.

Mrs. Holt's husband, Benjamin D. Holt, a retired New York lawyer who is 86 years old, has been a patient in a nursing home in nearby Yarmouth for two months.

Mrs. Holt's brother is the widower of Joan Whitney Payson, who was the owner of the New York Mets and a patron of the arts.

Mrs. Holt's housekeeper, Glenna Bell, called the police to report the shooting. Burglars have been breaking into homes along the Falmouth Foreside shore recently.

The house in which Mrs. Holt was slain is on six acres overlooking Casco Bay, and is somewhat secluded. Mrs. Holt's nephew, Roger V. Snow Jr., a representative in the Maine Legislature, said he believed that, except for the week's household money, there was not very much in the house.

Mrs. Holt returned recently from a trip to Hawaii, where she attended a convention of the Country Women Of the World. She was president of the International Country Women's Council.

Mrs. Holt was born in Portland and attended Vassar College and Radcliffe, where she pursued a strong interest in the theater. She married Mr. Holt in Portland in 1917. After he was discharged from military service in World War I, they lived in Cleveland, where Mrs. Holt performed with the Repertory Theater of Cleveland and directed plays for children through a Junior League program.

Mr. and Mrs. Holt returned to Maine permanently in 1945. Her work in the Country Women's Council took her all over the world. She also was active in the League of Women Voters.

Besides her brother and her husband, Mrs. Holt leaves a daughter, Mrs. Alexander Fowler of Cumberland Foreside, Me.

South African Cleric's Home Bombed

DURBAN, South Africa, Oct. 6 Agence France-Presse — Three gasoline bombs were thrown last night at the home of the Roman Catholic Archbishop of Durban, Denis Hurley, one of apartheid's leading critics. Only one bomb exploded and a fire was quickly put out.

at wallachs

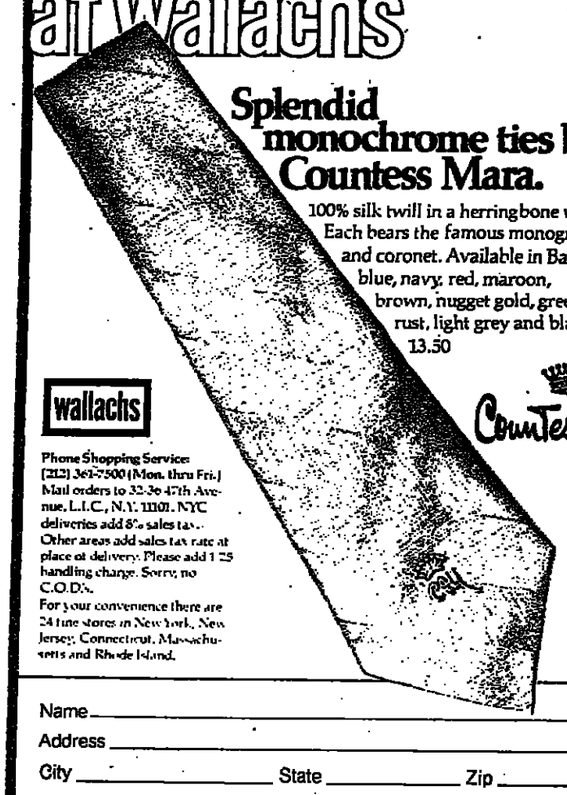

Splendid monochrome ties by Countess Mara.

100% silk twill in a herringbone weave. Each bears the famous monogram and coronet. Available in Bahama blue, navy, red, maroon, brown, nugget gold, green, rust, light grey and black. 13.50

Countess Mara®

wallachs

Phone Shopping Service: (212) 361-7500 (Mon. thru Fri.) Mail orders to 32-36 47th Avenue, L.I.C., N.Y. 11101. NYC deliveries add 8% sales tax. Other areas add sales tax rate at place of delivery. Please add 1.25 handling charge. Sorry, no C.O.D.'s.
For your convenience there are 24 fine stores in New York, New Jersey, Connecticut, Massachusetts and Rhode Island.

Name _____
Address _____
City _____ State _____ Zip _____

ITEM	COLORS	QUANTITY	PRICE

☐ Wallachs Charge ☐ Check N.Y., Conn. or R.I. tax
☐ American Express ☐ BankAmericard Additional Charges
☐ Master Charge TOTAL
Credit Card # _____ Expiration Date: _____

leather sale-priced!

Luxury in leather . . . in our newly designed Leather Gallery . . . with dramatic Simons' savings throughout!

Genuine leather . . . glove-soft and supple! Choose from a distinguished selection of sofas, love seats, chairs and ottomans!

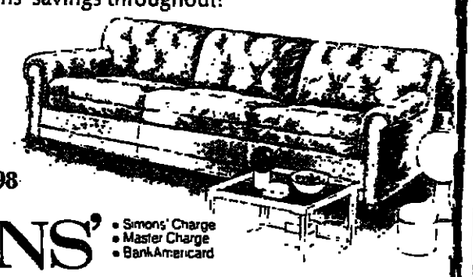

84" Sofa as shown, Reg. $1,250 . . . Sale! $998

SIMONS' FURNITURE IN THE HEART OF QUEENS
• Simons' Charge • Master Charge • BankAmericard

QUEENS BLVD. AT HILLSIDE AVE., QUEENS
(1 Block E. of Van Wyck Exp. Jamaica Ave. Exit) (212) 526-6900
OPEN EVES. TO 9, Wed. & Sat. to 6. Sundays: noon to 5 p.m.

fashion THAT FITS

Now thru Columbus Day $15 Regularly $25. to $35.

sale! men's shoes

Premium leathers at big savings! Group of discontinued styles — slip-ons, high heels, crepe soles, leather soles. Sizes 7 to 12, 13. Not every style in every size. No mail or phone orders please.

Major Credit Cards Honored • Free Catalogue on Request
At these stores only:
16 E. 34 St., N.Y. • 442 Fulton St., Bklyn. • 3rd Ave. at 69th St. • B'way at 65th St.

COWARD

wallachs COLUMBUS WEEKEND SALE

THURS., FRI., SAT., & MON.

MEN'S CLOTHING

Our most famous maker suits orig. 200.00 to 235.00 Now 139.90

Famous maker topcoats and overcoats orig. 250.00 Now 214.90

Barrister topcoats and overcoats orig. 220.00 Now 189.90

Famous maker 100% cashmere coats orig. 310.00 Now 259.90

*Choose from this selected grouping and save substantial. These truly outstanding values are selected from regular stock. However, some sizes and colors are l So come in early for the best choice. No charge fo altering sleeves and cuffs. Nominal charge for altera

MEN'S SPORTSWEAF

British warmer 100% wool velo double breaste pile collar orig. 125.00 Now 9

100% fur felt velour hat rope c band, welt brim. Navy, brown camel, loden, cogr black orig. 30.00 Now 23.99

wallachs

New York: Fifth Ave at 46th St.; Fifth Ave. at 33rd St.; 253 Broadway; White Plains; Nanuet Mall; Cross C Brooklyn at Kings Plaza; Flushing; Jamaica. Manhasset at Americana Ctr.; Roosevelt Field Ctr.; Huntingt Whitman Ctr.; Smith Haven Mall N.J.: Newark; Paramus at Garden State Plaza; Menlo Park; Willowbrook

Use your Wallachs Credit Card, American Express, BankAmericard or Master Charge.

هكذا من الأصل

es Show No Cause for Concern Over Radioactive Buildup From Chinese Atomic Test

ER SULLIVAN
The New York Times

Oct. 6—Analysis of ples at the Brookhaven tory here and at a num- aboratories has shown buildup of radioactivity tributed to a Chinese test on Sept. 26.

ls say that the levels hose considered to be ncern. In Pennsylvania, y received the heaviest samplings from dairies a and Harrisburg con- v or undetected levels archers found.

ton, a White House that President Ford the National Security are a report on the fall- ward it to him in San e he is campaigning, ernational reported. ement followed a state- ment by the State Department, saying it would re-emphasize to China the strong opposition of the United States to atmospheric nuclear testing.)

The primary focus of the health research is on milk because of the role it can play in passing on radioactive iodine from fresh fallout. As noted here today by Charles Meinhold of the laboratory where milk tests are being conducted, cows are highly efficient in "vacuuming" fresh fallout from the landscape.

Half Way Around the World

Up and down the Eastern Seaboard, pasture land is still moist from the heavy rains of recent days. Those rains scavanged radioactive particles injected into the sky over northwest China by the weapons test a week earlier.

Prevailing westerly winds carried the bomb debris half way around the world—across China's Gobi Desert, across the Pacific and across North America—to be dropped by rain onto pastures in Connecticut, New York, New Jersey, Pennsylvania and states farther south. The nature of the short-lived radioactivity within that debris identifies it as having been formed on Sept. 26, when the Chinese blast was detected.

Iodine of the radioactive sort, known as Iodine 131, is of concern because, through milk, it can reach pregnant mothers and infants. It then becomes concentrated in the fast-developing thyroid of the infant or fetus, presenting a hazard to normal growth and more serious consequences if the dose is heavy.

Negligible Danger From Vegetables

However, this form of iodine decays so rapidly that in eight days half of a given amount has vanished. Ten days have elapsed since the Chinese blast and the hazard is expected to diminish daily.

In contrast to the exposure from milk, the exposure from eating fresh vegetables is considered by health specialists here to be negligible. The reason, they say, is that the surface area exposed to fallout is so much smaller than that of grass eaten by one cow in a day.

A spokesman for the Pennsylvania Bureau of Radiological Health said today that if the radiation levels in milk reached 100 picocuries per liter, farmers there would be advised not to let their cattle graze outdoors. If the level reached 500 picocuries, it would be recommended that the milk not be consumed by pregnant women or infants.

The picocurie is the unit used to describe very low levels of radiation. Technicians here say the "trigger number" regarded by the Environmental Protection Agency as cause for taking special measures is 4,000 picocuries.

Milk from two Suffolk County dairy farms has been tested here. The sample from one has shown no detectable radiation. The other showed 126 picocuries yesterday and 146 today. Andrew Hull, who is in charge of the analysis, said that it might reach 150 in tomorrow's milking but that there was no indication of a significant rise and that he believed it would begin to drop off thereafter.

No Unusual Radiation

At the Air Management Services Laboratory, which monitors pollution in Philadelphia, Larry Himmelstein said yesterday that milk samples are collected from local dairies each Tuesday. The milk picked up this week showed no unusual radiation.

Samples from dairies near Harrisburg produced 21 and 80 picocuries respectively. The readings from two nearby farms were 439 and 480 picocuries—roughly the same as on the previous day. The dairy readings are lower because milk from many farms with varying degrees of exposure is pooled.

In Albany, John Matusek of the State Health Department's Radiological Sciences Laboratory said that samples were being assembled from dairies whose milk had been tested yesterday to look for trends. Above-normal readings were obtained yesterday as far inland as Goshen and Poughkeepsie although the primary exposure was concentrated where heavy coastal rains had fallen. Dairies in Poughkeepsie collect milk from such a wide region that a wide range of readings was obtained.

While the milk samples indicated no cause for undue alarm about the radiation, a statement issued in Washington by Dr George Kistiakovsky of Harvard University, a former science adviser to President Eisenhower, contained a more general reason for concern.

Dr. Kistiakovshy said: "Th unfortunate act is that we know very little about long-range health effects of low-level nuclear radiation. Certainly the exposure of low-lever radiation is not beneficial, and while its effects may be 'statistically not significant,' they present real health threats to some of the many exposed Americans."

en it comes to a Good Wool Coat, price is no object.
we're sure you won't object to paying just 99.00.

lly for a coat that would cost 130.00. Would you? Then come to the Bonwit Coat Event for timely savings every coat department throughout the store. All the newest looks including slim reefers, warm wraps, , capes, chesterfields, single and double breasted designs, hoods. And of course, The Good Wools. a class by itself. Here, our exclusive pure wool hooded toggle in brick or loden green; wool wrap in camel-color, black or rust; the pure wool reefer in camel or black. All for sizes 6 to 16, d at just 99.00 each, reg. 130.00. Miss Bonwit Coats and Suits, Eighth Floor venue at 56th Street, New York

ve changed. We've changed too.
our Columbus Day Coat Event is a tradition.

ONWIT
ELLER

HOWARD

WCOL
Woolmark label ance of quality made of the Pure Wool.

WIT TELLER FIFTH AVENUE OPEN EVERY THURSDAY NIGHT UNTIL 8:00 MANHASSET, SCARSDALE, AND SHORT HILLS OPEN UNTIL 9:00
Bonwit Teller charge accepted, of course. We also honor American Express, BankAmericard and Master Charge cards.
New York Manhasset Scarsdale Short Hills Philadelphia Wynnewood Jenkintown Chicago Oak Brook Boston Troy Palm Beach Beverly Hills

The cure for the common cold.

You're a slouch with no pouch.
Imported from Italy. Wing collar, hand knit pullover. You can put baby kangaroos in its pouch. Or even your hands. Full European sleeves. It's 100% wool. Comes in natural color. S-M-L-XL. For $40.
You'll never be a grouch with a pouch.

So you won't turn into a popsicle.
Imported from Italy.
Bulky stitch. New cowl collar.
Pocket. 65% acrylic, 35% alpaca.
In black/brown/beige. S-M-L-XL.
For $60.

Geronimo would've traded in his loin cloth.
An American Indian look pullover.
With beautiful contrast trim.
The new tunic collar (open round neck with a crossed "V"-neck.)
It comes in blue with red, black and rust trim.
Or brown with tan, rust, and black trim.
It's 100% orlon acrylic. In S-M-L-XL.
For only $22.50. Minimum wampum.

How Londoners don't get stiff upper lips.
From Crochetta of London. Patchwork, hand knit wrap with shawl collar. Two pockets. Of 70% wool, 30% acrylic. It comes in black/grey tweed. S-M-L-XL. For $115. You'll be glad you thawed of it.

Convertible turtle.
From Crochetta of London. A boucle knit pull over wing collar, that buttons up to a turtleneck. Front pouch pockets. Cap shoulders. It's of wool and acrylic. Comes in natural color. S-M-L-XL. And costs $60.
Turtles like this get snapped up.

Win a trip to Trinidad and Tobago.
You'll fly on British West Indian Airways.
For 4 nights at the Trinidad Holiday Inn.
And 3 nights in Tobago.
The trip is for two. On the European Plan.
Just stop in and fill out the entry blank.
There's nothing to buy.
Good luck.

whitehouse & hardy

Fifth Ave. at 54th St. • 50 Rockefeller Plaza • Green Acres, Valley Stream • Roosevelt Field, Garden City • Walt Whitman, Willowbrook Mall, Wayne • Short Hills Mall • 633 N. Michigan Ave., Chicago • Woodfield Mall, Scha

We honor the American Express Card. BankAmericard. Master Charge. Whitehouse & Har

هكذا من الاصل

Mixture
ual Traits
ed Found

RENSBERGER

ientist has found what one cause of an abnor- hich some persons pos- male and female sex ases, anatomical struc- between the sexes.

from men with femi- ue hermaphrodites, are they have been recog- ty and have long puz-

firms a report last year cher, Stephen S. Wach- l-Sloan Kettering Can- ingle, identifiable gene asculine, or testicular, e absence of this gene, females. It had been ness was governed by genes on the Y. or ome. It now appears chromosome is geneti-

on's sex is determined of sex chromosomes s with two X chromo- y female while those Y are normally male. , however, babies are combination, but grow nantly like men. How- ve sparse or no facial veloped breasts, small e.

es, persons with the ve genitalia that are r female or seem to of rudimentary forms ons may also possess nt to testes inside

come Detached

blood cells of seven XX males or XX her- searchers found evi- ssessed the male sex ld not be identified in es, it was presumed within one of the X e of the 44 non-sex

urs that the male gene ed from its normal chromosome and take nother chromosome. or how this happens, le that it occurs be- dividual is conceived special "germ cells" stes.

father's germ cells, and Y, split to form e bearing an X and dered likely that the to another chromo- m are produced. The sperm bearing an X e gene and a second eless remnant of the

h was done by Dr. r scientists and phy- ering and eight other al schools. Their re- n the Sept. 30 issue ournal of Medicine.

onse Triggered

out of observations rafts in genetically rejected when male de mice. Transplants tion or within a sex suggested the exist- ance on the surface at acted as an anti- ntibody response in

igen was named the Y" or H-Y antigen. by Dr. Wachtel and strated that the H-Y controlled by a gene me. Masculine traits the absence of this

ng been puzzled as an apparently female chromosomes, XX, ans of even a rudi- testing blood cells XX true hermaphro- discovered that they . The only way they igen is if they had omewhere in their

oes not explain why ppear for the most males, while others sex. Although a kind een the hidden male female, combination lains part of the phe- ain unexplained fac-

n Is Reversed
ate Court in Jersey

(UP)—The Appellate or Court yesterday conviction of George s accused of beating ficer to death during arly a decade ago. case back to a lower . However, it upheld der conviction of Gail ed in the July 1967

re tried along with nts. Eight were ac-

Miss Madden were appeal directly to the rt resulted in a new ry reached the same

Miss Madden generally ors during their trial uld have been tried granted a change of aid their convictions e weight of evidence. agreed that the pros- ed the defense's alibi se, and that this had ial.

court held that Miss d a fair trial and had against the weight of

ht Sells Airport

N.J., Oct. 6 (UPI)— early leader in the air- pleted its withdrawal by selling its 278-acre , N.J., to Essex County sex County already is ort as a general avia- is-Wright still makes nts, but has not made or military planes or s in some years.

Fur Salon (D. 035) Herald Square, Kings Plaza, Queens, Roosevelt Field, Huntington, Smith Haven, White Plains, Staten Island, Colonie, Massapequa and New Rochelle.
Fur products labeled to show country of origin of imported furs. No charge for monogramming. Free fur storage until November. Not all sizes and colors in all stores. Sorry, no mail or phone.

Thai Leftists' Rally Crushed in Frenzied Violence

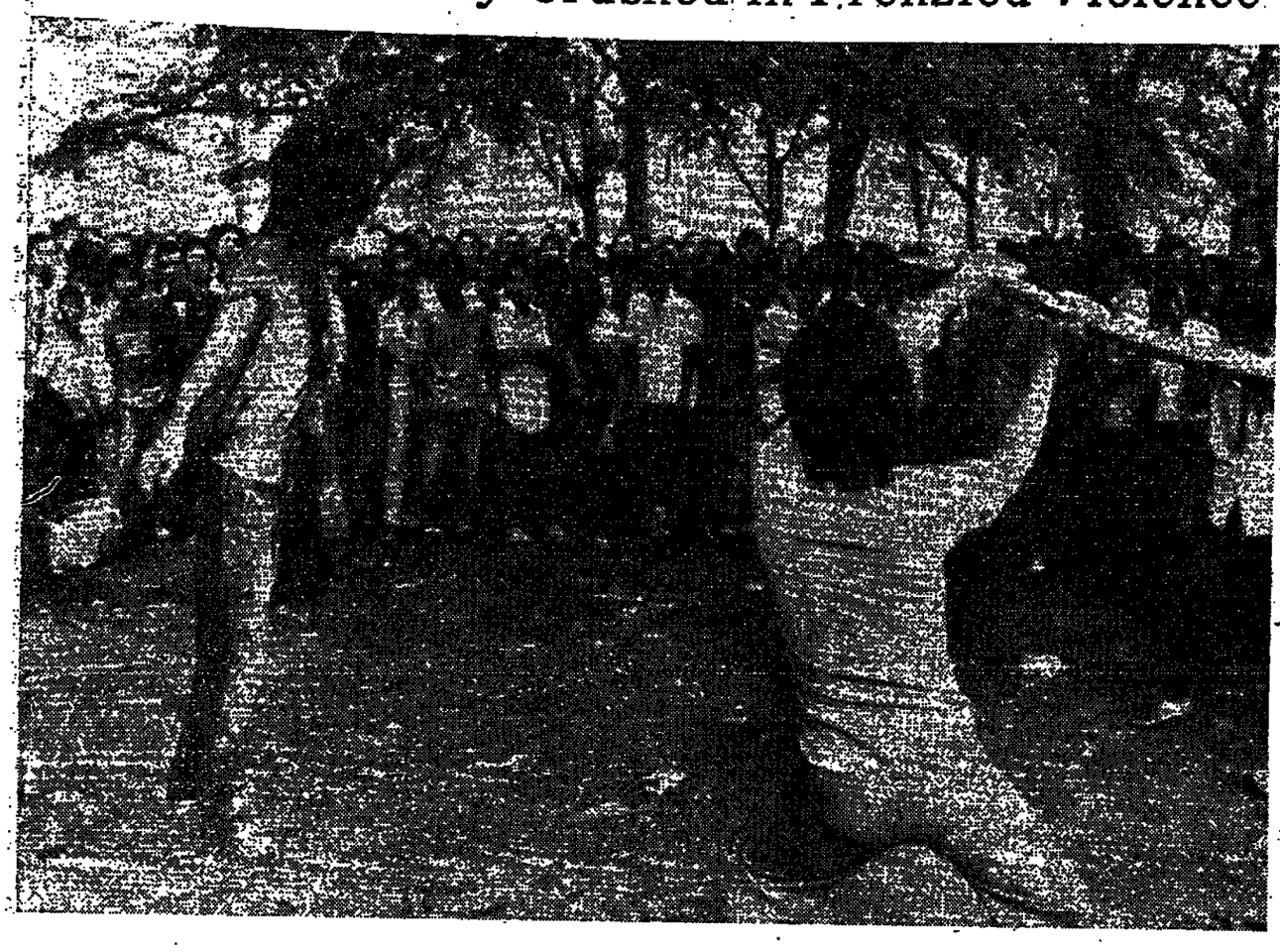

Associated Press and United Press International

A Thai policeman fires through a gate into the school grounds, which had been taken over by leftist students on Monday. At right, a wounded leftist is pounced upon by enraged rightists; below, a soldier kicks a student who surrendered after the troops were called in. A witness said he saw a mob drag four youths through the streets, beat them, soak them with gasoline and set them afire.

An enraged right-wing student batters the corpse of a leftist, hanging from a tree outside Thammasat University in Bangkok. An apparent cause of the violence was a skit staged by leftists that showed the Thai Crown Prince hanging from a tree. The rightists said this was an insult to the monarchy. Below: A youth loots the body of a victim. Moments later, the photographer himself was shot in the neck.

Thai Military Takes Power After Police Put Down Student Protesters

Continued From Page 1

as democracy was concerned. The people in charge were not highly qualified. We have taken this action to have a change at every level and then, after everything has been set in order, to hand it over again to the civilian government."

The ousted Prime Minister was said to be "under government protection," but his precise whereabouts were not known.

The other members of the Administrative Reform Committee were not announced except for the head of the armed forces under the new organization—Air Chief Marshal Kamol Techatungka.

Military sources said that a number of other senior members of the supreme command had been involved in lengthy discussions at Thailand's military headquarters for some days before the coup was announced in a radio bulletin at 7:10 P.M.

That brief announcement said only that the military had dissolved the Constitution and Government as of 6 P.M. yesterday and had assumed control of the country.

The decision by the military to act came after one of the bloodiest days in Thailand's recent history.

Since Monday nearly 2,000 left-wing students had barricaded themselves in Bangkok's politically volatile Thammasat University demanding that Marshal Thanom be deported and that the policemen who garroted two leftist students distributing anti-Thanom posters be punished.

Smash Gates With Truck

There were reports that the students, led by the National Student Center of Thailand, had armed themselves with automatic rifles and pistols and were preparing to defend their campus against assault by the police or right-wing students who had surrounded the grounds.

Shortly after 7 A.M. yesterday the police reported that scattered shots had been fired from buildings on the Thammasat campus, wounding two police officers. A half hour later policemen in riot gear and in battalion strength moved with recoilless rifles, automatic weapons and grenades.

Using a dump truck to smash the gates open onto a parade grounds near the old royal palace, the police poured in, firing into buildings where students had taken refuge.

As the police moved through the campus, more than 1,700 students were seized, loaded into buses and taken to prisons. It is expected that they will stand trial before a military tribunal.

As the police opened the campus gates, right-wing students raced through as well, some carrying gasoline to set campus buildings on fire, but they were blocked by the police firing.

Outside the campus, at least four students attempting to escape were cornered by crowds of policemen and right-wing supporters, beaten to death with clubs and hanged.

After the battles, students bleeding from head and arms staggered out of doorways on the campus and collapsed.

On the back edge of the campus that slopes down to the broad Chao Phraya River, dozens of students, fleeing the police and their sympathizers, shouted for passing boats to stop and pick them up. None did. Some students jumped into the water and began swimming to the opposite shore.

By midmorning yesterday, the worst of the violence was over. The police moved into campus buildings, sealing off the area and moving the last of the students off to prison or hospitals.

King Is Silent

Shortly after the military's announcement of its takeover was broadcast, tanks moved into position around Chitralada Palace, where King Phumiphol Aduldet and Crown Prince Vachiralongkorn were; both maintained silence.

Three years ago, when student disorders led to the end of military rule, personal intervention by the King on behalf of the students forced the resignation of the Thanom government and his self-exile.

This time, Admiral Sa-ngad gave as his reasons for the coup the disorders at Thammasat University, student backing by Communist elements and what is considered one of the most serious crimes in Thailand—lèse majesté, in this case the hanging in effigy two days ago by Thammasat students of a figure that closely resembled the Crown Prince.

Citizens Told to Stay Home

The new strongman urged all citizens to stay at home unless travel was absolutely necessary and said that the curfew would be enforced by the army and the police.

Military units throughout Thailand were placed on full alert.

By the time the curfew went into effect at midnight Bangkok was calm.

Some scattered cars and buses braved the curfew restrictions, but all shops were closed, providing a sharp contrast to the routine nightlife of Bangkok that continues bustling until it is replaced by the activity of the markets at dawn.

Associated Press

Adm. Sa-ngad Chaloryu, Defense Minister, seized power in Thailand.

A Brief Look at Thailand

POPULATION—About 75 percent of Thailand's population of more than 40 million is of Thai stock. Some 14 percent are overseas Chinese, an urban group important in banking, mining and commerce. Other minorities are of Malaysian, Indian, Khmer and Vietnamese descent.

GEOGRAPHY—Situated in southeast Asia, Thailand is bounded by Burma in the west and north, Laos in the northeast, Cambodia in the southeast, and Malaysia in the south. Its area is 198,250 square miles—about four times as large as New York State—and its capital is Bangkok.

ECONOMY — Like most Southeast Asian countries, Thailand is predominantly rural, with about 80 percent of its labor force engaged in agriculture. Rice is the main crop and Thailand is one of the world's largest rice exporters. Other leading exports are corn and tin. The country has a wealth of mineral resources.

LEADERS—Thailand (formerly Siam) has been an independent monarchy under its King, Phumiphol Aduldet, who is 48 years old. He assumed the throne in 1950. Until yesterday the country's Prime Minister was Seni Pramoj, who has served in that post three times. His brother, Kukrit Pramoj, also was Prime Minister briefly.

MILITARY—Military service is required from able-bodied men between the ages of 21 and 30 and the army's peacetime strength is estimated at 150,000. There is a small navy and a modest air force that was reorganized with the help of the American Military Air Advisory Group.

The United States maintained a large military presence in Thailand for 26 years—reaching a peak of 48,000 troops in 1969 during the Vietnam war. But in July the withdrawal of all American troops was completed at the request of a civilian Thai government.

The New York Times/Oct. 7, 1976

HISTORY—Early records indicate that the Siamese people migrated to the region from Yunnan Province of China about 1,000 years ago. Toward the end of the 18th century, Burmese armies conquered the kingdom but were eventually driven out. After the British conquered Burma in 1826, the Siamese initiated diplomatic approaches that enabled their country to survive as the only Southeast Asian power free of European domination in the 19th and early 20th centuries. The country was an absolute monarchy until 1932. Since then the Government has been controlled at most times by military cliques that succeeded each other by coups d'état.

KISSINGER DENOUNCES REPORT ON MAYAGUEZ

Secretary of State Henry A. Kissinger rejected yesterday a Congressional report criticizing the Ford Administration's handling of the Mayaguez incident, in which 41 American servicemen died, saying it was based on "misleading information" and "a misunderstanding of government," United Press International reported.

The Secretary talked with reporters after a working luncheon with Saudi Arabian Foreign Minister Prince Saud.

The report said that the Administration had used unnecessary and excessive force to recover the captured merchant vessel Mayaguez and its crew from Cambodia.

Asked why he objected to the report, Mr. Kissinger said, "Because it is based on a misapprehension and a selective use of peripheral documents—it is based on misleading information and a misunderstanding of the processes of government."

Earlier Mr. Kissinger said that the report was "based on inadequate materials," adding, "I was there and I know what information the Government was working from. It is too easy to come afterward and pick up little pieces of information that may not have been available at the time."

WASHINGTON, Oct. 6 (UPI) — The General Accounting Office says it did not time the release of its report on the Mayaguez incident to coincide with the Ford-Carter debate tonight.

Representative Dante B. Fascell, Democrat of Florida, chairman of a House subcommittee on International Political and Military Affairs, released the report yesterday.

"G.A.O. had no control over its release and was advised only after release had been made," the accounting office said today.

Erosion Plan Under Study

ERIE, Pa., Oct. 6 (AP)—Representatives of the United States Army Corps of Engineers said today that they were looking at a plan to deposit 260,000 cubic yards of sand dredged from the Erie harbor near the neck of Presque Isle Park to control erosion.

AIRLINES BALK AT FEE IMPOSED BY VIETNAM

But Some Agree to Levy, for Use of Airspace, to Shorten Flights

By FOX BUTTERFIELD
Special to The New York Times

HONG KONG, Oct. 6—An effort by international airlines to resume flights over Indochina, suspended since the end of the war there last year has been held up by a demand by Vietnam for large fees for the right to enter its airspace.

According to airlines officials here, 16 international carriers received tentative permission to begin flying over Vietnam again on the lucrative Bangkok-to-Hong Kong route, with service to start this week. But the plan has been put off indefinitely by the refusal of Thailand and its airline, Thai International, to agree to charges ranging up to $800 or $900 for a 65-mile flight. Thailand can block the other lines from flying over Vietnam because it controls the adjacent airspace.

75 Minutes and $3,000 Added

Airlines officials, who consider the charges unusual as well as excessive, are concerned that they might lead other countries that are short of foreign exchange to levy similar charges. But a number of lines, including such major carriers as Air France, Lufthansa and British Airways, were reported to be ready to accept the Vietnamese terms since the detour all carriers have been forced to make since April 1975 is costly and time-consuming.

The detour, around the Indochinese peninsula, adds an average of 75 minutes' flying time between Bangkok and Hong Kong and over $3, other costs per flight. C British-owned carrier has that $7.5 million has be costs in the last year.

An unusual feature of demand, aviation officia the charges, based soleli airspace, vary according A number of countries, in impose charges for entra space, basing them on traffic-control facilities aids.

Some airlines are also evidence that Hanoi has tial rates to airlines of which it has friendly rela for example, has reporte charge will be $500, wh being asked for $800. L tives of the two lines exact figures.

Cambodia Will Be

Laos, whose airspace to be crossed, is said to a flight. Cambodia, whic are said to plan to avoid

Last week the Thai M munications announced accept the Vietnamese Thailand does not make and because they are aga al practice.

A diplomat sympatheti gested that the Vietname tionale for their charges countries, in bargaining their airspace, demand for their airlines. Since V have an international ca only way to raise revem space, the diplomat maint

In a related developme officials here have had information on Vietname facilities and radio equipn they cannot allow flights airspace until they get international safety stan met.

Let Hilton Kra
or John Russe
you where to
this weekend

Drawings, paintings, sculpture, photograp whatever shows are around and worth taki you'll find reviewed in the art pages in the special "Weekend" section of Friday's New Times. And if you're buying or selling or 'just looking', you won't want to miss the advertising from all the galleries and priva collectors. Every Friday in

The New York Times

For further information, or to reserve advertising space, call (212) 556-7221.

...de to Hughes ...nswer Subpoena ...aring on Estate

...The New York Times
...S, Oct. 6—John Holmes, ...Howard R. Hughes's long-...des, failed to appear for ...duled for today in a law-

...Judge Neil Lake, presid-...bate matter at stake in ...unds of litigation over ...e, refused the initial requests for issuance of a bench warrant for Mr. Holmes. He agreed to issue an order directing Mr. Holmes to show cause why he should not be held in contempt.

Harold Rhoden, who represents Noah Dietrich, named executor in a purported will that some of Mr. Hughes's employees and surviving relatives have labeled a forgery, said the subpoena for the deposition had been served by process servers who "staked out" Mr. Holmes's residence for days.

During the hearing before Judge Lake, it was developed that Howard Jaffe, a lawyer in Davis and Cox, the New York firm that represents the Summa Corporation, the Hughes holding company, had called Mr. Rhoden's office Tuesday to say that Mr. Holmes was not in California and would not be able to appear for the deposition today.

Mr. Holmes had been ordered by the subpoena to appear with records that showed who was with Mr. Hughes from Jan. 1, 1976, until his death April 5, 1976.

Mr. Hughes's survivors have said that it would have been impossible for Mr. Hughes to have been picked up alongside a Nevada highway by Melvin Dummar, the Willard, Utah, service station operator who is named beneficiary of one-sixteenth share of the Hughes estate.

Mr. Dummar has said he picked up a shabbily dressed man who said he was Howard Hughes. Mr. Dummar has said he could not put a precise date on the day the incident occurred.

SOVIET UNION'S HARVEST EXPECTED TO BE ABUNDANT

MOSCOW, Oct. 6 (AP)—A bumper crop was reported today from one of the Soviet Union's prime grain-growing areas, strengthening expectations that this year's harvest will be abundant.

The Republic of Kazakhstan has delivered a record 18.4 million tons of grain to the state, Tass announced.

No overall output figure for the republic was reported, but since about 60 percent of each crop is usually turned over to the Central Government, the Republic of Kazakhstan seems headed toward a record harvest of 30 million tons. Over the last five years, the average yield there has been about 21 million tons.

Soviet Buys Corn and Wheat

WASHINGTON, Oct. 6 (Reuters)—The Agriculture Department said today that the Soviet Union had bought 700,000 tons of corn and 178,000 tons of wheat in the United States.

All the corn will be shipped in the 1976-77 marketing year, which began this Oct. 1.

Part of the wheat sale—99,000 tons—will be shipped in the 1976-77 wheat marketing year, which began last June and the balance of 79,000 tons in the 1977-78 marketing year.

U.S. Energy Aide Asks Incentive For Off-Hours Use of Electricity

HARTFORD (AP)—A Federal Energy Administration official has urged electric companies in Connecticut to establish a new rating system to give consumers an incentive to run appliances at off-peak hours.

Craig R. Johnson, a program manager for the agency, also recommended ending a system used by gas companies that gives large users of gas lower rates than small users.

"Both steps should be encouraged and coordinated by the State Public Utilities Control Authority as part of a comprehensive energy conservation strategy," he said.

SALE-ING INTO WINTER VIA TWO REFINED COATS AT AN EVEN FINER $144

This must be my lucky week! I've cornered two coats that'll see me through a whole season of blustery city winds, country wanders. At left, a lean, double-breasted reefer number with bone buttons, flap pockets and center vent, in black, brown or navy wool. Right, the balmacaan, a full-bodied coat with fly front, tie belt, leather buttons and open vent back, in camel or red. And there are two more styles to choose from—each $144. (Regularly $180.) So come in and make this your lucky week, too.
Sport Coats and Suits, Third Floor.
Sorry, no mail or phone orders.

We understand you at Saks Fifth Avenue

For your shopping convenience Saks Fifth Avenue will be open tonight until 8:30

Saks Fifth Avenue at Rockefeller Center (212) PL 3-4000 • New York open tonight until 8:30 p.m. • White Plains, Springfield and Garden City open tonight until 9 p.m. • New York • White Plains • Springfield • Garden City • Chevy Chase • Bala-Cynwyd Boston • Atlanta • Pittsburgh • Detroit • Troy • Chicago • Skokie • St. Louis • Houston • Beverly Hills • Woodland Hills • Palm Springs • San Francisco • Palo Alto • La Jolla • Phoenix • Monterey • Miami Beach • Surfside • Ft. Lauderdale • Palm Beach

Milwaukeeans, in Path of Traffic, Block Opening of a Prize Bridge

By PAUL DELANEY
Special to The New York Times

MILWAUKEE, Oct. 1—The Mayor Daniel Webster Hoan Memorial Bridge, its arches glittering in the sun, stands majestically at the lake's edge, with downtown Milwaukee to the west and the deep blue waters of Lake Michigan forming a backdrop on the east.

Some citizens are convinced that one day the bridge, which has won several local and national awards for beauty, design and construction, will be the symbol of this city, just as the Golden Gate Bridge is for San Francisco and the Great Arch for St. Louis.

But for the moment, the arches of the "harbor bridge," as it is commonly called, are jokingly compared with the MacDonald food chain's golden arches. When visitors mention the bridge, Milwaukeeans invariably reply: "You mean the bridge that goes nowhere."

Rests Above Ground Level

at Clybourn Street, and ends on the south in the Bay View section, whose residents are credited, or blamed, with blocking use of the sparkling new structure. Incomplete construction prevents access to it.

Opening the bridge seems hopelessly forestalled by a dispute between those who want it connected to Interstate 94 and the citizens of Bay View and St. Francis, who wish to avert the traffic the interstate highyway would bring into their neighborhoods.

Residents of those working-class communities stand to lose 450 homes if the bridge is connected to the highway. They want to restrict the bridge to local traffic.

"I'd like to see the traffic come across in one lane, get a look at Bay View and circle back across in the other lane," remarked Daniel Cupertino Jr., a County Supervisor who represents the threatened communities and is a persistent opponent of the freeway connection.

Daniel A. Kastenholz, chief construction engineer for the Milwaukee district of the Wisconsin Division of Highways, said the bridge would be ready for use by the fall of 1978.

However, that schedule suffered a potential setback last Wednesday when the Federal Government approved construction of another segment of the city's freeway system, to the south.

Successes Across Country

The Federal Government is to provide 90 percent of the funding, but the state will be hard pressed to put up its 10 percent share of the $91 million for the freeway. And if the state does, it might not have the funds for other projects. Voters have already turned down a bond proposal for highways, and the issue is again on the ballot next month.

The threatened communities are made up of Italian-Americans, Polish-Americans and others of non-English-speaking European ancestry. There are many elderly residents, who live in neat frame homes near the light and medium-heavy industry plants that employ them. Neighborhood taverns and restaurants are institutions, including the Three Brothers restaurant, known for its home-style Serbian food.

The conflict has united the residents, even created excitement among some of the oldtimers who had little else to occupy them. They were also brought closer to other groups, with whom coalitions were formed.

Some Opponents Like Bridge

Finally, the battle was educational to all involved: Many citizens now possess skills and knowledge of government operations they would not otherwise have gained; politicians and bureaucrats have been forced to gain more respect for the wishes of the citizens.

Even opponents of the bridge agree that it is a magnificent structure. Some are even proud of it. Mr. Cupertino, an intense man who objects to being called a "freeway foe," says he approves of the bridge but opposes connecting it to the Interstate—but he adds that he thinks that, tactically, he should have opposed the bridge, too.

"It's a beautiful bridge and represents a dream come true for a lot of people who have wanted it built since 1930," he said. "The people wanted a bridge over the Milwaukee River to get downtown, but the city never had the money. Then one day somebody went to the Federal Government and found that the only way to get funds was to call the bridge a spur and connect it to Interstate 94.

"But we didn't visualize a six-lane freeway coming through tearing up one of the most stable neighborhoods in the city. We should have opposed the bridge because now the highway people are trying to justify the freeway because the bridge is there."

Capt. Clyde Warner, a 74-year-old retired merchant seaman whose home is threatened, said opponents of freeways armed themselves with knowledge of the law that the freeway builders and bureaucrats often were ignorant of, and formed organizations and coalitions to carry their fight.

'It Made Me an Activist'

"It's made me quite an activist," remarked Captain Warner, who added that he now belonged not only to local organizations but also to such national groups as Nader's Raiders and Common Cause, two citizens-interest groups.

With their new knowledge, freeway opponents here have been able to delay the linking of the freeway to the bridge.

"We kept up with every change in the law, something the planners and engineers didn't do. Once when John Volpe, former Transportation Secretary, was coming to town, I announced that we were going to serve him with a writ of mandamus. Heck, I didn't even know what it was," Mr. Cupertino said.

"But the F.B.I. came to me and asked how serious I was because they didn't want the Secretary to be embarrassed. I told them he'd have to meet with us. The next day I got a call from his office. Since then, we've had cooperation from Washington."

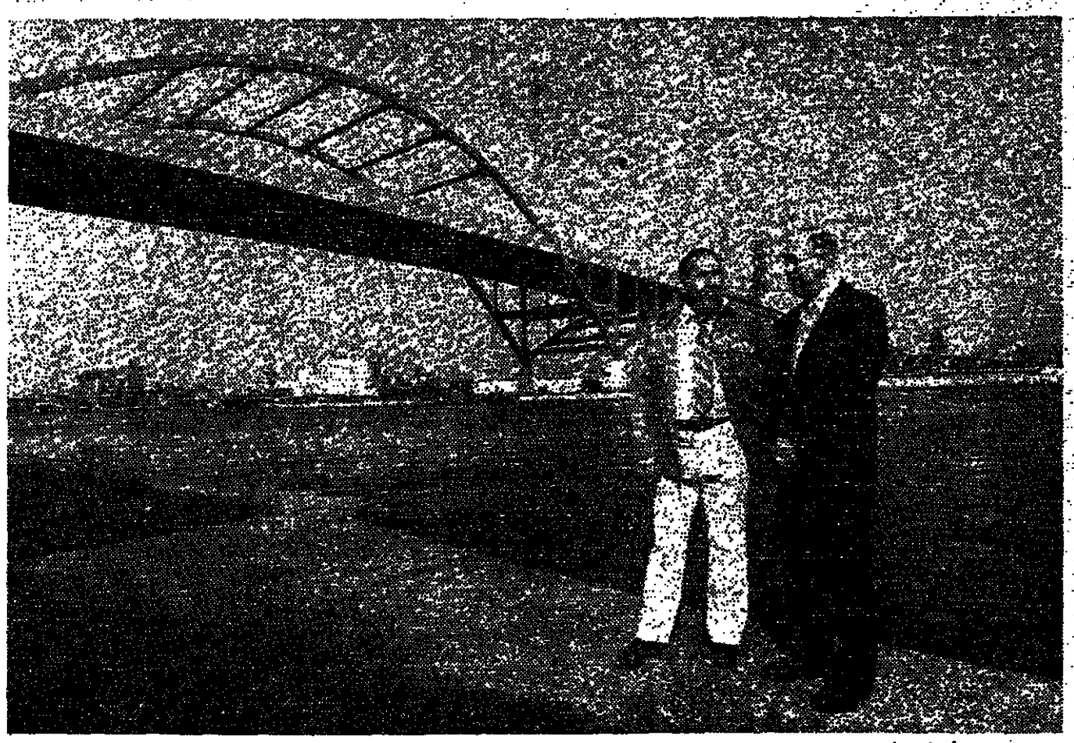

The New York Times/Gary Settle

Two of the local opponents of the Mayor Daniel Webster Hoan Memorial Bridge in front of the span in Milwaukee. "The bridge that goes nowhere," is opposed by Daniel Cupertino Jr., left, and Captain Clyde Warner.

Butz Is Confident That His Policies Will Be Continued

By WILLIAM ROBBINS
Special to The New York Times

WASHINGTON, Oct. 6—Former Secretary of Agriculture Earl L. Butz said today that he felt he could leave Washington with confidence that the policies he had fostered during nearly five years in office would continue unchanged.

"They have been institutionalized now," he said in an interview. "If Ford wins this election you can expect him to stand firm."

"It was a rough weekend," Mr. Butz said, referring to last Saturday and Sunday when he was agonizing over his decision to resign. "But I'm on the upbeat now."

That was one of his few allusions to the incident that led to his resignation—an obscene racial slur that he again described as a joke told in private and subsequently recounted in Rolling Stone magazine.

'I Am Not a Racist'

"I don't want to talk about that now; I want to look ahead," he said. "I've paid my penalty and it was a heavy one."

Yet he defended his attitudes and his record, saying, "I am not a racist, and everybody who knows anything about me knows it."

Although somber, Mr. Butz looked rested and less strained than he had when he emerged from President Ford's office Monday to announce that he was giving up his post to end "even the appearance of racism as an issue" in the Presidential campaign. He sat behind the broad hardwood desk in the spacious office that is no longer his, winding up final details.

Once more, as he has for farm and agribusiness audiences across the country, he reviewed policies and events of the two Administrations he has served, those of Presidents Ford and Nixon.

All-Out Production Urged

First, he noted, farm programs had been made more flexible, with farmers freed, while they were still under acreage controls, to substitute one crop for another rather than being subjected to rigid acreage allotments for specific crops.

Although that change originated before Mr. Butz took office, it was in his term that all controls on basic crops were dropped and farmers were urged to shift to all-out production to provide the harvests for rising exports.

Farm income had risen and the costs of farm programs had declined as a result, he said.

Reminded of Democratic arguments that it has been changing world conditions—the growth in foreign demand, accelerated by devaluation of the dollar—that had relieved the country of the costs of stored surpluses and farm subsidies and that had aided farm income, Mr. Butz said, "That helped."

But he contended that his policies had also been important. A firm resistance to high price supports had kept United States farm commodities competitive in world markets, he said, adding, "We've had a very aggressive sales program to promote exports."

Although he plans to return to Purdue University as a professor emeritus, after campaigning through Election Day, Mr. Butz said he hoped to continue to influence farm policy and to carry his free-market message to farm audiences around the country. But he said, "My major input will be from an educational point of view."

Referring to his decision to resign, Mr. Butz said he had been influenced primarily by the possible impact of his remark on the Ford campaign. It had become clear to him, he said, that the protests were growing rather than subsiding.

Cites Black Aide's Support

Defending his attitude toward blacks, Mr. Butz referred to an Associated Press report that quoted the only black in a policy-making position in his department, James E. Bostic Jr., Deputy Assistant Secretary for rural development. Mr. Bostic credited Mr. Butz with elevating him to his present post.

"I know my racists and Earl Butz is no racist," Mr. Bostic had said. "He was one of the nicest men I ever met."

Mr. Butz said, "But that will be buried. You won't find that in the paper."

Problem of Training

He acknowledged the accuracy of a published report citing the low ratio of blacks employed in the Agriculture Department, but noted that the ratio had been rising.

"The same thing is true of women," he said. "Women and blacks just haven't trained for agricultural careers. Blacks have used education to get away from the farm, not to get into agricultural careers."

He said he had visited campuses of predominantly black colleges to seek applicants.

"It's hard to increase black employment when you're cutting staff, but we've done it," he said.

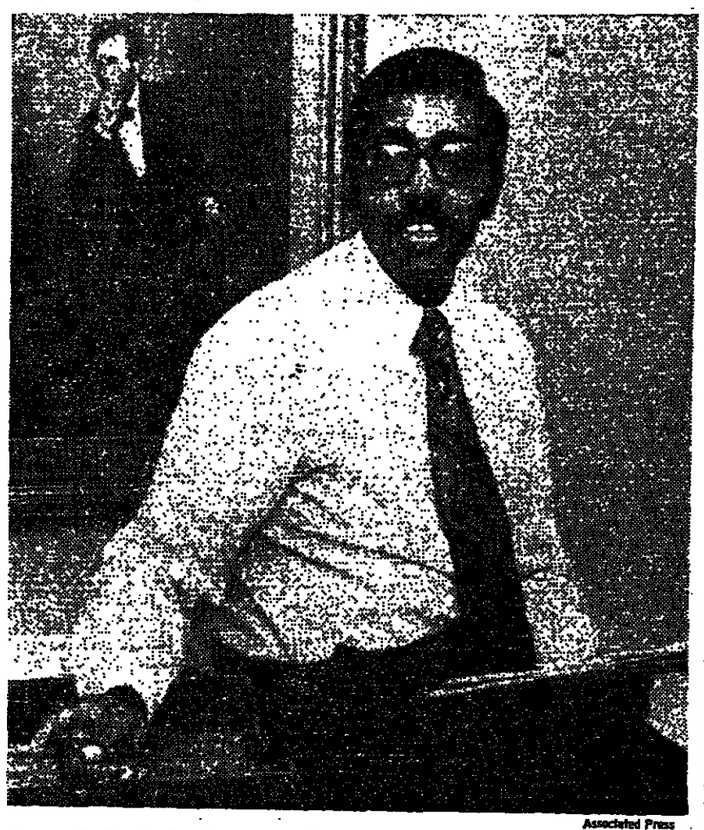

Associated Press

James E. Bostic Jr., Deputy Assistant Secretary of Agriculture, defended his former superior, describing Earl L. Butz as "no racist" and "one of the nicest men I ever met." Mr. Bostic is seen in his Washington office.

Butz Incident Raises Press-Privacy Issue

By DEIRDRE CARMODY

When a public official makes a remark obviously not intended for publication, is the printing of the remark an invasion of his privacy and none of the public's business? Or do news organizations have a legitimate obligation to print the comment if it reveals something about the man?

These old questions came up this week in connection with the telling of an obscene and racist joke aboard an airplane by Earl L. Butz, which led to his resignation as Secretary of Agriculture. But the old questions have acquired a new twist as a result of what many see as a new wave of journalism, practiced for the most part by younger and more radical publications that have thrown away many traditional newspaper conventions in favor of general frankness of language and subject matter.

"I think we really have a problem," said James Bellows, editor of The Washington Star. "I certainly think that newspapers are a little leery of going as far as the alternative publications, which are designed for a special audience. But the alternative publications are putting it out, and the newspapers and the news weeklies are picking it up. It's a new ballgame."

The Butz incident raises questions of invasion of privacy in that the former secretary told the joke on the way back from the Republican National Convention in front of John W. Dean 3d, who had received a good deal of publicity as a reporter for Rolling Stone at the convention. Mr. Dean, former counsel to President Nixon, reported the incident in a subsequent article, but did not name Mr. Butz, though he did tell editors at the magazine who it was.

New Times Identified Butz

Jan Wenner, editor of Rolling Stone, said that Mr. Dean gve him his reason for not using the name and Mr. Wenner agreed. Both declined to elaborate on what the reason was. Mr. Butz was identified by New Times magazine as the person who told the joke.

The new frankness in reporting comes partly from the desire of young people to knock down sacred cows and to tell all, which came in the wake of the Vietnam war and Watergate. But a number of reporters express fears that the end result may be to make public officials so wary of saying anything informal for fear of later reading it in print that it will seriously jeopardize the relationships that have been carefully cultivated by reporters with their sources.

"I think a public man always has to have the residual thought that he can never expect anything he says to anybody to be really off the record, so he has to make sure that he expresses himself the way he wants to be expressed." Senator Jacob K. Javits said.

"There are certain conventions in human conduct," the New York Republican said. "What about if a man has really let down his guard completely, and he is not speaking publicly and the reporter wants to use it? I've found that good press people always then say, 'Senator, can I quote you?'"

The question of what should be allowed to be said off-the-record is an old, controversial issue. Many reporters will interview public officials only on the record. But the line becomes murky when the reporter spends many hours with his subject, involving leisurely meals or long rides, when much of the conversation is informal and relaxed.

Importance of Remarks Noted

"The point is you draw the line when the conversation becomes important enough to expose," said William F. Thomas, executive vice president and editor of The Los Angeles Times. "You report it if its germaine to his performance, if it's something you think the public ought to know about this guy.

"I think all this is going to make public officials think several times before they loosen up. I suppose some in the press abuse privacy, and this kind of gossip reporting is bound to have an effect on the interrelationship between members of the press and public figures."

Most editors stress that each case must be judged within its own circumstances. The importance of the public official is also relevant, as in the incident some years ago when former Vice President Spiro T. Agnew looked at a reporter asleep in the press section of his airplane and said, "What's the matter with the fat Jap?"

Most editors also deplore the use of masquerading and insist that a reporter identify himself. There was general disapprobation in the press last year when a reporter went through Secretary of State Henry A. Kissinger's household garbage to see what he could find.

Barry Bingham Jr., president and publisher of The Louisville Courier Journal, said that he would have serious problems condoning eavesdropping, but if the conversation could be overheard by everybody—as at a restaurant—then it could not be considered privileged.

"As a rule, I'm always inclined to publish rather than to censor," Mr. Bingham said. "We're all adult people. People in politics know what the problems are and they know what the risks are."

One of the questions raised for news organizations by the Butz incident was how explicitly—or euphemistically—the joke itself should be reported. According to a survey by The Associated Press, at least two American newspapers and two London dailies published the remarks verbatim. Other newspapers paraphrased and some did not publish the remarks at all.

The papers publishing the remarks were The Toledo (Ohio) Blade; The Madison (Wis.) Capital Times; The London Guardian and the London Daily Mirror.

mays
WONDERFUL WORLD OF FASHION

OXFORD STORM COATS

Brave the elements in Oxford style storm coats. Acrylic/cotton simulated fur lined body and hood. Single breasted; patch pockets, wrap belts. Also in classic wrap styles. Polyester/cotton. Beige. Sizes 10-18.
Coat Dept.

79.99

Bank credit cards honored or use Mays convenient lay-away plan.

Not available in Levittown, Massapequa or Jamaica store

• MANHATTAN • JAMAICA • LEVITTOWN • WOODMERE
• BROOKLYN • GLEN OAKS • MASSAPEQUA • FISHKILL

Aroun the Natio

Largest Nonnuclea Set Off at White S

WHITE SANDS MISSILE R Oct. 6 (AP)—A gray clou above the San Andreas Mou from what the military term est conventional nonnuclear history.

A fireball spread nearly 1,9 600 tons of ammonium nitr oil were ignited by the Def Agency to simulate shock one-kiloton nuclear blast, w to the explosive force of 1 TNT.

The explosion was less miles from Trinity Site, wh atomic bomb was detonated 1945.

Today's explosion was des ulate the effect of a nuclear on military weapons, vehicl cations equipment, shelters

To observers three miles zero, the blast began silen instantaneous red fireball rose upward more than 2,00

A dark gray cloud, sha familiar atomic mushroom from the desert floor. It toc 15 seconds for the sound an to reach the observation po gently rocked the 500 obse

Boston Blacks Los On School Board

Special to The New York

BOSTON, Oct. 6—Federal D. J. Tauro ruled today a brought by black voters the city's at-large method School Committee members atory.

Judge Tauro ruled that degree of racial bloc voting system has not barred blac ticipation in the School Co tions." Citing the success didates in past School Comm elections, he also ruled, "Th tion blacks and other Boston have suffered, and has not extended to barring the voting booth or the poll

The class-action suit, b black voters, charged that system substantially minimi community's voting stren School Committee election contended, deprived them stitutional and statutory ri representation.

Five school committee elected every two years. required to live in, or repre ticular area of the city. The no black members elected in and, in recent years, ma have campaigned on anti platforms.

C.A.B. Weighs Fu On Airplane Smok

WASHINGTON, Oct. 6 years after airlines were to provide separate seatin smokers, the Civil Aeronau asking the public whether a stop to all smoking on planes.

The C.A.B. cited a Goven that showed the public wa tolerant of smokers than it w ago. Seventy percent of 1 interviewed in 1975 for the Health, Education and Wel ment said that cigarette sm be allowed in fewer places.

In connection with a prop smoking of pipes and ci planes, the agency is seeki through Nov. 8 on the possi ning all smoking aboard co craft.

A spokesman said today quest to ban cigar and pipe been submitted by a Wash public interest group calle Smoking and Health.

Marijuana Is Used To Treat Glaucom

WASHINGTON, Oct. 6 (A dall's marijuana plant was by the police but he now has supply, as a result of Federa a new study of marijuana ing glaucoma.

Mr. Randall, 28 years ol from his home here last s the police found his illeg plant sunning on a balcony.

Seizure of the plant was legal interest for Mr. Randal from glaucoma, a progres sease that has destroyed his vision. No medication his pain, except marijuana.

Acting quickly, the Food a ministration, the Drug Enfo ministration and the Natio of Drug Abuse cooperated get a new and legitimate Mr. Randall.

The F.D.A. said yesterday approved a plan by Dr. Joh of Howard University Medic use marijuana to treat seve cases. Mr. Randall will be 50 test subjects.

The agency said the M was the 16th new drug app ing marijuana. But the age a spokesman said, "was amo rapid approvals."

Noisemakers Used To Save Canada G

HORICON, Wis., Oct. 6 (A ile noisemakers boom all da Wisconsin's Horicon Marsh mental campaign designed to geese from destroying the disease.

State game wardens and Wildlife Service say that the flock of migrating geese h large over the years that wild could spread uncontrollably.

To disperse the 250,00 wardens are reducing the m area and desturbing the geese makers, hoping to persuade to return to their usual fl along the Mississippi River.

SURROUNDS
OT PROGRAM

ics Believe Vaccine
High-Risk Groups—
r Youths Studied

M. SCHMECK Jr.
The New York Times

Oct. 6—From the east-
ory of Maine to the
im, Americans are being
heir sleeves this month
accine.
message of preventive
bull-horned into one
idy muttering of dissent
her. It is not clear if
espread. It has certainly
ed.
safe? Is it worthwhile?
zen can get any answer
pping around a little.
t citizen will have to
about getting the vac-
decision is a defaulting
e, although most of its
omptly, influenza is not

re Described

the temperature rises
grees) F. and lasts for
ys," says one medical
"In severe cases it
4 (degrees) F. and con-
rresponding degree of
r or five days."
oversial element of the
fort to immunize those
in grave danger if they
. Besides, the elderly,
ple suffering from such
s heart, kidney or lung

he most serious critics
gram believe flu vaccine
the high-risk group, not
he greater danger they
ause they are being off-
t containing two types

bivalent vaccine is de-
against the swine flu
the virus of influenza
e of flu that was wide-
ited States last winter.
ert guesses rank the
lu epidemic this winter
e chance in 50 to one
t is highly likely that
A-Victoria around.

hy Children

althy children are not
against flu in the public
the Government has
mendations concerning
als earlier this year a
vaccine made from split
children an acceptable
n while a whole virus
o many fevers, muscle
adverse effects. Experts
arrive at a safe, effec-
dosage for teen-agers

e current effort—and
roversy—rests on mo-
which is effective only
for the healthy adult

t flu is worth avoiding
nes are probably among
ern medicines, although
ong the most effective,
eeds some explanation.
oubt, derives from the
began and was "sold

ientists discovered that
at Fort Dix, N.J., was
miliar kind of influenza
ot of A-Victoria on the
00 men, by Army esti-
er kind of influenza A.
swine flu—so-called be-
n in pigs.

irus Appeared

es a markedly new ver-
enza A virus had ap-
very 10 years and has
d death throughout the
such occurrence was in
ts felt another outbreak

ilists, the Fort Dix out-
that the next virus was
. They got a powerful
ern from two other cir-
recruit at Fort Dix died
n a training march, and
like that in the 1918
half a million Americans
s throughout the world

t's scientific advisers on
ming of something that
ious whether or not it
of another pandemic.
also knew that the na-
ccine manufacturers had
e bulk of the work to
al amount of vaccine—
n doses—for the 1976-77

was for the A-Victoria
s small chance that in-
its own, go back to
large amounts of swine
vaccine had seldom been
e Fort Dix outbreak was
one agreed that it might
new vaccine would be

ick Decision

ernment's advisers on flu
ick decision on a difficult
recommend a federally
ine program or simply
ar's flu season and hope
o swine flu.
tist put the matter, it
gamble with dollars than
advisers recommended a
. They also advised mak-
he vaccine for everyone
f a serious outbreak did
e almost as bad to have
have no vaccine at all.
e whole issue underwent
al alchemy that common-
the White House and the
e involved. If it was going
payers an extra $135 mil-
be voted quickly, it must
.
of the White House as
vast importance to all
President Ford's words.
igh Congress like a shot.
e prestige of White House
nal approval in an election
e a program from which
out impossible.
the vaccinations began.
he target population was
ericans.

Altman's Columbus Day Sales start today

4 days to save on Stearns & Foster bedding and sofa beds

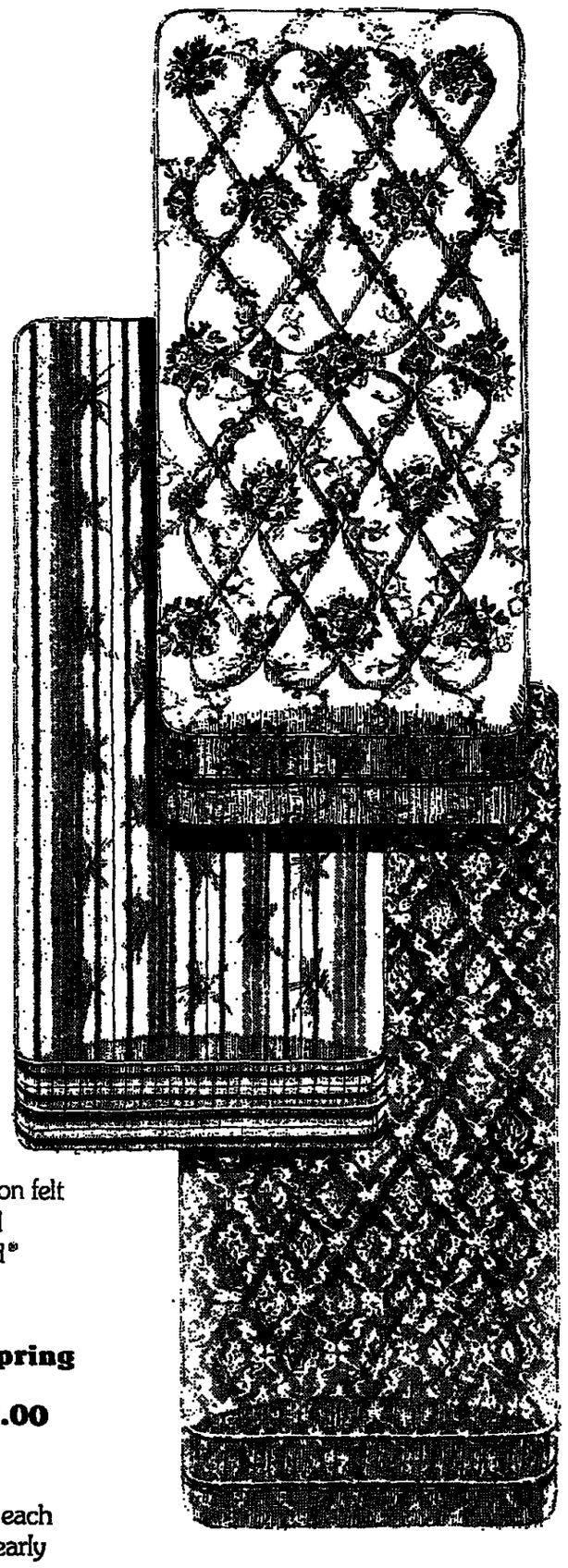

Save on mattresses or box springs in 3 comforts, each in 7 sizes.

Choose from 33", twin, or twin 80" length.

Firm Quilted	**Extra Firm Plus Tufted**	**Super Firm Quilted**
ea. reg. 79.95	ea. reg. 89.95	ea. reg. 99.95
or 89.95	or 99.95	or 109.95
Now 57.00	**Now 68.00**	**Now 79.00**

Each mattress has a steel innerspring upholstered of cotton felt with Marvelux® foam surface. **Super Firm** has special firming pad. Matching coil box spring is Weight Balanced® with grid top for maximum support.

Three quarter or Full size mattress or box spring
Firm: reg. ea. 99.95 **now only 77.00**
Extra Firm Plus: reg. ea. 109.95 **now only 88.00**
Super Firm: reg. ea. 119.95 **now only 99.00**

Also at sale prices:
Queen size 60x80" and king size 77x80" sets available in each firmness for this event, all at comparable savings. Come early for prompt delivery. Altman Bedding, seventh floor, Fifth Avenue and branches.

Today through Monday save 150.00 on sofa beds with innerspring mattresses, now 399.00 to 599.00 reg. 549.00 to 749.00.

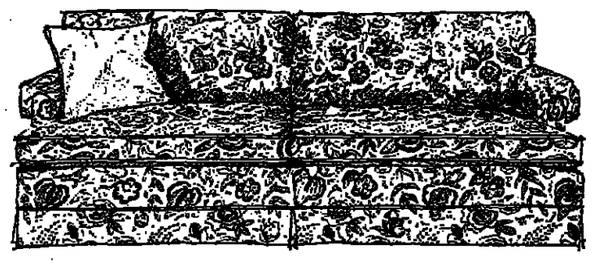
A.

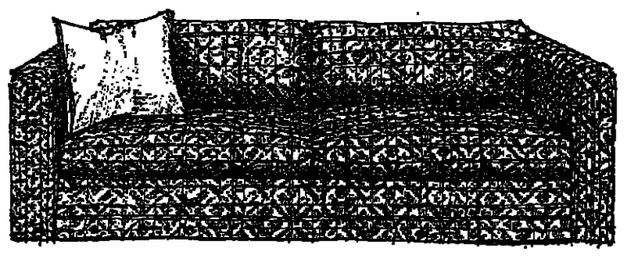
B.

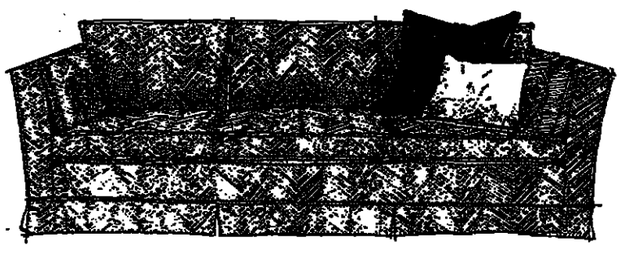
C.

Stearns & Foster comfort and fashion 24 hours a day. 3 favorite styles. As shown:

A. **Traditional Lawson, now 399.00**
reg. 549.00. 70". Tight back, roll arm, tailored kick pleat skirt. Covered in autumn-tone floral jacquard of polyester/cotton/acetate. Full size mattress.

B. **Contemporary Tuxedo, now 499.00**
reg. 649.00. 79½". Loose pillow back, curved arm. Herculon® olefin in soft earth-toned Aztec geometric print. Queen size mattress.

C. **Classic Tuxedo, now 599.00**
reg. 749.00. 80". Flare arm, loose pillow back. Kick pleat skirt. Fawn color chevron pattern cotton velvet. Queen size mattress.

Save 100.00 off regular prices on each of these 3 styles when you select other fabrics from our regular assortment, for delivery in 6 to 8 weeks. Price is determined by grade of fabric.

Altman Sofa Beds, seventh floor,
Fifth Avenue, (212) MU9-7000 and branches.

Use our Deferred Payment Plan and take months to pay for purchases of $100 or more.

B. Altman & Co

SHOP EVENINGS AT ALL ALTMAN STORES ... FIFTH AVENUE, THURSDAY TILL 8 ... DAILY, 10 TO 6
Monday through Friday, Ridgewood/Paramus 9:30 to 9:30; Monday and Thursday, White Plains and Manhasset 9:30 to 9, Short Hills 9:30 to 9:30; St. Davids, Monday and Wednesday, 9:30 to 9:30.

Altman's Just-In-Time Sales for Men

Good-looking clothes

Classic trench coat 109.90
Reg. 140.00. 42" long. Cotton/polyester poplin, button out wool warmer. British tan.
Vested corduroy suit 84.90
Reg. 110.00. 2-ply pinwale cotton corduroy. Camel-color, loden. (Alteration charges on reduced clothes)

For casual warmth

Split cowhide jacket 69.90 Was 90.00. Sand. Pile lining and collar, of polyester/acrylic. 38-44.
Quilt-lined bomber jacket 29.90 Was 45.00. Acrylic pile collar, knit waist and cuffs. Nylon lining. Honey color leather-look polyurethane. S,m,l.
Pig suede bush jacket 99.90 Was 165.00. 4 patch pockets, zip side pocket. Mocha. Rayon satin lining. Even sizes, 38-44.
Pig suede shirt jacket 99.90 Was 140.00. "D" rings at waist. Button cuff. Mocha. Rayon satin lined. Even sizes, 38-44.
Wool turtleneck sweater 16.90 Was 27.50. Full fashioned. Navy, wheat, brown or rust. M,l sizes.
Wool/nylon plaid shirts 16.90 Were 25.00. Royal Stewart, Black Watch, Dress Gordon or Dress Campbell. Machine washable. S,m,l,xl.
Christian Dior turtleneck, 7.90 was 15.00. Machine washable acrylic knit with argyle pattern front. Red/white/navy or black/rust/off white. M,l.

The right furnishings

Long-sleeved dress shirts 7.90 Were 12.00. Full-cut. Regular collar, button cuffs. Blue, tan or white polyester. 14½ to 17.
Designer ties 3 for 12.50 Were ea. 7.50 to 10.00. Patterns and stripes in silk or polyester. Plus a selection of Altman's own ties.

At-home values

Tartan plaid robes 24.90 Were 42.50. Wrap-around, belted. Royal Stewart, Black Watch, Dress Gordon or Dress Campbell. Wool/nylon. S,m,l,xl.
No-iron pajamas 11.90, 2 for 22.90 Reg. 15.00. Coat style, elastic waist. Dacron® polyester/cotton. Blue, burgundy, green or rust, contrast piping. A,B,C,D.
Poplin jumpsuit 19.90 Reg. 30.00. Kodel® polyester/cotton. Zip front, 4 pockets. Blue or brown. S,m,l,xl.

4-and 6-pack savings

Broadcloth shorts by-the-box White cotton. 30-44. **Boxer, 6 for 19.50** reg. ea. 4.00.
French back, 6 for 26.90 reg. ea. 5.50.
Qiana® nylon hose savings Machine wash/dry, 240 needle 6x3 rib. Black, navy, brown or charcoal. One size fits 10-13. **Anklet 6 prs. 9.50** reg. pr. 2.00.
Executive 6 prs. 11.90 reg. pr. 2.50.
Our Color Guard™ socks on sale
Midcalf, 6 prs. 12.50 reg. pr. 2.50.
Executive, 6 prs. 15.50 reg. pr. 3.00. Wool/nylon stretch. Color band at top shows correct color match. Black/red, navy/light blue, brown/tan, charcoal/light gray. One size fits 10-13.
Jockey undershirts 4 for 7.99 2 crewneck and 2 V-neck in special package. 3 of each style reg. 7.00. White cotton.

Young men's sportswear savings

Rib turtleneck 9.90 Was 16.00. Acrylic knit, machine wash/dry. Long sleeves. Navy or white. S,m,l,xl.
Sales with "regular" price end October 11th. Young Men's Sportswear, sixth floor, all others, main floor, Fifth Avenue, (212) MU9-7000 and branches. Mail or phone for 10.00 or more.

B Altman & Co

House Panel, in Last Report, Urges New Security Plan on Secret

By RICHARD D. LYONS
Special to The New York Times

WASHINGTON, Oct. 6—The House ethics committee, in making public its final report into its investigation of the unauthorized disclosure of the Pike intelligence committee report, urged today that Congress set up a new security and classification system for secret documents.

The ethics report was critical of the state of security on the now defunct House Select Committee on Intelligence Operations headed by Representative Otis G. Pike, Democrat of Suffolk County.

"The rules and security regulations adopted by the Select Committee were adequate," the report stated. "They were not, however, strictly adhered to or executed."

As an example, the report stated that "a number of classified and highly sensitive documents were discovered by this committee still in the possession of select committee members and staff personnel months after that committee ceased to exist."

The report said the House needed "the services of a trained professional security officer, with strong administrative support," but the recommendation was not unanimous.

Dissenting View Offered

Representative Thomas S. Foley, Democrat of Washington, said in dissenting views that "to repose in a group of professional security officers the responsibility to police the flow of sensitive information... is an unprecedented and startling proposal whose implications for the House should be obvious."

Mr. Foley said such a move would amount to the abrogating of the responsibility of the House to govern its own actions.

A majority of the committee members also agreed that the conduct of Daniel Schorr, the former correspondent for CBS News who obtained an unauthorized copy of the Pike report, had been "reprehensible."

Again, Mr. Foley did not agree. He said "The committee's denunciation of Schorr and its general lecture to the press of its responsibilities under the First Amendment contained in the report and the additional views seem to me to be unnecessary and gratuitous."

Newsmen Not Infallible

According to the report, "Newsmen, just like anyone else, are not infallible in their judgment of what is right or wrong, good or bad, for our nation... The fact is, the news media frequently do not possess sufficient information on which to make a prudent decision on whether the revelation of a secret will help or harm. We suggest caution and discretion should be the watchwords."

As to the unauthorized disclosure itself, the report reiterated remarks that had been made repeatedly by the committee chairman, Representative John J. Flynt, Democrat of Georgia, that "the original leak was someone on or very close to the Select Committee staff."

Thus the House, which ethics committee to investi thorized disclosure and fi still does not know that an investigation that last and cost about $200,000.

47 Are Killed in Colomb Big Rain After Drougl

PEREIRA, Colombia, Oct swollen waters broke thro the outskirts of Pereira ea ing at least 47 people an officials said.

Troops and firemen searc and debris of 30 homes, humble huts, seeking mo dike, part of the aqueduct coffee center of 250,000, after midnight as a storm h Most of the victims were slept.

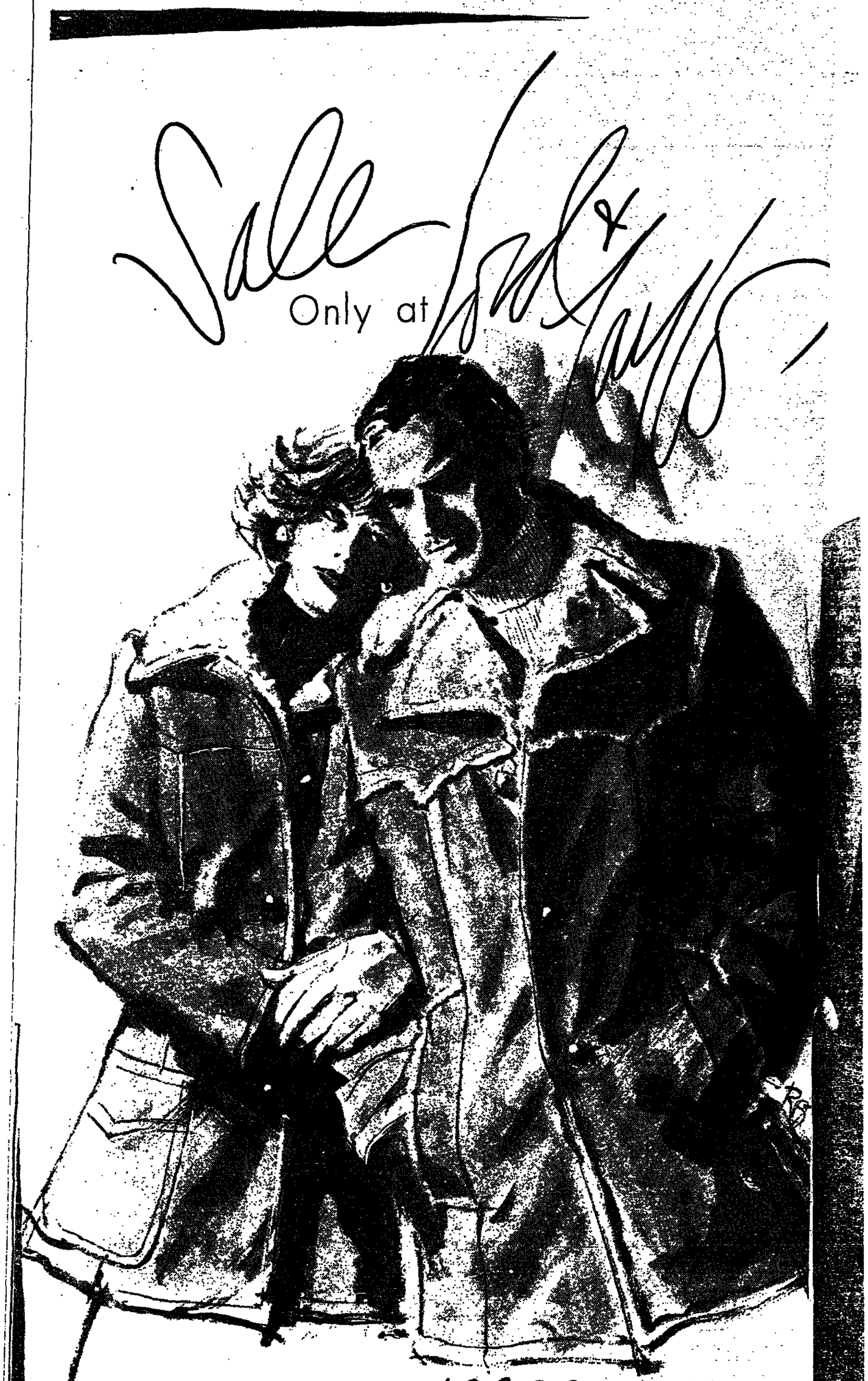

Luxurious shearling jackets 199.00 each. Regularly 250.00

We're all for equality, particularly when it comes to saving on Sawyer shearling jackets, considered the finest in the world. Each coat receives individual attention from start to finish—the skins are matched, cut and sewn by one person. Unparalleled workmanship and warmth, for women in taupe with white fur, 8 to 16. And for men in antiqued toffee, 38 to 46 regular. Ours alone in The Man's Shop, Tenth Floor and Second Floor Coats, Lord & Taylor—WI 7-3300. Fifth Avenue and at all Lord & Taylor stores.

هكذا من الاصل

s and Workmen e Topping Out iti Corp Center

: construction workers, ·rts and Lutheran clergy- ·tions as varied as their :t high above Lexington ıy in a topping-out party icorp Center, which will jor office building to be next year.

·ill offer room for Citi- n, a three-level interna- ·ket and a new home for St. Peter's Church, which sold its old church at 54th Street and Lexington Avenue to the bank five years ago. These are signs, all said, of faith in the strength of the city to prosper and grow.

Would Be World's 7th Tallest

But for the men who worked to erect the building, which would be the seventh highest in the world, the day was clouded by economic fears. Their prosperity, all said, is in grave doubt, because construction work in the metropolitan area is so difficult to find.

"What next?" they said, was a question that every day loomed larger in their minds, as the Citicorp Building grew.

"Today, the last beam with the name Bethlehem on it is going up," said C. W. Ritterhoff, executive vice president of the steel company, addressing the crowd of 300 people gathered on Lexington Avenue for the ceremony before the party.

His voice contained the sadness that was on the workers' faces as the beam, draped with a United States flag and a blue and white flag with the Citicorp seal, was hoisted 919 feet above the street, crowning the gleaming, modern structure.

"I wish it would go another 100 floors; I'd be employed another three years," said Ronnie Adams, a construction worker, studying pictures of the building that decorated the 51st story, where beer, sandwiches and accordion music had created a party atmosphere, despite the bare bulbs and concrete floor.

L. I. Man, 22, Is Convicted Of the 1975 Strangling Of Adelphi Honor Student

A Long Island man was convicted of second-degree murder yesterday in the strangulation of a 22-year-old Adelphi College honor-student more than a year ago.

A jury of 11 men and one woman deliberated for 40 minutes and returned the guilty verdict against Jules Plevy, 22 years old, of 102 South Franklin Street, Lynbrook, L. I., at the end of a week-long trial in State Supreme Court in Brooklyn. He had been accused of strangling Suzanne Machio of 602 Kingston Avenue, East Meadow, L. I., on Sept. 25, 1975, in the bedroom of an apartment he shared with his mother, Jeannette.

Miss Machio's nude body was found in a trash can the next day in a junkyard at Ralph Avenue and East 58th Street, Brooklyn.

The prosecution presented testimony to an effect that the defendanthad been seen disposing of clothing in a paper bag near his home. The bag was also found to contain a rope and a blindfold, witnesses testified. Testimony also indicated the defendant had a mortuary bag, which was subsequently found to contain blood smears and hair that matched the victim's Mr. Plevy had worked at a mortuary in Woodmere, L.I.

Justice Nicholas Tsoucalas denied a defense motion that the verdict be dismissed on grounds of insufficient evidence. He set sentencing for Nov. 10. Mr. Plevy faces a mandatory 15 years to life *in prison.*

The prosecutor, George Farkas, said after the verdict that New Jersey officials had requested an opportunity to interview Mr. Plevy in connection with a dozen unsolved stranglings of young women.

Quakes Kill 7 in Ecuador

QUITO, Equador, Oct. 6 (AP)—Small earthquakes in the Andean province of Cotopaxi, 50 miles south of Ohio, have killed seven persons and caused damage to the towns of Pastocalle, Toacaso and Taniguchi.

SHOP THESE NEW STORE HOURS FOR GIMBELS BROADWAY: Sunday, 12 to 5; Monday, Thursday, Friday, 10 to 8:30; Tuesday, Wednesday, Saturday, 10 to 6:30.

Save 25% on men's 3-piece fall fashion suits. Contemporary vested styling with flap pockets and side vents. Texturized polyester that keeps its good looks through the busiest day and night. Choose classic fall solid colors. Reg. $135. Men's Suits, Second Floor
(Slight extra charge for alterations)
(Not at Bay Shore, Commack, Stamford, Bridgeport)

$99

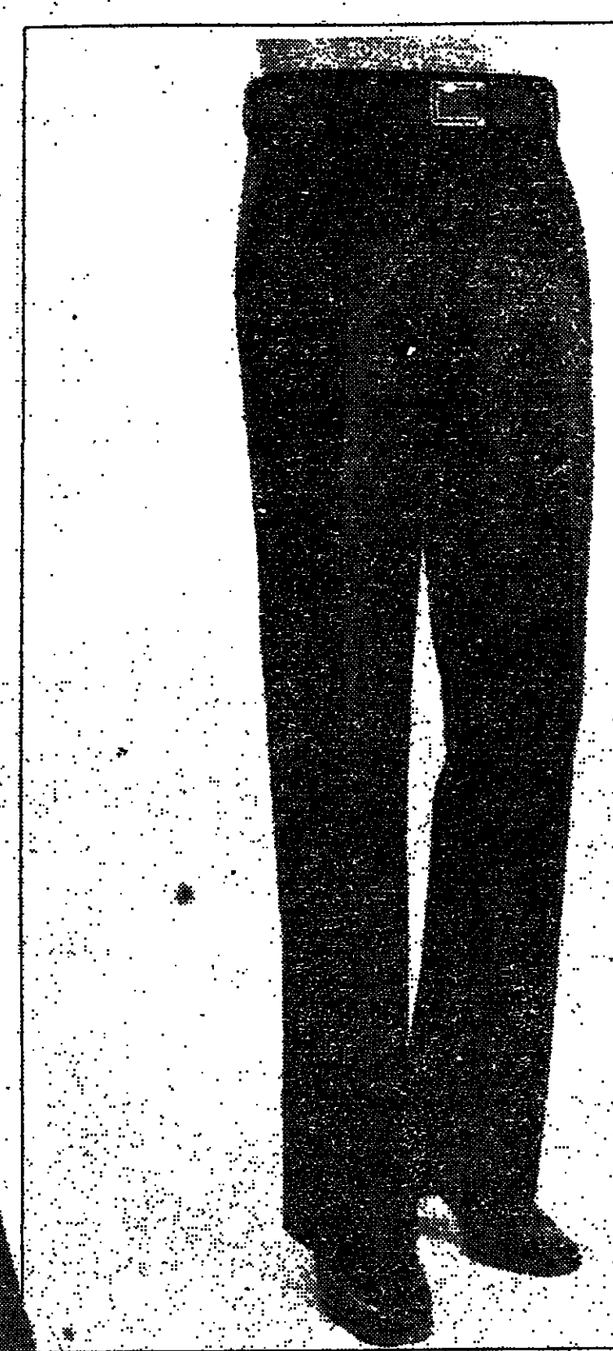

Save 25% to 40% on men's famous maker polyester dress slacks. Choose easy care doubleknit polyester slacks, all with flare leg styling. Many fall fashion solids and fancies, waists 32-42. Reg. $16 to $20. Men's Slacks, Second Floor.

11.99

GIMBELS Don't miss our biggest most exciting storewide sale of the year

134th Anniversary Sale

Special Purchase... men's famous maker sweaters in classic styles. Choose your favorite looks: V-necks, crews, cardigans and bulky styles all in the most popular fall colors in wool, wool blends and acrylics. Sizes SM,L,XL Men's Sweaters, Street Floor.

12.99

Charge it on your Gimbels account or open an account at the Gimbels nearest you. Sorry, no mail or phone orders. Gimbels Broadway at 33rd Street, Gimbels East at 86th Street, Westchester, Paramus, Roosevelt Field, Valley Stream, Bay Shore, Commack, Stamford, Bridgeport.

TENSION INCREASING IN HOSPITAL WALKOUT

Striking Interns and Residents Say There Are Reprisals and Threats of Dismissal—Charge Is Denied

By DAVID BIRD

The strike against three private non-profit hospitals by doctors seeking recognition of their union went into its second day yesterday with little apparent effect on patient care, but with rising tension on both sides.

Striking members of the Committee of Interns and Residents said there had been threats of dismissal as well as damaging remarks in recommendations to boards that ventually would decide on certification for advanced medical specialties.

"Reprisals have been running at an unusually high rate," Dr. Stephen Stowe, the committee's secretary-treasurer, said as he picketed Flower-Fifth Avenue Hospital.

Dr. Stowe said some department chairmen had declared that if anything untoward happened to a patient while the doctor normally on duty was on strike, a note to that effect would be entered in his record.

The chairman of the department of obstetrics and gynechology at Flower-Fifth Avenue, Dr. Martin L. Stone, denied that putting such a notation on an intern's or resident's record would be a reprisal.

The Intensive-Care Question

Dr. Stone, the union official, asserted: "We've said we will respond to emergencies, but they've come out here and asked us to come in for night duty in intensive-care units, and we don't consider that an emergency." He said the attending physicians could very well do the less desirable duty that traditionally is left to interns and resident physicians.

Inside the hospital David K. Watson, the executive director, said some department heads "cannot support the failure to attend a patient." As for staffing the intensive-care unit at night, he said: "I'm not sure it's an unreasonable request, because that is an emergency."

The strike also is affecting Brookdale Hospital in Brooklyn and the Albert Einstein Hospital in the Bronx.

The only issue in dispute is recognition of the union. Last March the National Labor Relations Board ruled that interns and residents actually were students rather than true employees. This meant that the hospitals did not have to bargain with the union. Some chose to bargain voluntarily, but most chose to resist.

At Albert Einstein, striking residents in surgery said they had been discharged Tuesday night and rehired yesterday morning "if they agreed to be good boys," as one of them put it.

"In part it was a misunderstanding," said Dr. Marvin Gleidman, chairman of the surgery department. "I said that if they continued to stay out this morning they would have been dismissed because they were abandoning their patients."

Dr. Gleidman denied that the house staff—as interns and residents are known—returned under pressure. "I don't get the feeling that any of the surgical house staff were anxious to be out," he said.

Officials at Albert Einstein said that about 45 of the 82 house staff due in yesterday stayed out, compared with 60 the day before.

At Brookdale Hospital, Charles H. Meyer, the administrator, said 40 or 50 of his 249-member house staff was out yesterday.

"My directors of service are very adamant that the strike is an affront to them as teachers," Mr. Meyer said. "They feel the walkout is bad because the house staff are missing their teaching and going out against the advice to stay with the patients."

INDIAN COURT TELLS REGIME IT MUST LET PAPER REOPEN

NEW DELHI, Oct. 6 (AP)—The English-language Indian Express, one of India's last independent newspapers, won a court order today freeing its presses from a Government-ordered padlocking.

A two-judge Delhi High Court panel upheld the contention of India's largest newspaper chain that the padlocking Monday night on charges of nonpayment of property taxes was improper and ordered the seals and locks removed.

Within an hour the locks were removed and a jubilant Express management, after praising the decision, said it would be able to put out its 80,000-copy Delhi edition tomorrow after a two-day stoppage.

The Express, which has for months been seven-year property tax assessment dispute.

The Government, in a separate action, today released Piloo Mody, a right-wing opposition leader, from jail. Mr. Mody, head of the Swatantra People's Party, was among the thousands of people arrested 15 months ago when Mrs. Gandhi declared a national emergency.

under pressure from Prime Minister Indira Gandhi's Government, had charged that the padlocking was part of a pattern of harassment aimed at forcing a shakeup of the Express's top editors.

In a 45-minute hearing, Judges Prakash Narain and Prithvi Raj did not address themselves to the Express allegation of harassment, but simply ordered that the presses be allowed to operate pending the outcome of future hearings

Stokely Carmichael Predicts End of the Capitalist System

CINCINNATI, Oct. 6 (UPI)—Stokely Carmichael, a United States civil rights activist of the 1960's who now lives in Africa, said today that he was working to "destroy the American capitalistic system." He is on a visit here.

"Capitalism is a vicious system which enslaved my people. Anyone who supports it is either a sick man or an agent of the government. I will work every second of my life to bring about this objective. I know victory is inevitable, but I do not know when it will come."

Mr. Carmichael held a fiery news conference reminiscent of his "black power" declarations in the 1960's.

"Dr. Kissinger is a racist pig," he replied when asked about Secretary of State Henry A. Kissinger's negotiating efforts to try to stop racial disturbances in Africa. "He doesn't know how to deal with the Africans here and he can't deal with them 10,000 miles away."

save 20% and more!

(plus our own special purchases)

columbus day men's sale

Our exclusive single breasted pure cashmere topcoat from Peterborough Row® Reg. 235.00 Sale 187.95

Our Own cotton velvet jeans from Via Europa® in navy, black, brown and gold. Reg. 27.50 Sale 21.95

A Special Selection of Fall 2-pc. and vested suits from our regular stock in Via Europa® and Peterborough Row® in wool and wool blends. Reg. 165.00 to 195.00 Sale 129.95 to 139.95

Our Own all cotton corduroy Sportsman's jeans in black, navy, tan and brown. Reg. 25.00 Sale 19.95

Our Own 100% sueded cotton, pile lined peacoat, Reg. 125.00 Sale 99.95

Special Purchase all cotton pajamas in assorted fancy patterns. 10.95

Our Own soft orlon sport sock in 15 fashion colors. One size fits 10 to 13. Reg. 1.45 each Sale 6 for 7.00

From Saturday's Generation Our Own cotton velvet jean in black and brown. Reg. 27.50 Sale 21.95

Special Purchase all wool shetland crew neck sweaters in fashion shades of blue, also red, green, yellow, rust, grey, black, camel, white. Sizes S,M,L,XL. 12.95

From Saturday's Generation our own acrylic rib turtleneck imported from Italy in eleven fashion colors. Sizes S,M,L. Reg. 13.00 Sale 8.95

Our Own authentic all cotton rugby shirts with white woven collars in navy/red, navy/white, navy/camel and other fashion colors. Sizes S,M,L,XL. Reg. 22.50 Sale 16.95

Our exclusive 100% cotton velvet blazer from Via Europa® in navy, black and brown. Reg. 95.00 Sale 74.95

From Saturday's Generation JUPITER OF PARIS gabardine pant in poly blend. Black, grey, tan and French blue. Reg. 27.50 Sale 21.95

From Saturday's Generation Our Own rainwear in cotton blend, belted. British tan, beige and rust. Sizes 36-44. Reg. 75.00 Sale 59.95

bloomingdale's the men's store

1000 Third Avenue, New York. 355-5900. Open late Monday and Thursday evenings.

Main and Escalator Level. New York, Bergen County, Fresh Meadows, Garden City, Jenkintown, Short Hills, Stamford, White Plains and Tysons Corner Sel- ...ochelle.

look what 69.90 buys for juniors...

super split-cowhide suedes in bloomingdale's

columbus day coat sale What a great coat value. They're fashionably long to look right with your boots. In rich, nappy suede. Marvelously detailed with tucking, top stitching, back pleats. Even warm quilted linings. Shown: Just two from a collection. Brown or brandy, sizes 5-13.

Sale! storm coat with natural rabbit collar 79.90 regularly 104.00

The cold-weather classic in polyester and cotton with warmly quilted lining on top, plaid lining below. Ale or brown, 5-13.

bloomingdale's
plaza 2 juniors

1000 Third Avenue, New York. 355-5900. Open late Monday and Thursday evenings.

Plaza 2 Junior Coats, 2nd Floor, New York and all fashion branches. Fur products labeled to show country of origin of imported furs.

HEALTH AGENCY CHIEF FOR NEW YORK QUITS

City Commissioner, Often at Center of Controversy, Cites a Need to Augment His Earnings

By NATHANIEL SHEPPARD Jr.

Dr. Lowell E. Bellin resigned his $47,093 post as New York City Health Commissioner yesterday, saying that mounting financial problems had made it necessary for him to return to the private sector to increase his income.

During his term, Dr. Bellin was praised as an innovator but was also frequently in the center of controversy, especially during the city's retrenchment of services during its fiscal crisis.

In his letter of resignation to Mayor Beame, Dr. Bellin also said that another extension of his leave of absence from Columbia University, where he was professor and head of the Division of Public Health Administration, might jeopardize his tenure.

"The problem is not one solely of the increased jeopardy to my tenure as professor," he wrote. "During the past two years two of my children have reached college age and my expenses have escalated and other family obligations have become too formidable for me to sustain on my current income."

"These considerations compel me to leave public service and return to a position which will permit me more time to augment my income," the letter continued.

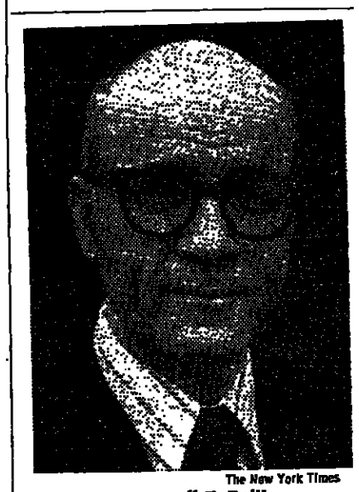

The New York Times

Dr. Lowell E. Bellin

Mayor Beame said he accepted the resignation with "a sense of deep personal loss."

Dr. Bellin, who is 48 years old, is to return to Columbia as a professor, according to spokesmen for the university, but it remained unclear whether he would again head his division and what salary he would be paid.

Appointed in 1974

One university spokesman said he would "have to write books or something" to exceed his current $47,000 salary.

Dr. Bellin was appointed to the city post in January of 1974 with the mission of restoring the city's health-care system to its old position of eminence in the country. He sought to do this by seeking out top quality management specialists to run the system.

Many of his initiatives were stymied, however, when the city plunged into fiscal chaos last year, forcing retrenchments in a number of services that were considered essential and the closing of a number of hospital clinics.

Dr. Bellin was often embroiled in heated controversy. In January of 1975, for example, he exchanged bitter charges with Dr. John S. Holloman, president of the Health and Hospitals Corporation, over efficiency in that agency. As Health Commissioner Dr. Bellin is also board chairman of the corporation.

In that dispute Dr. Bellin accused Dr. Holloman of "squandering H.H.C. dollars" in actions he called "craven and unworthy" of the corporation. He also cited six areas of alleged inefficiency and charged inertia in dealing with them.

In reply, Dr. Holloman said Dr. Bellin's charges were "intemperate, ill-advised and, in many cases, inaccurate."

Dr. Holloman also said the charges would demoralize the corporation and diminish confidence in its 19 municipal hospitals.

A rift developed between the two men and has strained working relationships since.

From 1969 to 1972 Dr. Bellin served as first deputy commissioner and from 1967 to 1975 as executive director of Medicaid for the City Health Department.

Jury Exonerates a Policeman In the Slaying of Man in Jersey

ELIZABETH, N.J., Oct. 6 (AP)—A Plainfield, N.J., policeman who fatally shot an armed man last month has been cleared of criminal wrongdoing by a Union County grand jury.

The investigation was based on the findings of an inquest into the Sept. 18 shooting of Douglas Johnson, 26 years old, by Patrolman Daniel James.

Assistant Prosecutor Peter McCord said the grand jury had based its decision on testimony from three fellow officers and two civilians, all of whom corroborated Mr. James's account of the incident.

Patrolman James was summoned to Mr. Johnson's apartment by a friend of Mr. Johnson's who complained that Mr. Johnson was attacking her. After threatening to shoot the officers outside his front door, Mr. Johnson emerged from the back door and was shot by Patrolman James when he pointed a loaded pistol at the policeman.

Office Union Backs Democrats

The Democratic national ticket has picked up the endorsement of the executive board of the 100,000-member Office and Professional Employees International Union, which is affiliated with the American Federation of Labor and Congress of Industrial Organizations. In announcing the unanimous action, Howard Coughlin, president of the union, said the board "found the decision very easy to make as a result of a comparison of the record of President Ford and the programs of Jimmy Carter," The Associated Press reported.

NURSING-HOMES AIDE HAS BEEN DISMISSED

Carr, Association Director, Asserts He Lost Job After He Fought Against Abuses in the Industry

By RICHARD J. MEISLIN

The executive director of the New York Metropolitan Nursing Home Association has been dismissed because of what he described as opposition to his efforts to improve patient care and to eliminate abuses in his industry.

The association, a union of 91 privately owned nursing homes, said the dismissal was the result of a change in emphasis and organization.

The dismissal of the executive director, Robert M. Carr, became effective Sept. 21, but was not publicly announced. He said he had been forced out of the organization because "I implemented peer review, I tried to bring in programs to improve patient-care services and I forced the ouster of Bergman and Hollander from the association."

Bernard Bergman and Eugene Hollander figured heavily in investigations of financial fraud and abuse in the nursing-home industry.

Replaced Temporarily

Mr. Carr, who had been executive director for four years, has been temporarily replaced by Emanuel Birnbaum, who for many years was a business associate of Mr. Bergman's.

A spokesman for the association said last night that Mr. Carr had been dismissed as part of a "massive reorganization" that was intended to reduce expenses by coordinating activities with the New York State Health Facilities Association, a state nursing-home group.

"Mr. Carr was a very dynamic director and commanded a high salary because of his experience," said Bart Lawson, the spokesman. "Our new activities did not demand a director of that caliber."

Mr. Lawson said the association planned to "become more of a subordinate organization" to the state group and "not be so independently active."

"Mr. Carr was not included in those plans," he said.

Mr. Carr said he had alienated some members of the association by refusing to participate in a public relations campaign that would "dig up dirt on the voluntary nursing homes to detract from the pressure on the proprietaries."

'Not Gung-Ho Enough'

"They felt that I was not gung-ho enough on the proprietaries—that I was too sympathetic to the nonprofits in my views," Mr. Carr said.

The proprietary nursing homes are those that are privately owned and profit-making. The voluntary homes are privately owned, but are not designed to be profit-making.

The decision to dismiss Mr. Carr reportedly came at a meeting this summer of a reorganization committee of the association. That committee, according to Mr. Lawson, included Israel Fogel, Eugene Lefkowitz, Sandor Kolitch, Ernest Dicker and Martin Zuckerman, who are nursing-home owners, and Herebt Rothman, a lawyer.

Persons with knowledge of the reorganization meetings said that Mark Loren, an associate of Mr. Bergman's who was not a member of the reorganization committee, was influential in promoting the dismissal of Mr. Carr. Mr. Fogel has also been linked with Mr. Bergman's enterprises.

Mr. Carr called his dismissal an indication that the "people who brought me in four years ago to help reform the industry" had been "unable to maintain control of the association."

But Mr. Lawson maintained that no serious changes, other than organizational, would be made in the associatio. He said that peer review—the association's efforts at self-regulation—would be continued.

Proceedings Are Begun Against Three Yeshivas On Charges of Contempt

New York State's special prosecutor for nursing homes has begun contempt proceedings against three Brooklyn yeshivas that have refused to turn over their financial records to a grand jury investigating allegations of fraud and abuse in the nursing-home industry.

The three religious schools are being scrutinized, according to papers filed in State Supreme Court in Manhattan, for the possibility that they are laundering funds from nursing homes. The proceedings against them are part of a broadening of the special prosecutor's investigation that has been going on for several months.

Court papers indicate that the special prosecutor is also investigating the possibility that nursing-home operators may have been making illegal political contributions that eventually are reimbursed by Medicaid.

Attorneys for the three yeshivas—Boro Park Torah Institute, Yeshiva Minchas Eluzar and United Munkacser Yeshiva—appeared in State Supreme Court yesterday. Their cases were adjourned until next Tuesday.

According to court papers filed by Charles J. Hynes, the special prosecutor, a grand jury is looking into Boro Park for the "real possibility that their financial records and bank accounts may have been used by persons engaged in Medicaid frauds." The two other schools are being scrutinized for similar reasons.

Mr. Hynes also will appear in court tomorrow to request the arrest of Rabbi Akiva Zilberberg, president of Yeshiva Yagdil Torah in Brooklyn, who has been sentenced to 30 days in jail for refusing to testify before the nursing-home grand jury.

Also under investigation, according to court papers, is the New York Metropolitan Nursing Home Association. In seeking the records of the organization, Mr. Hynes charged that it "surreptitiously supports political candidates and parties," and has made "secret political payments."

The payments were alleged to have been made from dues paid to the association by its member nursing-home operators, and the dues in some cases are reimbursed as legitimate expenses by Medicaid, according to the papers filed by Mr. Hynes.

A spokesman for the nursing home association yesterday denied the allegations.

Rogers Pe

COLUMBU

DAY Sale of MEN'S SUITS

Our Columbus Day Sale offers great savings in men's suits an furnishings. The excellent selection of 100% pure wool vestec include plaid, striped and solid patterns. Our full range of size include extra longs.

159.90

Originally $200

MEN'S FURNISHINGS

DRESS SHIRTS...... 5.95 to 9.75
Orig. $10 to $16

Designer NECKWEAR............ $4 to $8
Orig. 6.50 to 12.50

SPORT SHIRTS.... 8.75 to 12.75
Orig. $14 to $18

SWEATERS.........Orig. $21. 14.90

LEATHER JACKETS 49.90

Famous Brand MEN'S SHOES. Orig. $42 to $50 $21 to $25

• 479 FIFTH AVENUE • 600 FIFTH AVENUE • 258 BROADWAY AT WARREN • THE FASHION CENTER, PARAMUS, N.J.

On the 4t

Mr. Hor featur him bef This ma to RCA of this

*(Which

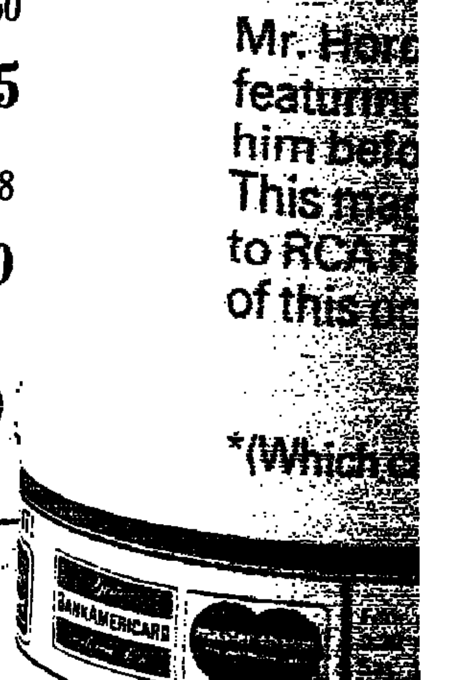

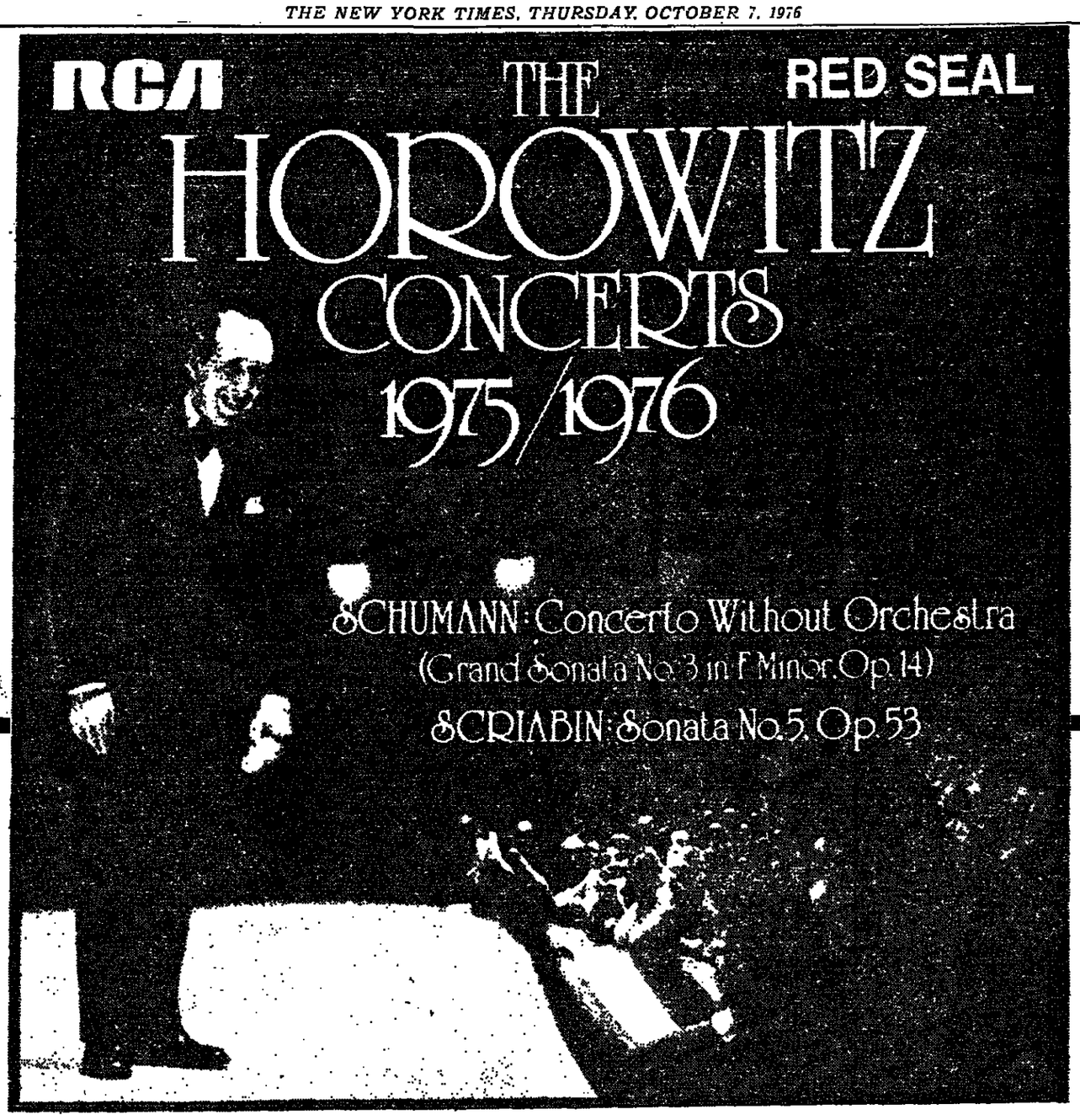

Korvettes
invites you to meet
IN PERSON
the legendary
VLADIMIR HOROWITZ

Friday, October 8th. 4-6 PM

On the 4th floor in our Fifth Avenue Store (at 47th Street)

Mr. Horowitz will be happy to autograph his incomparable new album* featuring two of his most prized live performances never recorded by him before.
This magnificent release heralds the historic return of Vladimir Horowitz to RCA RED SEAL. A musical event of spectacular proportions. In honor of this occasion, all Korvettes Stores join in the sale of this album ..... series 698 **$3.64** LP

*(Which can be purchased on the fourth floor.)

ARGE IT! Korvettes Credit Card · BANKAMERICARD · master charge

SUBURBAN STORES OPEN LATE EVERY NIGHT INCLUDING SATURDAY
Fifth Ave.: Mon., Thurs. 9:30 till 9; Tues., Wed., Fri. till 7; Sat. till 6. Herald Sq.: Mon., Thurs., Fri. 9:30 till 9; Tues., Wed. till 7; Sat. till 6. 45th St.: (Between Lex. & 3rd Ave.'s) Daily 8:30 till 6:30; Sat. 9:30 till 6. Fulton St.: Mon. 9:30 till 9; Thurs. till 9:30; Tues., Wed., Fri., Sat. till 6:30
All New York Stores* open Sunday 11 A.M. till 6 P.M. *Except 45th Street
Staten Island: Sun. 11 A.M. till 6 P.M. Nanuet: Sun. 11 A.M. till 6 P.M.

FIFTH AVE • HERALD SQ. • 45TH ST • FULTON ST. • BAY PARKWAY • STATEN ISLAND
BRONX • LAWRENCE • FLUSHING • VALLEY STREAM • W. HEMPSTEAD • COMMACK
HICKSVILLE • DOUGLASTON • WEST ISLIP WESTBURY • MASSAPEQUA • HUNTINGTON
BROOKHAVEN-LAKE GROVE • PELHAM • PORT CHESTER • SCARSDALE • NANUET • PARAMUS
W. ORANGE • WATCHUNG • WOODBRIDGE • WAYNE • N.BRUNSWICK • TRUMBULL • COLONIE

?rosecutor Named for Onondaga

By MARY BREASTED

Governor Carey announced yesterday ? appointment of Edward Kearse, Cor-?ation Counsel for the City of Syracuse, the post of interim District Attorney Onondaga County.

The appointment came six days after Manhattan grand jury indicted three ?mbers of the Attorney General's staff d sent a letter to Governor Carey tell-? him its investigation had turned up idence of the "possible commission of ?mes in Onondaga County."

The governor has given no indication ?ether he intends to refer the Onondaga ?idence to Mr. Kearse, 38 years old, who also the Democratic nominee in the ?ecial election campaign for County Dis-?ct Attorney.

In another development related to the ?se yesterday, Maj. Gen. Almerin C. ?Hara, who was a state official in the ?ministration of Gov. Nelson A. Rocke-?ler, confirmed published reports that had agreed to appear before the Man-?tan grand jury next Wednesday, and ?t he would waive immunity from ?secution.

It was General O'Hara who approved ?nstruction contracts for the South Mall Albany.

General O'Hara said he had been told would be asked "general questions" ?fore the grand jury. He said he knew no wrongdoing by his staff in the Office of General Services, which he headed from 1971 to 1975.

Martin Geruso, a former assistant attorney general, who was also indicted by the Manhattan grand jury, was charged with accepting about $21,000 in bribes from an unidentified subcontracor working on the South Mall while he was on the staff of the Office of General Services during General O'Hara's tenure.

Former Prosecutor's Trouble

The appointment of an interim District Attorney in Onondaga County ws made necessary because the former District Attorney, Jon Holcombe, resigned last month after his secretary had charged him with sexually assaulting her, a charge he denied, and after Mr. Holcomb pleaded guilty to charges of drunken driving.

The material developed by the Manhattan grand jury is thought to focus on kickbacks to the Republican Party by public officials there.

Governor Carey has said he will take no action on the matter until he has been givtn a report on the grand jury evidence about the Onondaga material by the Manhattan District Attorney, Robert M. Morgenthau. Yesterday a spokesman for the Governor said Mr. Carey expected to receive that report "shortly."

WHAT IS A JEW?

WRITE TO:
God's Word Is Truth
BOX 312-T
UPPER DARBY, PA.
19084

New French Cut
Higher armhole
Tapered sleeves
Fitted chest
Fitted waist
Very virile
Ready made
$14.50 to $24.50
Custom made
$16.50 to $29.50
American Express/Master Charge
Custom minimum any four
The Custom Shop
Shirtmakers

Oh for a simply super kiltie. On a just-right stack heel. In black, navy or tan soft calf on a leather sole. Tapered trapunto toe. A million dollar look. Chandlers has it. 28.99

CHANDLERS

695 FIFTH AVENUE ONLY
Use your Master Charge or BankAmericard

What's your idea of a good vacation?

Sit and rock? Rock and roll? Explore the old? Seek the new? Go to it . . . but before you go, check The New York Times for ideas. From resort hotels, vacation areas, carriers and travel agents. The Times is America's biggest and best-read vacation guide.

The New York Times

Special!

Elegant robes

priced to please you in soft, flattering nylon that won't cling. By Vanity Fair who gives them an air of the Orient. Float with trapunto quilting, azure or soft rose, P (8), S (10 to 12), M (14), L (16), 17.00 Short, 14.00 Totally quilted robe with long sleeves, Chinese red or jade, 8 to 18, 28.00 Short, 24.00 Fourth Floor loungewear

Lord & Taylor—WI 7-3300
Fifth Avenue, Manhasset, Westchester, Garden City, Millburn, Ridgewood-Paramus and Stamford

Lord & Taylor

Alexander's

nationally advertised makers'

PURE 100% WOOL BLAZERS

The most famous names in the business! The quality is apparent in every stitch. 100% wool. Double breasted, peak lapels, flap pockets and side vents. Navy, black, blue, rust, camel. Sizes 38-44 R, 38-42 S & L.

$89

that famous French designer invests in

WOOL GABARDINE

3-pc. vested suits tailored [in] his own Paris workrooms!

100% wool gabardine . . . designed by the master himself! Our imported vested suits meticulously detailed every inch of the way! With close-to-the-body fit, softer shoulders, flap pockets and center vent. 5-button vest and flare trousers. In a word . . . magnifique! Navy, brown, green, ta[n]. Sizes 34-44.

$159

introducing our own designer collection

CROWN IMPERIAL LEATHER DRESS SHOES

You don't have to pay twice our price to get superior workmanship, superb fit. It's all here in our own Crown Imperial collection! Handcrafted in premium grade leather with leather lining & soles. Hand-stained in black, brown, tan, burgundy. Sizes 7-12 medium and wide width. MEN'S SHOE STORE

25.99

OPEN MONDAY-SATURDAY TO 9 P.M.; SUNDAY 12-5:30 P.M. NO MAIL OR PHONE ORDERS
LEXINGTON AVENUE & 58th STREET EXCLUSIVELY

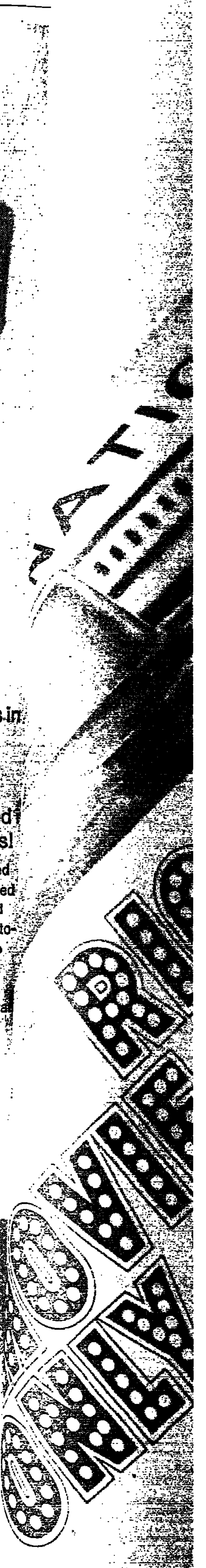

Right now, Nati...
Free movies to Miami...
Great new movies like...
Rain." For reservations...
call (212) 697-9000. In N...

هكذا امن الاحول

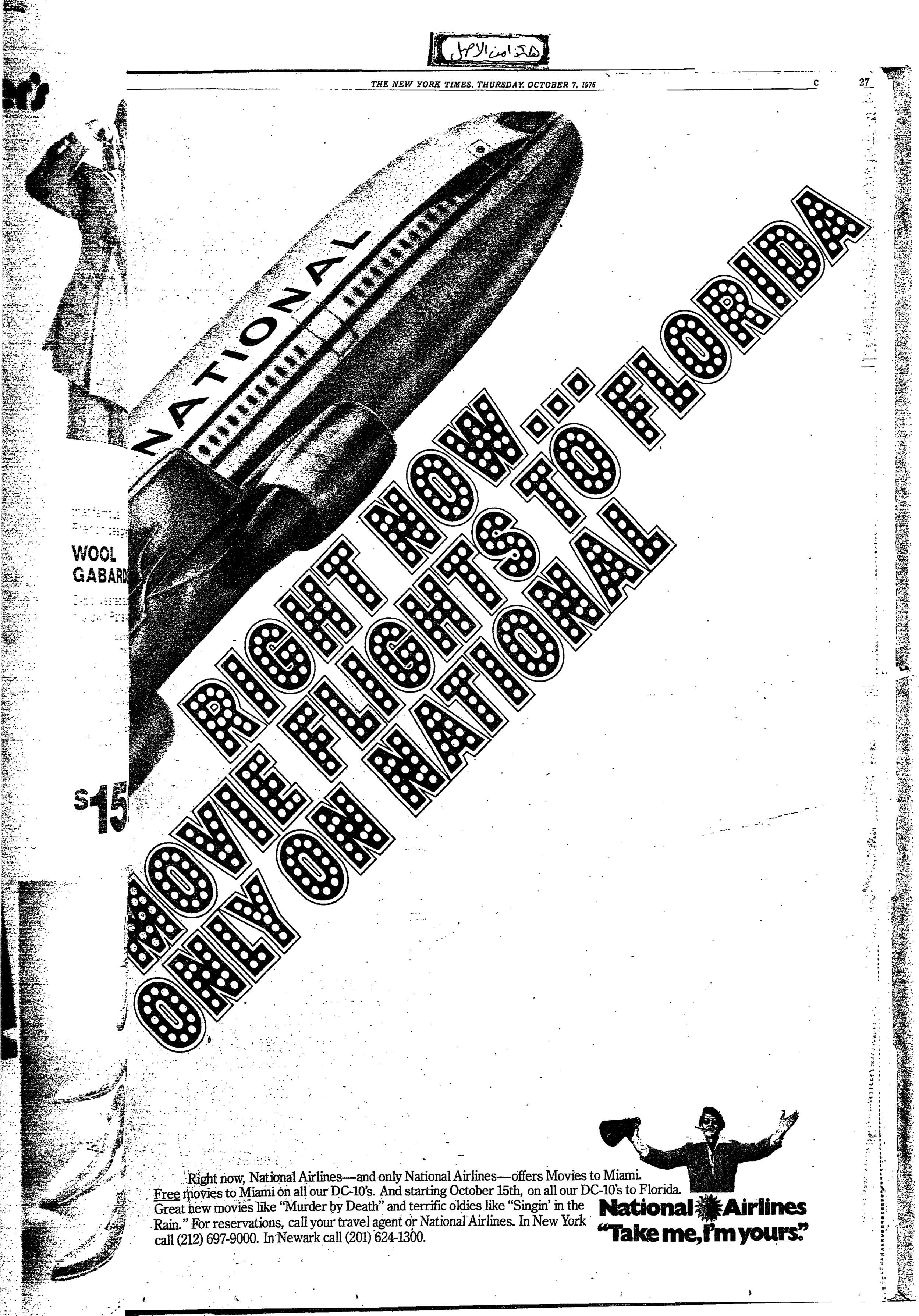
NATIONAL
MOVIE FLIGHT NOW... MOVIES TO FLORIDA
ONLY ON NATIONAL
WOOL
GABARD
$15
Right now, National Airlines—and only National Airlines—offers Movies to Miami.
Free movies to Miami on all our DC-10's. And starting October 15th, on all our DC-10's to Florida.
Great new movies like "Murder by Death" and terrific oldies like "Singin' in the Rain." For reservations, call your travel agent or National Airlines. In New York call (212) 697-9000. In Newark call (201) 624-1300.
National Airlines
"Take me, I'm yours."

Bronx Woman Beaten by Intruders Recollects the Incident in Anguish

By BARBARA CAMPBELL

Eighty-one-year-old Lena Selder touched gnarled fingers to her swollen, bruised and bleeding face and withdrew them in pain. She did this many times, yesterday as if she could not believe it was her face.

She and her sister, Esther Brawar, 85, were beaten early yesterday morning by two men who broke into their six-room apartment at 2429 Valentine Avenue in the Bronx.

The intruders hit the small, frail women repeatedly, demanding to know where they kept their money and other valuables.

"Look at my face," said Miss Selder in her bed at the Lincoln Hospital Center. "They were so strong. Before I could say anything they started hitting and hitting me. I wouldn't even hit a fly like this."

Her sister was lying two floors below, unconcious with a fractured arm and shoulder, her disfigured face under an oxgen mask.

Miss Selder said she was wakened by "somebody walking" at 2 A.M. in the apartment. "They got us before we could do anything," she said. Her sister, who is senile, she said, was tied to the bed by the two men, who were in their early 20's. She said the men ransacked the apartment, and would come back and beat her sister some more. "They wanted to know where we kept our money," she said.

The men "stuffed something in my mouth," Miss Selder said, and put her in a closet. They then came back and beat her some more, demanding money.

Shut in a Closet

When she heard them in the living room, Miss Selder said, she managed to work her bindings loose and to jump from the first-floor window of her apartment into an alley 20 feet below.

She shows her fractured leg, encased now in a cast from thigh to foot, but she says, "Oy, oy, oy, I hurt so much I think my back is broken."

She managed to crawl a few yards and then "I began to holler for the police," she said.

Miss Selder said she and her sister had come to New York from their native Austria as young girls. She said they had lived at their present address for 29 years.

"When we first came, oh, it was safe," she recalled. "We never close the door. It'll never be like that now.

"I'm afraid to go out and I'm afraid to stay in the house. No matter how many locks you have, it's no good."

Her doctor, Madad Ali, said his elderly patients had talked to him of their fear. "My God, how they live," he said. "They are afraid, intimidated. The only time they come out is in an ambulance when death is near or after they've been beaten up like this one."

The Senior Citizens Robbery Squad, formed two years ago in response to the numerous assaults on old people in the Bronx, is investigating the robbery.

SUSAN SAXE RESTS CASE WITHOUT ANY WITNESS

BOSTON, Oct. 6 (AP)—The defense in the murder and bank robbery trial of Susan E. Saxe rested its case today without calling a single witness.

The surprise move came moments after the prosecution rested its case after testimony was heard from Alan McGrory, an informer for the Federal Bureau of Investigation who is a former Northeastern University student.

Superior Court Chief Justice Walter McLaughlin told the jury that it might begin deliberation by tomorrow morning.

Yesterday, Justice McLaughlin denied a defense motion that would have released the 27-year-old former Brandeis University student. She is charged with felony murder in the 1970 armed robbe[ry of the] State Street Bank in which Patrolman Walter Schroeder wa[s shot to] death.

Under the state's felony mu[rder law] anyone accused of a serious c[rime can] also be held responsible for a d[eath that] occurred in the commission of th[e crime.]

The motions for a directed [verdict of] not guilty contended the state [had not] proved its case against Mrs. Sa[xe.]

Bomb Blast Hurts Police

NEW ROCHELLE, N. Y., Oct. [6] An explosion device felled on[e of two] policemen who responded today [to a re]port of a bomb in the New Roc[helle pub]lic library. The policeman was n[ot serious]ly injured, authorities said, a[nd there] was minimal damage to the li[brary.]

unprecedented value

karastan

from color range to plushy nylon pile, everything about this carpet is fabulous

. . . shop sunday 12 to 5

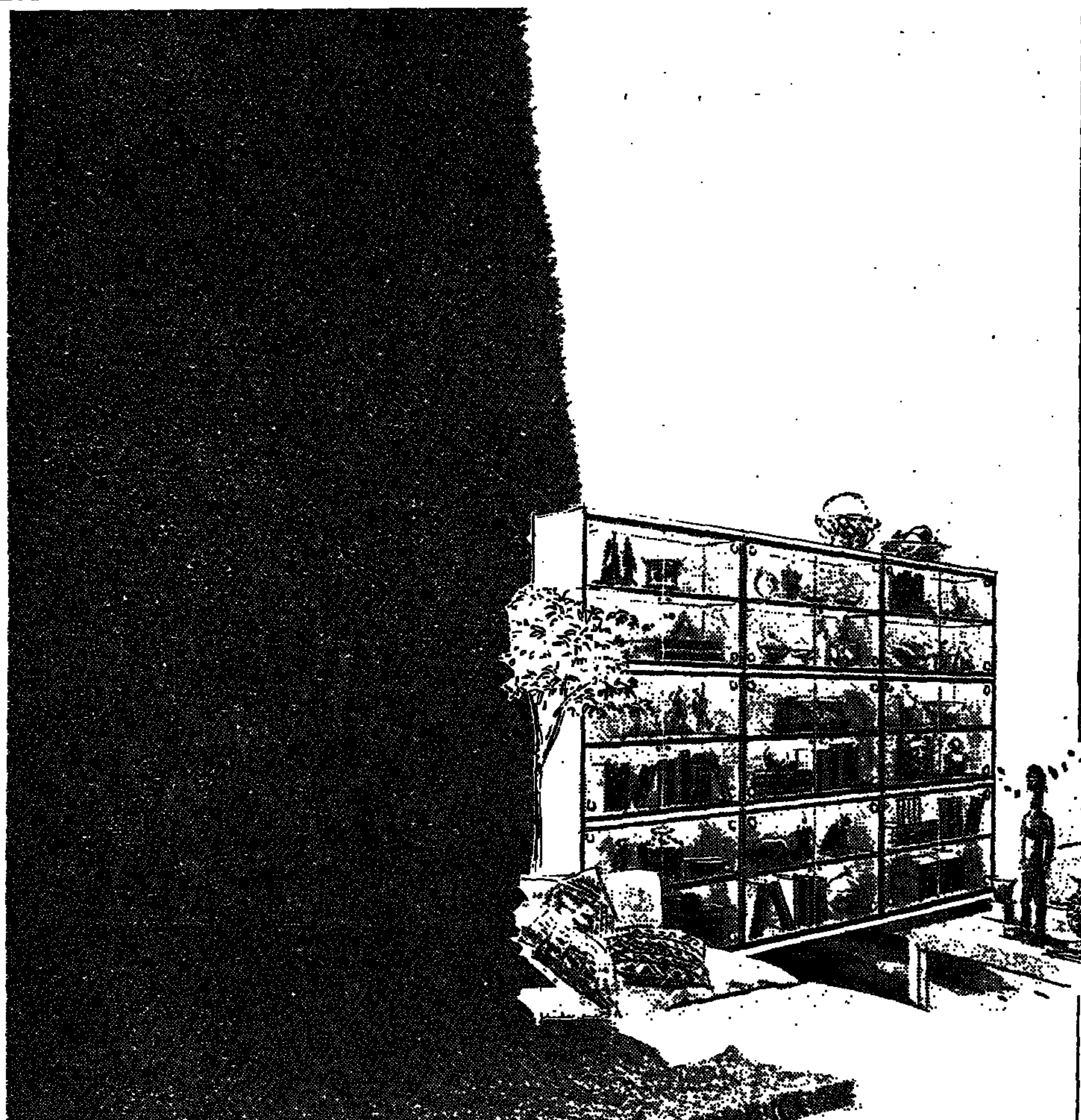

12.95 sq. yd.

sloane's custom installation (of course) over heavy padding.

When Sloane's offers you a luxurious carpet from renowned Karastan at this modest price, you know the quality and value are fantastic. That dense Saxony plush pile is 100% sturdy, easy-care nylon, rich in texture with every tuft crisply defined. And the colors! A world of high fashion hues that could only come from Karastan. Choose from Paprika, Persian Gold, Golden Sienna, Oaken Beige, Golden Velvet, Ivory Satin, Chiffon Blue, Ching Gold, Deep Chocolate, Linen Beige, Chiffon Lime, Tivoli Green, Colonial Beige, Capri Cream, Canyon Copper, Gull Grey, Sonora Green, Berkshire Beige, Victorian Beige. As tempting a palette as you'll ever see—so you'll just have to come see it. Third Floor, Fifth Avenue, and all stores.

For expert assistance in renewing or re-doing, consult our Interior Design Studio on Four and all stores. Or call 695-3800, ext. 270.

Convenient credit facilities available. We accept the American Express card.

© 1976, W&J Sloane, Inc.

**fifth avenue, garden city, manhasset, white plains, jenkintown*

SHOP AT HOME: CALL 695-4285 for an appointment convenient to you for our salesman to visit you and show you a wide selection of broadloom samples.

W&J SLOANE FIFTH AVENUE at 38th

garden city • manhasset • white plains • paramus • short hills • red bank • jenkintown • stamford

Fifth Avenue • daily 10 to 6 • Thurs. 'til 8 • Short Hills, Stamford, White Plains, Garden City, Manhasset • daily 9:30 to 5:30 • Monday & Thurs. 'til 9 • Jenkintown & Red Bank • daily 9:30 to 5:30 Wed. & Fri. 'til 9 • Paramus • daily 9:30 to 9:30 • Sat. 'til 5:30

Waldenbooks

Supply limited!

Demand is running high for this magnificent new collection of Andrew Wyeth's drawings and paintings, featuring over 300 pieces of art never before reproduced. Because it will not be possible to print again this year, we urge you to visit your nearby Waldenbooks store now.

Houghton Mifflin $60

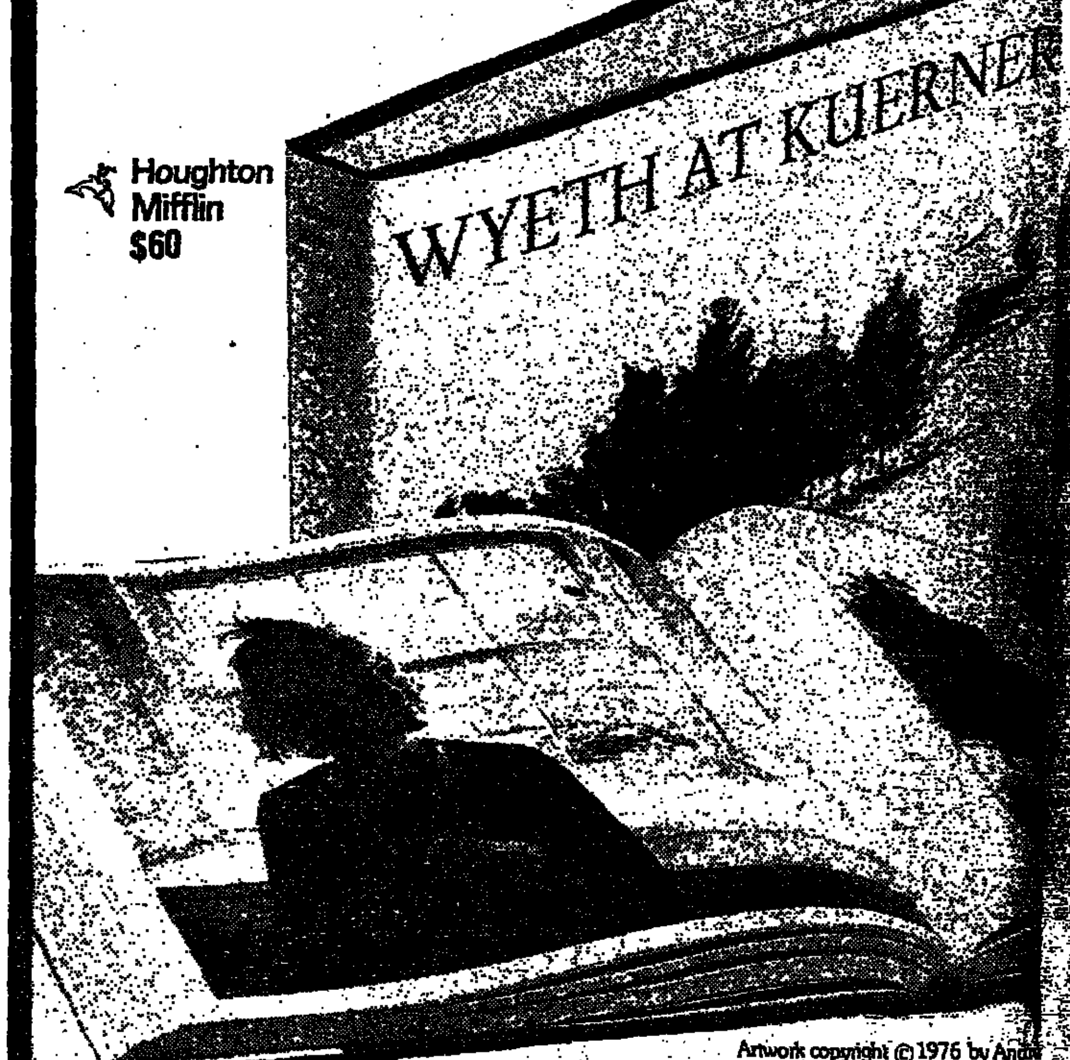

Artwork copyright © 1976 by Andr[ew Wyeth]

Waldenbooks

"Whatever you want in a bookstore...We've Got It!"

What's new in books? What's exciting and current? What's everybody reading? You'll find it all in your nearby Waldenbooks store. We have a tremendous selection, literally thousands of titles. All awaiting you in a friendly, pleasant atmosphere that invites browsing. Our people are cordial and knowledgeable, and they love to help. If we happen not to have a book you're looking for, we'll be happy to order it for you. Wherever you are, there's a Waldenbooks store near you. So come in and have a browsing good time. See how true it is that Waldenbooks has everything you want in a bookstore!

New York: Nanuet Mall, Nanuet; Smith Haven Mall, Lake Grove; Kings Plaza Shopping Center, Brooklyn; Sunrise Mall, Massapequa; Staten Island Mall, Staten Island. New Jersey: Woodbridge Center, Woodbridge; Manalapan Mall, Englishtown; Livingston Mall, Livingston; Monmouth Mall, Eatontown; Willowbrook Mall, Wayne; Brunswick Square, East Bruns[wick]; Wayne Hills Mall, Wayne. Connecticut: Trumbull Park Shopping Cente[r]; Lafayette Plaza, Bridgeport; Chapel Square Mall, New Hav[en]; Enfield Square, Enfield; Meriden Square Shopping Cen[ter]; Naugatuck Valley Mall, Waterbu[ry]; Ridgeway Center, Stamford

UNION DIME PRESENTS THE ART OF THE WOMEN'S MUSEUM GROUP

Paintings, sculpture and photography by artists of the Women's Museum Group will be on exhibit at Union Dime. Come in and enjoy our special gallery and the fine works of our women artists from:

September 7 thru 30 at our Murray Hill Branch (Madison Avenue & 39th St.)

October 4 thru 29 at our Park Avenue Branch (Park Avenue & 50th St.)

Member FDIC

UNION DIME SAVINGS BANK

Main Office: 1065 Avenue of the Americas & 40th

BRAV[O] TRITT[I]
The Metropolit[an] Box Office is o[pen] from 10 [...] Phone reser[vations] 10 to 8 at 58[...]
THE M[...]

Antiq[ue] collec[tors] folk[...] Rita R[...] colum[n] eve[ry] Frid[ay]

She tells wh[at's] shown and what's being [...] what's selling.

Antiques a[...] show their [...] Friday, too. [...] "Weekend" se[ction]

The New Yor[k Times]

To reserve sp[ace] (212) 556-740[...]

low heeled shoes
acrylic knit sweaters
4.99; 7-14
famous maker dress shirts
fall solids
long sleeve print knit
Reg. $15. 6.99
men's famous maker
cotton styles
Reg. $18 to $20
$262. handwoven India
Aubusson design
$288
tip-sheared broadloom
installation, padding
sq. yd. 9.99
$50 on Kroehler recliner
$129
sectional sofa with loveseat
Loose pillow back
Reg. $678. 2 pcs.
Gimbels Broadway

...ations Heard ...ias in Rentals ...Realty Brokers

JOSEPH P. FRIED

...reenwich Village real-estate ...its staff as the first defend- ...ork State yesterday began ...earings to determine whether ...hattan realty companies had ...ial discrimination in refer- ...r apartment rentals.

...dants yesterday were Ber- ... Inc., and four of its brokers ...ole.

...the day-long hearing, wit- ...a civil rights group—teams each made up of a black "tester" and a white "checker"—told of their experiences in seeking apartment referrals from the company. Their testimony was intended to show that blacks got fewer or less desirable referrals than whites.

The lawyer for Bernard-Charles—whose staff denied that it practiced racial discrimination—questioned the witnesses vigorously in an attempt to find omisions and contradictions in their testimony and to prove his contention that his clients were the victims of a "stacked case."

Verdict Is Delayed

At the end of the nearly day-long hearing, officials of the civil rights group involved, the Open Housing Center of the New York Urban League, felt that a "pattern of discrimination" had been shown.

Leo Calarco, the attorney for Bernard-Charles and its staff, held that "not one scintilla of evidence" had been presented to prove racial discrimination by his client.

The verdict of the hearing officer, Harry Zahler, will not be ready for at least a month, according to the office of Mario M. Cuomo, New York's Secretary of State, which held the hearing.

The overall series of hearings involving Manhattan realty concerns is a result of a month-long investigation last spring by The New York Times and the Open Housing Center. The investigations found that racial discrimination was still generally widespread in Manhattan apartment rentals.

The Bernard-Charles company, however, was not among the numerous realty concerns visited by a Times reporter. The allogations of discrimination against this concern were filed with the state by the Open Housing Center after the center's own testers and checkers had sought apartment listings at the company's office at 44 Greenwich Avenue.

The Secretary of State's office is holding the hearings because the office licenses real-estate brokers and salesmen. Findings of racial discrimination could lead to fines of up to $500 for offenders or to suspensions or revocations of their licenses.

Further Hearings Planned

The hearings involving the other companies will be held over the next few weeks, and in each case a decision will follow more than a month later.

Yesterday's defendants, in addition to the Bernard-Charles concern, were Bernard Posner and Charles Levinsohn, brokers, and Herbert Posner and Harriet Geiger, sales representatives.

One of the black testers at yesterday's hearings, a young man named Vernon Douglas, said he received two listings of available apartments when he visited Bernard-Charles on June 2 and told the concern he was looking for a one-bedroom apartment in the West Village renting for between $300 and $350 a month.

A young white man, Fred Marx, who visited the concern about a half hour later, said he presented the same requirements and was told there were five possible apartments.

Mr. Calarco, cross-examining vigorously, appeared to make the witnesses uncertain of themselves at a few points. In one instance, Mr. Douglas had testified that Mr. Levinsohn had not taken his name or place of employment. But under Mr. Calarco's questioning, Mr. Douglas later acknowledged that he had filled out a card at Bernard-Charles that had asked this information.

New Hampshire Nuclear Plant Gets Building Permit From U.S.

CONCORD, N. H., Oct. 6 (AP) — The Nuclear Regulatory Commission lifted the suspension of the building permit for the Seabrook nuclear power plant yesterday.

The construction permit for the $2 billion facility was suspended last Thursday. In an interview from Washington, a commission spokesman said that new oral arguments on the suspension issue would be held Oct. 26 in Washington or New Hampshire.

The spokesman said that one reason for lifting of the suspension was that a new analysis of the environmental impact of radioactive waste disposal would soon be available. The analysis may have a bearing on the Seabrook plant, he added.

Women's low heeled shoes
with gold tone metal ornament. In black or camel vinyl. Women's Shoes Reg. $22...**16.99**

Girls' acrylic knit sweaters
in solids, patterns. Young World. Regularly, $6-$8 4-6x, **4.99**; 7-14 **5.99**

Men's famous maker dress shirts
long sleeve styles in fall solids, fancies. Men's Shirts Special purchase...**8.99**

Men's long sleeve print knit sport shirts
in colorful fall designs. Men's Sport Shirts Reg. $15...**6.99**

Young men's famous maker denim jeans
in pre-washed cotton styles. Waists 29-36 Today's Place Reg. $18 to $20...**11.99**

Save $262, handwoven India rug
in wool pile Peking, Aubusson designs. 8'3"x11'6", reg. $550...**$288**

Heavy tip-sheared broadloom,
polyester pile. Installation, padding included. Regularly $15...sq. yd. **9.99**

Save $50 on Kroehler recliner
in sand tone striped Herculon®olefin. Regularly $179...**$129**

Traditional sofa with loveseat
in plush velvet. Loose pillow back. If purchased sep. $678...2 pcs. **$499**

Save 20% to 30% on coats and furs.
All coat departments. Reg. $40 to $250...**29.99 to $199**
Not all styles at Bay Shore, Commack, Stamford, Bridgeport.

Special purchase of wardrobers.
Blazer, pants, skirt plus a shell or vest. Boulevard Dresses...**29.99**

Special purchase of leather bags.
Adjustable shoulder strap styles, swaggers, double handled...**19.90**

Save 35% to 50% on knit hat sets.
Knit caps with matching mufflers. Regularly $8 to $14...**4.99**

1/3 off Misses' famous maker coordinates.
Ms. G Sportswear. Regularly $17- **$48**

Misses' assorted sweaters.
Fashions and basics. Ms. G Sweaters. Reg. $14 to $28...**8.99 to 19.99**

Misses' famous maker blouses in tailored and dressy styles. 10-18. Boulevard Blouses. Special purchase **6.99**

Jrs. famous maker print shirts.
Solids and patterns. Place for Juniors. Regularly $11...**5.99**

Famous maker sleepwear
of nylon tricot. S-M-L. Sleepwear. Regularly $9-$18...**5.99-10.99**

Panasonic 100% solid state
color portable TV with 19" picture measured diagonally. Add 3.50 for delivery...**$377**

General Electric 2-speed
washer with 18-lb. capacity, 4 cycles, mini basket. Add $6 for delivery, regularly $359...**$269**

"Cherry Blossom" irreg. jacquard bath towels
by J.P. Stevens, cotton/polyester, camel, peach or blue. If perf. 9.50...**3.75**

Dacron®polyester ninon or batiste draperies,
Reg. 20.50-$88, **13.99 to 49.99;**
panels, reg. $10-$11, **5.99**

45-pc. stoneware sets for 8
from Nikko, International China, others. Reg. $70 & $90, **49.99 and 59.99**

Imported lead crystal glass stemware;
deeply faceted. Choose goblet, wine, champagne or cordial. Reg. $7...**3.99**

Polyester gabardine double knits,
machine washable, in the newest colors, extra-wide 60", **1.99 yd.**

70-pc. stainless steel
flatware for 8 including 6 serving pieces. Regularly 29.99...**19.99**

Hamilton Beach Little Mac
makes burgers in minutes, toasts sandwiches, too. Add $2 for delivery. Orig. $21...**14.99**

GIMBELS

*There have been intermediate price reductions prior to this sale. Sorry no mail or phone orders.
– Gimbels Broadway at 33rd Street; Gimbels East at 86th Street. Also Westchester, Paramus, Valley Stream, Roosevelt Field, Bridgeport. Fashion also at Bay Shore, Commack, Stamford. Limited quantities.

Tax-Seizure Time Cut to a Year

After listening for 90 minutes yesterday to arguments opposing a bill to shorten from three years to one year the period the city must wait before it can foreclose on a property delinquent in its taxes, Mayor Beame signed the bill into law.

Proponents of the measure contended that with a three-year waiting period, many landlords "milk" their buildings while neglecting their real estate tax payments. Then, when the city begins what is known as an in rem foreclosure proceeding, the landlord simply abandons the building, which may by that time be dilapidated.

Speaking in opposition to the bill were Ken Patton, who is president of the Real Estate Board of New York, and several other landlord representatives.

Mitchell-Lama Action Sought

They insisted they were just as concerned about the problem of delinquent real estate taxes as the City Council was, but contended that the principal impact of the new law would be to hasten the abandonment of properties, rather than increasing tax collections.

In another development, the Mayor announced that he would ask the Board of Estimate to approve today a measure to continue tax abatements for 60 Mitchell-Lama projects at their highest previous level.

The Mayor made the announcement after tenants in buildings constructed under the Mitchell-Lama Law for middle-income housing met with city officials to protest increases in carrying charges. Some of the abatements had expired, and the Mayor estimated that their reinstatement through 1978 would provide $7.1 million in new relief.

The property-tax bill will take effect next Jan. 1.

Two companion measures that will raise the interest rates on unpaid real estate taxes were passed yesterday and became effective immediately. One raises the interest rate on unpaid taxes from 12 percent to 15 percent a year, except for property owners who pay $2,000 or less in taxes, for whom the interest rate will remain at 7 percent. The second provides for similar interest rates on unpaid sewer and water charges.

THE BIG STEAL

INSIDE GOSSIP

What is happening at LYNNS... We buy for cash complete stocks of first quality nationally advertised fashions from top makers. LYNNS None Higher policy is unreal. Any Ensemble, Dress, Gown, Pantsuit or Jumpsuit. $8 to $25. NONE HIGHER! Any Coat, Cape fur trimmed or untrimmed, fake fur, real leather or suede coats. $20 to $50. NONE HIGHER! Regardless of our cost. Many of our garments are presently selling at leading fashion stores for 2 or 3 times our price. New shipments arrive daily from the 4 corners of the world. Showroom samples included. Petites, Juniors, Misses' & Women's sizes for all but not in every style.

BULKY WRAP SWEATER REG. $25... NOW $12

BLANKET PLAID CAPE COAT REG. $35... NOW $24

HOODED TUNIC PANT SUIT REG. $25. NOW $10

ON SALE THURSDAY, FRIDAY, & SATURDAY ONLY
•NOT EVERY SIZE IN EVERY STYLE •NOT EVERY STYLE IN EVERY STORE

LYNNS
STORES COAST TO COAST

MANHATTAN: 103 W. 14th St. nr. 6th Ave. 4280 Broadway nr. 182nd St.
BRONX: 305 E. Fordham Rd. 565 Melrose Ave. at 150th St.
BROOKLYN: 5710 Fifth Ave. next to O.T.B. 765 Flatbush Ave. 545 Fulton St.
RIDGEWOOD: 56-09 Catalpa Ave.
ASTORIA: 40-17 31st Ave. off Steinway
LYNBROOK: 445 Sunrise Highway
FREEPORT: 1 West Merrick Rd.
YONKERS: 2 Hudson St.
NEW ROCHELLE: 240 North Ave.
WHITE PLAINS: 39-47 Court St.
MT. VERNON: 115 4th Ave.
NEW JERSEY:
PARAMUS: 88 Rte. 4
JERSEY CITY: 2844 Kennedy Blvd.
ELIZABETH: 51-53 Broad St.
NEWARK: 123 Halsey St.
UNION CITY: 4900 Bergenline Ave.
PATERSON: 57 Van Houten off Main
PLAINFIELD: 46 Watchung Ave.
PASSAIC: 207 Washington Pl.

Takashimaya

18th ANNIVERSARY SALE

Amazing savings on Panasonic and Sony radios, TV, cassettes!

20% to 40% off
• our entire stock of bamboo and rattan furniture, baskets, planters.

20% to 30% off
• our entire stock of jade and coral!

20% off
• Tazaki fine cultured pearls
• Famous brand wrist watches
• Japanese Happi-coats and kimonos

Our greatest sale event! Famous brand savings of UP TO 50%!

20% to 50% off
• our entire stock of flatware!
for example: 102 piece stainless flatware... service for 12. $60 value 29.99

Oriental objects d'art
Byobu silk screens, vases, brassware, figurines, more!

20% to 40% off
• our entire stock of fine dinnerware!
for example: 45 pc. service for 8. Stoneware. Reg. $80 59.99
Blue or brown trim.

Choose from: Mikasa Sango, Noritake, International

10% to 40% off ALL COOKWARE AND HOUSEWARES!

Takashimaya
"Fifth Ave." 589 Fifth Ave., N.Y.C. (212) 682-1903 Open Mon.-Wed., Fri. & Sat. 10 am to 6 pm, Thurs. til 7 pm
Also available at "Westbury" 401 Old Country Rd., Carle Place, N.Y.

columbus day sale!

hurry in and save... then slip into something comfortable

sale!
our own terry wrap robe
It's everybody's favorite, and no wonder. It's comfortable in every season, a must for after-bath. In terry that has lots of body without being bulky. White, aqua, coral, sand and yellow. 8-16. Machine washable cotton/nylon. Reg. 35.00, sale 22.90.

sale!
printed gowns and coats
Sleeveless "big apple" shift gown, gathered and bowed at the neckline. Matching button front coat. Many pretty prints in nylon tricot, perfect for travel. S,M,L. Gown reg. 13.00, sale 8.90. Coat reg. 21.00, sale 11.90.

special purchase
warm winter robe
Soft-napped fleece that buttons all the way. To wear straight as a mandarin coat or with pull-through belt. Slate blue, jade green, kumquat or ivory. Washable triacetate and nylon. P,S,M,L. 21.90.

save 50% on vassarette body briefer
Sheer glamour with remarkable smoothing power. A lightweight mite of dotted-swiss lace with plunge bra and deep scooped back, all-elastic straps. Beige or black nylon and Lycra® spandex. 32-36, fits A,B and C. Reg. 22.00, sale 11.00.

sale! warner's bras and briefer
The 'Starkers' bra, nearest thing to nothing. 32-36, A,B,C, reg. 6.00, sale 4.80.
With underwire, 32-36 B,C, reg. 7.50, sale 6.00.
D cup reg. 8.50, sale 6.80.

The new molded-seat briefer shapes the derriere. S,M,L. reg. 7.50, sale 6.00. All in nude or bronze nylon and Lycra® spandex.

bloomingdale's lingerie level

Lingerie Level, our beautiful new environment for all your under-dressing...just a step from the Lexington Arcade, New York and all fashion branches. Mail orders filled for 10.00 or more. We regret, no C.O.D.'s.

1000 Third Avenue, New York. 355-5900. Open late Monday and Thursday evenings

هكذا من الاصل

ON CHARGED EY ON RELIEF

licans Say Governor Welfare Problems anagement Lapses

A GREENHOUSE
The New York Times

6—The Republicans in ate Senate charged today Carey was deliberately problem of increases in load to "steer public at- om what they said were s" for overruns in the budget—"administrative re management" both in w York City.

J. Marchi, Republican of chairman of the Senate tee, said that while one fare was indeed increas- vernor noted last week, another category was

Senator Marchi said, $70 jected overrun of from 175 million in the state's budget could be attribut- speeding up of the state f welfare claims from claims that would ordi- ter in the year but had ead during the first quar- fiscal year.

ion for Discrepancies

ration officials appeared enator Marchi's charges e to offer an immediate the discrepancies. The both in its partisan over e confusion surrounding all the makings of the e battle over the state's now in the early stages

a late-afternoon an- received wide public at- rnor declared that rapid- seloads, particularly in gory known as "home would lead by the end overrun of up to $175 e's welfare budget.

i today said that the les" category was indeed gh in an opposite pat- e the Governor had dis- the category of home had dropped by more g the first half of 1976. said he had received the State Department s, the same source for by the Budget Division nent was unable to pro- explanation.

n of the $70 million in rsements to New York n for the State Budget Marchi figure was cor- ity had accelerated its in order to improve t the spokesman said too complicated to ex- id not lessen the impact et Division still insisted us and growing welfare

ts in the state capital for several days that fice acted hastily in re- igures it had not fully

tery Director News, Asking illion for Libel

The New York Times

6—Gerald Bruno, who st November as State y Governor Carey after and other irregularities to suspend the lottery, ews of New York City d slander.

hunned and unable to e Daily News intended published 18 articles rate falsehoods," Mr. ers, reading from a pre-

complaint filed in State Albany, he seeks com- nitive damages totaling

fe, an assistant to Mi- itor of The Daily News, ould have no comment" t was served.

is 50 years old, worked campaigns of the late F. Kennedy and also rnor Carey in his suc- paign. He was earning ear as Lottery Director or dismissed him last

alleges that on last Oct. ry scandal became pub- Bruno received a tele- Albany office from Wil- ily News reporter.

pping the public, Bruno, to you," the complaint ci as having said. It says Mr. Bruno he had better York.

Troy, N.Y., lawyer who r. Bruno, cited the al- the reporter as an exam- t of Mr. Bruno by the

also alleges that the rticles relating to Mr. the lottery written be- 975, and Jan. 15, 1976, with hostility and ma- the intention to harm e knowledge that they th reckless disregard of e false or not, and with

rt of the complaint, it on July 24, 1975, Mr. y in Albany received a om Thomas Poster, also porter. Mr. Poster is al- "demanded" that the nouncing the winners of ed for 7:30 P.M. on tele- York City be advanced ommodate a Daily News

son for criticism of the s lottery was the inclu- tickets in each week's sult, in some weeks there s. Critics called this de- ments said the $250,000 he jackpot.

A SPECIAL PURCHASE JUST FOR ME? HOW THOUGHTFUL OF YOU. AND JUST IN TIME FOR THE SEASON. A CLASSICAL COLLECTION OF THREE-PIECE SUITS. $118.

I kept my longing for suits in check through the lean years. Now, they're back and I can go crazy. There's a suit for my every affectation, and all my fantasies, from stockbroker's pinstripes to country gentlewoman tweeds. And they're ready to take on my sweaters and foulards, derbies and fedoras. Not a moment too soon. Brown or grey herringbone pantsuit, grey pinstripe pantsuit and brown plaid suit, all in wool and nylon, 6 to 14 sizes, $118 each. Young Dimensions in Suits, Seventh Floor. Sorry, no mail or phone orders.

We understand you at

Saks Fifth Avenue

For your shopping convenience Saks Fifth Avenue will be open tonight until 8:30

Saks Fifth Avenue at Rockefeller Center (212) PL 3-4000 • New York open tonight until 8:30 p.m. • White Plains, Springfield and Garden City open tonight until 9 p.m. • New York • White Plains • Springfield • Garden City • Chevy Chase • Bala-Cynwyd Boston • Atlanta • Pittsburgh • Detroit • Troy • Chicago • Skokie • St. Louis • Houston • Beverly Hills • Woodland Hills • Palm Springs • San Francisco • Palo Alto • La Jolla • Phoenix • Monterey • Miami Beach • Surfside • Ft. Lauderdale • Palm Beach

Anker Suspends District 2 Board For Refusal to Drop Shutdown Plan

By DAVID VIDAL

The community board of District 2, the largest school district in Manhattan, was suspended indefinitely yesterday by Chancellor Irving Anker for its refusal to rescind plans to close its school this month as a protest against budget cuts.

It became the second board to be suspended since the start of decentralization in 1970. The District 9 board in the Bronx was suspended in 1974 for fiscal mismanagement and was never reinstated.

Suspension means that the board has no control over the affairs of the district and that its nine elected members are prohibited from physically entering district offices, except to obtain personal effects or material relating to the appeal procedure.

Board Warned in Letter

District 2 has 28 schools with 21,500 students and covers Greenwich Village, midtown from river to river, and the East Side up to 100th Street. Its board resolved last month to close the schools on or after Oct. 18.

Mr. Anker warned the board in a letter last Friday that unless the resolution was rescinded, or written assurances were provided by this Friday that it would not be implemented, he would have to suspend, supersede or remove the board.

The decision to suspend was made yesterday after the local board, in a response to Mr. Anker's letter, reaffirmed that its executive committee, in a meeting on Tuesday, had decided to proceed with the plan.

Mr. Anker said he understood the "collective feelings of outrage" at budget cuts—the district's budget was cut from $23 million to $18 million— but said that closing the schools would violate state laws requiring at least 180 full days of classes a year. He also maintained that encouraging pupils to be absent violated another state law.

Gail Gans, the local board's president, said yesterday that Mr. Anker had informed her of the suspension in a telephone conversation She said the board would appeal the decision.

In the board's absence, the Chancellor may appoint a trustee to run the district or direct the superintendent to keep schools open.

"We are trying to make a point about the school system and hope this will make it," Mrs. Gans said. "We felt very strongly we had to say something no one else was saying as loudly."

PlanTasTik™
DISCOVER A NEW WORLD OF PLANT PRICES

GREAT NECK 450 NORTHERN BLVD.
FOREST HILLS 111-15 QUEENS BLVD.
212-263-2143 516-466-6220
PORT ALLEY · LAKE GROVE · SMITH HAVEN MALL (516)979-7744
MASSAPEQUA · SUNRISE MALL (516)795-3130
HICKSVILLE · MID-ISLAND SHOPPING PLAZA (516)822-1199
AT WESTGATE GALLERY PARAMUS · PARAMUS PARK MALL (201)262-4440
OPEN 7 DAYS A WEEK 9AM-7PM. THURS. & FRI. NITES TILL 9PM

AGRICULTURE RIGHTS UNIT STAVED OFF MERGER PLAN

WASHINGTON, Oct. 6 (UPI)—The Agriculture Department last year tried to dismantle its Office of Equal Opportunity but dropped the reorganization plan as a result of strong Congressional opposition, it was learned today.

The disclosure came in the wake of charges that the ousted Agriculture Secretary, Earl L. Butz, did not aggressively pursue Federal civil rights laws in the administration of departmental programs. Mr. Butz has denied the charges.

The office is responsible for insuring that civil rights provisions are complied with in the department's hiring practices as well as by those who receive grants from or otherwise do business with the department. The plan, if it had been approved by the department, would have merged the O.E.O.'s chief compliance section, involving 61 of the agency's 113 employees, into the Office of Audit.

The plan was dropped last Dec. 12 following strong opposition from Representative Augustus F. Hawkins, Democrat of California, who is chairman of the House Education and Labor Subcommittee on Equal Opportunities, and Senator George McGovern, Democrat of South Dakota.

20 Protesting Arms Money Are Arrested in North Carolina

Special to The New York Times

NEWBERN, N.C., Oct. 6—Twenty members of a group marching from New Orleans to Washington to protest arms spending weer arrested in Newbern yesterday when they stopped and held a rally despte being told not to.

The Craven County sheriff's department said that about 50 members of the War Resistors' League, including two officals of the Southern Christian Leadership Conference, were told they could march through town but could not rally without a permit.

However, the group stopped in front of the courthouse and for a rally officials said. Those arrested were charged with parading without a permit, a misdemeanor charge that carries a maximum fine of $50 or 30 days jail. All were released by 2 P.M. today, with five posting $200 bail. Others were released on their own recognizance. Trials are set for Monday.

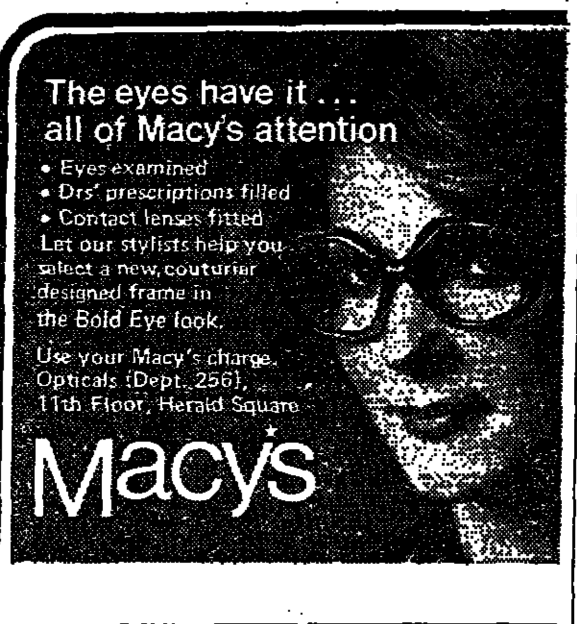

Day in, Day out . . .
Save on Best Sellers at Korvettes

That's right! We've got the Times Top 20 List of best-selling ... cover books at big savings all of the time. The b... you want to read . . . at prices you can afford to...

Here's just 1 example of the savings:

Ordinary People

A novel by Judith Guest (Viking Press)

$5.17
Published at $7.95

Destined to be one of our time's most mem... rable novels about growing up in America! Conrad Jarrett, the 15-year old around wh... the story centers, has already been called "... Holden Caulfield of this generation" by the Boston Herald-Traveler and other favorabl... comparisons to Catcher in the Rye, A Sep... Peace and To kill a Mockingbird are comm... place. The experiences of Conrad, and tho... his family and his friends are sure to touch on things that have happened—or will happen—in your own life.
Book Dept.

CHARGE IT!

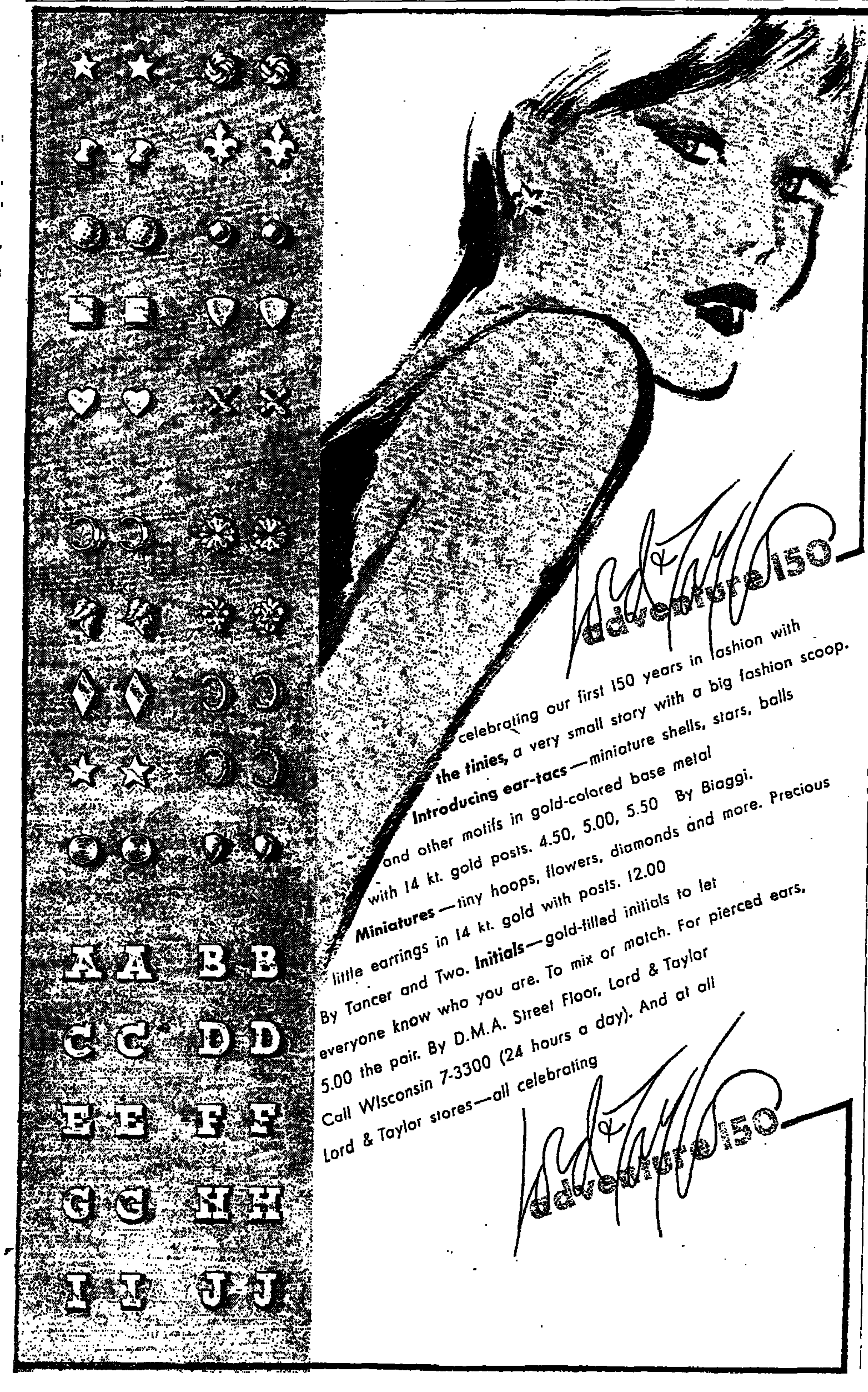

ADVERTISEMENT ADVERTISEMENT

PROFESSOR MOYNIHAN CALLED IT DISHONORABLE.

"I would consider it dishonorable to leave this post and run for any offi... and I hope that it would be understood that if I do, the people, the vote... to whom I would present myself in such circumstances would consid... me as having said in advance that I am a man of no personal honor ... have done so."

—*Daniel Patrick Moynih... on Face the Nation, Oct. 26, 19...*

HIS FELLOW DEMOCRATS CALLED IT WORSE.

"In the long history of the Democratic party, no one seeking Democrat... support for the office of U.S. Senate ever came before it with su... questionable credentials."

—*Paul O'Dwyer, President, New York City Coun... in the Schenectady Gazette, June 12, 19...*

"He is a man who merely likes being where the power i... without regard to the uses of that power."

—*Assemblyman Andrew Stein in ... Schenectady Gazette, June 11, 19...*

"Moynihan said it would be dishonorable for him to use the UN office as a catapult to th... Senate race. If that's how he sees it, how can he run?"

—*Arnold Weiss, Chairman, New Democratic Coaliti... in the New York News, Feb. 3, 19...*

"He is a danger to this country. He represents the politics o... ruin."

—*Congresswoman Bella Abzug in the New York Ne... August 30, 19...*

"As the Editor of the Editorial Page of The Times, I must expres... disagreement with the endorsement in today's editorial columns o... Mr. Moynihan over four other candidates in the New York Demo... ratic primary contest for the United States Senate."

—*John B. Oakes in th... New York Times, Sept. 10, 19...*

"Don't you think it's insulting to the Senate to suggest thi... kind of buffoon would be good?"

—*Mrs. Averell Harriman, wife of the former Governor, in th... Washington Post, Sept. 14, 197...*

"Trying to make Moynihan look pro-labor is like trying to perform ... miracle."

—*Paul O'Dwyer in th... New York News, July 23, 197...*

"We cannot win with a candidate like Patrick Moynihan."

—*Percy Sutton, Manhattan Borough Presiden... in the New York News, May 26, 1976*

Paid for and authorized by Friends of Jim Buckley Committee
545 Fifth Ave., N.Y., L. Well, Treas.

EY GIVES VIEWS RBAN PROBLEMS

Federal 'Boondoggles,' for Dealing With Each Sound Fiscal Manner

THOMAS P. RONAN

mts L. Buckley declared yes- urban problems could not be gh "multibillion-dollar Feder- les," but only by dealing with a way that did not mean or "crippling" inflation for s.

age position paper on these said a sound national econo- ey to solving many of them. led that he had contributed them by fighting inflationary the Democratic-controlled

rvative-Republican Senator ews conference in Rochester, per was released, that Daniel his Democratic-Liberal op- a simplistic and disastrous urban problems.

s all-day upstate tour, Mr. a series of news conferences d fund-raising functions in lens Falls, Hudson and King-

han, a professor at Harvard aught an undergraduate class cience and Social Policy" and raduate seminar on "Ethnici- cs" there yesterday.

en taking time out from cam- ree days a week, with the ndays and Wednesdays and on Tuesdays. But the semi- ow been shifted to Wednes- means he will have to go nly twice a week.

e problems Mr. Buckley dis- paper were crime, narcotics, leral revenue-sharing, hous- transportation.

roduced Drug Bills

ey said he had sponsored ies to fight crime, including entences for those carrying y in the commission of a hat he was seeking court re- ban on parole or suspended repeated offenders.

oted that he had introduced combat the narcotics prob- it should be fought on all theme on welfare was that generosity toward the needy alanced "with an insistence ted people learn to take care s."

ted a program of counter- ue sharing "to cushion local against extraordinary finan- they played no part in creat- urged expansion of urban and property tax deduc- ers, allowing teen-agers to s than the minimum wage their employment and great- for localities in the use of portation funds.

BUCKLEY GAINS TV COMMERCIALS

Continued from Page 1

Mr. defended the pressure on tions. "I am operating under deral law that makes it very ise money for television," he

said that Mr. Moynihan had rtunities to debate on public tions, but the first televised een the two candidates is or tomorrow evening on Their first debate of any e held today at The New

conceded that the Buckley begun pressing public tele- ns many months ago before han was the Democratic

for Mr. Buckley's action was unpublicized section of the mmunication Act that requires tional television stations to asonable access" to political nder penalty of losing their roadcast. Until now, that has debates and interview pro-

Mr. Sucherman said that year the Federal Communica- ission in an informal opinion, ed that "reasonable access" de commercials prepared by ndidates. Buckley campaign ently began pressuring the ations shortly after the F.C.C.

ley commercials have already upstate cities, according to

Ads Are Scheduled

of four are scheduled for starting Sunday during the Downstairs" program. Such on commercial stations would to $10,000.

misuse of the public broad- ways," Mr. Sucherman said, lawyers for Channel 13 had that "we have to run it or our license."

the Buckley people will re- Mr. Sucherman said.

showed no signs of a change t's the first time in political said.

iles $500,000 Suit nst Wife, Charging Assault

RD (AP)—A Seymour, Conn., ield a $500,000 damage suit ex-wife and former mother- rging they had hit him with two years ago while he was his driveway.

George Jr., 21 years old, e two women drove after g. 22, 1974. He said his foot over and he struck his head knocked to the ground.

endants in the action are Mr. ormer wife, Catherine George, ormer mother-in-law, Florence of Watertown, Conn.

was filed in Hartford Superior thorities said Mr. George was at the Enfield Prison Farm.

NOW SAVE 20-25% ON DELTA.

No other airline beats Delta Freedom Fares.

Get 25% off Day Tourist on Night Coach round trips, 20% off on daytime round trips with Delta Freedom Fares. You can't get a lower air fare.

Naturally, at these bargain rates there are advance purchase and reservation requirements, restrictions on travel duration and times. But they're well worth it. Check Delta or your Travel Agent for details. You can also save about 20% off Day Tourist with Delta's regular one-way Night Coach fares. There are no restrictions.

For instant reservations thru Deltamatic,® call Delta in New York at (212) 239-0700, in Nassau at (516) 292-1555, in New Jersey at (201) 622-2111. Or see your friendly Travel Agent. Delta and your Travel Agent accept American Express and all other major general-purpose credit cards.

Have a nice trip. DELTA

New York to:	Regular Day Tourist Fares, round trip	Day Freedom Fares, round trip	Regular Night Coach Fares, round trip	Night Coach Freedom Fares, round trip
Atlanta	$164	$131	$132	$123
Birmingham	178	142	142	134
Charlotte	132	106	—	—
Columbia, S.C.	142	114	114	106
Houston	256	205	204	192
Miami/Ft. Lauderdale	210	168	168	157
New Orleans	222	178	178	167
Orlando/Walt Disney World	194	155	156	145
Tampa/St. Pete	194	155	156	145

Fares and tour rates subject to change without notice.

Delta's new Weekend Florida Fly/Drive Dream Vacation.® Price includes round-trip Night Coach Freedom Fare, hotel for 3 nights, car for 3 days. $185 to $205. Choose from 17 hotels on Miami Beach or 4 in Ft. Lauderdale. You get a Vega or Gremlin with unlimited mileage; gas and collision waiver extra. There's a drink and a nightclub show on the house. Plus the shirt off our back—a souvenir Delta T-shirt. Rates are per person, double occupancy. Add 4% Florida Sales Tax. Check Delta or your Travel Agent for Freedom Fare requirements. Good thru Dec. 15. IT6DL1SITF1 IT6DL1GOFTLS

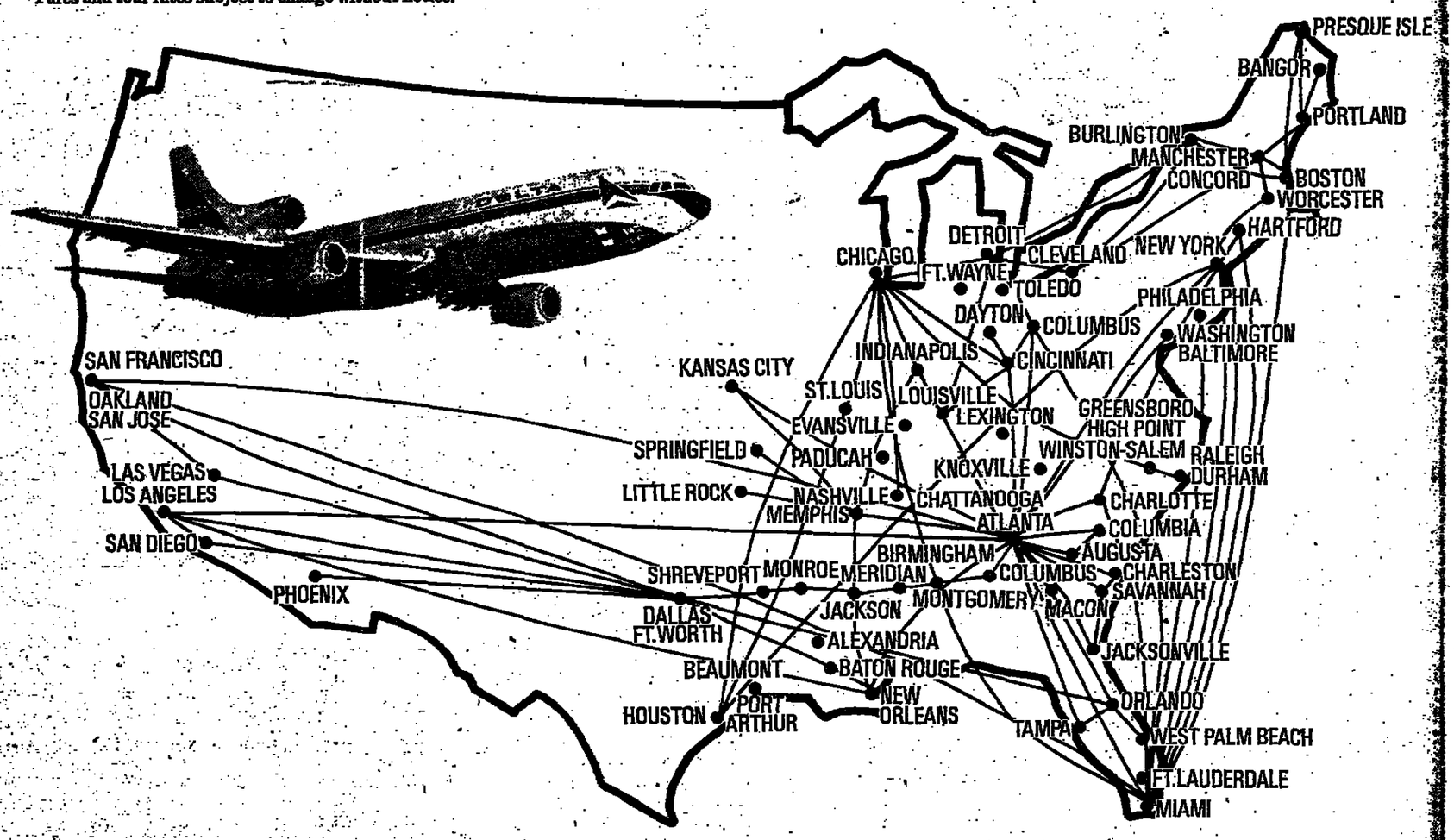

DELTA IS READY WHEN YOU ARE.®

HAMILTON OFFICIAL WATCH OF DELTA AIRLINES

Wife of a G.O.P. Official Is Found Shot to Death In Family Home Upstate

Special to The New York Times

WATERTOWN, N. Y., Oct. 6—The 34-year-old wife of Hugh A. Gilbert, the Jefferson County Republican chairman, was found shot to death today at her home in what the police have described as a homicide.

The victim, Holly A. Chaufty Gilbert, was found at about 3:30 P.M. lying near the front door of her home by her two sons, Gregory, 11 years old and Michael, 9, who were returning from school. The boys ran to neighbors who called the police. Mr. Gilbert, a lawyer, who was at his office at the time, was also notified.

According to the police, Mrs. Gilbert had been shot twice, once under the chin and in the back of the head, apparently at close range. The police said that the murder weapon, which was not found, was probably of small caliber. They said they had no suspect and knew of no motive for the slaying.

The police said that there was no sign of forced entry in the $60,000 split-level red-brick house situated in a fashionable section of this city. However, they said that there were signs of a struggle.

Mr. and Mrs. Gilbert were married in 1965. Mr. Gilbert is legislative aide to Senator H. Douglas Barclay of Pulaski, in Oswego County, 30 miles south of here. Senator Barclay is chairman of the Senate Codes Committee.

Mrs. Gilbert was last seen alive, it was said, at about 11 A.M. at her husband's office here. However, Mr. Gilbert, 35, according to a spokesman, was at the Republican County headquarters nearby.

Dr. Richard Lee, the Jefferson County medical examiner, was said to be conducting an autopsy to determine the time of death.

See a great show, have a great dinner

WEEKEND is a great place to plan it. It's all you need to really live it up.

Friday in The New York Times

WE JUST DOWNED THREE BOTTLES OF TEACHER'S.

At Teacher's we've watered down our price on fifths, quarts and half gallons.

But that's all we watered down.

Our scotch is still bottled in Scotland. And distilled and blended in the Scottish highlands.

Scotch drinkers didn't mind paying more for it.

We don't think they'll mind paying less.

TEACHER'S SCOTCH.
ALWAYS A GREAT SCOTCH, NOW A GREAT BUY.

86 PROOF SCOTCH WHISKY BLENDED AND BOTTLED IN SCOTLAND BY WM. TEACHER & SONS LTD. A SCHIEFFELIN & CO. N.Y. IMPORTERS

"The most powerful and consequential book about Watergat that has yet been written...

It is the judgment that has never been rendered against Richard N in a court of law and it is rendered by a man of the law whose p cannot be questioned. It won't be the last word on Watergate deserves to be."—MARY MCGRORY, Washingt

"The book's explosive contents are flawlessly pres unambiguously damning, and leave, it seems to m room for further argum —JANE CLAPPERTON, Cosmo

"Jaworski's revelations are the most gri detailed account of the entire sordid Wat —JACK AND

BESTSELLER!

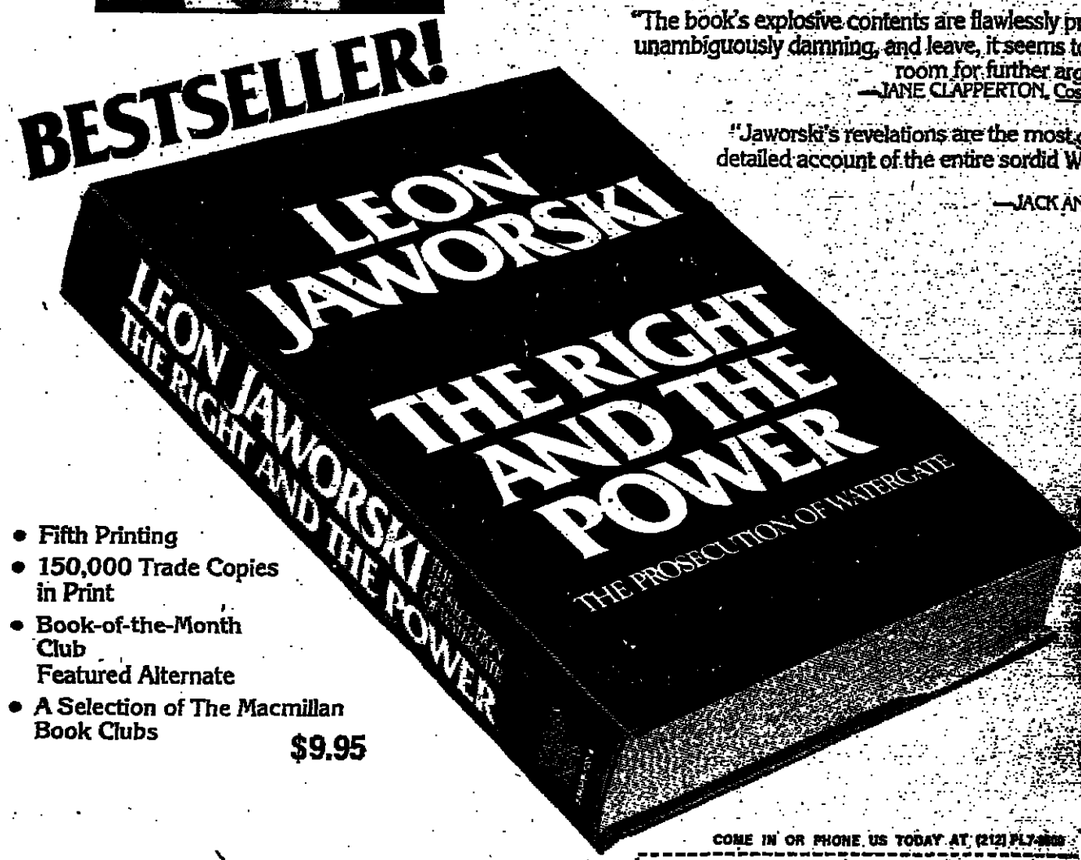

- Fifth Printing
- 150,000 Trade Copies in Print
- Book-of-the-Month Club Featured Alternate
- A Selection of The Macmillan Book Clubs

$9.95

COME IN OR PHONE US TODAY AT (212) PL7-[illegible]

Brentano's Customer Service
585 Fifth Avenue, New York, N. Y. 10036

Please send me _____ copies of "THE RIGHT AND THE POWER" by Leon Jaworski at $9.95 each.

My check for $_____ is enclosed. Please add 75¢ per for postage, handling and insurance, or, for U.P.S. in the [illegible] area add $1.50 per order. Please add applicable sales tax.

Charge my: ☐ American Express ☐ Bank Am ☐ Master Charge

Card No. _____ Expires _____

Name _____

Address _____

City _____

State _____ Zip _____

Brentano's
A Macmillan, Inc. Company
Fifth Avenue between 47th & 48th Streets
20 University Pl. / Queens Center / Sunrise Mall
Bergen Mall / Short Hills / White Plains / Manhasset
We honor The American Express Card.

Of all filter 100's:

Lucky 100's are lowest in tar!

*4 mg. "tar", 0.4 mg. nicotine av. per cigarette by FTC method.

Latest U.S. Govt tar and nicotine figures for 100's cigarettes
(FTC Report Apr. 1976)

BRAND	tar mg/cig	nicotine mg/cig
FILTER 100's		
O.d G..d	21	1.3
S....i	20	1.4
P..l M..l	19	1.4
T.....n	19	1.4
L..k	19	1.2
L.M	19	1.3
K..t	18	1.2
W....n	18	1.2
E.e	18	1.2
B....n.H....s	18	1.1
V.....y	18	1.2
S.. M....z	18	1.2
M.....o	17	1.1
R.....h	17	1.2
M.....o Box	17	1.1
S...a T...s	17	1.3
P.....t	17	1.0
P....p M....s I...l Box	17	1.0
V.....a S...s	16	1.0
T..e	12	0.7
* Lucky 100's	4	0.4
MENTHOL 100's		
L.M	19	1.3
S....g	19	1.1
N.....t	19	1.4
E.e	19	1.2
W.....n	19	1.3
S...m	19	1.2
T...t Lemon	18	1.3
B....n.H....s	18	1.1
S.. M....z	18	1.2
K..t	17	1.1
B....r	17	1.2
K..l	17	1.2
S...a T...s	16	1.1
V.....a S...s	16	1.0
S...r M	16	1.1
P....p M....s I...l Box	16	0.9
P..l M..l	16	1.2
T..e	13	0.7
* Iceberg 100's	4	0.4

*Of all brands, lowest (70mm: Length)..... "tar" 1 mg., nicotine 0.1 mg.
*Av. per cigarette by FTC method.

Of all menthol 100's:

Iceberg 100's are lowest in tar!

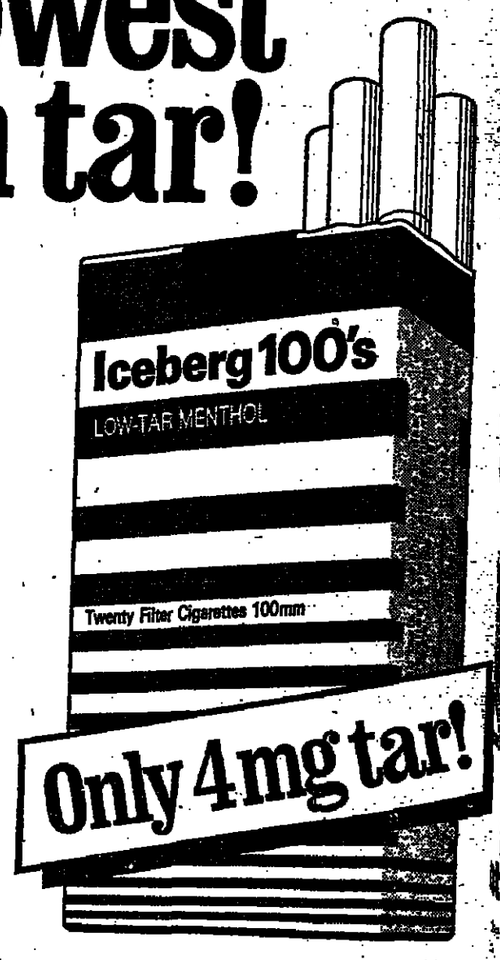

Warning: The Surgeon General Has Determined That Cigarette Smoking Is Dangerous to Your Health.

*4 mg. "tar", 0.4 mg. nicotine av. per cigarette by FTC method.

هكذا من الأصل

...y Board Weighs Putting McCarthy on the Ballot

...that they were split on ...e members of the State ...ons met last night to de... ...place Eugene J. McCarthy ...ballot in New York as Presidential candidate.

...the four-member, biparti... ...ld put Mr. McCarthy's ...ot.

...f the state's vital 41 elec... ...l hinge on the board deci... ...quent court rulings since ...earful that Mr. McCarthy ...hough votes from Jimmy ...e President Ford to win

...blican and two Democrat... ...o owe their $25,000 part... ...ir respective parties, lis... ...ours yesterday afternoon ...ors at their Albany office ...counsel for Mr. McCar... ...ocratic State Committee, ...ging the McCarthy desig... ...with the sanction of the organization.

The board members then sent out for sandwiches and went into execution session. The GOP members are Stephen May, a former Mayor of Rochester, and Donald Rettaliata of Suffolk County. The Democrats are Remo J. Acito of the Bronx, a close associate of Patrick J. Cunningham, the suspended Democratic state chairman, and William H. McKeon of Auburn, a former state chairman.

The Questioned Signatures

McCarthy supporter sin the state had filed 28,236 signatures—well above the 20,000 minimum—but earlier this week the Board of Elections staff had questioned the validity of at least 9,681, enough to bring Mr. McCarthy below the minimum.

The questioned signatures were largely those of unregistered signers or witnesses and those is which there was no identification of the signers or witnesses by assembly and election district, a painstaking job that McCarthy aides conceded they had neither the time nor manpower to do.

Board of Elections informants said that the crucial vote of the board was likely to come on the district identification. If these signatures are allowed, Mr. McCarthy would have the necessary minimum.

Meanwhile, Mr. McCarthy scored judicial victories in Florida and Vermont in his effort to get on the baloit in those state.

The 5th Circuit Court of Appeals in New Orleans affirmed a lower court decision putting the former Senator on the ballot in Florida. In Montpelier, Federal Judge James S. Holden granted a preliminary injunction against Vermont officials who had ruled Mr. McCarthy off the ballot because an insufficient number of designating petition signatures had been certified.

In two other Federal court actions, McCarthy supporters are attempting to put his name on the ballot in Maryland and the District of Columbia.

United Press International

Eugene J. McCarthy, independent Presidential candidate, speaking at Niagara University on Tuesday.

A Sultan's Desires On $1.5Million List

ROLLING MEADOWS, Ill., Oct. 6 (AP)—The shopping list read like a sultan's ransom. Fittingly, the Sultan of Oman was doing the $1.5 million in shopping and paying the $194,500 to charter a Boeing 747 cargo jet to get the goods home.

Qabus Bin Said, sultan of the oil-rich country on the southeastern coast of the Arabian peninsula, placed the order several months ago with Tom Ogara, director of merchandising for Maloney Coach Builders in this Chicago suburb. Mr. Ogara left with the cargo Monday. His office said today that the sultan's list included:

Six Cadillac Sevilles, a Cadillac Eldorado, six Mercedes-Benz sedans, a 25-foot speedboat, a Chevrolet Blazer, a Targa Porsche, a 911-S Porsche, 1,255 pieces of new luggage, eight refrigerators, a gas range, 20,000 pounds of automotive tools, two five-foot-high grapefruit trees and two La-Z-Boy reclining chairs.

INDEPENDENT GOVERNOR DECLINES TO BACK FORD

AUGUSTA, Me., Oct. 6 (AP)—Gov. James B. Longley said today that President Ford had asked him to endorse his candidacy. But Mr. Longley told a news conference that he was not yet prepared to back the Republican candidate.

Mr. Longley, the nation's only independent governor, told reporters that Mr. Ford telephoned him yesterday to seek his support and that Mr. Ford said he believed such an endorsement would be viewed as "exceedingly important" by the millions of independent voters in the United States.

The Governor said that he had told Mr. Ford that he would think about an endorsement in the future.

Mr. Longley has been critical of the Democratic presidential candidate, Jimmy Carter, and backed Mr. Ford for the Republican Presidential nomination.

"I told him that I was not prepared to endorse him, that I did not think my endorsement would be important," Mr. Longley said. The Governor said he did not intend to be placed in the role of a political "kingmaker."

Manhattan branch at 40th St. open this Sat. 10 A.M.-4 P.M.

Bring in a friend and get a great gift!

These gifts will also be given to sponsors for Keogh and qualified IRA Plan Deposits

When your friend deposits $2,000 to $25,000 at 7.25% per year compounded annually for 7 yrs. or 6% per year compounded annually for 3 yrs.

Republic's new gift promotion! Any gift yours, and you don't have to deposit a cent. Just bring in a friend or relative who is not a member of your household. To get a gift have your friend open a Republic Time Savings account for the amounts and periods described.

For example, to get the RCA 19" Color TV, have him or her open an account for $8,500 for 7 years or $15,000 for 3 years. To get the Singer Sewing Machine, have your friend deposit $3,500 for 7 years or $6,000 for 3 years. *And so on.*

All 7-year deposits earn 7.25%. All 3-year deposits earn 6.00%. All deposits are compounded annually and insured up to $40,000 by FDIC.

As a sponsor you get a gift. Note—the Quasar 25" TV set, the Dumont *console stereo and the Grandfather clocks are delivered free in Metro* N.Y. *All* other items must be picked up at our three redemption centers (underlined below).

Have your friend bring in or send in his passbook now. We'll simply transfer your friend's funds from other banks. Come in with your friend—or if your friend wishes to open an account by mail.

Call (212) 221-8230 For Information.

Accounts may be opened individually, jointly, in trust for different individuals, as custodians for minors, etc. (Note: Sponsor need not open an account or have an account with the bank).

All items available only while supply lasts. Republic reserves the right to substitute an equivalent merchandise model depending upon manufacturer changes or inventory limitations. Personal checks must clear before gift is claimed. This offer may be withdrawn without prior notice.

Manhattan (at 40th St.) and Bay Shore branches open Mon.-Fri. 9 A.M.-4 P.M. At other branches regular hours apply.

Items on display at redemption centers. Complete or representative displays at other branches.

$12,500 for 7 yrs. or $25,000 for 3 yrs.

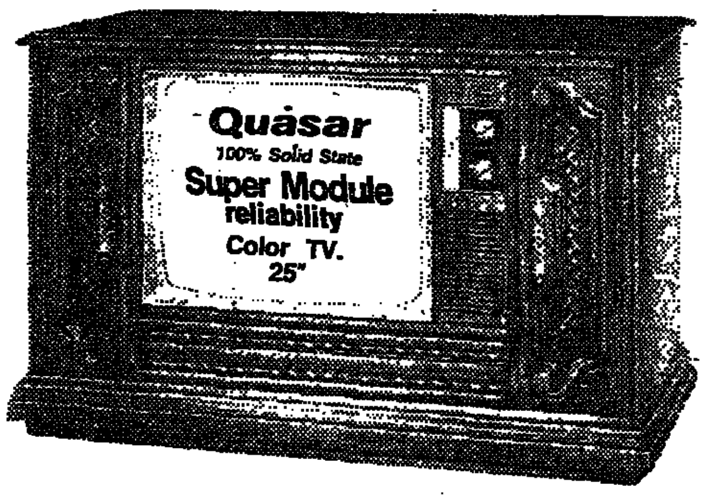

Quasar 25" meas. diag. Color TV. 100% Solid State. Mediterranean *designed double-sided 50" credenza. Pecan grain* finish. Super module for advanced serviceability. **One year in-home service. Free delivery in N.Y. Metro. Area.**

$8,500 for 7 yrs. or $15,000 for 3 yrs.

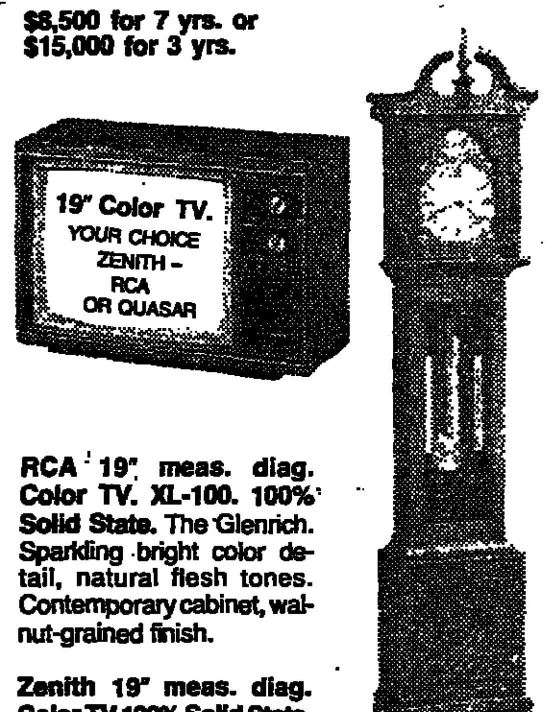

RCA 19" meas. diag. Color TV. XL-100. 100% Solid State. The Glenrich. Sparkling bright color detail, natural flesh tones. Contemporary cabinet, walnut-grained finish.

Zenith 19" meas. diag. Color TV 100% Solid State. The *Madeira.* Brilliant Chromacolor II picture tube. Tint Stabilizer. Automatic Color Clarifier. Dark brown cabinet.

Quasar 19" meas. diag. Color TV 100% Solid State. Automatic fine tuning. In-Line Matrix Picture Tube. Walnut grain finish.

YOUR CHOICE

Howard Miller Clock — The Esquire. Free delivery in N.Y. Metro. Area.

Ridgeway Clock — The Lady Lexington. Free delivery in N.Y. Metro. Area.

$6,000 for 7 yrs. or $10,000 for 3 yrs.

DuMont's Revolutionary New 38" Stereo Ensemble. Deluxe Solid State System with AM/FM-MPX Radio-Phonograph and 8-Track Player and Cassette Player/Recorder. **Free delivery in N.Y. Metro. Area**

Olivetti Lexikon 82 Typewriter. "The most advanced electric portable in the world." 12" carriage. Ribbon Cartridge. Interchangeable typing element lets you change type faces. Carrying case.

Toshiba 13" meas. diag. Color TV. 100% Solid State. Famous "BlackStripe" picture tube. More brightness, higher contrast.

$3,500 for 7 yrs. or $6,000 for 3 yrs.

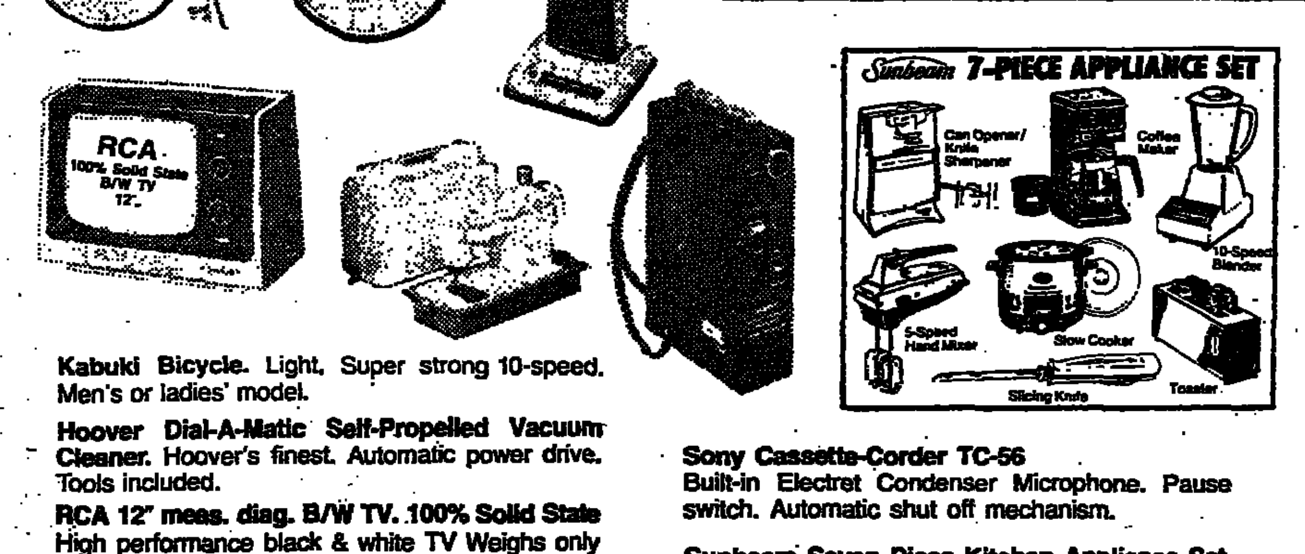

Kabuki Bicycle. Light, Super strong 10-speed. Men's or ladies' model.

Hoover Dial-A-Matic Self-Propelled Vacuum Cleaner. Hoover's finest. Automatic power drive. Tools included.

RCA 12" meas. diag. B/W TV. 100% Solid State High performance black & white TV Weighs only 17 lbs. *Ideal as a second set.*

Singer Sewing Machine. Model 360. Seven Interchangeable fashion stitches.

Sony Cassette-Corder TC-56
Built-in Electret Condenser Microphone. Pause switch. Automatic shut off mechanism.

Sunbeam Seven Piece Kitchen Appliance Set.
4 slice toaster, blender, hand mixer, coffee maker, can opener/knife sharpener, 5 Qt. slow cooker, electric knife.

$2,000 for 7 yrs. or $3,500 for 3 yrs.

5 – piece Vinyl Luggage Set.
Beautiful, lightweight, durable, all five matching vinyl-leather look pieces nest for easy storage.

Wall Pendulum Clock – Solid Wood – 31 day strike movement. Key wound.

Republic's Time Savings Accounts are time deposits with respect to which, as authorized by law, the Bank specifically reserves the right, in its sole discretion, to refuse any withdrawal prior to maturity. However, if the Bank chooses to allow a premature withdrawal, under federal law and regulation governing the payment of a time deposit prior to maturity, at a minimum the Bank must require forfeiture of three months of interest on the amount withdrawn and must also reduce the interest rate on the amount withdrawn to the passbook rate. The Bank may, however, impose a substantial penalty in addition to the above mentioned minimum penalty.

Republic National Bank of New York

452 Fifth Avenue (at 40th Street). New York, N.Y. 10018 Member Federal Reserve System Member Federal Deposit Insurance Corp.

Manhattan: 452 Fifth Avenue (corner of 40th Street) • 600 Third Avenue (corner of 39th Street) • **In Brooklyn:** 342 Fulton Street • 200 Montague Street • 650 Fulton Street, at Lafayette Ave.* • 340 Ninth Street • 6614 Bay Parkway† • 465 86th Street† • 4930 Kings Highway, at Utica Ave. • 5007 Church Ave.† • 1532 Flatbush Ave.† • 7423 13th Ave.† • **In Jackson Heights:** 76-27 37th Ave.† • **In Queens Village:** 220-40 Hillside Ave., between Braddock & 88th Aves.† • **In Flushing:** 144-61 Northern Blvd.† • **In Suffolk County:** 1198 Deer Park Ave., North Babylon*† • 1995 Brentwood Road, Brentwood*† • 1241 Sunrise Highway at Manatuck Blvd., Bay Shore† • 693 E. Jericho Turnpike (corner of Longfellow Drive). Huntington Station*† † Convenient Evening Hours. * Drive-in Offices ‡ Saturday Hours 9-1. **Gift Redemption Centers.** Accounts may be opened at any branch, but items can only be picked up at Bay Shore and Queens Village branches or at 54 W. 39th St., Manhattan

...OLDSTAR
...IES AND SPIRITS
...ueens Boulevard (at 68th Drive)
...t Hills • Phone 459-0200
LIC 9178

...TEAU LAFITE
...ROTHSCHILD
...67 13.49

SAVIGNY-LE BEAUNE 1970
"A smooth red Burgundy which is now ready for drinking."
2.99 Bot. 29.90 Case

RED BURGUNDIES Bot. Case
PRÉMEAUX-1971... 4.99 49.90
CHASSAGNE-MONTRACHET-1970 4.50 45.00
COTE DE NUITS-VILLAGES-1969... 2.99 29.99

URZIGER WURZGARTEN 1973
The white wines of Urzig have a spicy flavor and crispness rarely found in German Wines
3.25 Bot. 32.50 Case

NEW POLICY GOLDSTAR
Is now accepting orders for DELIVERY throughout the Metropolitan Area.

...TO LIMIT QUANTITIES. Not responsible for typographical errors.

...hat to do ...weekend?

...antiquing!

...e in the city or suburbs, you'll ...call on.
...joy reading Rita Reif's regular ...
...s and advertising appear every ...Weekend" section of
...ew York Times
...tisers: To reserve space, ...all (212) 556-7409.

Transcript of Foreign Affairs Debate Between Ford and Cart

Following is a transcript of last night's debate between President Ford and Jimmy Carter at the Palace of Fine Arts in San Francisco, as recorded by The New York Times through the facilities of ABC News. The moderator was Pauline Fredericks of National Public Radio. The questioners were Max Frankel of The New York Times, Henry L. Trewhitt of The Baltimore Sun and Richard Valeriani of NBC News.

MODERATOR: Good evening. I'm Pauline Frederick of N.P.R., moderator of this second of the historic debates of the 1976 campaign between Gerald R. Ford of Michigan, Republican candidate for President, and Jimmy Carter of Georgia, Democratic candidate for President.

Thank you, President Ford and thank you, Governor Carter, for being with us tonight.

This debate takes place before an audience in the Palace of Fine Arts Theater in San Francisco. An estimated 100 million Americans are watching on television as well. San Francisco was the site of the signing of the United Nations Charter 31 years ago. Thus, it is an appropriate place to hold this debate, the subject of which is foreign and defense issues.

The questioners tonight are Max Frankel, associate editor of The New York Times; Henry L. Trewhitt, diplomatic correspondent of The Baltimore Sun, and Richard Valeriani, diplomatic correspondent of NBC News.

The ground rules tonight are basically the same as they were for the first debate two weeks ago. The questions will be alternated between candidates. By the toss of a coin, Governor Carter will take the first question. Each question sequence will be as follows: The question will be asked and the candidate will have up to three minutes to answer. His opponent will have up to two minutes to respond. And prior to the response, the questioner may ask a follow-up question to clarify the candidate's answer when necessary with up to two minutes to reply. Each candidate will have three minutes for a closing statement at the end. President Ford and Governor Carter do not have notes or prepared remarks with them this evening, but they may take notes during the debate and refer to them.

Mr. Frankel, you have the first question for Governor Carter.

Q: Governor, since the Democrats last ran our foreign policy, including many of the men who are advising you, the country has been relieved of the Vietnam agony, the military draft, we've started arms control, negotiations with the Russians, we've opened relations with China, we've arranged the disengagement in the Middle East, we've regained influence with the Arabs without deserting Israel, now, maybe, we've even begun a process of peaceful change in Africa. Now you've objected in this campaign to the style with whichmuch of this was done, and you've mentioned some other things that you think ought to have been done. But do you really have a quarrel with this Republican record? Would you not have done any of those things?

CARTER: Well I think this Republican Administration has been almost all style and spectacular and not substance. We've got a chance tonight to talk about, first of all, leadership, the character of our country and a vision of the future. In every one of these instances, the Ford Administration has failed, and I hope tonight that I and Mr. Ford will have a chance to discuss the reasons for those failures.

Call for Strength and Respect

Our country is not strong anymore; we're not respected anymore. We can only be strong overseas if we're strong at home, and when I become President we will not only be strong in those areas but also in defense—a defense capability second to none.

We've lost in our foreign policy the character of the American people. We've ignored or excluded the American people and the Congress from participation in the shaping of our foreign policy. It's been one of secrecy and exclusion. In addition to that we've had a chance to become now—contrary to our longstanding beliefs and principles—the arms merchant of the whole world. We've tried to buy success from our enemies, and at the same time we've excluded from the process the normal friendship of our allies.

In addition to that we've become fearful to compete with the Soviet Union on an equal besis. We talk about detente. The Soviet Union knows what they want in detente, and they've been getting it. We have not known what we wanted, and we've been outtraded in almost every instance.

The other point I want to make is about our defense. We've got to be a nation blessed with a defense capability that is efficient, tough, capable, well organized, narrowly focused—fighting capability—the ability to fight, if necessary, is the best way to avoid a chance for or the requirement to fight.

And the last point I want to make is this: Mr. Ford, Mr. Kissinger have continued on with the policies and pledges of Richard Nixon. Even the Republican platform has criticized the lack of leadership in Mr. Ford and they've criticized the foreign policy of this Administration. This is one instance where I agree with the Republican platform.

I might say this in closing, and that is that as far as foreign policy goes, Mr. Kissinger has been the President of this country. Mr. Ford has shown an absence of leadership, and an absence of a grasp of what this country [is]9 and what it ought to be. That's got to be changed. And that's one of the major issues in this campaign of 1976.

MODERATOR: President Ford, would you like to respond?

FORD: Governor Carter again is talking in broad generalities. Let me take just one question that he raises, the military strength and capability of the United States.

Governor Carter in November of 1975 indicated that he wanted to cut the defense budget by $15 billion. A few months later, he said he wanted to cut the defense budget by $8 or $9 billion. And more recently, he talks about cutting the defense budget by $5 to $7 billion. There is no way you can be strong militarily and have those kinds of reductions in our military appropriation.

Now let me just tell you a little story. About late October of 1975, I asked the then Secretary of Defense, Mr. Schlesinger, to tell me what had to be done if we were going to reduce the defense budget by $3 to $5 billion.

A few days later, Mr. Schlesinger came back and said if we cut the defense budget by $3 to $5 billion, we will have to cut military personnel by 250,000, civilian personnel by a hundred thousand, jobs in America by a hundred thousand. We would have to stretch out our aircraft procurement, we would have to reduce our naval construction program, we would have to reduce the research and development for the Army, the Navy, the Air Force and Marines by 8 percent. We would have to close 20 military bases in the United States immediately. That's the kind of a defense program that Mr. Carter wants.

Let me tell you this straight from the shoulder: You don't negotiate with Mr. Brezhnev from weakness. And the kind of a defense program that Mr. Carter wants will mean a weaker defense and a poor negotiating position.

MODERATOR: Mr. Trewhitt, a question for President Ford.

Q: Mr. President, my question really is the other side of the coin from Mr. Frankel's. For a generation the United States has had a foreign policy based on containment of Communism. Yet we have lost the first war in Vietnam; we lost a shoving match in Angola. The Communists threatened to come to power by peaceful means in Italy and relations generally have cooled with the Soviet Union in the last few months.

So let me ask you first—what do you do about such cases as Italy? And secondly, does this general drift mean that we're moving back toward something like an old cold-war relationship with the Soviet Union?

President Cites Some Successes

FORD: I don't believe we should move to a cold-war relationship. I think it's in the best interest of the United States, and the world as a whole, that the United States negotiate rather than go back to the cold-war relationship with the Soviet Union.

I don't look at the picture as bleakly as you have indicated in your question, Mr. Trewhitt. I believe that the United States has had many successes in recent years, in recent months, as far as the Communist movement is concerned. We have been successful in Portugal where a year ago it looked like there was a very great possibility that the Communists would take over in Portugal. It didn't happen. We have a democracy in Portugal today.

A few months ago—or, I should say, maybe two years ago—the Soviet Union looked like they had continued strength in the Middle East. Today, according to Prime Minister Rabin, the Soviet Union is weaker in the Middle East than they have have been in many, many years.

Ebb in Soviet Relations Seen

The facts are the Soviet Union relationship with Egypt is at a low level. The Soviet Union relationship with Syria is at a very low point. The United States today, according to Prime Minister Rabin of Israel, is at a peak in its influence and power in the Middle East.

But let's turn for a minute to the southern African operations that are now going on. The United States of America took the initiative in southern Africa. We wanted to end the bloodshed in southern Africa. We wanted to have the right of self-determination in southern Africa. We wanted to have majority rule with the full protection of the rights of the minority. We wanted to preserve human dignity in southern Africa.

We have taken the initiative, and in southern Africa today the United States is trusted by the black front-line nations and black Africa. The United States is trusted by the other elements in southern Africa.

United States foreign policy under this Administration has been one of progress and success. And I believe that instead of talking about Soviet progress, we can talk about American successes.

And may I make an observation on part of the question you asked, Mr. Trewhitt? I don't believe that it's in the best interest of the United States and the NATO nations to have a Communist government in NATO. Mr. Carter has indicated he would look with sympathy to a Communist government in NATO. I think that would destroy the integrity and the strength of NATO, and I am totally opposed to it.

CARTER: Mr. Ford, unfortunately, just made a statement that's not true.

I have never advocated a Communist government for Italy. That would obviously be a ridiculous thing for anyone to do who wanted to be President of this country.

I think that this is an instance of deliberate distortion; and this has occurred, also, in the question about defense.

As a matter of fact, I've never advocated any cut of $15 billion in our defense budget. As a matter of fact, Mr. Ford has made a political football out of the defense budget.

About a year ago he cut the Pentagon budget $6.8 billion. After he fired James Schlesinger, the political heat got so great that he added back about $3 billion. When Ronald Reagan won the Texas primary election, Mr. Ford added back another $1.5 billion.

Political Motive Charged

Immediately before the Kansas City convention, he added back another $1.8 billion in the defense budget. And his own Office of Management and Budget testified that he had a $3 billion cut insurance added to the defense budget under the pressure from the Pentagon.

Obviously, this is another indication of trying to use the defense budget for political purposes, which he's trying to do tonight.

Now we went into South Africa late, after Great Britain, Rhodesia, the black nations had been trying to solve this problem for many, many years. We didn't go in until right before the election; similar to what was taking place in 1972, when Mr. Kissinger announced peace is at hand just before the election at that time.

And we have weakened our position in NATO because the other countries in Europe supported the democratic forces in Portugal long before we did; we stuck to the Portugal dictatorships much longer than other democracies did in this war.

MODERATOR: Mr. Valeriani, a question for Governor Carter.

Q: Governor Carter, much of what the United States does abroad is done in the name of the national interest. What is your concept of the national interest. What should the role of the United States in the world be? And in that connection, considering your limited experience in foreign affairs, and the fact that you take some pride in being a Washington outsider, don't you think it would be appropriate for you to tell the American voters before the election the people that you would like to have in key positions, such as Secretary of State, Secretary of Defense, national security affairs adviser at the White House?

CARTER: Well, I'm not going to name my Cabinet before I get elected. I've got a little ways to go before I start doing that.

But I have an adequate background, I believe. I am a graduate of the U. S. Naval Academy, the first military graduate since Eisenhower. I have served as the Governor of Georgia and have traveled extensively in foreign countries and South American, Central America, Europe, the Middle East and in Japan.

I've traveled the last 21 months among the people of this country. I've talked to them and I've listened. And I've seen at first hand, in a very vivid way, the deep hurt that's come to this country in the aftermath of Vietnam and Cambodia, Chile and Pakistan, and Angola and Watergate, the C.I.A. revelations.

What we were formerly so proud of—the strength of our country, its moral integrity, the representation in foreign affairs of what our people or what our Constitution stands for — has been gone. And in the secrecy that has surrounded our foreign policy in the last few years, the American and the Congress have been excluded.

I believe I know what this country ought to be.

'No Limit on What We Can Be'

I've been one who's loved my nation as many Americans do, and I believe that there's no limit placed on what we can be in the future, if we can harness the tremendous resources, militarily, economically, and the stature of our people, the meaning of the Constitution, in the future.

Every time we've made a serious mistake in foreign affairs, it's been because the American people have been excluded from the process.

If we can just tap the intelligence and ability, the sound common sense and the good judgment of the American people, we can once again have a foreign policy that will make us proud instead of ashamed.

And I'm not going to exclude the American people from that process in the future, as Mr. Ford and Kissinger have done.

This is what it takes to have a sound foreign policy—strong at home, strong defense, permanent commitments—not betray the principles of our country and involve the American people and the Congress in the shaping of our foreign policy.

Every time Mr. Ford speaks from a position of secrecy in negotiations and in secret treaties that have been pursued and achieved in supporting dictatorships, in ignoring human rights, we are weak and the rest of the world knows it.

So these are the ways that we can restore the strength of our country, and they don't require long experience in foreign policy. Nobody has that except a President who has served a long time or a Secretary of State.

But my background, my experience, my knowledge of the people of this country, my commitment to our principles that don't change—those are the best bases to correct the horrible mistakes of this Administration and restore our own country to a position of leadership in the world.

Q: How specifically, Governor, are you going to bring the American people into the decision-making process in foreign policy? What does that mean?

CARTER: First of all, quit conducting the decision-making process in secret, as has been a characteristic of Mr. Kissinger and Mr. Ford. In many instances we've made agreements, like in Vietnam, that have been revealed later on to our embarrassment.

Recently Ian Smith, the President of Rhodesia, announced that he had unequivocal commitments from Mr. Kissinger that he could not reveal. The American people don't know what those commitments are.

We've seen in the past the destruction of elected Governments, like in Chile, and the strong support of military dictatorship there. These kind of things have hurt us very much.

Would Restore Fireside Chats

I would restore the concept of fireside chats, which was an integral part of the Administration of Franklin Roosevelt. And I would also restore the involvement of the Congress.

When Harry Truman was President he was not afraid to have a strong Secretary of Defense. Dean Acheson, George Marshall were strong Secretaries of Defense—excuse me—State. But he also made sure that there was a bipartisan support. The Members of Congress, Arthur Vandenberg, Walter George, were part of the process and before our nation made a secret agreement or before we made a bluffing statement we weer sure that we had the backing not only of the President and the Secretary of State, but also the Congress and the people.

This is a responsibility of the President. And I think it's very damaging to our country for Mr. Ford to have turned over this responsibility to the Secretary of State.

MODERATOR: President Ford, do you have a response?

MODERATOR: Mr. Ford, do you have a response?

A: Governor Carter again contradicts himself. He complains about secrecy and yet he is quoted as saying that in the attempt to find a solution in the Middle East that he would hold unpublicized meetings with the Soviet Union—I presume for the purpose of imposing a settement on Israel and the Arab nations.

But let me talk just a minute about what we've done to avoid secrecy in the Ford Administration. After the United States took the intiative in working with Israel and with Egypt and achieving the Sinai II agreement—and I'm proud to say that not a single Egyptian or Israeli soldier has lost his life since the signing of the Sinai agreement. But at the time that I submitted the Sinai agreement to the Congress of the United States, I submitted every single document that was applicable to the Sinai II agreement. It was the most complete documentation by any President of any agreement signed by a President on behalf of the United States.

Average of One Meeting a Month

Now as far as meeting with the Congress is concerned, during the 24 months that I've been the President of the United States I have averaged better than one meeting a month with responsible groups or committees of the Congress—both House and Senate. The Secretary of State has appeared in the several years that he's been the Secretary before 80 different committee hearings in the House and in the Senate. The Secretary of State has made better than 50 speeches all over the United States explaining American foreign policy.

I have made myself at least 10 speeches in various parts of the country where I have discussed with the American people defense and foreign policy.

MODERATOR: Mr. Frankel, a question for President Ford.

Mr. President, I'd like to explore a little more deeply our relationship with the Russians. They used to brag back in Krushchiev's day that because of their greater patience and because of our greed for business deals that they would, sooner or later get the better of us. Is it possible that despite some setbacks in the Middle East, they've proved their point? Our allies in France and Italy are now flirting with communism. We've recognized the permanent Communist regime in East Germany. We've virtually signed in Helsinki an agreement that the Russians have dominance in Eastern Europe. We've bailed out Soviet agriculture with our huge grain sales. We've given them large loans, access to our best technology and if the Senate hadn't interfered with the Jackson Amendment, maybe you would have given them even larger loans. Is that what you call a two-way street of traffic in Europe?

Cites Examples

FORD: I believe that we have negotiated with the Soviet Union since I've been President from a position of strength. And let me cite several examples.

Shortly after I became President in December of 1974, I met with General Secretary Brezhnev in Vladivostok and we agreed to a mutual cap on the ballistic missile launcher at a ceiling of 2,400 which means that the Soviet Union, if that becomes a permanent agreement, will have to make a reduction in their launchers that they now have or plan to have.

I negotiated at Vladivostok with Mr. Brezhnev a limitation on the MIRVing of their ballistic missiles at a figure of 1,320 which is the first time that any President has achieved a cap either on launchers or on MIRV's.

Talks of Grain Sales

It seems to me that we can go from there to grain sales. The grain sales have been a benefit to American agriculture. We have achieved a five and three-quarter-year sale of a minimum six million metric tons, which means that they have already bought about four million metric tons this year and are bound to buy another two million metric tons to take the grain and corn and wheat that the American farmers have produced in order to have full production and these grain sales to the Soviet Union have helped us tremendously in meeting the costs of the additional oil—the oil that we have bought from overseas.

If we turn to Helsinki—I'm glad you raised it Mr Frankel. In the case of Helsinki, 35 nations signed an agreement, including the Secretary of State for the Vatican. I can't under any circumstances believe that the—His Holiness, the Pope—would agree by signing that agreement that the 35 nations have turned over to the Warsaw Pact nations the domination of Eastern Europe. It just isn't true. And if Mr. Carter alleges that His Holiness by signing that has done, he is totally inaccurate.

And what has been accomplished by the Helsinki agreement? No. 1, we have an agreement where they notify us and we notify them of any military maneuvers that are to be undertaken. They have done it. In both cases where they've done so, there is no Soviet domination of Eastern Europe and there never will be under a Ford Administration.

MODERATOR: Governor Carter?

Q: I'm sorry, could I just follow—did I understand you to say, sir, that the Russians are not using Eastern Europe as their own sphere of influence in occupying most of the countries there and making sure with their troops that it's a Communist zone, whereas on our side of line the Italians and the French are still flirting with ...

FORD: I don't believe, Mr. Frankel, that the Yugoslavians consider themselves dominated by the Soviet Union. I don't believe that the Rumanians consider themselves dominated by the Soviet Union. I don't believe that the Poles consider themselves dominated by the Soviet Union.

Each of those countries is independent, autonomous, it has its own territorial integrity and the United States does not concede that those countries are under the domination of the Soviet Union. As a matter of fact, I visited Poland, Yugoslavia and Rumania to make certain that the people of those countries understood that the President of the United States and the people of the United States are dedicated to their independence, their autonomy and their freedom.

MODERATOR: Governor Carter, now if you will respond.

CARTER: Well in the first place, I'm not criticizing His Holiness the Pope. I was talking about Mr. Ford.

The fact is that secrecy has surrounded the decisions made by the Ford Administration. In the case of the Helsinki agreement: it may have been a good agreement at the beginning, but we have failed to enforce the so-called basket three part, which insures the right of people to migrate, to join their families, to be free, to speak out. The Soviet Union is still jamming Radio Free Europe—Radio Free Europe is being jammed.

We've also seen a very serious problem with the so-called Sonenfelt document—which apparently Mr. Ford has just endorsed—which said that there's an organic linkage between the Eastern European countries and the Soviet Union. And I would like to see Mr. Ford convince the Polish-Americans and the Czech-Americans and the Hungarian-Americans in this country that those countries don't live under the domination and supervision of the Soviet Union behind the Iron Curtain.

We also have seen Mr. Ford exclude himself from access to the public. He hasn't has a tough cross-examination-type press conference in over 30 days. One press conference he had without sound.

Yielding to Soviet Pressure

He's also shown a weakness in yielding to pressure. The Soviet Union, for instance, put pressure on Mr. Ford and he refused to see a symbol of human freedom recognized around the world, Aleksandr Solzhenitsyn. The Arabs have put pressure on Mr. Ford and he's yielded, and has permitted a boycott by the Arab countries of American businesses who trade with Israel, or who have American Jews owning or taking part in the management of American companies. His own Secretary of Commerce had to be subpoenaed by the Congress to reveal the names of businesses who were subject to this boycott. They didn't volunteer the information. He had to be subpoenaed.

And the last thing I'd like to say is this: This grain deal with the Soviet Union in '72 was terrible, and Mr. Ford made up for it with three embargoes, one against our own ally in Japan. That's not the way to run our foreign policy, including international trade.

MODERATOR: Mr. Trewhitt, a question for Governor Carter.

Q: Governor, I'd like to pick up on that point, actually and on your appeal for a greater measure of American idealism in foreign affairs. Foreign affairs come home to the American public pretty much in such issues as oil embargos and grain sales, that sort of thing. Would you be willing to risk an oil embargo in order to promote human rights in Iran and Saudi Arabia, withhold arms from Saudi Arabia for the same purpose? I think, as a matter of fact, you've perhaps answered this final part, but would you withhold grain from the Soviet Union in order to promote civil rights in the Soviet Union?

'Economic Declaration of War'

CARTER: I would never single out food as a trade embargo item, if I ever decided to impose an embargo because of a crisis in international relationships. It would include all shipments of all equipment.

For instance, if the Arab countries ever again declare an embargo against our nation on oil I would consider that not a military but an economic declaration of war and I would respond instantly and in kind. I would not ship that Arab country anything—no weapons, no spare parts for weapons, no oil-drilling rigs, no oil pipe, no nothing. I wouldn't single out just food.

Another thing that I'd like to say is this: in our international trade, as I said in my opening statement, we have become the arms merchant of the world. When this Republican administration came into office we were shipping about $1 billion dollars worth of arms overseas, now $10 to $12 billion dollars worth of arms overseas to countries that quite often use these weapons to fight each other.

A 'Disturbing' Shift on Mideast

The shift in emphasis has been very disturbing to me, speaking about the Middle East.

Under the last Democratic administration 60 percent of all weapons that went into the Middle East were for Israel. Nowadays, 75 percent went to Israel before. Now 60 percent goes to the Arab countries and this does not include Iran. If you include Iran in our present shipment of weapons to the Middle East, only 20 percent goes to Israel. This is a deviation from idealism; it's a deviation from a commitmentt o our major ally in the Middle East, which is Israel; it's a yielding to economic pressure on the part of the Arabs on the oil issue, and it's also a tremendous indication that under the Ford Administration we have not addressed the energy policy adequately.

We still have no comprehensive energy policy in this country. And it's an overall sign of weakness. When we are weak at home economically, high unemployment, high inflation, a confused government, a wasteful defense establishment, this encourages the kind of pressure that's been put on us successfully.

It would have been inconceivable 10 or 15 years ago for us to be brought to our knees with an Arab oil embargo. But it was done three years ago and they're still putting pressure on us from the Arab countries to our discredit around the world.

A Matter of Being Tough

These are the weaknesses that I see and I believe it's not just a matter of idealism. It's a matter of being tough. It's a matter of being strong; it's a matter of being consistent. Our priorities ought to be first of all to meet our own military needs, secondly to meet the needs of our allies and friends and only then should we ship military equipment to foreign countries.

As a matter of fact, Iran is going to get 80 F-14's before we even meet our own Air Force order for F-14's. And the shipment of Spruance-class destroyers to Iran ae much more highly sophisticated than the Spruance-class destroyers that at present are being delivered to our own Navy. This is ridiculous and it ought to be changed.

Q: Governor, let me pursue that if I may. If I understand you correctly you would in fact use my examples: withhold arms from Iran and Saudi Arabia even if the risk was an oil embargo and if they should be securing those arms from somewhere else, and then if the embargo came, then you'd respond in kind. Do I have it correctly?

A: Iran is not an Arab country, as you know, it's a Moslem country. But if Saudi Arabia should declare an oil embargo against us, then I would consider that an economic declaration of war. And I would make sure the Saudis understood this ahead of time so there would be no doubt in their mind. I think under those circumstances they would refrain from pushing us to our knees as they did in 1973 with their previous oil embargo.

MODERATOR: President Ford?

FORD: Governor Carter apparently doesn't realize that since I've been President we have sold to th[illegible] over $4 billion in military [illegible] We have made available to th[illegible] over 45 percent of the total [illegible] and military aid since the [illegible]ment of Israel 27 years ag[illegible] Ford Administration has don[illegible] job in helping our good al[illegible] and we're dedicated to the su[illegible] security of Israel.

I believe that Governor Car[illegible] realize the need and necessity [illegible] sales to Iran. He indicates [illegible] not make those. Iran is bord[illegible] extensively by the Soviet Unio[illegible]

Iran has Iraq as one of its [illegible] The Soviet Union and the C[illegible] dominated Government of [illegible] neighbors of Iran, and Iran [illegible] of the United States. It's [illegible] feeling that we ought to se[illegible] Iran for its own national sec[illegible] as a strong ally of the Unit[illegible]

Necessary for Our Secu[illegible]

The history of our relation[illegible] Iran goes back to the days of [illegible] Truman when he decided th[illegible] vitally necessary for our ow[illegible] as well as that of Iran that [illegible] help that country. And Iran [illegible] a good ally.

In 1973 when there was a [illegible]bargo, Iran did not partic[illegible] continued to sell oil to [illegible] States. I believe that it's in ou[illegible] and in the interest of Israel [illegible] and Saudi Arabia, for the Uni[illegible] to sell arms to those countr[illegible] their security as well as ours.

MODERATOR: Mr. Valeria[illegible] tion for President Ford.

Q. Mr. President, the polic[illegible] administration is to normaliz[illegible] with mainland China. That [illegible]tablishing at some point full [illegible] relations and obviously de[illegible] thing about the mutual defe[illegible] with Taiwan. If you are d[illegible] you move to establish full [illegible] relations with Peking and [illegible] abrogate the mutual defe[illegible] with Taiwan? And, as a [illegible] would you provide mainl[illegible] with military equipment if it [illegible] were to ask for it?

FORD: Our relationship wi[illegible]ple's Republic of China is b[illegible] the Shanghai Communique of [illegible] that communique calls for n[illegible]ization of relations between [illegible] States and the People's R[illegible] doesn't set a time schedule [illegible] make a determination as to [illegible] relationship should be achiev[illegible]tionship to our current [illegible] recognition and obligatio[illegible] Taiwanese government.

The Shanghai Communiqu[illegible] that the differences betwee[illegible]ple's Republic on the one [illegible] Taiwan on the other shall [illegible] by peaceful means.

The net result is this Adm[illegible] and during my time as the [illegible] for the next four years, we [illegible]ue to move for normalizati[illegible]tions in the traditional sen[illegible] will insist that the dispute b[illegible]wan and the People's Repu[illegible]tled peacefully, as was ag[illegible] Shanghai Communique of 19[illegible]

The Ford Administration [illegible] down, will not eliminate o[illegible] obligation to the people of [illegible] feel that there must be a [illegible] obligation to the people, a[illegible] 19 to 20 million people in [illegible] as we move during the nex[illegible] those will be the policies o[illegible]istration.

Q: And sir, the military [illegible] for the mainland Chinese?

FORD: There is no policy [illegible]ernment to give to the Peo[illegible]lic, or to sell to the People [illegible] of China, military equipmen[illegible] believe that we, the Uni[illegible] should sell, give or otherw[illegible] military hardware to th[illegible] Republic of China, or any [illegible]munist nation, such as the S[illegible] and the like.

MODERATOR: Governor C[illegible]

CARTER: I would like t[illegible] just one moment to the pre[illegible]tion, where Mr. Ford, I thin[illegible] the issue by trying to say t[illegible] shipping Israel 40 percent [illegible] As a matter of fact, during t[illegible] year we are shipping Iran, o[illegible]tracted to ship to Iran, abo[illegible] Arabia, about $7.5 billion [illegible] arms.

Also in 1975, we almost [illegible]rael to their knees after the [illegible]pur War by the so-called re[illegible] of our relationship to Israel [illegible]fect tried to make Israel the [illegible] for the problems in the M[illegible] and this weakened our [illegible] with Israel a great deal and [illegible] on the total commitment th[illegible]ple feel toward the Israelis.

There ought to be a clear [illegible]cal commitment without ch[illegible]rael.

In the Far East I think [illegible] continue to be strong, and I [illegible]tainly pursue the normalizati[illegible]tionships with the People's R[illegible] China.

We opened up a great [illegible] in 1972, which has pretty [illegible] frittered away under Mr. [illegible] ought to be a constant in [illegible] towarh friendship, but I w[illegible] let that friendship with th[illegible] Republic of China stand in [illegible] of the preservation of the ind[illegible] and freedom of the people [illegible]

MODERATOR: Mr. Frank[illegible] tion for Governor Carter.

Q: Governor, we always s[illegible] elections, and maybe in bet[illegible] to argue about who can b[illegible] in the world. Give or take a [illegible] dollars, give on take one we[illegible]tem, our leading politicians, a[illegible] you, too, gentlemen, seem [illegible] roughly on the same strate[illegible] world at roughly the same [illegible] budget cost.

How bad do things have [illegible] our own economy, or how m[illegible]wardness and hunger would [illegible] the world, to persuade you [illegible] national security and our s[illegible] quired very drastic cutbacks [illegible] spending and dramatic new [illegible] other directions?

CARTER: Well always in [illegible] we've had an ability to have [illegible] defense and also to have a [illegible]mestic economy, and also to [illegible] in our reputation and influen[illegible] the community of nation[illegible] characteristics of our cou[illegible] been endangered under Mr. F[illegible] no longer respected, and in [illegible] down vote in the United N[illegible]

Continued on Following [illegible]

...en Ford and ...ral Candidates Discuss Issue of Proliferation of Nuclear Arms

From Preceding Page.

...ier international council, ... to get 20 percent of the ... to vote with us.

...feel that we've neglected ...-called Nixon shot against ...weakened our relationships ... this Administration we've ...nclination to keep separate ...n countries, thinking that ...parate, then we can domi... ...d proceed with our secret, ...-type diplomatic efforts.

...lso like to point out that ...untry, have let our econo... ...the drain. The worst infla... ...he great Depression. The ...mployment of any de... ...on of the world. We have ...employment rate in this ... Great Britain and West ...

...ployment rate is twice as ... in Italy, is three or four ...h as it is in Japan. And ...circumstance in this coun... ...d overseas. We comprise ...cent of the world's eco... ...power influence. And ...weak at home—weaker ...ir allies—that weakness ... whole free world. So ...ny is very important.

Have Felt Neglected'

...ing that we need to do ...lish the good relationships ...ht to have between the ...s and our natural allies ...They have felt neglected. ...at base of strength, and ...ealism, the honesty, the ..., the commitment, the in... ...ur own country, that's ...strength lies. And that ...us to deal with the devel... ...in a position of strength. ...Administration we've had ...n of the so-called balance ...itics, where everything is ...s a struggle between us ...ide, the Soviet Union on ...r allies and smaller coun... ...pled in the rush.

...ed is to try to seek indi... ...lateral relationships with ...ardless of their size, and ...world-order politics which ...e want to preserve peace ...gth. We also want to re... ...he stature and the respect ...ntry had in previous ad...

... say when this can come. ...arantee it will not come ...rd is re-elected and his ...es continue. It will come ...

...ou right, sir, you're saying ...r both, but President John... ...trouble keeping up both ...his domestic programs. I ...ing when do the needs of ...our own needs and those ...ard and even more needy ...societies around the world ...e over some of our mili... ...Ever?

...H, let me say very quickly ...esident Johnson, in spite ...investment in the Vietnam ...l over a balanced budget ...The unemployment rate ...4 percent. The inflation ...medy and Johnson was ...t—one third of what it ...dministration. So we did ...me as good management, ...both.

One Responsibility

...that anybody can say that ...emedy neglected the poor ...te people in this country ...world. But I can say this: ...ne responsibility of any ...e all else, is to guaranty ...f our nation, and ability ...e threat of attack or black... ...rry out our obligations to ...friends, and to carry out ...reign policy. They must ...d, but the security of this ...o come first.

...: President Ford?

...ne say very categorically ...aintain the security and ...f the United States with ...efense budget cuts that ...er has indicated.

...wanted to cut the budget ...'s now down to a figure ...llion. Reductions of that ...permit the United States ...ough to deter aggression ...he peace. Governor Cart... ...doesn't know the facts. ...I became President, I ...eeting with the NATO ...s and met with them in ...scuss how we could im... ...nse relationship in West...

...etings With Leaders

...r of 1975 I met with the ...e five industrial nations ... the purpose of seeing ...ld do acting together to ...lems of the coming reces...

...ic this year I met with ...ading industrial nations' ... to meet the problem of ...e would be able to solve ... out of hand.

...with the heads of Govern... ...ly as well as multilateral... ...ns with Japan have never ...I was the first United ...ent to visit Japan. And ...mperor of Japan here this ...d the net result is Japan ...ted States are working ...together now than at any ...istory of our relationship. ...o around the world—and ...Israel for example. Just ...sident Rabin said that our ...e never better.

...OR: Mr. Trewhitt, the President Ford.

...sident, you referred earlier ...ting with Mr. Brezhnev at ...in 1974. You agreed on ...to try to achieve another ...ns limitation — SAL — ...within the year. Nothing ...1975, or not very much ...least. And those talks are ...g and things got quieter ...it season approached.

...a bit of politics involved ...ps on both sides? Or per... ...nportant, are interim weap... ...ments—and I'm thinking of ...as the cruise missile and ...SS-20 intermediate-range ...king SALT irrelevant, by-... SALT negotiations?

...rst we have to understand ...I expires Oct. 3, 1977. Mr. ...nd I met in Vladivostok in December of 1974 for the purpose of trying to take the initial step so we could have a SALT II agreement that would go through 1985.

As I indicated earlier, we did agree on a 2,400 limitation on launchers of ballistic missiles. That would mean a cutback in the Soviet program; it would not interfere with our own program.

At the same time, we put a limitation of 1,320 on M.I.R.V. Our technicians have been working since that time in Geneva, trying to put into technical language an agreement that can be verified by both parties.

In the meantime, there has developed the problem of the Soviet Backfire—their high-performance aircraft which they say is not a long-range aircraft and which some of our people say is a intercontinental aircraft. In the interim, there has been the development on our part primarily the cruise missiles: cruise missiles that could be launched from lanl-based mobile installations; cruise missiles that could be launched from high-performance aircraft, like the B-52's or the B-1's, which I hope we proceed with; cruise missiles which could be launched from either surface or submarine naval vessels.

New Arms Complicate Talks

Those gray-area weapons systems are creating some problems in the agreement for a SALT II negotiation. But I can say that I am dedicated to proceeding, and I met just last week with the Foreign Minister of the Soviet Union, and he indicated to me that the Soviet Union was interested in narrowing the differences and making a realistic and a sound compromise.

I hope and trust in the best interests of both countries, and in the best interests of all people throughout this globe, that the Soviet Union and the United States can make a mutually beneficial agreement. Because if we do not and SALT I expires on Oct. 3, 1977, you will unleash again an all-out nuclear arms race with the potential of a nuclear holocaust of unbelievable dimensions.

So it's the obligation of the President to do just that, and I intend to do so.

Q: Let me follow that up by—I'll submit that the cruise missile adds a whole new dimension to the arms competition—and then sight a statement by your office to the Arms Control Association a few days ago in which you said the cruise missile might eventually be included in a comprehensive arms limitation agreement but that, in the meantime, it was an essential of the American strategic arsenal. Now, may I assume from that you're tending to exclude the cruise missile from the next SALT agreement, or is it still negotiable in that context?

FORD: I believe that the cruise missile, which we are now developing in research and development across the spectrum from air, from the sea, or from the land, can be included within a SALT II agreement. They are a new weapons system that has a great potential, both conventional and nuclear-armed. At the same time, we have to make certain that the Soviet Union's Backfire, which they claim is not an intercontinental aircraft and which some of our people contend is, must also be included if we are to get the kind of agreement which is in the best interest of both countries. And I really believe that it's far better for us and for the Soviet Union, and more importantly for the people around the world, that these two super powers find an answer for a SALT II agreement before Oct. 3, 1977. I think good will on both parts, hard bargaining by both parties and a reasonable compromise will be in the best interests of all parties.

CARTER: Well, Mr. Ford acts like he's running for President for the first time. He's been in office two years and there has been absolutely no progress made toward a new SALT agreement. He has learned the date of the expiration of SALT I, apparently.

We've seen in this world a development of a tremendous threat to us. As a nuclear engineer myself, I know the limitations and capabilities of atomic power. I also know that as far as the human beings on this earth are concerned that the nonproliferation of atomic weapons is No. 1. Only the last few days with the election approaching has Mr. Ford taken any interest in a nonproliferation movement.

Would Talk to Allies

I advocated last May in a speech at the United Nations that we move immediately as a nation to declare a complete moratorium on the testing of all nuclear devices, both weapons and peaceful devices, that we not ship any more atomic fuel to a country that refuses to comply with strict controls over the waste, which can be reprocessed into explosives.

I've also advocated that we stop the sale by Germany and Frante of reprocessing plants for Pakistan and Brazil. Mr. Ford hasn't moved on this. We also need to provide an adequate supply of enriched uranium. Mr. Ford again, under pressure from the atomic energy lobby, has insisted that this reprocessing or rather re-enrichment, be done by private industry and not by the existing government plants. This kind of confusion and absence of leadership has let us drift now for two years with a constantly increasing threat of atomic weapons throughout the world.

We now have five nations that have atomic bombs that we know about. If we continue under Mr. Ford's policy by 1985 or '90 we'll have 20 nations that have the capability of exploding atomic weapons. This has got to be stopped. That is one of the major challenges and major undertakings that I will assume as the next President.

MODERATOR: Mr. Valeriani, your question for Governor Carter.

Q. Governor Carter, earlier tonight you said America is not strong any more; America is not respected any more. And I feel that I must ask you: Do you really believe that the United States is not the strongest country in the world, do you really believe that the United States is not the most respected country in the world? Or is that just campaign rhetoric?

Strong and 'Gotta Stay That Way'

CARTER: No, it's not just campaign rhetoric. I think that militarily we are as strong as any nation on earth. I think we gotta stay that way and continue to increase our capabilities to meet any potential threat.

But as far as strength derives from commitment to principles, as far as strength derives from the unity within our country, as far as strength derives from the people, the Congress, the Secretary of State, the President, sharing in the evolution and carrying-out of a foreign policy, as far as strength derives from the respect of our own allies and friends, their assurance that we will be staunch in our commitment, that we will not deviate and that we'll give them adequate attention, as far as strength derives from doing what's right, caring for the poor, providing food, becoming the breadbasket of the world instead of the arms merchant of the world—in those respects, we're not strong.

Also, we'll never be strong again overseas, unless we're strong at home. And with our economy in such terrible disarray and getting worse by the month, we've got 500,000 more Americans unemployed today than we had three months ago; we've got 2.5 million more Americans out of work now than we had when Mr. Ford took office. This kind of deterioration in our economic strength is bound to weaken us around the world.

Problems That Reach Overseas

And we not only have problems at home but we export those problems overseas. So as far as the respect of our own people toward our own Government, as far as participation in the shaping for concepts and commitments, as far as the trust of our country among the nations of the world, as far as dependence of our country in meeting the needs and obligations that we've expressed to our allies, as far as the respect of our country—even among our potential adversaries—we are weak.

Potentially we're strong. Under this Administration, that strength has not been realized.

MODERATOR: President Ford.

FORD: Governor Carter brags about the unemployment during Democratic Administrations and condemns the unemployment at the present time. I must remind him that we're at peace and during the period that he brags about unemployment being low, the United States was at war.

Now let me correct one other comment that Governor Carter has made. I have recommended to the Congress that we develop the uranium enrichment plant at Portsmouth, Ohio, which is a publicly-owned U.S. Government facility and have indicated that the private program which would follow on in Alabama is one that may or may not be constructed. But I am committed to the one at Portsmouth, Ohio.

Initiatives Cited

The Governor also talks about morality in foreign policy. The foreign policy of the United States meets the highest standards of morality. What is more moral than peace and the United States is at peace today?

What is more moral in foreign policy than for the Administration to take the lead in the World Food Conference in Rome in 1974 when the United States committed 6 million metric tons of food, over 60 percent of the food committed for the disadvantaged and underdeveloped nations of the world?

The Ford Administration wants to eradicate hunger and disease in our underdeveloped countries through the world.

What is more moral than for the United States under the Ford Administration to take the lead in southern Africa, in the Middle East? Those are initiatives in foreign policy which are of the highest moral standards and that is indicative of the foreign policy of this country.

MODERATOR: Mr. Frankel, a question for President Ford.

Q: Mr. President, can we stick with morality: Far a lot of people it seems to cover a bunch of sins. Mr. Nixon and Mr. Kissinger used to tell us that instead of morality we had to worry in the world about living with and letting live all kinds of governments that we really didn't like, North and South Korean dictators, Chilean fascists, Chinese Communists, Iranian emperors and so on. They said the only way to get by in a wicked world was to treat others on the basis of how they treated us and not how they treated their own people.

But more recently we seemed to have taken a different tack. We seem to have decided that it is part of our business to tell the Rhodesians, for instance, that the way they're treating their own black people is wrong and they've got to change their government or we put pressure on them. We were rather liberal in our advice to the Italians as to how to vote.

Is the new Ford foreign policy in the making? Can we expect that you are now going to turn to South Africa and force them to change their government to intervene in similar ways to end the bloodshed, as you called it, say, in Chile or Chilean prisons, and to throw our weight around for the values that we hold dear in the world?

'Highest Standards of Morality'

A: I believe that our foreign policy must express the highest standards of morality. And the initiatives that we took in southern Africa are the best examples of what this Administration is doing and will continue to do in the next four years. If the United States had not moved when we did in southern Africa, there's no doubt there would have have been an acceleration of bloodshed in that tragic part of the world. If we had not taken our initiative, it's very, very possible that the Government of Rhodesia would have been overrun and that the Soviet Union and the Cubans would have dominated Southern Africa.

So the United States, seeking to preserve the principle of self-determination to eliminate the possibility of bloodshed, to protect the rights of the minority as we insisted upon the rights of the majority, I believe followed the good conscience of the American people in foreign policy, and believe that we have used our skill.

Kissinger's African Mission

Secretary of State Kissinger has done a superb job in working with the black African nations, so-called front-line nations, he has done a superb job in getting the Prime Minister of South Africa, Mr. Vorster, to agree that the time had come for a solution to the problem of Rhodesia.

Secretary Kissinger, in his meeting with Prime Minister Smith of Rhodesia, was able to convince him that it was in the best interest of whites as well as black in Rhodesia to find an answer for a transitional government and then a majority government. This is a perfect example of the kind of leadership that the United States, under this Administration, has taken.

And I can assure you that this Administration will follow that high moral principle in our future efforts in foreign policy, including our efforts in the Middle East where it is vitally important because the Middle East is the crossroads of the world. There have been more disputes in this area where there's more volatility than any other place in the world.

An American Lead in Sinai

But because Arab nations and the Israelis trust the United States, we were able to take the lead in the Sinai II Agreement. And I can assure you that the United States will have the leadership role in moving toward a comprehensive settlement of the Middle Eastern problems, I hope and trust as soon as possible. And we will do it with the highest moral principles.

Q: Mr. President, just to clarify one point: there are lots of majorities in the world that feel they're being pushed around by minority governments, and are you saying they can now expect to look to us for not just good cheer but throwing our weight on their side—in South Africa or on Taiwan, or in Chile, to help change their governments, as in Rhodesia?

FORD: I would hope that as we move to one area of the world from another—and the United States must not spread itself too thinly—that was one of the problems that helped to create the circumstances in Vietnam—but as we as a nation find that we are asked by the various parties, either one nation against another or individuals within a nation, that the United States will take the leadership and try to resolve the differences.

Let me take South Korea as an example. I have personally told President Park that the United States does not condone the kind of repressive measures that he has taken in that country. But I think in all fairness and equity we have to recognize the problem that South Korea has. On the north they have North Korea with 500,000 well-trained, well-equipped troops. They are supported by the People's Republic of China. They are supported by the Soviet Union. South Korea faces a very delicate situation.

Korean Conference Suggested

Now the United States in this case, this Administration has recommended a year ago, and we have reiterated again this year that the United States, South Korea, North Korea and the People's Republic of China sit down at a conference table to resolve the problems of the Korean peninsula. This is a leadership role that the United States under this Administration is carrying out, and if we do it, and I think the opportunities and the possibilities are getting better, we will have solved many of the internal domestic problems that exist in South Korea at the present time.

MODERATOR: Governor Carter.

CARTER: I notice that Mr. Ford didn't comment on the prisons in Chile. This is a typical example, maybe of many others, that this Administration overthrew an elected government and helped to establish a military dictatorship.

This has not been an ancient history story. Last year under Mr. Ford, of all the Food for Peace that went to South America, 85 percent went to the military dictatorship in Chile.

Another point I want to make is this. He said we have to move from one area of the world to another. That's one of the problems with this Administration's so-called shuttle diplomacy. While the Secretary of State's in one country, there are almost 150 others that are wondering what we're going to do next, what will be the next secret agreement. We don't have a comprehensive understandable foreign policy that deals with world problems or even regional problems.

Another thing that concerned me was what Mr. Ford said about unemployment, insinuating that under Johnson and Kennedy that unemployment could only be held down when this country is at war. Karl Marx said that the free enterprise system in a democracy can only continue to exist when they at war or preparing for war. Karl Marx was the grandfather of Communism. I don't agree with that statement. I hope Mr. Ford doesn't either.

'Vietnam in Angola'

He has put pressure on the Congress—and I don't believe Mr. Ford would even deny this—to hold up on nonproliferation legislation until the Congress agree for an $8 billion program for private industry to start producing enriched uranium.

And the last thing I want to make is this. He talks about peace and I'm thankful for peace. We were peaceful when Mr. Ford went into office. But he and Mr. Kissinger and others tried to start a new Vietnam in Angola and it was only the outcry of the American people and the Congress when their secret deal was discovered that prevented our renewed involvement in that conflagration which was taking place there.

MODERATOR: I'm sorry we do not have time enough for two complete sequences of questions. We now have only 12 minutes left. Therefore, I would like to ask for shorter questions and shorter answers. And we also will drop the follow-up questions. Each candidate may still respond, of course, to the other's answer. Mr. Trewhitt, a question for Governor Carter.

Q: Governor Carter, before this event the most communications I received concerned Panama. Would you as President be prepared to sign a treaty which at a fixed date yielded administrative and economic control of the Canal Zone and shared defense, which, as I understand it, is the position the United States took in 1974?

CARTER: Well, here again, the Panamanian question is one that's been confused by Mr. Ford. He had directed his diplomatic representatives to yield to the Panamanians full sovereignty over the Panama Canal Zone at the end of a certain period of time. When Mr. Reagan raised this question in Florida Mr. Ford not only disavowed his instructions, but he also even dropped parenthetically the use of the word "detente."

I would never give up complete control or practical control of the Panama Canal Zone, but I would continue to negotiate with the Panamanians. When the original treaty was signed back in the early 1900's, when Theodore Roosevelt was President, Panama retained sovereignty over the Panama Canal Zone. We retained control as though we had sovereignty.

Would Negotiate

Now I would be willing to go ahead with negotiations. I believe that we could share more fully responsibilities for the Panama Canal Zone with Panama. I would be willing to continue to raise the payment for shipment of goods through the Panama Canal Zone. I might even be willing to reduce to some degree our military emplacements in the Panama Canal Zone, but I would not relinquish practical control of the Panama Canal Zone any time in the foreseeable future.

MODERATOR: President Ford.

FORD: The United States must and will maintain complete access to the Panama Canal. The United States must maintain a defense capability of the Panama Canal. And the United States will maintain our national security interest in the Panama Canal.

The negotiations for the Panama Canal started under President Johnson and have continued up to the present time. I believe those negotiations should continue. But there are certain guidelines that must be followed, and I've just defined them.

Let me take just a minute to comment on something that Governor Carter said. On nonproliferation, in May of 1975, I called for a conference of nuclear suppliers. That conference has met six times. In May of this year, Governor Carter took the first initiative, approximately 12 months after I had taken my initiative a year ago.

MODERATOR: Mr. Valeriani, a question for President Ford.

Q. Mr. President, the Government Accounting Office has just put out a report suggesting that you shot from the hip in the Mayaguez rescue mission and that you ignored diplomatic messages saying that a peaceful solution was in prospect. Why didn't you do more diplomatically at the time; and a related question: Did the White House try to prevent the release of that report?

FORD: The White House did not prevent the release of that report. On July 12 of this year, we gave full permission for the release of that report.

I was very disappointed in the fact that the G.A.O. released that report because I think it interjected political partisan politics at the present time.

But let me comment on the report. Somebody who sits in Washington, D.C., 18 months after the Mayaguez incident, can be a very good grandstand quarterback. And let me make another observation. This morning I got a call from the skipper of the Mayaguez. He was furious because he told me that it was the action of me, President Ford, that saved the lives of the crew of the Mayaguez.

And I can assure you that if we had not taken the strong and forceful action that we did, we would have been criticized very, very severely for sitting back and not moving.

'We Did the Right Thing'

Captain Miller is thankful. The crew is thankful. We did the right thing. It seems to me that those who sit in Washington 18 months after the incident are not the best judges of the decision-making process that had to be made by the National Security Council and by myself at the time the incident was developing in the Pacific.

Let me assure you that we made every possible overture to the People's Republic of China and through them to the Cambodian Government. We made diplomatic protests to the Cambodian Government through the United Nations. Every possible diplomatic means was utilized. But at the same time, I had a responsibility, and so did the National Security Council, to meet the problem at hand. And we handled it responsibly and I think Captain Miller's testimony to that effect is the best evidence.

MODERATOR: Governor Carter?

CARTER: Well, I'm reluctant to comment on the recent report—I haven't read it. I think the American people have only one requirement—that the facts about Mayaguez be given to them accurately and completely.

Mr. Ford has been there for 18 months. He had the facts that were released today immediately after the Mayaguez incident. I understand that the report today is accurate. Mr. Ford has said, I believe, that it was accurate, and that the White House made no attempt to block the issuing of that report. I don't know if that's exactly accurate or not.

I understand that both the Secretary of the Departmewnt of State and the Defense Department have approved the accuracy of today's report, or yesterday's report, and also the National Security Agency. I don't know what was right, or what was wrong, or what was done. The only thing I believe is that whatever the knowledge was that Mr. Ford had should have been given to the American people 18 months ago, immediately after the Mayaguez incident occurred.

What the People Want

This is what the American people want. When something hapopens that endangers our security, or when something happens that threatens our stature in the world, or when the American people are endangered by the actions of a foreign country, just 40 sailors on the Mayaguez, we obviously have to move aggressively and quickly to rescue them. But then after the immediate action is taken, I believe the President has an obligation to tell the American people the truth and not wait 18 months later for the report to be issued.

MODERATOR: Gentlemen, at this time we have time for only two very short questions. Mr. Frankel, a question for Governor Carter.

Q: Governor Carter, if the price of gaining influence among the Arabs is closing our eyes a little bit to their boycott against Israel, how would you handle that?

CARTER: I believe that the boycott of American businesses by the Arab countries because those businesses trade with Israel or because they have American Jews who are owners or directors in the company is an absolute disgrace. This is the first time that I remember in the history of our country when we've let a foreign country circumvent or change our Bill of Rights.

Matter of Morality

I'll do everything I can as President to stop the boycott of American businesses by the Arab countries. It's not a matter of diplomacy or trade with me. It's a matter of morality. And I don't believe that Arab countries will tursue it. When we have a strong President who will protect the integrity of our country, the commitment of our Constitution and Bill of Rights and protect people in this country who happen to be Jews—it may later be Catholics; it may later be Baptists who are threatened by some foreign country, but we ought to stand staunch.

I think it's a disgrace that so far Mr. Ford's Administration has blocked the passage of legislation that would have revealed by law every instance of the boycott and it would have prevented the boycott from continuing.

MODERATOR: President Ford.

FORD: Again Governor Carter is inaccurate. The Arab boycott action was first taken in 1952. And in November of 1975 I was the first President to order the executive branch to take action, affirmative action, through the Department of Commerce and other Cabinet departments, to make certain that no American businessman or business organization should discriminate against Jews because of an Arab boycott.

And I might add that my Administration—and I'm very proud of it—is the

Continued on Following Page.

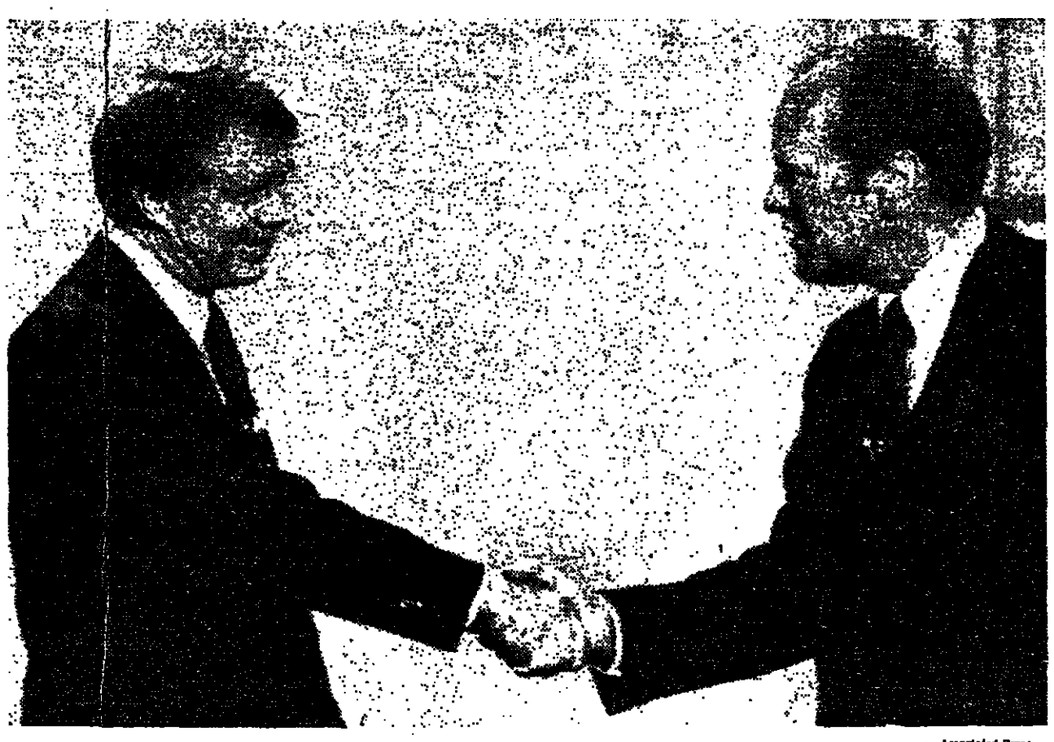

Associated Press

Jimmy Carter and President Ford shaking hands before start of their second televised debate last night

The New York Times

Charles Miller, captain of the Mayaguez ship when it was attacked and captured by the Cambodians last year, holds up newspaper headlining report critical of rescue effort in news session called to defend President Ford's actions.

Carter Attacks Administration's Foreign Policies And President Defends Stance in Second Del

Continued From Page 1

conferences, the television audience saw real conflict. Instead of deferential, almost courtly language, the audience heard pointed, sometimes harsh, sometimes sarcastic sallies. Instead of repeated assertions by Mr. Ford that Mr. Carter was vague and inconsistent, the audience was assaulted by charges from Mr. Carter that Mr. Ford was a failure as a leader both at home and overseas.

Almost al the public-opinion polls showed that a plurality of Americans thought Mr. Ford won round one. This time, Mr. Carter appeared to have the upper hand, both because he made the President the issue from start to finish and because the nervousness that had plagued him disapppeared completely.

The first question was put to Mr. Carter, and it was a broad one about his assessment of the Ford Administration's foreign policy. Mr. Carter took the occasion to charge that the country was now weak and that the Republican policy had been "all style and spectacular and not substance."

Echoing the remarks of John F. Kennedy in his debate with Richard M. Nixon 16 years ago, Mr. Carter declared, "Our country is not strong anymore; we're not respected anymore."

Without specifying precisely what he would do as President, Mr. Carter said that in foreign affairs, "Mr. Kissinger has been th President of this country. Mr. Ford has shown an absence of leadership."

Rebuttal by Ford

In rebuttal, Mr. Ford accused Mr. Carter of "again talking in broad generalalities."

The President said that the Carter proposals would result in such severe reductions in the defense budget that the military would be badly damaged.

Mr. Ford said that his Administration had had "many successes" in recent years and cited Portugal, where he said that it appeared that the Communists might take over. "It didn't happen," he said.

He added that in the Middle East the Soviet position was weaker than in previous years and that in Africa the United States had "taken the initiative" to achieve the right of self-determination by black Africans.

He said his policy had been one of "progress and success" and suggested that Mr. Carter had indicated that he would look sympathetically toward a Communist member of the North Atlantic Treaty Organization—a move that Mr. Ford said would "destroy" the alliance.

'Not True,' Carter Says

Mr. Carter retorted that Mr. Ford had made a statement that was "not true" about considering a Communist member of NATO. He charged that Mr. Ford had made a "political football" of the defense budget by increasing it after criticism. He also charged that in Portugal the United States had stayed "with a political dictatorship much longer" than other nations.

Asked to define the essence of this country's national interest, Mr. Carter referred to the strength, judgment and common sense of the American people. "Every time we have made a serious mistake in foreign policy, it's because the American people were excluded" from the decision-making process, he said.

Mr. Carter promised to revive the Franklin D. Roosevelt custom of fireside chats, to assure the full backing of Congress and the people before making any foreign policy commitments. Secrecy has been the problem, he said: it has led to American support for dictatorships, to secret treaties and the ignoring of human rights.

Mr. Ford, in rebuttal, accused Mr. Carter of more contradiction. He praised the aftermath of the Middle East Sinai accord between Israel and Egypt, and asserted that no previous American president had made available as much documentation for an international agreement as he had in last year's interim Sinai accord.

Defends Soviet Accord

Asked about United States relations with the Soviet Union under his Administration, Mr. Ford defended the Vladivostok agreement on arms limitations and called the grain sales to the Russians "a benefit to American agriculture."

Concerning the grain sales, Mr. Carter said that the result "was terrible" and that Mr. Ford had "made up for it with three embargoes."

On the question of possible future embargoes, Mr. Carter said that if the Arab countries declared another oil embargo he would consider that "an economic declaration of war" and would not ship those Arab countries "anything."

Mr. Carter said that the Republican Administration had been shipping a higher percentage of arms to Arab countries than to Israel, which he described as a "yielding to economic pressure" from the Arabs. He added that Iran would be receiving F-14 fighter planes and a new class of destroyers before their delivery was completed to the United States' armed forces.

Mr. Ford replied that Mr. Carter "apparently doesn't realize" that the Administration had done "a good job" in helping Israel and was dedicated to that country's survival.

The President also defended arms sales to Iran, which he said had been "a good ally," had an extensive border with the Soviet Union and was a neighbor of what he called Communist-dominated Iraq.

Presses Middle East Issue

Mr. Carter pressed his challenge to the Ford Administration's Middle East policy, even after the questioning had shifted elsewhere. "We almost brought Israel to its knees after the Yom Kippur war," he said. "We made Israel the scapegoat for our own problems in the Middle East."

President Ford defined the policy toward China that he would follow in the coming four years as continuing the process of "normalization"—implying that this would not be accomplished quickly.

Furthermore, he said, the United States would insist that China's dispute with Taiwan must be settled by peaceful means. He denied that he would favor any shipments of military equipment to China or any other Communist government.

Mr. Carter replied that the "normalization" process with China that started in 1972 had been "frittered away" under Mr. Ford's Presidency.

Question on Poverty Relief

Mr. Carter was then asked "How bad do things have to get" before the United States turned its attention away from its emphasis on defense spending and concentrated more effort on poverty at home and abroad.

Mr. Carter did not answer the question directly. He asserted that "our allies feel that we've neglected them," criticized the "Lone Ranger-type diplomatic efforts" of Mr. Kissinger and charged that the Ford Administration had let "our economy go down the drain."

The questioner asked his question again, and once more Mr. Carter did not respond directly, saying, "The security of this nation has got to come first."

Mr. Ford did not address the question, either. He repeated his earlier charge that reductions in the defense budget proposed by Mr. Carter would weaken the country. He also said that "Governor Carter apparently doesn't know the facts" about the Ford Administration's efforts to improve relations with the nation's allies.

'Gray Areas' on Arms Curbs

Mr. Ford again defended his agreement on arms limitation with the Soviet Union at Vladivostok, but acknowledged that "gray areas" regarding new weapons systems such as the Soviet Union's Backfire bomber and this country's cruise missile had created some problems in reaching a new agreement on limiting strategic arms to replace the current one expiring in October 1977.

The President added, however, that he was dedicated to achieving a further limitation agreement with the Soviet Union, because, if the current agreement expired, "you will unleash again" a nuclear arms race "with the potential of nuclear holocaust of unbelievable dimensions."

"Mr. Ford acts like he's running for President the first time," Mr. Carter replied. He charged that no progress had been made toward a new agreement and said that only in recent weeks, just before the election, had the President taken any interest in the nonproliferation of nuclear capabilities. "This has stopped," he said.

"We are potentially strong, b this Administration that strength been realized," Mr. Carter said. ition of strength included the but went on to embraces tren commitment to principle, from the country, "strength from doing rihtg," as he put it, instead of as the breadbasket to the world ter said, the United States ha the arms merchant to the wor

Policy Defended as Mor

Mr. Ford counterattacked. eign policy sets the highest of morality," he said. "What more moral than peace, and States is at peace."

After a questioner noted United States had become in involved in internal development areas of the world as southe and the Middle East, Mr. Ford that it was the intent of his Ad tion to "take the leadership" in solve the world's problems."

Mr. Carter, for his part, resp charging that the Republican A tion had overthrown an electe ment in Chile and had installed dictatorship.

Then, Mr. Carter said of Mr. and Mr. Kissinger tried to sha Vietnam in Angola."

On negotiations toward a ne for the Panama Canal Zone, M charged that Mr. Ford had "t the issue after attacks from Ro gan during the Republican pri

Mr. Carter said he would m "practical control" of the canal favor continued negotiations.

Mr. Ford replied that the Uni must retain "complete access canal and that the negotiations treaty, started by President should continue.

The President added, on the nonproliferation of nuclear that he called for a conference suppliers in May 1975, a ye Mr. Carter made his "first initi

Cautious Reply by Cart

President Ford expressed vis over the release on the eve of t of a report from the General A Office, the investigative arm of criticizing his Administration's in the crisis over the seizure bodia of the merchant vessel 18 months ago. Not disputing racy of the report, he called now an injection of partisa Furthermore, he said, "grandst terbacking" 18 months after was not helpful.

"I had the responsibility to problem at hand, and we han sponsibly," he said. "Every po lomatic means was utilized." to win the ship's release befor action was taken against Camb

Mr. Carter replied cautiously the Ford Administration of ne forming the American people facts. This is the sort of infor said, that the President has an to report promptly and not months to let come out.

Regarding the Arab boyco panies doing business with Carter said that the United quiescence in the boycott a solute disgrace."

"It's not a matter of trade with me—it's a matter Mr. Carter said.

Highlights of the Debate

Following are the highlights from last night's debate between President Ford and Jimmy Carter.

National Defense. Mr. Carter asserted that the United States was weak and not respected abroad. Mr. Ford declared that Mr. Carter's proposals to reduce the defense budget would seriously endanger the nation's security.

Eastern Europe. Mr. Ford said that some Eastern European countries were "independent" and "autonomous." Mr. Carter said that those countries were dominated by the Soviet Union.

Soviet Union. Mr. Ford defended his Administration's efforts in arms limitation and its sale of grain to Russia. Mr. Carter said that the United States lost out in those agreements.

Middle East. Mr. Carter promised quick action against the Arab boycott of Israel and pledged that another oil embargo would be considered "an economic declaration of war." Mr. Ford said that his Administration had done a "good job" to defend Israel and preserve peace in the Middle East.

Vietnam. Mr. Ford said that he would oppose admission of Vietnam into the United Nations until there was an accounting of Americans missing in action there. Mr. Carter called the inability of the United States to obtain information about missing Americans an "embarrassing" failure of the Administration.

Defense. Mr. Ford and Mr. Carter both stressed the need for a strong national defense and both failed to answer directly a question about whether more emphasis should be placed on eliminating poverty at home and abroad.

Mayaguez. Mr. Ford said that his Administration had "handled responsibly" its duty to rescue the freighter's crew. Mr. Carter said that Mr. Ford had kept information about the affair secret.

Nuclear Proliferation. Mr. Carter accused the President of ignoring the problem of spreading nuclear capabilities, while Mr. Ford defended the efforts of his Administration.

China. Mr. Ford said that he would work toward "normalization" of relations with China. Mr. Carter said that good relations with China had been "frittered away" under the Ford Presidency.

A Sense of Victory Is Detected by Each Side

By JAMES T. WOOTEN
Special to The New York Times

SAN FRANCISCO, Oct. 6—Minutes before tonight's Presidential debates, Peter Bourne, the first person ever to suggest to Jimmy Carter that he run for President, was pacing nervously in the auditorium lobby of the Palace of Fine Arts.

"He has to be good," he said. "He has to be so good tonight, so good."

An hour and a half later, after it was over, Mr. Bourne was pacing once again—but with a larger smile on the face.

"He was so good," he said. "He was so good. so good."

But there were other opinions in the large hall and among President Ford's advisers, who were backstage congratulating him on his performance.

Sense of Victory

In each camp there was a sense of victory, but in the audience there was a sense of exhaustion. For nearly two hours, the 500 people, including more than than 200 reporters, had suffered through 100 degree temperatures in the large, red-draped, red-carpeted and recushioned auditorium.

It was, for the moment, the laregst sauna in the country and, like ladies at a country church in the deep of summer, the spectators fanned themselves with programs distributed by the League of Women Voters, sponsors of the debate.

The candidates, standing beneath banks of white hot lights, were nevertheless comfortable. They were cooled by zephyrs of icy air blown down on a hastily arranged system of tubes and pipes.

The two men had walked onto the stage from opposite wings at the same time, climbed to the raised platform and reached across the space between them to shake hands. Their smiles did not seem overly warm, but after their debate, when they shook hands again and spoke quietly for a few moments, both men seemed genuinely cordial.

Long Tiring Day

It was the culmination of a long, tiring day for the candidates, both of whom had predicted victory before the debate.

In the morning, Mr. Carter, questioned by reporters, suggested that Mr. Ford ought to apologize to black people for the racist remarks made by Earl L. Butz, who resigned Monday as Secretary of Agriculture.

"It seems to me that it's a legitimate issue in the debate," the Democrat said, suggesting that Mr. Butz's comments could affect American relationships with black African nations.

Mr. Ford responded by asking Mr. Carter "to think back to his comment about ethnic purity, which was interpreted to be a slur against blacks."

The President said he believed he "took the appropriate action" with regard to Mr. Butz.

Mr. Carter had also said he believed the two of them would be debating as equals tonight.

"I'll let the American people decide that," the President said.

"I think I'll do very well," said Mr. Carter, the Democratic nominee, after a morning visit to the Palace of Fine Arts to familiarize himself with the surroundings of the nationally televised appearance.

"I'm looking forward to it," Mr. Ford said after a similar tour. "I'm very optimistic, very."

Sees No Constraint

Then, as hundreds of Secret Service agents, local officers and television technicians swarmed over the 70-year-old rococo building, the two candidates spent the remaining hours honing their strategies and sharpening their arguments, each of them aware of the potential impact their meeting could have on millions of American voters and, consequently, on their own political careers.

Mr. Ford announced that Charles Miller, the captain of the Mayaguez, the ship captured by the Cambodians last year, would be his guest for the debate, an apparent effort to blunt the effect of a report released yesterday by the General Accounting Office that was critical of the President's handling of the matter. Mr. Miller denounced the report in a news conference.

Mr. Ford has stayed in a private residence here since his arrival Monday night.

Security measures around Mr. Ford and Mr. Carter have been stringent. Two attempts were made on Mr. Ford's life in California last year and Secret Service agents and local law enforcement agencies fashioned elaborate protective measures for his stay here this week. They were much in evidence as the candidates made separate visits to the hall this morning.

Mr. Carter left his downtown hotel for the drive to the palace with motorcycle policemen thundering ahead to clear a route for his motorcade. Overhead, a police helicopter watched over the parade of cars.

At the empty hall he checked the height of his lectern while his advisers examined the lighting, sound and other arrangements. Satisfied with what he saw, the former Governor of Georgia left smiling and stopped to chat with reporters on the way to his car.

It was then that he suggested that Mr. Butz and his remarks might serve as a topic in the meeting with the President.

Later in the morning, Mr. Ford arrived at the palace. Like his challenger, he also checked his lectern. At one point, he faced a proxy panel of questioners that included Michael Raoul-Duval, his debate counselor, and Ron Nessen, his press secretary.

"It's getting like old stuff," said Mr. Ford from his lectern. He said he felt "very comfortable" with the setting.

Then, after talking with reporters for a moment, he returned to the red-brick mansion on Jackson Street where he has spent the last two nights.

GRAHAM GIVEN APOLOGY FOR A CARTER'S WORDS

COLUMBIA, S.C., Oct. 6 (AP)—Jimmy Carter has apologized to the Rev. Billy Graham for a remark made by Mr. Carter's son Jeff about the evangelist, another Carter son said Monday.

James Earl Carter 3d, called Chip, 26 years old, said his father told Dr. Graham in a telephone call that he was sorry for the comment made by Jeff Carter last week during a campaign trip to Tulsa, Okla.

James Carter, here on a campaign tour, disassociated himself from his brother's statement and told a news conference on the University of South Carolina campus that he was personally fond of Dr. Graham.

A Tulsa radio station recorded remarks by Jeff Carter, 24, in which he responded to Dr. Graham's criticism of the Democratic Presidential candidate's comments on sex in a Playboy magazine interview by saying:

"You know, Billy Graham is a doctor of religion. If you want a doctor of religion that is just as good as Billy Graham's you can get it from the United Life, or whatever it is. You know, they sell it for $2. You know, Bill Graham's doctor of religion doesn't come from a college. It's just one that he bought. It cost $5 and you can get one that's just as legitimate."

Young Mr. Carter later denied that he said Dr. Graham bought his degree for $5 but said he had mentioned honorary degrees and believed that the evangelist should not make political judgments. Dr. Graham did not comment on the matter, but his executive assistant said the evangelist "never has had, or thought about having, a $2 honorary degree."

Summation of the Presidential Candidates' Views on Foreign Affairs

Continued From Preceding Page.

first Administration that has taken an antitrust action against companies in this country that have allegedly cooperated with the Arab boycott.

Just on Monday of this week I signed a tax bill that included an amendment that would prevent companies in the United States from taking a tax deduction if they have in any way whatsoever cooperated with the Arab boycott.

Arab Cooperators to be Named

And last week, when we were trying to get the Export Administration Act through the Congress—necessary legislation—my Administration went to Capitol Hill and tried to convince the House and the Senate that we should have an amendment on that legislation which would take strong and effective action against those who participate or cooperate ziith the Arab boycott.

One other point. Because the Congress failed to act, I am going to announce tomorrow that the Department of Commerce will disclose those companies that have participated in the Arab boycott. This is something that we can do; the Congress failed to do it, and we intend to do it.

MODERATOR: Mr. Trewhitt, a very brief question for President Ford.

Q: Mr. President, if you get the accounting of missing in action you want from North Vietnam—or from Vietnam, I'm sorry, now—would you then be prepared to reopen negotiations for restoration of relations with that country?

FORD: Let me restate our policy. As long as Vietnam, North Vietnam, does not give us a full and complete accounting of our missing in action, I will never go along with admission of Vietnam to the United Nations.

If they do give us a bona fide, complete accounting of the 800 M.I.A.'s then I believe that the United States should begin negotiations for the admission of Vietnam to the United Nations. But not until they have given us the full accounting of our M.I.A.'s

MODERATOR: Governor Carter.

CARTER: One of the most embarrassing failures of the Ford Administration, and one that touches specifically on human rights, is his refusal to appoint a Presidential commission to go to Vietnam, to go to Laos, to go to Cambodia and try to trade for the release of information about those who are missing in action in those wars. This is what the families of M.I.A.'s want. So far Mr. Ford has not done it.

Lack of Response Criticized

We've had several fragmentary efforts by members of the Congress and by private citizens. Several months ago the Vietnam Government said, 'We are ready to sit down and negotiate for release of information on M.I.A.'s.' So far Mr. Ford has not responded.

I also would never formalize relationships with Vietnam, nor permit them to join the United Nations until they've taken this action. But that's not enough. We need to have an active and aggressive action on the part of the President, the leader of his country, to seek out every possible way to get that information which has kept the M.I.A. families in despair and doubt and Mr. Ford has just not done it.

MODERATOR: Thank you Governor Carter.

MODERATOR: Thank you Governor Carter. That completes the questioning for this evening. Each candidate now has up to three minutes for a closing statement. It was determined by the toss of a coin that Governor Carter would take the first question and he now goes first with his closing remarks. Governor Carter.

CARTER: The purpose of this debate and the outcome of the election will determine three basic things: Leadership, upholding the principles of our country and proper priorities and commitments for the future.

This election will also determine what kind of world we leave our children. Will it be a nightmare world threatened with the proliferation of atomic bombs not just in five major countries but dozens of smaller countries that have been permitted to develop atomic weapons because of a failure of our top leadership to stop proliferation?

Will we have a world of hunger and hatred and will we be living in an arms camp stripped of our friendshin and allies hiding behind a tight defense that's been drawn around us because we are fearful of the outside world?

Will we have a government os secrecy that excludes the American people from participation in making basic decisions and therefore covers up mistakes and makes it possible for our government—our government—to depart from the principles of our Constitution and Bill of Rights.

Or will we have a world of peace with the threat of atomic weapons eliminated, with full trade, with our people at work, inflation controlled, openess in government, our people proud once again, Congress, citizens, President, Secretary of State working in harmony and unity toward a common future? Or will our people have enough to eat and a world where we are about those who don't? Can we become breadbasket of the world instead of the arms merchant of the world?

I believe we can and we ought to.

And we've been hurt in recent years in this country, in the aftermath of Vietnam, Cambodia, Chile, Pakistan, Angola, Watergate, C.I.A. We've been hurt. Our people feel that we've lost something precious. That's not necessary.

I want to see our nation return to a posture and an image and a standard to make us proud once again. I remember the world of NATO and the world of Point Four and the world of the Marshall Plan and the world of the Peace Corps. Why can't we have that once again? We ought to be a beacon for nations who search for peace and who search for freedom, who search for individual liberty, who search for basic human rights. We've haven't been lately. We can be once again.

We'll never have that world leadership until we are strong at home and we can have that strength if we return to the basic principles.

It ought not to be a strength of bombast and threats. It ought to be a quiet strength based on the integrity of our people, the vision of the Constitution and in a strong will and purpose that God's given us in the greatest nation on earth—the United States.

MODERATOR: President Ford.

FORD: As we have seen tonight, foreign policy and defense policy are difficult and complex issues. We can debate methods, we can debate one decision or another, but there are two things which cannot be debated—experience and results.

In the last two years I have made policy decisions involving long-range difficulties and policy and made day-to-day judgments not only as President of the United States but as the leader of the free world.

What is the result of that leadership? America is strong; America is free; America is respected. Not a single young American today is fighting or dying on any foeign battlefield. America is at peace with freedom.

Thank you, and good night.

Final Debate on Oct.22

MODERATOR: Thank you, President Ford. Thank you, Governor Carter.

I also want to thank our questioners and the eudience here this evening.

The third and final debate between President Ford and Governor Carter will take place on Oct. 22 at 9:30 P.M. Eastern daylight time on the campus of the College of William and Mary in Williamsburg, Va.

The subject matter will cover all issues. These debates are sponsored by the League of Women Voters Education Fund to help voters become better informed on the issues and to generate greater voter turnout in the November election. Now, from the Palace of Fine Arts Theater in San Francisco, good night.

FORD DENIES SO RULES EAST E

Continued From Page

skavia and Rumania to make o the people of those countries that the PPresident of the Uni and the people of the United dedicated to their independe autonomy and their freedom."

Mr. Ford seemed to be ca denying Soviet control over all Europe, although he cited as ex three most independent of Union—but three countries w of indepndence differs

Yugoslavia Broke in 19

Yugoslavia, led throughout Tito, broke with the Soviet 1948 and was ousted from dominated Cominform that East European states, which had fallen under Communist domination.

To this day, the Yugoslavs mained independent of Moscow on many international quest side with the Soviet Union.

The Rumanians and Poles charter members of the War the Soviet-led Communist mil ance of Eastern Europe, since ing in 1955 in response to the earlier of the North Atlantic ganization.

But there are differences alliance. The Rumanians, begin early 1960's, began to move Moscow's complete dominance never going so far as to leave saw Pact.

Rumania Splits on Some I

The Rumanians, while main restrictive domestic system, a fairly independent foreign p For instance, the Rumanians al Warsaw Pact refused to sever with Israel following the 19 Israeli war, and the Rumanian only Warsaw Pact country tribute even a token contingen Soviet-led invasion of Czechos 1968. The Rumanians also ha tained good relations with Chi face of the Chinese-Soviet disp

The Poles, who reduced Sovie tion in 1956, have been loyal foreign policy objectives, howe while maintaining a relatively l mestic policy at home. The Po with the East Germans, Hunga Bulgarians, contributed troops vasion of Czechoslovakia.

As a matter of policy, States has traditionally said fused to accept Soviet domina Eastern Europe. But in specif the United States took no tak when the Soviet Union used forc an East European country in the Hungarian uprising in 1956 movement toward social democ Czechoslovakia in 1968s prime

ministration's Foreign Defends Stance in Highlights of the Debate

...NT IN A BID ...REPUBLICANS'

...tizens Panel With ... an Ex-Democratic ...tive, as a Leader

...M. NAUGHTON
...The New York Times

...CO, Oct. 6—President
...that Democrats and in-
...wary of Jimmy Carter's
...d a "citizens" commit-
...ourage voters to disre-
...in the Nov. 2 election.
...amed former Represen-
...of Oregon and George
...York, both Democrats,
...Maggio, a Republican
...baseball prowess than
...s of Citizens for Ford.
...nominee said the three
...erture to "many, many
...Democrats who are
...ith my opponent and
...the record I had as a
...ess, as Vice President
...is one that they can
...pport."
...election support from
...lled "non-Republicans"
...o the President, whose
...o have the unswerving
...y one fifth of the na-

...ony outside the rented
...Ford prepared for to-
...th Jimmy Carter, Mrs.
...eldman both professed
...Ford's integrity and
...n unable to determine
...ood for.
...o retired in 1974 after
...ss, said that the Presi-
..."flamboyant" but was
...cent, capable guy." By
..."I do not know Carter,
...at he stands for and,
...ed to find out."
...who served as United
...r to Luxembourg and
...nnedy Administration,
...t he also was baffled
...Feldman wore a lapel
...him as a "Ford-ocrat."
...made no political pro-
...the one-time star cen-
...Boston Red Sox did
...—that the New York
...n the World Series this

...campaign strategists,
...need to broaden Mr.
...nd that of the Republi-
...ight six weeks ago to
...s chairman of a group
...ll Democrats for Ford.
...who had seconded the
...lai E. Stevenson and
...at Democratic conven-
...1960, was said to have
...ne of several leaders
...campaign committee.

...n Aide Concedes ...Education Mailing

...6 (AP)—A spokesman
...Illinois campaign of-
...pu, has taken respon-
...t use of state mailing
...nois Office of Educa-
...lation of that agency's

...nn, director of infor-
...tions for the state of-
...vestigation was under
...how the Carter cam-
...e labels that were used
...al literature on educa-
...out 243 teachers and

...d the matter "a simple
...he must assume res-
...matter. But he added,
...ing we did was wrong,
...are checking into it."
...the list and about $7
...re supplied by a cam-
...whom he declined to

The New York Times

President Ford introduces leaders of newly formed Citizens for Ford. From left: Edith Green, former Congresswoman from Oregon; George J. Feldman, former ambassador, and Dominic DiMaggio, former baseball player.

Mondale Winds Up Town-Hopping Midwest Trip, Saying Party's Campaign Has 'Turned Around'

By LINDA CHARLTON
Special to The New York Times

OMAHA, Oct.6—Senator Walter F. Mondale said today that he had "no doubt that in the last week this campaign has turned around" and that the next national polls would show a "substantial shift" in voter sentiment toward the Carter-Mondale ticket.

The Democratic Vice-Presidential nominee made his optimistic prediction on his arrival here of the last stop of a day that began in Cedar Rapids, Iowa. He stopped on the way at Ely, Iowa, and at the "Quad Cities" of Rock Island, Ill., Moline, Ill., Bettendorf, Iowa, and Davenport, Iowa. The four cities are clustered together so closely that they are usually referred to as a single entity.

At each stop, Mr. Mondale addressed himself to issue of local concern, releasing a statement on beef-import laws here in this stockyard city, denouncing the grain embargo in Ely, outside a grain elevator, and discussing the "Nixon-Ford" Administration's failure in housing for the elderly at a senior citizen center in Davenport.

SometimesDiffers Wtih Carter

But at each airport and at a Cedar Rapids high school, he held a brief question-and-answer news conference, as he usually does, and the questioning often ranged beyond local matters.

This morning at the Cedar Rapids High School he was asked by a student how he checked his positions with those of Jimmy Carter, the Democratic Presidential nominee. "We have agreed," he said, "that where we disagree, we'll just say so." He said he thought it impossible for any two men to have "identical views" on every subject.

At the Quad Cities airport, he was asked about the resignation of Earl L. Butz as Agriculture Secretary. He replied by saying he thought it made an interesting contrast with the dismissal last year of two other Administration officials, former Secretary of Defense James R. Schlesinger and William E. Colby, Director of Central Intelligence.

"I might just point out that when they fired Mr. Schlesinger and Mr. Colby, who had done nothing wrong, both of whom have served this country with dignity and ability and high standards of public service, they called them in on a Sunday morning and threw them over the back gate of the White House with no ceremony, no thanks, nothing. I wonder what explains the difference," he said.

Mr. Schlesinger and Mr. Colby were dismissed Nov. 2, 1975, by President Ford. In contrast, Mr. Mondale said, Mr. Butz was allowed to resign officially and did not do so until Mr. Ford had tested the political winds to assess the impact of the derogatory remark about blacks that led to Mr. Butz's departure from the Cabinet on Monday.

Later, in response to a reporter's question, Mr. Mondale said that his praise for Mr. Colby had not been meant to imply approval of Operation Phoenix, the "pacification" program in South Vietnam that Mr. Colby had directed. A total of 20,587 Vietnamese civilians were killed in the program, according to Mr. Colby's own Congressional testimony in 1971.

Cooperatio Praised

Mr. Mondale said that it was, rather, Mr. Colby's willingness to cooperate with Senate investigations of C.I.A. abuses and his efforts to end them within the agency, that "led to the basic restoration of trust" in the intelligence community. Mr. Mondale said that he believed it was for this Mr. Colby had been dismissed.

Mr. Mondale planned to spend this evening watching the second Carter-Ford debate in his hotel room with his staff, including on this occasion his foreign policy adviser, David Aaron, who flew to Iowa to meet him for the debate watching. After spending tomorrow in Houston, Texas and Miami, Fla., Mr. Mondale will fly back to Washington late tomorrow night and spend the next two days beginning his preparation for his own debate with Senator Robert J. Dole on Oct. 15. That debate is scheduled to take place in Houston. Mr. Mondale will campaign in New York and New Jersey on Sunday and Monday.

Iowa's two senators, Dick Clark and John Culver, who have been traveling with Senator Mondale since this morning, also planned to watch the debate with him. Downstairs in the hotel a large public "debate watching party" was scheduled, but Mr. Mondale was expected to do his own watching in private. Already scheduled this afternoon was a postdebate news conference for him to comment on the relative performances of the two candidates.

Dole, Campaigning in South Again, Sharpens Sallies Against Rivals

By DOUGLAS E. KNEELAND
Special to The New York Times

WILMINGTON, N. C., Oct. 6—As October slowly slips by and the national polls show a tightening in the Presidential race, Senator Robert J. Dole of Kansas, the Republican Vice-Presidential nominee, has settled into a pattern of steadily escalating attacks on his Democratic rivals.

His voice growing hoarser from long days on the hustings as his sallies at his opponents grow harsher, Mr. Dole has stopped protesting that his reputation as a rough-tongued battler is undeserved.

Talking to more than 300 partisans at a Republican headquarters on a soft, warm North Carolina afternoon here today, the 53-year-old Senator struck back sharply at recent criticisms of the Republicans by Jimmy Carter, the Democratic Presidential nominee, and his running mate, Senator Walter F. Mondale of Minnesota, on subjects ranging from Watergate and the pardon of former President Richard M. Nixon to the handling of the resignation of Earl L. Butz as Secretary of Agriculture.

"It looks like the Carter-Mondale ticket are getting out their hatchets," Senator Dole said. "They're getting out their axes. They're hurting in the polls. They're starting to chomp away and chop away and chop away."

Cites Carter's 'Great Ambition'

Mr. Dole also said he hoped Mr. Carter did not make a mistake on foreign policy "in his great ambition to be President," which Mr. Dole contended Mr. Carter "puts so ahead of everything else."

"This is one place he can't equivocate," Mr. Dole continued, referring to Mr. Carter. "This is one place he can't make a mistake. This is one place he can't call up some country and apologize if he makes a mistake.

"Because America—America will pay for his mistakes. He can say what he wants in Playboy. That only affects Jimmy Carter. He can look at all the pictures he wants to. That only affects Jimmy Carter. He can tell Norman Mailer anything he wants, which will not be reprinted in The New York Times because of its vulgarity. And he can say what he wants—or his son can say what he wants—about Billy Graham, a great North Carolinian, because that only affects the Carters and the Carter family."

Then, in another allusion to the Playboy magazine interview in which Mr. Carter discussed lust, among other things, and acknowledged that he himself had been susceptible to that emotion, Senator Dole said:

"He can call former President Johnson a liar and a cheater and a distorter of facts. And don't you kind of wonder sometimes about someone who can always judge somebody else? Whether it's your neighbor or whether it's your friend or whether it may be somebody in business or in the bank or whatever?

Criticizes 'Snap Judgements'

"Don't you kind of wonder at those people who make snap judgments, then rush to the phone to apologize? I just say as long as he makes those judgments, [and they] affect Mr. Carter, his family and his business, that's his business. But I doubt a man's judgment when he does those things. I don't want him making decisions that affect me. More importantly, the rest of America—or North Carolina, for that matter."

Last night, at a Republican fund-raising dinner in Pittsburgh, Senator Dole warmed up for his return to the South, where the Republicans see some signs in the polls of a softening in Carter support.

"I think I know what's happened," Mr. Dole told his cheering listeners. "There's a lot of movement in the country. The solid South that was for Mr. Carter is breaking up. The South is starting to crack. There's a little nervousness in the other camp. And that's what it's all about."

In coming to North Carolina, where the race is generally considered to be close, Senator Dole was greeted and escorted around by Gov. James E. Holshouser Jr. and Senator Jesse A. Helms, an ardent supporter of Ronald Reagan, the former Governor of California who nearly wrested the nomination from President Ford.

Dole Denies Charges by Mondale

WILMINGTON, N.C., Oct. 6 (AP)—Mr. Dole said today that Mr. Mondale's allegations that he and President Ford tried to impede Congressional probes of Watergate were "baseless" and "indicate desperation and panic" in the Democratic camp.

The Democratic Vice-Presidential nominee charged yesterday that Mr. Ford, while House minority leader, tried to block the first investigation of the 1972 Watergate break-in, by the House Banking Committee. He also said that Mr. Dole had tried to force the Senate Watergate hearings into closed hearings.

Reacting to Mr. Mondale's comments concerning his actions during the Watergate inquiries, Mr. Dole said that although he unsuccessfully tried to halt broadcast coverage of the Senate hearings, he never urged that the press be barred from them.

Social Security Taxes Will Rise for 19 Million

WASHINGTON, Oct. 6 (AP)—The Social Security Administration said today that an estimated 19 million American workers making more than $15,300 would have to pay higher Social Security taxes next year.

The agency said that the wage base upon which the taxes are levied will increase next Jan. 1 from $15,300 to $16,500.

That means that workers earning $16.500 next year will pay Social Security taxes totaling $965.25, or $70.20 more than anyone earning $15,300 paid this year.

The agency also said that the amount of outside earnings a Social Security retiree could draw next year without reducing his benefits would increase to $3,000, compared with this year's limit of $2,760.

A retiree earning more than $3,000 next year will lose one dollar in Social Security benefits for every two dollars in outside income. But the full Social Security payment will be made in any month in which outside wages do not exceed $250.

Carter Ahead in California Poll; Margin Lower Than in August

By WALLACE TURNER
Special to The New York Times

SAN FRANCISCO, Oct. 6—Jimmy Carter's lead over President Ford among California voters is 6 percentage points, according to Mervin D. Field, operator of the California Poll.

Results of the poll, conducted Sept. 18 to 25 among 1,044 respondents, show Mr. Carter with 41 percent and Mr. Ford with 35 percent. Twelve percent of those interviewed said they were undecided and 3 percent preferred other candidates.

Mr. Field said the poll indicated that Mr. Carter was slipping among California voters, but it was difficult to determine from the poll itself how much Mr. Carter had lost.

Unity Since First Poll

In August, when former Gov. Ronald Reagan of California was still a strong candidate for the Republican nomination, the California Poll showed Mr. Carter leading Mr. Ford, 53 to 33, and ahead of Mr. Reagan, 58 to 32. Republicans, divided at that time, are now presumably more united behind Mr. Ford, accounting for some of the difference in Mr. Carter's lead in the two polls.

Mr. Field also reported that his interviewers had found significant support for a write-in vote for former Senator Eugene J. McCarthy, who was unable to win a place on the California ballot because he did not get enough signatures to nominating petitions.

Mr. Field said that "potential voters had been asked whether they intended to write in Mr. McCarthy's name." Ten percent said they did. This changed the poll to 38 percent for Mr. Carter, 36 percent for Mr. Ford, 10 percent for Mr. McCarthy, 4 percent for others and 12 percent undecided, Mr. Field said.

Carter Lead in South Cut

ATLANTA, Oct. 6 (UPI)—President Ford cut Jimmy Carter's lead in half in seven Southern states early this month but Mr. Carter retained a lead of 11 percentage points in his native Deep South, according to a regional public opinion poll.

The President was leading Mr. Carter in a separate poll of Louisiana voters.

"In the Deep South, Carter is still comfortably ahead but Ford is rapidly gaining on him," said Claibourne Darden Jr., president of the Darden Research Corporation. "If the same thing happens the next four weeks that did the last four weeks, it will be a dead tie," he added.

Mr. Darden's telephone poll released last night included a small sampling of 600 registered voters and was taken Oct. 1 to 3 in Georgia, Florida, North Carolina, South Carolina, Mississippi, Tennessee and Alabama.

Mr. Carter led Mr. Ford by 11 points, 49.5 percent to the President's 38.5 percent with 10.8 percent undecided.

Mr. Darden's previous poll, taken among 600 voters Sept. 4 to 8, gave Mr. Carter a 22-point lead, 53.5 percent to Mr. Ford's 31.8 percent.

Another poll taken for Gov. Edwin W. Edwards, a Democrat, showed Mr. Ford leading Mr. Carter by 4 points in Louisiana. The Louisiana survey of 650 registered voters from Sept. 24 to 28, showed 42 percent for Mr. Ford, 38 percent for Mr. Carter and 20 percent undecided.

Of his seven-state poll, Mr. Darden said: "Georgia, Florida and Tennessee are Carter's potential trouble areas. It doesn't appear right now that he has a lot of trouble in Mississippi. The probability is that he most likely won't carry all the Southern states, based on the data and trends we see today."

United Press International

...ASE: Workmen building the inaugural stand in front of the ...ashington yesterday. The next President is scheduled to take the oath of office on the site on Jan. 20, 1977.

Associated Press

Campaigning in Cedar Rapids, Iowa, Senator Walter F. Mondale, Democratic Vice-Presidential candidate, holds a copy of what he said was the racist remark that cost Earl L. Butz his post as Secretary of Agriculture. With him is Michael Blouin, who seeks re-election to the 2d Congressional District.

Like to go places and see things?

Next best to taking a vacation trip is to read about it in the Travel section of The New York Times.

Places you'd like to visit and sights you'd like to see are featured every Sunday in America's biggest and best-read vacation medium . . . the Travel section of

The New York Times

UNBELIEVABLE PRICES
ALL NEW MODELS
Famous Sony Trinitron Plus® 100% Solid-State Color TV All on Sale!

• Trinitron one gun/one lens system for bright, sharp, lifelike color
• One-button automatic color control • Instant picture and sound

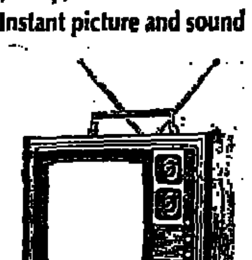

KV 1204
12" Trinitron Plus
OUR DISCOUNT PRICE.... NOW: $315

KV 1512
15" Trinitron Plus
OUR DISCOUNT PRICE.... NOW: $365

KV 1541R
15" Trinitron Plus with Remote
OUR DISCOUNT PRICE........ NOW: $410

KV 1711 D
17" Trinitron Plus
OUR DISCOUNT PRICE........ NOW: $399

KV 1910 D
19" Trinitron Plus
OUR DISCOUNT PRICE........ NOW: $450

We carry complete line of SONY TV-radio-component music systems backed up by the best quality and service.
MAIL AND PHONE ORDERS FILLED. SORRY, NO C.O.D.s

JEMS SOUNDS LTD.
785 Lexington Ave. (btwn. 61-62) N.Y.C. 838-4716
ELECTRONICS • GIFTS

Irish Peace Leaders Reassured by O'Dwyer

City Council President Paul O'Dwyer promised protection yesterday for two leaders of the Women's Peace Movement of North Ireland who were reported to be afraid to come to New York City.

It was reported from New Orleans that Betty Williams and Mairead Corrigan, the two leaders, were taping a television appeal there for Americans to stop sending money to Ireland that is used to finance terrorism. They were said to be making the tape because they had been threatened with violence if they made the plea in New York.

"We afford protection to the various delegations to the United Nations; we should have no trouble giving safe conduct to two Irish women leaders," Mr. O'Dwyer said.

UNESCO Chief Proposes a Panel To Review Controversial Issues

PARIS, Oct. 6 (UPI)—Amadou Mahlar M'Bow, general director of the United National Educational, Scientific and Cultural Organization, proposed a new committee today to make the agency's next general meeting less political.

Mr. M'Bow proposed a "review and conciliation committee" to decide whether politically volatile issues should be debated in advance of the next full conference, scheduled for Oct. 26 to Nov. 30 in Nairobi, Kenya.

The topics already submitted for debate show that potentially explosive issues are not lacking. They include "Israel," "elimination of colonialism and racism," "race anud racial prejudice," "violation of human rights in Chile" and "war-mongering propaganda, racism and apartheid."

OPEN TO 7 P.M. THURS.

12,000 Bottles in our WINDOWS OF WINE at $2 each (one price)

Incredible - really delicious everyday red and white wines that are worth to $5 the bottle now ONE PRICE - $2 each. Have a ball winelovers - YOU MUST NOT MISS THIS EXTRAORDINARY GIVEAWAY.

WHAT ELSE IS ON SALE?

Till Mon.-6 p.m.-1967 Chateaux-Special Sale

	btl.		btl.
Gloria	5.50	La Lagune	5.98
Lafite	13.00	Smith Haut Lafitte	5.99
Mouton Rothschild	14.00	Cos D Estournel	7.99
Haut Brion	12.00	Figeac	6.77
Latour	12.99	La Gaffeliere	6.99
Vieux Certan	6.99	Pichon Baron	6.99

D. SOKOLIN CO.
178 Madison Ave. (33-34th St.), NYC
IMMEDIATE ORDER AND INQUIRY
LE 2-5893, MU 4-3828
Full List on Request
FREE PARKING & DELIVERY

Remember the luxury of All-Cotton?

We haven't forgotten.
BURTON Ltd

PRE-COLUMBUS DAY SALE!
ALL DAY Thursday & FRIDAY!
WHY WAIT!
20%-50% OFF on many models
OUR LOSS IS YOUR GAIN!
Because we will be
CLOSED SATURDAY & SUNDAY
CLIP THIS AD & SAVE!!
PRESENT THIS AND WE'LL TAKE OFF AN EXTRA 10% IN FRONT OF YOUR VERY EYES—ON OUR ALREADY LOWEST SALE PRICES!!
TOP NAME BRAND CONVERTIBLES
CHESAPEAKE • ECLIPSE • SIMMONS • SEALY • ETC.
SOFA BEDS—LOVE SEATS—SECTIONALS

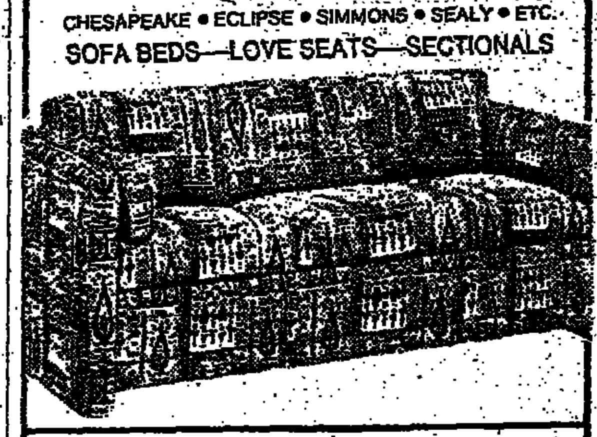

ONE HOUR DELIVERY
on stock pieces-resonsable distance
BERKSHIRE HOUSE CONVERTIBLES
19 West 45th St., N.Y. City (212) 246-4770
Owned by Norbert FLAKS
NOT CONNECTED WITH ANY OTHER STORE
DAILY 12-8, FRI 10-6, MON 10-7
AMERICAN EXPRESS • BANKAMERICARD • MASTER CHARGE • FREE PARKING

DO-IT-YOURSE... just ... for an oak parqu... floor.
Parqu...

Brentano's Pre-Christmas Book Sale

Do your Christmas shopping at Brentano's now and save on these books and hundreds of others.

All Paperbacks 20% Off
limited time only

1. **Secrets of Oriental Cooking: THE WOK COOKBOOK** By Barbara Farr with Irena Kirshman
Chinese wok cookery is the art of blending and enhancing flavors with the aid of exotic ingredients such as bok choy and dow see, hoi sin sauce and five-spice powder. The wok in your kitchen is your entree to a new world.
Originally published at $8.95. Only $2.98

2. **WEBSTER'S NEW TWENTIETH CENTURY DICTIONARY UNABRIDGED, 2ND EDITION**
Over 320,000 entries including thousands of new terms and meanings (1975 copyright). 189 pages of encyclopedic supplements, include geographic and biographical data, forms of address, signs, symbols, etc. Over 2,300 pages. Illustrated plus 32 pages in full color.
Originally published at $59. Only $19.95

3. **THE GAME OF WORDS** By W. R. Espy
Verse, puns, clerihews, acrostics—a superb collection of word play and word games—with a delightful selection ranging from epitaphs to anagrams, palindromes, crytograms, epigrams, euphemisms, franglish, malapropisms, rebuses, more.
Originally published at $6.95. Only $2.98

4. **PARIS** Text by Pierre Leprohon
A full color pictorial history of the city of Paris, France. Captures everything that makes Paris famous—its artists, architecture, people and of course the Eiffel Tower!
Special value only $5.98

5. **NEW YORK**
A full color pictorial history of the city of New York. Photos depict the hustle and bustle of the city, its landmarks and its people.
Special value only $5.98

6. **GRANDMA MOSES** Text by Otto Kallier
Complete catalog of her works with over 1,200 illustrations, more than 130 in color. Grandma Moses' works are a cherished part of our American heritage.
Originally published at $40.00 Only $19.95

7. **WORLD ATLAS OF BIRDS** Forward by Robert Tory Peterson
Examines in detail over 500 species—area by area. 500 full color plates, 271 line drawings, maps, charts, etc.
Originally published at $29.95. Only $14.98

8. **THE AMERICAN WEST, A Natural History** By Ann & Myron Sutton
A first hand description of the plant and animal life and geological evolution of the 15 major natural areas of America's West, illustrated with magnificent photos and maps. Makes it clear just why the forests, animals, flowers, rivers, deserts and caves of the Land of the Big Sky are exactly as they are.
Originally published at $25.00. Only $12.98

9. **NEW LAROUSSE ENCYCLOPEDIA OF MYTHOLOGY** Introduction by Robert Graves
The mythologies from pre-Biblical Egypt and pre-Homeric Greece, to Africa, the Orient and the Americas. Contains all the myths of classical antiquity and many unfamiliar mythologies from the world over. 600 photos and over 30 pages in full color.
Originally published at $17.95. Only $9.98

10. **LAUTREC BY LAUTREC** By P. Huisman and M. G. Dortu
128 color reproductions. A wealth of hitherto unpublished material, correspondence, diaries, sketches and snapshots, reveals a new image of Toulouse Lautrec: not the scandalous hero of fiction, but a man of dignity, generosity and wit. Never before have so many reproductions of Lautrec's paintings, lithographs and drawings been published in one volume. Provides warm, moving story of an engaging personality and a thoroughly documented account of the work of a genius.
Originally published at $50.00. Only $22.98

11. **VICTORIAN HOMES IN AMERICA** By John Maas
A complete guide to the Victorian homes giving a complete history of this style of architecture and a description of the various styles developed. Contains hundreds of photos and drawings, many in full color. Also contains a listing of Victorian homes in each state.
Originally published at $19.95. Only $7.98

12. **TENNIS: Game of Motion** By Eugene Scott
280 Photos, 86 in Full Color. Lavish volume explores the explosive popularity of tennis, its rich and royal past, traces the transition to the modern game that today summons fiery competitors, tactical wizards and balletlike artists including Billie Jean King, Pancho Gonzalez, Bobby Riggs, Stan Smith, Arthur Ashe, many, many more.
Originally published at $15.95. Only $7.98

13. **HISTORY OF AVIATION** Edited by J. W. R. Taylor & K. Munson
1500 Full-Color illustrations. Over 40 experts—writers, photographers and artists—worked as a team to make this volume the most complete and beautiful aviation book ever produced. Records every aspect of flight from man's first myths and attempts to moon walks, from Da Vinci to Sir Barnes Wallis. Literally nothing was left out, including shows, air mail, aircraft carriers, multi-engined craft, flying clubs, helicopters, jets, rockets, aerial warfare, more.
Originally published at $30.00. Only $16.95

14. **ANATOMY OF ANTIQUES**
Examines seven major categories of antiques: Antiquities, Works of Art, Objects of Vertu, Silver, Sheffield Plate and Pewter, Ceramics and Glass, Furniture and Tapestries. This book offers an in-depth analysis of the objects in each category—from their aesthetic merit to their origins and functions.
Originally published at $12.95. Only $5.98

15. **PHOTOGRAPHY IN AMERICA** Edited by Robert Doty
259 Photos. Many in Full Color. From the greatest American photographic collections comes a brilliant record of photography's evolution and an extraordinary visual history of American life. These exquisite photos represent 86 outstanding photographers, including Brady, O'Sullivan, Stieglitz, Arbus, Ansel Adams, Steichen, Weston, Avedon, more.
Originally published at $25.00. Only $12.98

16. **THE BOOK OF BRIDGES**
The history, technology and romance of bridges and their builders. The longest, the highest, the most disastrous, the most imaginative and the most beautiful bridges in the world—their complex structures, their breathtaking beauty, awesome size and the fascinating myths and stories associated with them.
Originally published at $12.50. Only $4.98

17. **THE LIMERICK** By G. Legman
"There was a young man from Madras . . ." and over 1700 bawdy, uncensored limericks in the most complete collection ever published. Fully indexed so you can find your favorites.
Originally published at $35.00. Only $6.98

18. **MICHELANGELO THE PAINTER** By V. Mariani
Illustrations include 108 Full Color plates. Published under the auspices of the Italian National Committee to Honor Michelangelo, this magnificent volume contains all of Michelangelo's art, from the designs, sketches and paintings to the great frescoes of the Sistine Chapel. Deluxe binding of green cloth with simulated gold lettering.
Originally published at $75.00. Only $24.95

19. **WHO DID WHAT** Edited by G. Howat
450 illustrations, 150 in Full Color. A mammoth listing of the lives and achievements of 5,000 men and women—leaders of nations, saints, sinners, artists, scientists—who shaped our world from the earliest times to the present day.
Originally published at $12.95. Only $5.98

20. **PRESERVING THE FRUITS OF THE EARTH** How to "Put Up" Almost Every Food in the United States—in Almost Every Way. By Stanley and Elizabeth Meriwether Schuler.
Illustrated. Easy-to-follow instructions will teach you how to smoke, dry, cure, can, bottle and store food. Also, how to create a smokehouse, a root cellar, how to make wine, cider, butter.
Originally published at $8.95. Only $2.98

21. **Arnold Toynbee: A STUDY OF HISTORY**
Over 50 illustrations, 90 in Full Color. The most comprehensive and definitive study of the rise of mankind ever published in one volume. A truly astounding survey of civilization from ancient lost worlds to the present. The arts, sciences, the beliefs, the laws and structures of man.
Originally published at $35.00. Only $14.98

22. **NORMAN ROCKWELL ILLUSTRATOR** By Arthur L. Guptill
473 illustrations, 43 in Full Color. The works of America's most beloved artist offers a pictorial panorama of a growing and changing America. Thirty years of Saturday Evening Post covers, hundreds of anecdotes, all of Rockwell's most famous works and special illustrations done just for this book.
Originally published at $17.50. Only $7.98

23. **A WORLD HISTORY OF ART** By Gina Pischel
A newly revised history of art, containing painting, sculpture, architecture, and decorative arts, from prehistorical times to the present day, from both the western and eastern civilization. This authoritative text skillfully relates the great events of history which have shaped the course of art, along with technlueq, and esthetic meanings. Over 1,000 plates in full color.
Originally published at $35.00. Only $17.98

24. **MORE JOY OF SEX** Edited by Alex Comfort, M.B., Ph.D.
224 illustrations, 32 in Full Color. Begins where The Joy of Sex left off! Handsomely illustrated by the same fine artists, covers the entire spectrum of the sexual revolution; a general celebration of sex-as-fun.
Originally published at $12.95. Only $6.98

25. **THE CREATIVE COOKING COURSE** Edited by Charlotte Turgeon
2,500 Full Color Photos. The editor of the internationally famous Larousse Gastronomique has created a cookbook that not only offers 1,200 recipes but also offers a complete cooking course through expert recipes but also offers a complete cooking course through expert, easy-to-follow instructions and 2,500 specially created full color photos. Includes Steak Diane, Chicken Kiev, Homemade Ravioli, German Plum Pastry, more.
Originally published 16 volumes set at $49.95 Only $19.95

26. **THE DISCOVERY OF THE SEA: An Illustrated History of Men, Ships, and the Sea in the Fifteenth and Sixteenth Centuries.**
Illustrated with 85 plates this book gives an extremely interesting look at the evolution of shipbuilding, navigation, geographical knowledge, trade, and politics.
Originally published at $20.00. Only $5.98

27. **ENCYCLOPEDIA OF JEWISH HUMOR: From Biblical Times to the Modern Age.** Edited by H. D. Spalding
You don't have to be Jewish to enjoy this comprehensive encyclopedia which traces the wit and humor of Jews throughout the ages—presents hundreds of jokes and stories marking the character of this ancient people. Complete with a glossary of Jewish terms and expressions.
Originally published at $12.50. Only $5.98

28. **THE NUDE IN PHOTOGRAPHY**
55 full color, 141 black-and-white photographs by more than 70 notable photographers, with text by Arthur Goldsmith. 120 years of photography capture the architectural grace and sensual vitality of the nude human body in every kind of attitude, in every setting and with every possible photographic motive from lust to veneration.
Originally published at $19.95. Only $9.98

29. **ITALIAN REGIONAL COOKING** By Ada Boni
144 pages of Full Color Photos. Stunning gastronomic tour through 600 tested recipes photographed in native settings. Includes Snails Milanese, Tuscan Vegetable Soup, Chicken Florentine, Vermicelli Sicilian, etc.
Originally published at $19.95. Only $9.98

30. **WORLD ENCYCLOPEDIA OF DOGS** Edited by Arthur F. Jones and Ferelith Hamilton
Over 2,000 illustrations. Each of the more than 160 breeds described is covered by a separate chapter written by a leading expert on the breed and includes discussions on training, care, showing, feeding and breeding. This is a standard reference work that is invaluable to every dog owner.
Originally published at $24.95. Only $10.98

Come in or phone us today at (212) PL 7-8600 Other areas (TOLL FREE): (800) 228-9700.

Brentano's Customer Service
586 Fifth Avenue, New York, N. Y. 10036

My check for $______ is enclosed (Minimum order $5.00.) Please add $1.50 per order for postage, handling and insurance. For N.Y.C. add 8% sales tax, elsewhere add applicable sales tax.
Charge my: ☐ American Express ☐ Bank Americard ☐ Master Charge
Card No. ______
Expires ______

Please send me the following books checked below:
1 2 3 4 5 6 7 8 9 10 11 12 13 14 15
16 17 18 19 20 21 22 23 24 25 26 27 28 29 30
Name ______
Address ______
City ______
State ______ Zip ______

Brentano's
A Macmillan, Inc. Company
Fifth Avenue between 47th & 48th Streets
20 University Pl. / Queens Center / Sunrise Mall
Bergen Mall/Short Hills/White Plains/Manhasset
We honor the American Express Money Card.

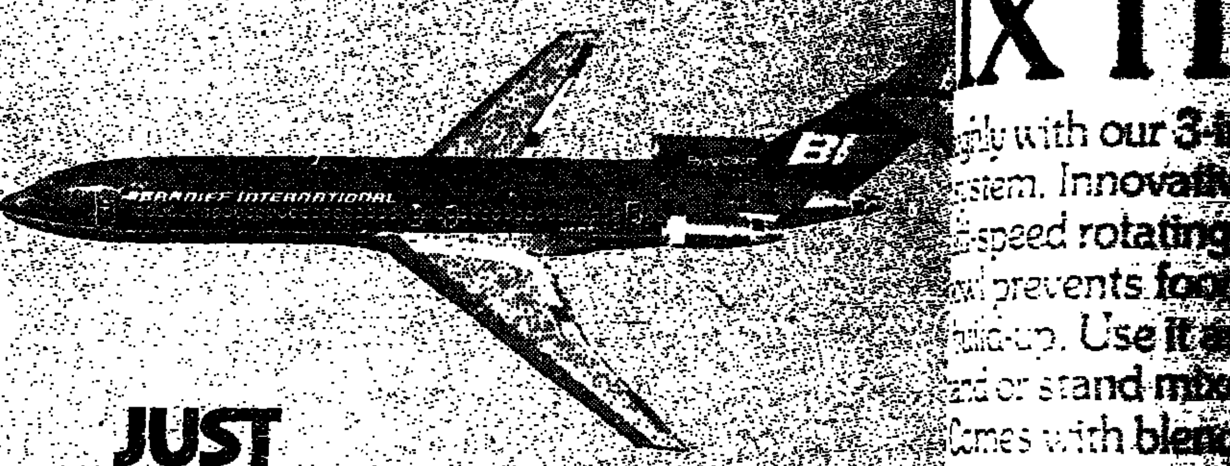

JUST CRUISE ALONG WITH FLYING COLORS.

"Travellers must be content," said Shakespeare in *As You Like It*. And that's what cruising along with Flying Colors is all about.

We do it with schedules you can depend on, menus that reflect the Good Taste of America, wide-body interior design 727 planes with ample head, shoulder, and hip space, compartments for storage of carry-ons overhead instead of under foot, fold-down center seat-backs in coach and, in more and more Braniff jets, leather seats in first class.

The whole idea is that you travel relaxed, with a sense of well-being, in happy anticipation of a successful business meeting, a family reunion, a long-awaited visit with a friend, or a well-earned vacation.

That's why you may never want to fly any other way.

MEMPHIS 3 ONE-STOPS
...DAILY. BRANIFF HAS THRU-PLANE SERVICE FROM KENNEDY AND NEWARK AIRPORTS.

LEAVE	ARRIVE	SERVICE
From Kennedy		
3:00 p.m.	5:25 p.m.	One-stop
6:25 p.m.	8:35 p.m.	One-stop
From Newark		
8:40 a.m.	11:00 a.m.	One-stop

NASHVILLE 2 DEPARTURES
...DAILY. NON-STOP AND ONE-STOP SERVICE ON BRANIFF.

LEAVE	ARRIVE	SERVICE
From Kennedy		
6:25 p.m.	7:29 p.m.	Non-stop
From Newark		
7:00 a.m.	8:50 a.m.	One-stop

DALLAS-FORT WORTH MOST NON-STOPS
10 BRANIFF NON-STOPS EVERY BUSINESS DAY.

LEAVE	ARRIVE	SERVICE
From LaGuardia		
9:00 a.m.	11:20 a.m.	Non-stop
11:00 a.m.	1:20 p.m.	Non-stop
2:00 p.m.	4:20 p.m.	Non-stop
5:00 p.m.	7:20 p.m.	Non-stop
From Kennedy		
8:15 a.m.	11:20 a.m.	One-stop
3:00 p.m.	6:58 p.m.	Two-stop
5:40 p.m.	8:10 p.m.	Non-stop
7:30 p.m.	10:05 p.m.	Non-stop

LEAVE	ARRIVE	SERVICE
From Newark		
7:00 a.m.	10:50 a.m.	Two-stop
9:00 a.m.	11:25 a.m.	Non-stop
1:00 p.m. (Ex. Sat.)	3:25 p.m.	Non-stop
4:00 p.m.	6:30 p.m.	Non-stop
5:55 p.m. (Ex. Sat.)	8:25 p.m.	Non-stop

FOR RESERVATIONS AND DISCOUNT FARES, CALL YOUR TRAVEL AGENT OR BRANIFF AT 687-8200 IN NEW YORK CITY. 621-6411 IN NEWARK. ALL OTHER CITIES CALL TOLL FREE (800) 527-4000 ...24 HOURS A DAY. THERE ARE NO LOWER DAYTIME DISCOUNT FARES THAN BRANIFF'S. ASK FOR DETAILS.

TAKE OFF WITH $1.00-A-DAY FLYING COLORS TRAVEL CREDIT

Any air travel or pre-packaged vacation that includes at least one Braniff flight qualifies for Flying Colors Travel Credit. You can finance up to $829.80 over 36 months at $1.00 a day which is $30 a month. Your deferred payment price would be $1,080 (36 monthly payments of $30) including the finance charge computed at an annual percentage rate where authorized by state law. There's no required down payment and first payment is not due for up to 45 days. Lesser amounts of travel money can be repaid sooner at $1.00 a day, larger amounts at higher daily repayments. Approval is subject only to the credit policies of the financial services company.

Flying Colors Travel Credit is provided by Associates Financial Services for authorized travel agents anywhere in the mainland United States and Hawaii (except Alaska, Arkansas, Maine, Vermont).

BRANIFF

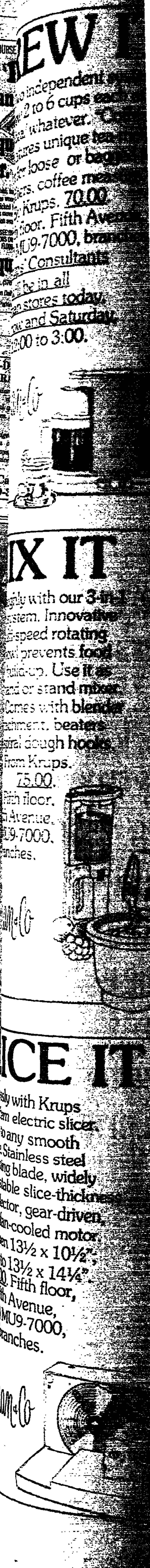

REW IT

Two independent systems brew 2 to 6 cups each of ee/tea/ whatever. "Coffee Plus" features unique tea-making ert for loose or bagged tea, 0 filters, coffee measure. By Krups. 70.00. Fifth floor, Fifth Avenue, 12) MU9-7000, branches. Krups' Consultants will be in all ltman stores today, orrow and Saturday, 12:00 to 3:00.

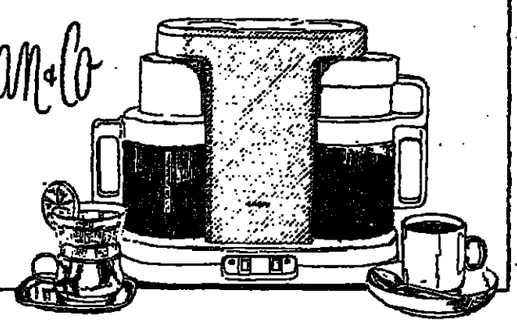

tman+Co

New York State and City Taxes Too High, Legislators Are Told

Representatives of the advertising, printing and entertainment industries told a state legislative committee yesterday that, in effect, what is good for them is good for New York City and New York State.

The level of city and state taxes here compared with other commercial centers was a prime focus of criticism by industry spokesmen at hearing by the Senate Labor Committee—at the World Trade Center—on keeping industry in the state.

John S. Bowen, president of Benton & Bowles, one of the country's largest advertising agencies, told the committee the corporate tax paid by his company to the city would rise to 10 percent this year, compared with 6.7 percent in 1974. Two other prime markets, Chicago and Los Angeles, have no such city corporate tax, he said.

"What it is is an incentive to try to serve more clients from Los Angeles and Chicago," a trend that is already growing, the agency head said.

Agency spokesmen presented figures comparing the impact of taxes in the New York City with those of alternative locations in Westchester County, New Jersey or Connecticut. John H. Crichton, president of the American Association of Advertising Agencies, for example, said an agency with a gross income of $17.5 million in 1975 paid about $1.59 million in total taxes if it was in the city, $1.46 in Westchester, but only $1.42 if it were in Connecticut and $1.39 in New Jersey.

M.A.C. CALLS ON MOODY'S TO STOP RATING ITS BONDS

The Municipal Assistance Corporation, charging that Moody's Investors Service had engaged in "reckless and negligent" conduct in its downgrading of M.A.C. bonds last spring, formally requested the rating service yesterday to refrain from evaluating its obligations.

M.A.C. officials said they were canceling a contract for the rating of the bonds—for which Moody's was paid a fee—a contract they said they had had with the service since mid-1975. Officials at Moody's were not available to pay whether it would go ahead and rate the bonds anyway.

The corporation's move yesterday was the latest in a feud between the rating service and the assistance corporation. Last week Felix G. Rohatyn, the M.A.C. chairman, and George D. Gould, chairman of the corporation's finance committee, termed Moody's "unfit" to rate the bonds on the ground that Moody's had made a "political," and not a financial, judgment about potential risks.

Free Democrats in Bonn Continue To Support Schmidt for Chancellor

BONN, Oct. 6 (UPI)—The small Free Democratic Party, which holds the balance of power in Parliament, told the leader of the Christian Democratic Party, Helmut Kohl, today that it would support Helmut Schmidt as Chancellor, continuing its seven-year coalition with the Social Democrats.

Mr. Kohl had asked for the meeting with Foreign Minister Hans-Dietrich Genscher, chairman of the Free Democrats, to press his claim to the Chancellorship. He maintained that the coalition's eight-seat victory in Sunday's general elections was so slim that the Christian Democratic Party was now the strongest in Parliament.

Mr. Genscher had already publically reevted Mr. Kohl's proposal for a coalition and told President Walter Scheel of his party's plans.

IX IT

roughly with our 3-in-1 ix system. Innovative multi-speed rotating bowl prevents food build-up. Use it as hand or stand mixer. Comes with blender attachment, beaters d spiral dough hooks. From Krups. 75.00. Fifth floor, Fifth Avenue, MU9-7000, branches.

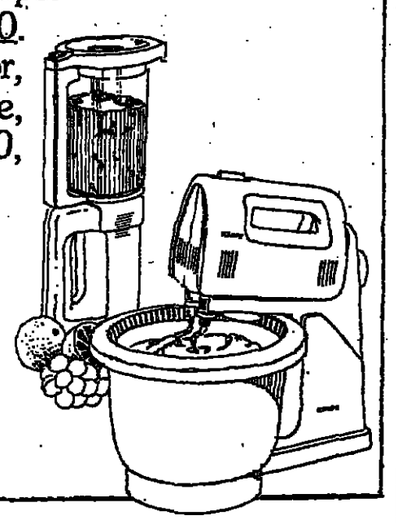

tman+Co

ICE IT

lessly with Krups odern electric slicer. es to any smooth ce. Stainless steel utting blade, widely justable slice-thickness selector, gear-driven, fan-cooled motor. Open 13½ x 10½"; lds to 13½ x 14¼". 70.00. Fifth floor, Fifth Avenue, 212) MU9-7000, branches.

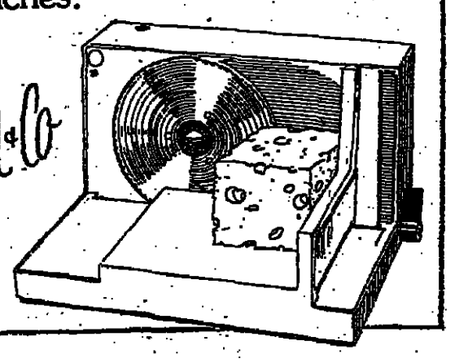

tman+Co

Lord & Taylor

SALE

1/3 to 1/2 off!

selected lingerie, robes, loungewear and bras

Everything's tempting, including the price—come, indulge yourself! Fourth Floor, Lord & Taylor (Junior sizes, Sixth Floor) Fifth Avenue at 39th Street. Selections at all Lord & Taylor stores. Sorry, no mail or phone, no C.O.D.'s.

Grand Opening

(starts today)

sachs new york's

decor 86

157 east 86th street

Meet the Upper East Side's beautiful newcomer . . . Sachs New York's decor 86, our town's newest, most exciting contemporary furniture boutique, a whole new idea in furniture shopping for modern-minded Manhattanites. Not a huge, something-for-everybody boutique, but a carefully-culled collection of contemporary styles ideally suited for New York living at prices that are possible only because Sachs is New York's No. 1 Furniture Specialist. Come see our furniture with a flare–the boldly dramatic, the understated, the flexible modular, the dual-purpose space savers, all geared to set you aglow and priced to baby your battered budget.

sachs new york's

decor 86

daily 10 to 9; Sunday, 100, noon to 6

Sachs New York Charge-Plan Accounts, Master Charge, BankAmericard invited

WILLOUGHBY PEERLESS

Why not buy your stereo system from someone you know?

Someone offering 78 years of expert, personalized service . . . a fine selection of components produced by the biggest names in electronics . . . and a unique 30 day money-back guarantee.

For the persnickety audiophile . . . a sound system with custom matched stereo components from the biggest names in stereo.

Complete System Includes:
- KENWOOD KR5600 AM/FM Stereo Receiver
- A Pair of MARANTZ HD66 3-Way Bookshelf Speaker Systems
- SANSUI FR1080 Turntable with Base and Dust Cover
- STANTON 680EE Cartridge
- A Pair of Stereo Headphones

Sansui $620

The best AM/FM stereo component system you can buy for under $300.

Complete System Includes:
- SANSUI 221 AM/FM Stereo Receiver
- A Pair of ALTEC 1 Speakers
- 3 Speed Turntable with Base, Dust Cover, and Cartridge
- A Pair of Stereo Headphones

GLENBURN $289.95

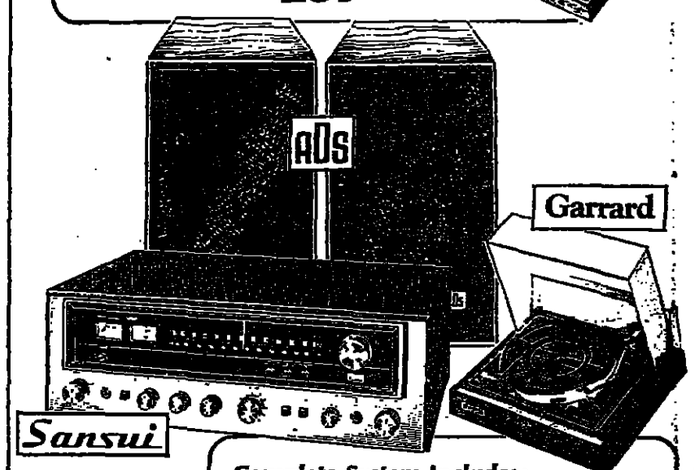

Here's a high quality stereo system with 60 watts (total RMS) of clean, clear power.

Complete System Includes:
- SANSUI 5050 AM/FM Stereo Receiver
- A Pair of ADS L400 Speaker Systems
- GARRARD D125 3-Speed Turntable with Base and Dust Cover
- STANTON 500E Stereo Cartridge
- A Pair of Stereo Headphones

$499.95

WILLOUGHBY PEERLESS

Sale Prices in Effect: Thurs., Fri. Sat. While Quantities Last!

43RD ST. & LEX. AVENUE • 110 WEST 32ND STREET • 66 WEST 48TH STREET

SEND MAIL ORDERS TO: Box 119 GPO, N.Y., N.Y. 10001 Or Phone (212) 564-4603. For All Other Business Call (212) 564-1600

Deputy Mayor for Economic Development

Osborn Elliott

By MICHAEL STERNE

Through a marketing program directed toward business, through tax incentives and through volunteer efforts to improve the quality of city life, Osborn Elliott, the new Deputy Mayor for Economic Development, hopes to bring new jobs to New York. "Government cannot perform the task alone, but it can be the catalyst," Mr. Elliott said yesterday at a City Hall news conference at which his appointment to the $1-a-year position was announced formally by Mayor Beame.

Man in the News

The post is a new one, and Mr. Beame made clear that it had been created to emphasize the new importance his administration was giving to rebuilding the city's economy and to give the man leading that effort the prestige and influence he would need to do the job.

The last man to head the city's campaign to end its job losses—more than 600,000 since 1969—was Alfred Eisenpreis, who resigned as Economic Development Administrator, a $47,093-a-year post, last June. Mr. Elliott now has the assignment of restructuring the agency, rebuilding its much-reduced staff and giving a new sense of purpose and direction. Even the name is being changed—to Office of Economic Development.

With Magazine 21 Years

Mr. Elliott ended a 21-year association with Newsweek magazine to take the job. He resigned his posts as chairman and editor-in-chief, explaining that "a generous separation settlement" was making it possible to take the city job at a nominal salary for the remaining 15 months of Mr. Beame's term.

He described the task ahead of him as "enormous" and said that "those jobs are not going to be restored by the wave of a wand," but, he added, "We can make an important beginning."

At Newsweek, where he became managing editor in 1959, editor in 1961 and chairman in 1972, he was known as an innovator. Katharine Graham, chairman of the Washington Post Company, owner of Newsweek, yesterday called him "one of the major journalistic figures of tht period" and said "he established excellence here and made Newsweek matter."

One of his major efforts was a special 23-page section calltd "The Negro in America—What Must Be Done," a response to the racial rioting and turmoil of the summer of 1967. It was the first time the magazine had moved into a position of advocacy in its new columns.

A Gentleman, 'But Tough'

One tditr who worked under him called him "gentlemanly, but tough." Another recalled his waggishness, citing his response when a San Francisco woman named Matini changed her name to Boeth after picking the name at random from tht Newsweek masthead listing of editors. In the next issue, Mr. Elliott had the editor's name relisted as richard Martini.

Born in New York on Oct. 25, 1924, he is the son of John Elliott, a retired investment counselor, and of Audrey Osborn Elliott, who died three weeks ago and who had been a leading real-estate broker in the city. He was sent to St. Paul's School and then went to Harvard, where he earned his degree in two years under an accelerated wartime program. He served two years as a naval officer, part of that time on a heavy cruiser, the Boston.

From Time to Newsweek

In 1946 he became a business reporter for The New York Journal of Commerce; he joined Time magazine in 1952 and in 1955 moved over to Newsweek as senior business editor. In 1959, drawing on his interviews with more than 100 corporate executives, he published "Men at the Top," which examined the qualities that propelled men into the upper ranks of American business life.

Mr. Elliott was divorced four years ago from his first wife, Deirdre, by whom he had three daughters. In 1973 he married Inger Abrahamsen McCabe, founder and president of China Seas, a fabric, wallpaper and carpeting concern that has been credited with reviving the vogue for oriental motifs in home decorating.

With his second wife's three children by a former marriage, they live in a rambling apartment in Gracie Square. There, and in a Connecticut house, a converted church building, Mr. Elliott reads his way through scores of mazagines each month, plays the piano by ear with occasional tutoring from the composer-conductor Lucas Foss, a family friend, and welcomes frequent interruptions from the children.

Last year, after Newsweek named a new editor and moved Mr. Elliott up to the post of editor-in-chief, he began devoting increasing amounts of his time to the Citizens Committee for New York City, which organizes volunteer work, that work and sailing are his principal private activities.

Slightly above medium height, baldish and chunky in build, Mr. Elliott manages to look elegant in conservatively-cut suits that his wive enlivens with ties made from her own fabrics. "She's made me into a walking advertisement for her business," he complains with mock seriousness.

The New York Times

"We can make an important beginning"

President of Newsweek Replaces Elliott as Chairman of the Board

Special to The New York Times

WASHINGTON, Oct. 6—The Washington Post Company, parent organization of Newswek Inc., announced that Robert D. Campbell has been elected board chairman of Newsweek to succeed Osborn Elliott, who resigned to become Deputy Mayor for Economic Development for New York City.

Mr. Campbell, who had been president of Newsweek Inc., publisher of the magazine, will be succeeded as president by Peter A. Derow, formerly executive vice president.

Mr. Elliott, who also had been editor-in-chief, will not be replaced in that capacity, Edward Kosner, who became editor last September, will continue to be responsible for the editorial direction of the magazine.

Minneapolis and Salt Lake City Off High Unemployment List

WASHINGTON, Oct. 6 (AP)—Two metropolitan areas were dropped in September from the Government's list of major labor areas with unemployment rates greater than 6 percent, the Labor Department announced today.

Dropped were Minneapolis-St. Paul, Minn., and Salt Lake City-Ogden, Utah. This reduced the number of areas on the department's "substantial unemployment" list to 115. There are 150 major labor areas.

Business concerns in areas on the list may be eligible for first preference in bidding on Federal contracts.

Big, firm, comfortable

COLUMBUS DAY SALE NOW THRU OCT. 13!

The Loftcraft Pla

Hand made in our shops. Sizes

oak, walnut, and white lacquer. Ma

Loftcraft Free catalogue on request

1021 Third Ave. (60-61st), (212) 753-3367

Open Mon-Weds, Fri&Sat 10-8, Thurs 10-10, Sun 11-5

171 Seventh Ave. (20th), (212) 255-9048

Open 10-8, Sun 11-5

LEGAL

NOTICE — U.S. MARSHAL'S SALE — United States District Court for the District of Guam, Plaintiff, Fair Ocean Company, Ltd. v. Cargo of the PERMINA SAMUDRA XII, et al., Defendant 76 Civ. 024. Pursuant to an Order of the U.S. District Court for the District of Guam dated October 1, 1976, I, John T. San Agustin, U.S. Marshal, hereby give notice that the cargo of the PERMINA SAMUDRA XII, 53,273 long tons of SUMATRAN LIGHT WAXY RESIDUE aboard the vessel at Apra, Guam, will be sold at PUBLIC AUCTION in Room 205 of the Courts of Guam Building, Agana, Guam, to the highest and best bidder on the 19th DAY OF OCTOBER, 1976 AT 10:00 A.M. with all risks to be assumed by the purchaser at that time. A deposit in cash or certified check of twenty-five per cent (25%) of the bid shall be paid at the time of the sale, and, if the sale shall be confirmed by the Court, the remaining seventy-five per cent (75%) shall be paid within forty-eight (48) hours after the date of confirmation. If the sale should not be confirmed, the United States Marshal shall return the deposit to the highest bidder immediately upon rejection of the bid by the Court. The sale shall be subject to confirmation or rejection by the Court on the 21st day of October, 1976. Additional information may be obtained upon application to the United States Marshal at Corn Building, Agana, Guam. The cargo may be inspected at Apra, Guam, upon permission obtained from the United States Marshal. Dated: October 4, 1976. John T. San Agustin, U. S. Marshal of Guam.

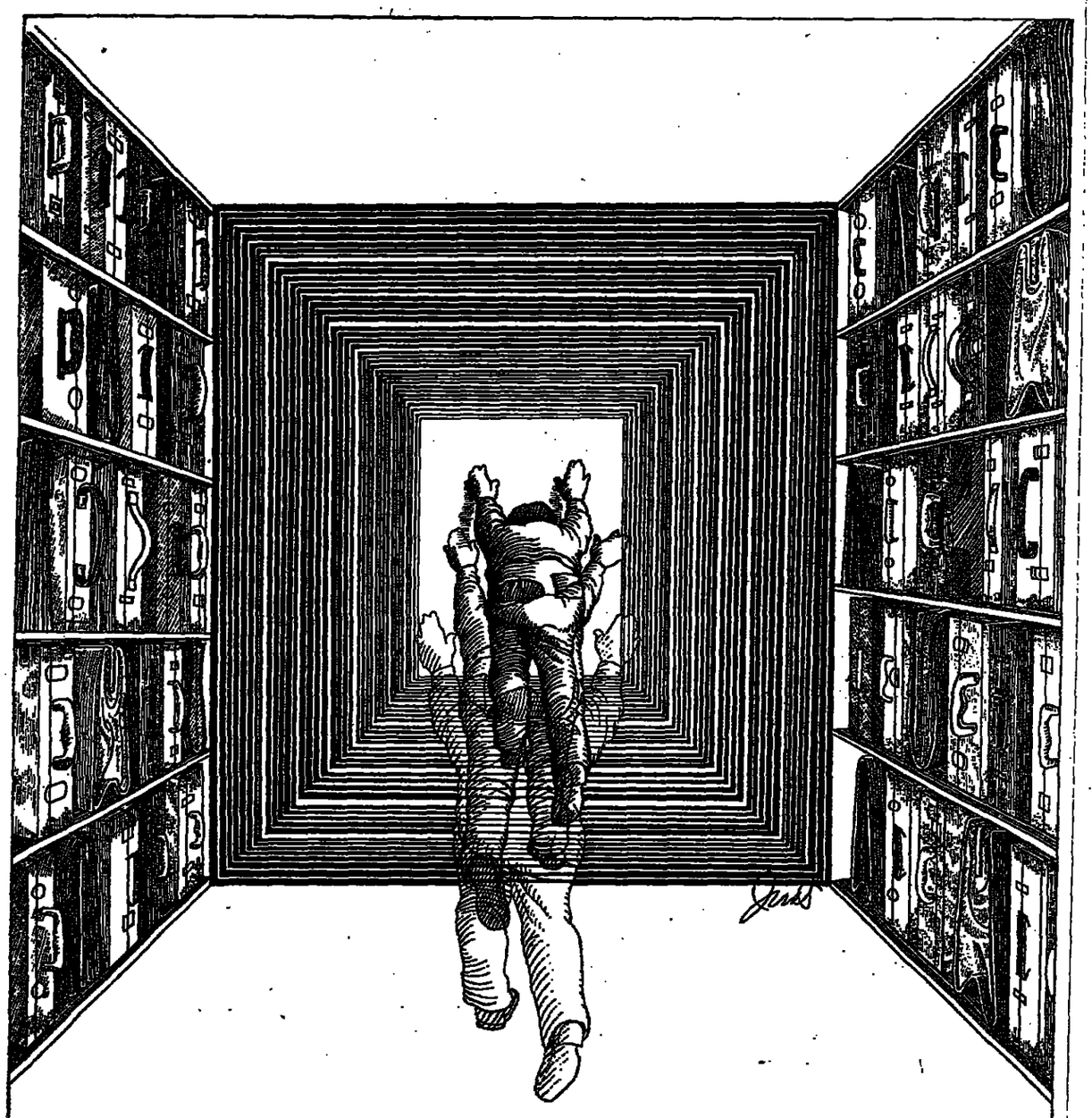

We've added more space to our business case place.

Now. The world's finest collection.
Every size, shape and color. For men and women.
Belting leather, suede, vinyl, canvas,
tapestry, cowhide, elephant hide, genuine ostrich.
Literally a store-within-a-store where you can browse, touch
or just enjoy the fragrance of rich, supple leathers.
Wilkommen, bienvenu, yokoso, bienvenido, welcome!

Crouch & Fitzgerald
NEW YORK SINCE 1839
400 Madison Avenue, New York, N.Y. 10017 ▫ (212) PL 5-5888

Agency for Louis Vuitton
We honor American Express and all major credit cards.

The new Crouch & Fitzgerald catalog is about to come off the press.
We think you'll enjoy the contents. Yours on request, with our compliments.

Three of America's foremos manufacturers redecorated their New York showrooms. We've bought $100,000 wor of magnificent office furniture showroom samples. And we closing out the entire selecti at sale prices 40% to 70% below their original prices!

	Usually	SALE		Usually
Camel swivel arm chair	$ 276.	$158.	Swivel arm chair	$693.
93 x 34" Rust sofa	2584.	879.	Oak arm chair	346.
Chrome base oak desk	933.	559.	Walnut occasional table	120.
Chrome base oak credenza	879.	528.	Walnut occasional table	131.
Olive swivel arm chair	457.	238.	Walnut desk	581.
Suede-cedar arm chair	446.	173.	Walnut credenza	535.
Rosewood and leather bench	3646.	995.	Avocado arm chair	344.
Butcher block credenza	527.	316.	Oak secretarial swivel chair	139.
Bronze swivel arm chair	331.	198.	Umber swivel-tilt chair	217.
Oak and chrome credenza	678.	406.	Mushroom desk	637.
Oak desk with return	1029.	617.	Mushroom credenza	524.
Deep red club chair	1067.	378.	Black exec. swivel chair	730.
26" Oak occasional table	339.	203.	Suede-cedar swivel chair	771.
Red swivel arm chair	363.	189.	Oak file drawer cabinet	868.
Coal and oak arm chair	261.	126.	Avocado & oak arm chair	286.
Suede-cypress swivel chair	771.	295.	Lime & oak arm chair	346.
Red vinyl secretarial chair	198.	108.	Olive exec. swivel arm chair	771.
Persimmon swivel arm chair	331.	198.	Secretarial swivel chair	183.

This is just a partial list. We have hundreds of desks, chairs, sofas and files now on sale.

10th AVE 25th ST

ABIE'S BABY. INC

A SUPERMARKET OF OFFICE FURNITURE
524 WEST 23rd ST., N.Y.C. (BET. 10th & 11th AVENUE) 741-1920
Weekdays 8:30 A.M. to 5:30 P.M.—Saturdays to 4 P.M. All prices F.O.B. Warehouse. All sales final. Free parking Subject to prior

inds $37 Million in Waste w York Day-Care Program

From Page 1

stration of Mayor John

said strong action had en against 69 of the se leases were for 15 negotiations are under reduce rents in the

said Mayor Beame had 5 currently vacant cen- ted landlords to stop He added that Harri- city's Comptroller, had d 45 occupied centers for Child Development at were occupied. One hat 17 landlords have s against the city.

ase Premises

ildren are being served care centers, including t-lease premises. Some n family day-care pro- spending $116.2 million e and local funds for at started last July 1, Mr Levitt reported as year.

who took his post last ation and oversatura- in some parts of the reasons why public d from 48 centers serv- ast July. Twenty-three, operating with their

ld, is moving to insure at 110 percent of ca- h absenteeism, and to ent to centers to be ce instead of enroll-

ankfort said, also cen- t July 1 so that city en field offices will ligibility of families st March, he said, had nt of the children in ily day-care programs

g in Audit

found that day-care 86 a child during the June 30, 1975, triple $1,125 for the average

formulas called for 75 d 12.5-percent state said a Federal ceiling meant the city was 5 million, or $30.7 mil- formula, which had y taxes alone.

found that enroll- ment in the first seven months of 1975 averaged 3 percent below capacity for a loss of $4,360,470 and absenteeism averaged 20 percent for a loss of $29,069,800, indicating waste of $33,430,270—although he said "liberal state-Federal" interpretation permitted the city to be repaid for half of this.

The city has been required to use more day-care employees, the Levitt audit said, because New York State, alone among the states, has accepted Federal legislative requirements for staff-child ratios. The excess over what the city's own Health Code would have allowed cost $13.3 million, the audit said.

Conversely, Mr. Levitt continued, the city has adopted higher qualifications for center directors and group heads to be licensed teachers, whereas New York and most states require only high school education or no specific background.

That extra qualification, the Levitt audit said, cost the city $7.7 million. The report asserted that researchers indicated such high qualifications and low staff-child ratios had "little impact" in raising the levels of children's learning.

Reimbursement Withheld

The Levitt audit disclosed that the state had withheld reimbursement on $13 million of city claims during the fiscal year ended June 30, 1975, because of unlicensed centers.

It noted, however, that the city reported centers without licenses of various violations had been reduced recently to only nine out of 343. There had been 348 unlicensed out of 400 in September 1973; 171 of 413 in December 1974, and 128 of 421 in June 1975.

The state has set $65 a week a child as the limit for which they city would be reimbursed starting last April. The Levitt report said that, under present staff and qualification requirements, it would be "virtually impossible" for the city to stay within that limit "in most cases."

A city estimate indicated 126 of 343 centers would have weekly costs higher than $65 a child in the 1976-7 fiscal year, with the city having to bear $3,862,000 excess cost from local taxes.

Separately yesterday, the regional office of the United States Department of Health, Education and Welfare disclosed an audit of the city's welfare programs that held the city had overstated claims for welfare reimburement.

The Federal audit called for recovering $10,164,392 as net overpayments by the Federal Government from January 1970 through August 1975. A reply by the State Department of Social Services agreed, except for "a minor difference," and promised new "close monitoring of the city's operations."

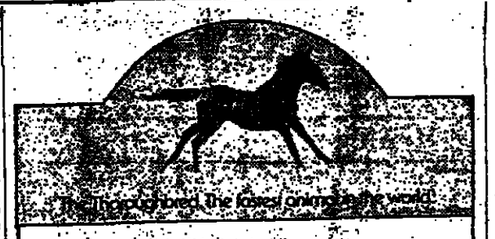

HAVEN'T YOU EVER BEEN TO THE RACES?

If not, you should know that two of the most beautiful race tracks in the world are only a short ride from midtown...Belmont Park and Aqueduct.

Country settings...good food... great live music. A wonderful place to relax.

The excitement of Thoroughbred racing is back at Beautiful Belmont Park. To feel it, you have to be there.

Belmont Park

First race 1:30. Everyday except Sunday.

BRAVO TROVATORE!
The Metropolitan Opera Box Office is open today from 10 to 6.
Phone reservations, 10 to 8 at 580-9830.
THE MET

Fine Furs at Moderate Prices.
MYSTIQUE FURS Ltd
A Full Fur Service Co.
345 7th AVE. at 29 St.
3rd Floor. Open Saturdays
Call for App't:
594-4050-1-2-3

Now available in The New York Times...

A low-cost co-op action plan to help insurance companies boost premium volume

If you have an existing co-op advertising program to offer your agents—or if you are planning one—The New York Times CAP (Co-op Action Plan) will give you maximum impact at minimum cost in the all-important New York market.

The New York Times Co-op Action Plan will help you organize your agents into a powerful, cohesive force for signing top insurance prospects...enable you to show recognition for outstanding agency performance...utilize co-op funds more efficiently and economically...help you coordinate the timing of local agent efforts with your national advertising strategy.

As a CAP participant, you will reach 3,017,000 readers on Sundays... 2,342,000 readers weekdays. These are better-income men and women who have the financial ability to buy insurance.

In fact, each week The New York Times reaches more than half of all New York market adults with incomes of $20,000 or more.

Here's a way you can stimulate your agents to put more money into advertising...offer them the opportunity to get big-space advertising impact...and make it possible for them to afford the medium their best prospects believe in and know best—The New York Times.

Find out more about CAP and how its low rates can stir new interest in co-op advertising among your agents. Just call Dick Bogash, Manager, Co-op Advertising, (212) 556-1361, or Financial Advertising Department, (212) 556-7001.

Other advertising offices of The New York Times
BOSTON: 84 State St., 02109; (617) 227-7820
CHICAGO: 233 N. Michigan Ave., 60601; (312) 565-0969
DETROIT: 211 West Fort St., 48226; (313) 962-8484
LOS ANGELES: 900 Wilshire Boulevard, 90017; (213) 628-3143
MIAMI: Dupont Plaza Center, 33131; (305) 379-1601
PHILADELPHIA: Phila. Nat'l. Bank Bldg., 19107; (215) LO 8-0280

CAP CAP CAP CAP

The New York Times
Times Square, New York, N.Y. 10036

A&F
-style '76
rduroys for casual
n town or country

rsatile, wearable, service-
clothes you could own.
cket and trousers together
smartly as separates.
le cotton corduroy in autumn
full size range. $85.00
-44 reg, 34-44 long $34.50
e & Fitch, Fourth Floor
, MC, DC, CB. . Phone 24 hours 212 682-8900
x 4258 Grand Central Station NYC 10017
dd 1.25 delivery within UPS area, 2.00 beyond.
ROMBIE & FITCH
5TH NEW YORK AND SHORT HILLS

Save $30
$69
Just one of many items!

Columbus Day Sale.

Through Monday save on our Sling chair here, and on hundreds of selected items from every department in the store. Our Columbus Day Sale means a lot of very fine furniture, surprisingly priced. Great values on diningroom, livingroom, and bedroom furniture, occasional chairs and tables, etageres, wall systems, dinettes, and more. The list goes on and on. But the sale lasts just a few days so be sure you get here early for the best selection!

A surprisingly intelligent place to buy furniture.

J. Homestock
FRIDAY THROUGH MONDAY ONLY

Use your Master Charge or your J. Homestock card. (A J. Homestock card is easy to apply for at all stores.) In Paramus you can use your MPC card.
LONG ISLAND Next to Roosevelt Field, Old Country Road and Meadowbrook Parkway, 516-742-7100. Open 10 to 9:30, Monday through Saturday. Open Sunday noon to 6:00 p.m.
PARAMUS Route 17, just north of Route 4, across from Paramus Park Mall, New Jersey, 201-444-8700. Open 10 to 9:30, Monday through Saturday. Plenty of free parking.

Chess: In Days of Old, the Knights Were Bold—but Nowadays??

By ROBERT BYRNE

Mark Diesen, 18 years old, of Potomac, Md., and Michael Rohde, 16 years old, of South Orange, N.J., won the 11th annual United States junior invitational championship held at Memphis State University. Each scored 5-2 in the eight-player round-robin tournament.

As a result, Diesen will represent the United States in the world junior championship this December in Groningen, the Netherlands, and Rohde has been selected to compete in the international youth chess tournament in Antwerp, Belgium.

Rohde held the lead throughout the tourney, sponsored by the United States Chess Federation and the Memphis Chess Club, but Diesen, trailing him by a point going into the last round, produced a double piece sacrifice combination for a fine victory in their encounter and a share of first prize.

ROHDE/BLACK

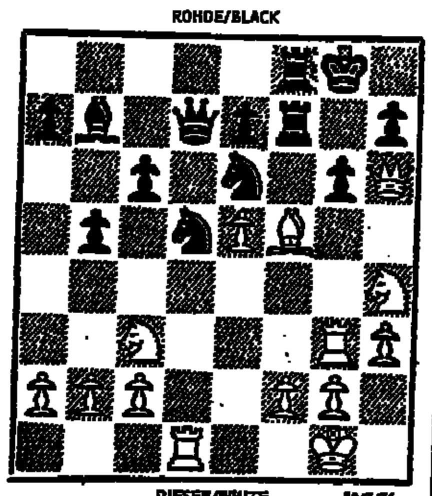

DIESEN/WHITE 10/7/76

Position after 22 BxBP

FINAL STANDINGS

Player	Won	Lost	Drawn	Points
Diesen	3	0	4	5
Rohde	4	1	2	5
Rogan	2	1	4	4
Seirawan	3	3	1	3½
Henley	2	2	3	3½
Tisdall	1	2	4	3
Fedorowicz	1	4	2	2
DeFermian	2	5	0	2

While the variation Diesen adopted, 8 P-K5 and 9 B-KB4, had previously been considered rather ineffective, his substitution of 10 Q-Q2 for 10 R-K1 amounted to a significant improvement. His 12 B-R6, to take out the useful black KB, would have assured White a slight advantage in space and mobility even if Rohde had recaptured prudently with 13 . . . KxB.

However, Rohde recaptured with 13 . . . NxB?, allowing Diesen a strong attacking set-up with 14 B-Q3 and 15 Q-R6. Diesen quickly mobilized, with 17 N-KR4 and 18 R-K3!, while Rohde had to forgo seizing the bait with 18 . . . NxP because of 19 NxKNP!, PxN; 20 BxKNP, R-N2; 21 P-K6!, NxKP (not 21 . . . Q-Q1; 22 B-B7ch!, RxB; 23 R-N3ch, R-N2; 24 QxRmate); 22 B-B5 with a murderous pin.

If there was a way to reinforce the black kingside against the onslaught facing it, it had to begin with either 21 . . . N-N2 or 21 . . . N-B1. Instead, Rohde tried 21 . . . QR-KB1, but that was immeditely answered by 22xBP! (Diesen had an alternative winning line with 22 NxNP!).

Coming Out Ahead

The ensuing sacrifice, 23 NxKNP! forced the black king to head for the center and Diesen emerged with rook plus three pawns for two minor pieces after 26 . . . NxN.

After 29 R/1-Q3, it was impossible for Rohde to play 29 . . . P-K3, since 30 RxR, PxR; 31 R-K3ch, K-B2; 32 R-KN3, K-K1; 33 R-N7 wins rapidly for White. Thus, he was compelled to yield a pawn with 29 . . . P-Q5; 30 RxP, QxR; 31 RxR.

Diesen handled the remaining task of anticipating Black's counterplay very ably; his 47 Q-QB5, forcing the exchange of queens, brought about a routine ending easily won for White. Rohde resigned on 49 R-B7, since 49 . . . B-R1; 50 R-R7 wins still another pawn for Diesen.

PIRC DEFENSE

	White Diesen	Black Rohde		White Diesen	Black Rohde
1	P-K4	P-Q3	26	NxR	NxN
2	P-Q4	P-KN3	27	Q-R6	RxKP
3	N-KB3	N-KB3	28	R-KB3	R-B4
4	N-B3	B-N2	29	R/1-Q3	P-Q5
5	B-K2	O-O	30	RxP	QxR
6	O-O	P-B3	31	RxR	N-Q2
7	P-KR3	P-QN4	32	RxP	B-K5
8	P-K5	N-K1	33	P-B3	Q-Q6
9	B-KB4	B-N2	34	R-N4	N-B3
10	Q-Q2	N-Q2	35	Q-B1	B-B3
11	KR-Q1	N-N3	36	Q-B1	Q-Q4
12	B-R6	Q-B2	37	P-B3	QxRP
13	BxB	NxB	38	Q-B4	Q-N8ch
14	B-Q3	P-B3	39	K-R2	B-Q4
15	Q-R6	Q-Q2	40	Q-Q4	Q-K8
16	R-K1	R-B2	41	R-N5	Q-K3
17	N-KR4	N-K3	42	R-R5	P-R3
18	R-K3	QPxP	43	R-B5	K-B2
19	PxP	P-KB4	44	P-QB4	B-N2
20	R-Q1	N-Q4	45	Q-K5	Q-N3
21	R-N3	QR-KB1	46	R-B7	Q-N5
22	BxBP	RxB	47	Q-QB5	QxQ
23	NxKNP	K-B2	48	RxQ	K-K3
24	QxPch	K-K1	49	R-B7	Resigns
25	NxN	PxN			

Bridge: Modern Champions Regarded As Superior to Predecessors

By ALAN TRUSCOTT

It is interesting to speculate what would happen if a team of modern champions, with the aid of a time machine, were able to play against the players of 40 years ago. The chances are that the moderns would gain substantially by their more sophisiticated and accurate bidding, and get very slightly the best of the play.

In 1933, when the diagramed deal was played in Sweden, the bidding was somewhat primitive, but the play was often quite shrewd. There was no Blackwood or Gerber convention, and therefore no way to ask partner how many aces he held. Instead, many experts used the Culbertson Four-Five No-trump, in which certain holdings were promised by the bidder.

Four no-trump showed three aces, or two aces and the king of a suit bid by the partnership. More rarely, a bid of five no-trump was used to show three aces plus a bid king.

NORTH
♠ K Q J
♡ 9 7 3
♢ A K 7 3
♣ Q 4 2

WEST (D)
♠ 10 8 4 2
♡ —
♢ Q J 10 9 4
♣ K 10 8 5

EAST
♠ 9 7 6 5 3
♡ 10 6 4
♢ 8 6 5
♣ J 6

SOUTH
♠ A
♡ A K Q J 8 5 2
♢ 2
♣ A 9 7 3

The bidding:
North and South were vulnerable.

West	North	East	South
Pass	1 ♢	Pass	2 ♡
Pass	2 N.T.	Pass	3 ♡
Pass	4 ♡	Pass	5 N.T.
Pass	7 ♡	Pass	Pass
Pass			

West led the diamond queen.

Jumps Are Explained

This explains why South suddenly bid five no-trump after a normal start to the auction, in which he had shown a strong hand by an immediate jump shift. In view of South's eventual jump to five no-trump, making it clear that the partnership held all the aces and vital kings, the final jump to seven hearts was a reasonable shot.

If West had led any suit but diamonds, South could have spread his hand, announcing that he would draw trumps and make 13 tricks. But West had a normal lead of the queen of diamonds, cutting South's communications.

After winning in dummy, there was a temptation for South to draw trumps, but he would then have been ruined by East's possession of all three missing trumps. There was a much better play, and one that would have guaranteed seven no-trump.

South cashed the remaining diamond winner in the dummy, throwing his spade ace. Then he played three spade winners, discarding clubs, and drew trumps. The only risk was that the spades would break very badly, worse than 6-3. This was a much smaller risk than the bad trump break, which occurs more than one-fifth of the time.

Bust in Hometown Honors Suslov

MOSCOW (UPI)—A bronze bust of the leading Communist Party ideologist, Mikhail A. Suslov, has been unveiled at his home village of Shakhovskoye, 350 miles east of Moscow, Tass reports. The 74-year-old theoretician has twice been named a Hero of Socialist Labor, entitling him to the bust.

Get it.

The only book that will take you behind the sealed doors of the est training room

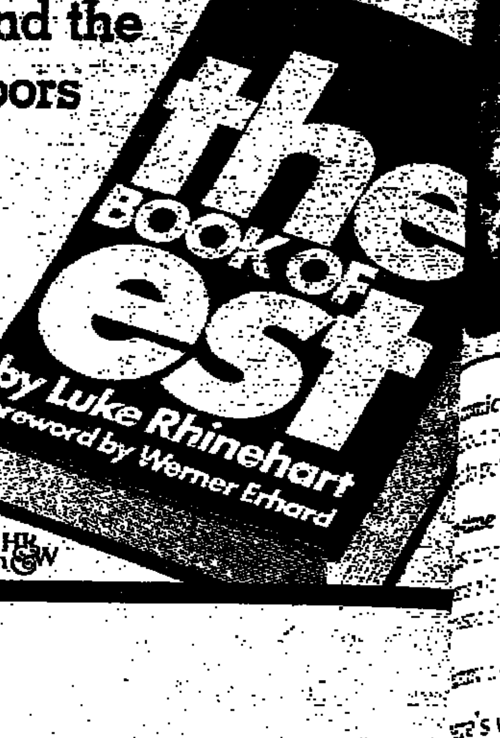

"Luke Rhinehart has written an engaging dramatic re[...] of the est training. He bril[...] communicates to the read[...] a sense of being in the tr[...] room and the spirit of wh[...] place there." —WERNER [...]

The Book of est is a vivid re[...] of the four-day est training [...] close as you can come to the [...] experience of the training [...] actually taking it.

$8.95 hardcover. $4.95 paperback at book and department stores

Holt, Rinehart & Winston HRW

The Times Will Publish A New 'Living Section' In Its Wednesday Issues

The New York Times will publish a new section on Wednesdays that will be devoted to food and cooking, the home and amenities of living as well as to the arts, Arthur Ochs Sulzberger, publisher of The Times, announced yesterday.

The new section, which will begin Nov. 10, will be entitled The Living Section. Like Weekend, which appears on Fridays and is devoted mainly to the arts and entertainment, The Living Section will be one section of a four-part paper. The other parts will be two main news sections, and a business and financial section.

The Living Section will have articles on food and restaurants by Craig Claiborne, Pierre Faney and Mimi Sheraton, and by outside contributors who are authorities in the field of food.

Mr. Franey, who joined the staff of The Times this week, will write a column entitled "The 60-Minute Gourmet" for readers who want to prepare gourmet meals in a hurry. Mr. Franey was head chef at Le Pavillon in New York during its flourishing years and has written for The Times in collaboration with Mr. Claiborne.

The new section will also contain news and features about the arts and entertainment, consumerism, personal health, home furnishings and reports on living abroad and around the country. Among the contributors will be Charlotte Curtis and John Leonard.

The section will include features that have regularly appeared elsewhere in the paper, such as Notes on People; Critic's Notebook; Personal Finance; the Going Out Guide; the crossword puzzle; the bridge column and television and radio listings.

The Living Section will circulate within about a 50-mile radius of New York City including all of Long Island. Editions of the Wednesday Times that circulate outside that area will be in two sections but will contain most of The Living Section articles.

College Names Division Head

SENECA FALLS, N.Y. (AP)—Dr. Paul R. Curtis has been named director of the Eisenhower College division of science and mathematics. Dr. Curtis, who had been professor of biology, succeeds Dr. Donald S. Allen, who will retire nexa year. Dr. Curtis joined the college faculty in 1970.

ANSWER TO PREVIOUS PUZZLE

E	T	U	I		C	U	S	P	S		A	B	A	S
G	E	R	M		A	L	L	O	T		V	A	N	E
G	R	A	P	E	J	U	I	C	E		O	N	A	N
S	A	L	A	D	O		P	O	L	E	C	A	T	S
			S	I	L	O		L	I	E	N			
P	L	A	S	T	E	R		F	A	N	T	A	I	L
R	I	P	E		S	A	T	I	R	E		P	S	I
I	M	P	S			N	U	B			S	E	L	A
M	E	L		B	I	G	G	E	R		T	E	E	R
A	N	E	M	O	N	E		R	E	V	O	L	T	S
			C	O	L	D			S	H	A	W		
C	H	I	L	D	I	S	H		I	R	A	D	E	S
L	O	D	E		C	H	E	R	R	Y	W	I	N	E
A	P	E	S		T	A	R	T	E		A	R	N	A
P	E	R	T		S	H	O	E	S		Y	E	A	R

10/7/76

CROSSWORD PUZZLE

Edited by WILL WENG

ACROSS

1 Carney
4 River near Paris
9 Wall and Broad: Abbr.
12 —— avis
14 Hire
15 Mama ——
16 Holds a press interview
19 Louisiana town
20 Landing lanes: Abbr.
21 Drunk, in Barcelona
23 Roman money
24 Sprinters' concerns
27 Displays one's cards
31 Suffer
32 Like enero's climate
33 Kipling boy
35 Words on making a comeback
40 From —— Z
41 Places for: Suffix
42 Chemical suffixes
43 Chances to get going
45 Biased ones
47 Wind direction
48 Roman priest
50 Amour
53 Lawrence's land
56 In strange surroundings
61 Yoko
62 Sea raiders
63 Franchot
64 Headwear
65 Tirra-——
66 Map abbr.

DOWN

1 Sandy language
2 Thin as a ——
3 Family or shoe
4 Western shrub
5 Hawaiian fish
6 Dakota Indian
7 Votes
8 Mezzanine
9 —— but sure
10 Theater award
11 Talk back
13 Banff's province
14 Boris and Nicholas
17 Item in the red
18 —— many words
22 Mistaken
23 Amine derivative
24 Branch of Islam
25 All, in music
26 Crime laid to Nero
28 Macaw
29 Russian edict
30 Race official
34 G.I. refectory
36 Like a steam hammer
37 Sea bird
38 Flip one's ——
39 —— for (defend)
44 Nobody: Lat.
45 Throws hard
46 Wings
49 Macaroni, e.g.
50 Go to the —— of the class
51 Moth or park
52 Kind of bomb
54 Stravinsky
55 Polly or Eller
57 Yum Yum's sash
58 Conjunction
59 Hearing aid
60 Shoe size

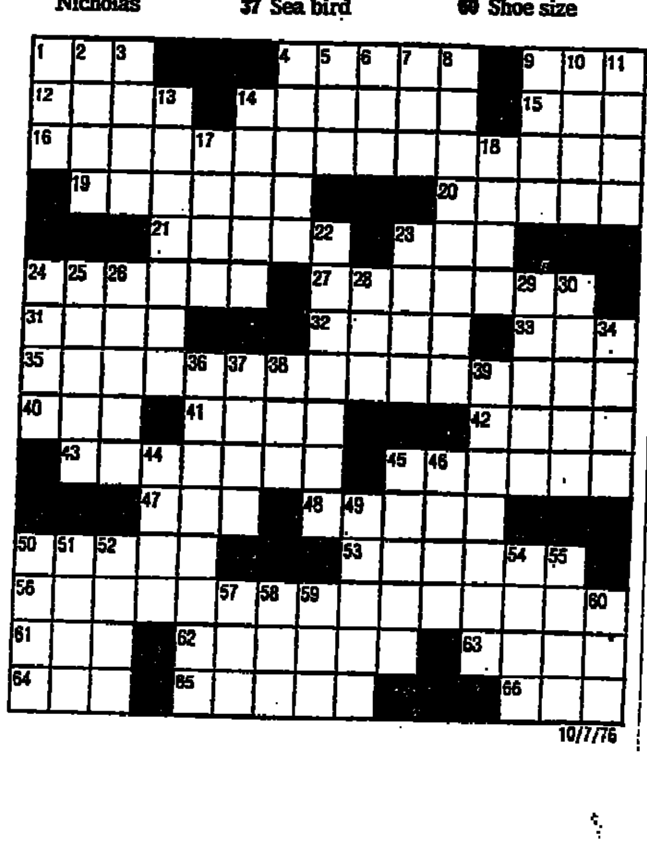

10/7/76

X marks the spot in Westchester to latch onto free Grand Opening gifts!

Choose one of these free gifts when you open 3 (three) new accounts, each in a different capacity of $5,000* or more (totalling $15,000).*

Choose one of these free gifts when you open 2 (two) new accounts, each in a different capacity of $5,000* or more (totalling $10,000).*

Deposit $5,000* or more and choose from:

Deposit $1,000* or more and choose from:

Deposit $500* or more and choose from:

Deposit $250* or more and choose from:

Deposit $100 or more in a Checking Account and choose from: (when you maintain a minimum of $300 in a savings account.)

Deposit $25* or more in a Children's Savings Account and receive: 57. The Greater New York Fox Bank

*Minimum balance must remain on deposit for 14 months.

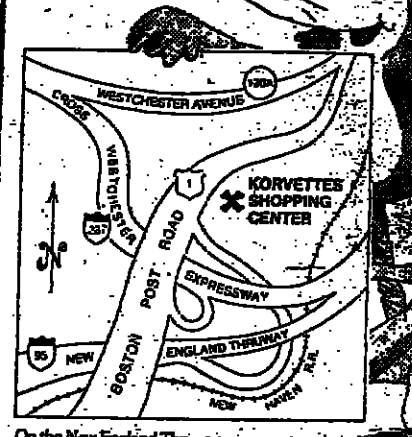

On the New England Thruway: Take Exit 12N from NYC and lower Westchester. From Connecticut: Take Exit 13 to Midland Avenue and Bosto[...] On the Cross Westchester Expressway, take Exit 12. Call collect for gift information and travel directions: (914)[...]

At the Korvettes Sh[...] Center in Port Chest[...]
Now thru Oct. 26,
Mon.-Fri. 9am-8pm, Sat. 9am-6[...]
Greater gifts for opening new [...] at the new branch of The Grea[...]

Here is a treasure hoard of gifts to celebrat[...] Opening. Sweepstakes prizes, souvenirs, cele[...]

Come in, open your new account and selec[...] the bank—or open a new account by mail[...] coupon. Be sure to indicate which gift you[...] **banking regulations prohibit mailing of[...]**

*Minimum balance must remain on deposit for 14 m[...] per customer while supply lasts. No gifts for in-bank [...] must be picked up in person at our Port Chester offic[...] serve the right to make substitutions as necess[...]

Meet famous celebrities each week. Meet artist and gourmet chef Edward Giobbi [...] 12-2pm and author and gourmet culinary [...] Maurice Moore-Betty, Oct. 14, 12-2pm.

OPEN SUND[...] OCT. 10, 17 &[...] 11AM-4P[...]

Branch open Columbus[...]

Greater interest on your money, too.
8.17% is the effective annual yield of 7.75% a yea[...] on 6 to 7 year Time Deposit Accounts, minimum [...]
7.90% is the effective annual yield of 7.50% a yea[...] on 4 to 6 year Time Deposit Accounts, minimum [...]
7.08% is the effective annual yield of 6.75% a yea[...] on 2½ to 4 year Time Deposit Accounts, minimum [...]
6.81% is the effective annual yield of 6.50% a yea[...] on 1 to 2½ year Time Deposit Accounts, minimum [...]
6.00% is the effective annual yield of 5.75% a yea[...] on 6 months to 1 year Time Deposit Accounts, min[...] $500.
5.47% is the effective annual yield of 5.25% [...] dividend) Regular Savings Accounts or Day of De[...] Withdrawal Accounts. Branch open Colu[...]

The Greater New York Savings Bank, Korvettes Shopping Center, 535 Boston Post Road, Port Chester, N.Y. 10573 NYT—107
I enclose $______ for deposit, OR I enclose filled out transfer form attached.
I want to open the following type of account:
☐ 7.75% A year Time Deposit Account (Min. $1,000) 6 to 7 years. Term of deposit____
☐ 7.50% A year Time Deposit Account (Min. $1,000) 4 to 6 years. Term of deposit____
☐ 6.75% A year Time Deposit Account (Min. $500) 2½ to 4 years. Term of deposit____
☐ 6.50% A year Time Deposit Account (Min. $500) 1 to 2½ years. Term of deposit____
☐ 5.75% A year Time Deposit Account (Min. $500) 6 months to 1 year. Term of deposit____
☐ 5.25% A year Day of Deposit to Day of Withdrawal Account
☐ 5.25% A year Regular Savings Account
Please check type of account
☐ Individual ☐ Joint Account with____
☐ Trust Account for____
I select gift no.____ Gift name____
☐ Send me my Gift Redemption Card. Gift must be picked up by Nov. 27, 1976 in person at Port Chester Office.
Signature____ Soc. Sec. No.____ (As required by Federal Regulations)
Print Name____
Address____
City____ State____ Zip____
Apt. No.____ Tel. No.____ If you send cash, use Registered Mail

To Transfer Funds to The Greater New York Savings Bank: Please fill out this form and the e[...] bankbook of account to be transfe[...] to us. We'll return your bankbook a[...] fer is completed.
BANK____
ADDRESS____
Name of Bank or Savings Institution [...] funds will be transferred
Pay to the order of The Greater New [...] Savings Bank
Write in the amount or wr[...] "Balance of my/our accou[...]"
$____ ACCOUNT NUMBER____
SIGN EXACTLY AS IN BANKBOOK
Date____
Signature(s)____
IMPORTANT: Please be sure to enclose [...]

© The Greater New York Savings Bank 1976

The Greater NEW YORK SAVINGS BANK MEMBER FDIC
(914) 937-6760
Korvettes Shopping Center, 535 Boston Post Road, Port Chester, New York 10573

All savings plans are compounded daily and credited quarterly. Automatic monthly interest or dividend checks available.

Annual yields are only effective when principal and interest are left on deposit for a full year. All accounts are insured by the Federal Deposit Insurance Corporation up to $40,000.

Federal regulations permit withdrawals from Time Deposit Accounts before maturity with the consent of the Bank, provided the rate of interest on amounts withdrawn is reduced fro[...] inception of the Time Deposit Ac[...] Regular Savings Account rate in effe[...] of withdrawal and three months' inter[...] On Regular and Day of Deposit to [...] drawal Savings Accounts, annual yie[...] five when principal and dividends are l[...] to the end of the annual period.

The Bank reserves the right to w[...] Deposit offerings without notice.

هكذا من الأصل

"...ox office smash!"*

...O does to network T.V. what ...i-Tough did to pro ball."
— Saturday Review

...fast-moving scenes, action, sex, violence and emotions, ...-packed with dialogue — much of it the racy, slangy-jangy, ...ejoinders of show biz stuff that everyone wishes they'd ...t of — about an hour too late." — Kansas City Star

...mmed with fun and games, glamour, sex, and ...e you won't be able to put it down." — LIZ SMITH, New York News

Photograph by Dorothy Shrake

...usly comic...LIMO is of our time and our language...it ...ny without being dirty...the laughter it provokes is genu... ...s hard to put down at any point." — Dallas Times-Herald

...rime-time comedy, LIMO hop-scotches the line ... fantasy and reality — like Dick Van Dyke or Mary Hart... ...t careens along through Woody Allenesque love scenes ...y domestic close-ups." — S. K. OBERBECK, Washington Post

...and funny as Semi-Tough." — Publishers Weekly

...nd here's what the insiders are saying about this outrageous new novel

...elously funny and ruthlessly accurate picture of televi... ...and their woes." — LEE LEONARD, NBC

...t. Block-busting hilarity!" — FRANK GIFFORD, ABC

...ng-sacred attitude, and outrageous humor that would ...any Nielson rating." — JACK WHITAKER, CBS

...IMO

the big new bestseller by DAN JENKINS and EDWIN SHRAKE

...your bookstore Atheneum

Vantage Press

ASPECTS OF FREEMASONRY IN MODERN MEXICO
Thomas B. Davis. Significant sociological, historical study, tracing cultural and nationalistic conflict between North Americans and Mexicans. $10.00

THE HOW AND WHY OF UNIVERSAL FUNCTIONAL EDUCATION
Anna T. Digney. Written for elementary school teachers, with specific examples applied to the teaching of arithmetic. $6.95

A GEOLOGIST LOOKS - AT GENESIS
Clyde Thompson. A pastor trained in geology reconciles the Biblical story of creation with scientific facts. $6.95

PIONEER PENCIL DUST
Paul Croy. An articulate poet paints irresistible pictures of the rewards of consorting with nature. Includes poems from Old Blazes. $4.95

A STUDY OF THE MARCAN GOSPEL
Canon Ivor F. Church. Clarifies complex concepts and the underlying themes of the Gospel of St. Mark. $7.50

MOONLIGHT LAKE
S.D. Bayer. Welcome collection of sketches and stories, mostly concerning young persons. $4.50

COME, SHARE WITH ME
Estella Johnson Hunt ("Cookie"). Rewarding, enriching volume of verse reflecting on childhood and life. Vital new black voice in the realm of poetry. $4.50

HENRY
Charles Trumbull Russ. Deliciously chilling, most wondrous, fairy tale. High adventure story for children and adults. $7.95

THE WHALE WHO SNEEZED
Babby. A whale of a tale about a young whale who disobeyed his mom and caught a whale of a cold. Author illus. $3.95

CANADIANA
Reginald A. Williams. Poems that provide a warm, freewheeling sojourn through the Canadian landscape. A poet looks at friends well met. $3.95

THE ESTABLISHMENT
Stephen S. Schlarb. An analysis of the phenomenon of Establishment rule down through the ages. Penetrating, documented, unique history book. $6.50

TO YOU
Francis Riera Kirkpatrick. Moving book of love poems, in the tradition of the great Romantics, by a distinguished physician. $4.50

TALES OF THE SEA
Charley Noble. Adventure tales as salty as a strong spray blowing across a bow. Based on the author's experiences on the high seas. $4.50

I TOOK IT ALL
Gerre Gelid. Extended, passionate poetic paean to erotic love, by a liberated woman who lauds the mystery of creation. $4.50

A LITTLE NONSENSE
John Howard Russell. Lighthearted, catchy book that covers a little bit of everything including real lessons in music. $4.50

HERE IS MY SOUL. GUARD IT WELL
J.D. Dzugan. Erudite portrayal of a man's innermost feelings. Warm, intimate volume of verse. $4.95

At bookstores or postpaid from:
VANTAGE PRESS
516 W. 34th St., New York 10001

Books of the Times

Money Can't Buy Personality

By ANATOLE BROYARD

THE TAKEOVER. By Muriel Spark. 266 pages. Viking. $8.95.

"Memento Mori," Muriel Spark's best book, was achieved with the most modest means: a group of elderly people in fairly straitened circumstances. "The Takeover," which may be her worst novel, reaches out wildly toward anything and everything. The plot is so slovenly and improbable that even the barest summary would flatter it. It is enough to say that "The Takeover" has to do with a group of rich people whose money appears to be running amok as a result of an economic revolution, which Miss Spark postulates with no more justification than any of her other inventions.

For good British novelists, the very rich were a cornucopia of tragicomedy. Money once enabled the wealthy to purchase their dreams, to live in a custom-built surrealism. It insulated them from social criticism and gave them a garden in which to cultivate their hysteria. These people were at once the parody and the apogee of their culture; their every gesture was symbolic in a sense. They brought to the reductio ad adsurdum of their decadence a certain grandeur. Their decline and fall offered an impressive social vista.

Activities Severely Limited

The rich in "The Takeover," however, inhabit a ghetto of severely limited gestures. Adultery, gossip, sunbathing and travel seem to be their only activities. They have less range of expression than an enterprising dog or rat. What's more, they have lost their prose styles, that peculiarity of diction which originated, perhaps, in their need to speak freely yet privately in front of the servants. To the English upper classes, language was a luxury which set them apart from ordinary people. It was something they studied and learned, like riding or dancing. Their sense of language was made more colorful by the fact that it was rarely coerced by necessity or circumstance. As Meyer Schapiro wrote somewhere, the life of a leisure-class person involves a daily series of decisions and distinctions which might be called aesthetic in their thrust.

While we are told that she is "special," and there's a good deal of talk about her Palladian houses, her old masters, her Louis XIV chairs and her jewelry, Maggie, the heroine of "The Takeover," is one of those rich people who buy things and people by the pound or by the yard. More space is wasted on her than on anyone else, yet she does not cast a shadow. Her qualities, such as they are, cannot be pieced together into anything resembling a personality. To give an example: She is described as generous, forgiving and scatterbrained—yet we are asked to believe that she tries to arrange the murder of an old friend and successfully engineers the kidnapping of an international financier.

Would that the murder had been successful. Hubert, her intended victim, is a slur on homosexuality. While he has had every opportunity to develop them, he has no graces whatsoever: petulance is his sole stock in trade. That and an *idée fixe* that he is descended from the Greek goddess Diana. Though he has no charisma, he becomes the leader of a charismatic cult based on his alleged genealogy and, in what is apparently intended to be the high point of "The Takeover," Hubert presides over one of the most pallid orgies in print. In describing this bacchanalia, Miss Spark does not scruple to use the word "meanwhile"—as in "meanwhile, back at the ranch"—to describe the various facets of the affair.

Some Samples of Style

Her prose style, which has never been particularly distinguished, seems to have suffered something like a stroke. This is not an unfair sample: "She, meanwhile, lay on her back across him, gazing up likewise at the branches wherefrom was hanging, for some reason, the twisted and bashed-in skeleton of Walter's guitar." The "meanwhile" has already been noted; "likewise" and "wherefrom was hanging" are English tortured into awkwardness; "for some reason" is included for no reason; and guitars, no matter what their condition, have no skeletons.

A tender-minded reader might protest that such lines are intended as parody, but there is no evidence that they are. When Miss Spark indulges in parody, you can hear it for miles around. Here is an American Jesuit priest, who preaches a garbling of Christ and ecology: "Cuthbert very often motionizes while verbalizing, depending upon the emotive force of the topic and its relation to the scope and limitations inherent in the process of verbalization."

It will probably be claimed, in some quarters that "The Takeover" is a delightful fantasy, but this is just as unwarranted as the assumption that fantasies are inherently delightful.

"The Takeover" flounders in that limbo between fantasy and reality to which so many mediocre novels flee these days. One is reminded of a provocative essay, written some years ago, in which Philip Roth suggested that it may be impossible for modern novelists to compete with the extravagant drama of real life. But we will never know, will we, if they give up without a fight.

"Cannot be put down!

The most imaginative and enjoyable novel I've read since William Goldman's *Marathon Man* two years ago. *Magic* is about a man obsessed by magic and the dark forces at work to destroy him. You shouldn't know more than that... [about] a story as imaginatively constructed as *Magic*. Sheer joy."
—*St. Louis Post-Dispatch*

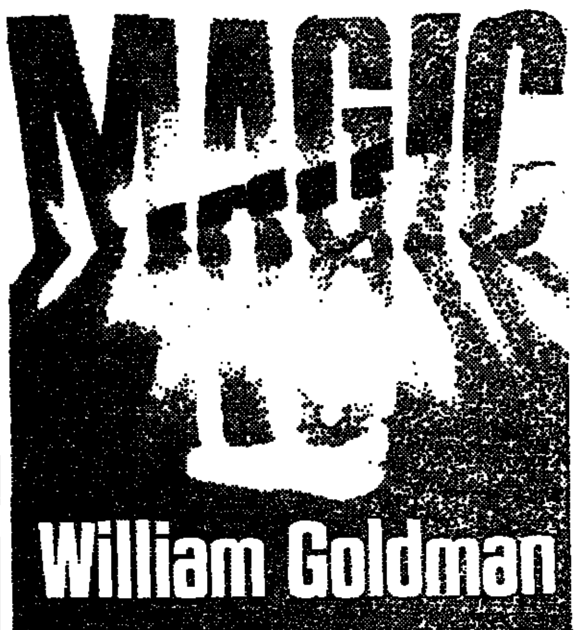

"The goose bumps grow

a little fuller in your arms [as] predictable events somehow become unpredictable. The story itself seems to face out of control until it approaches the denouement; then it winds down into a peace that is shattered by screams."—front page, *Chicago Tribune Book World*

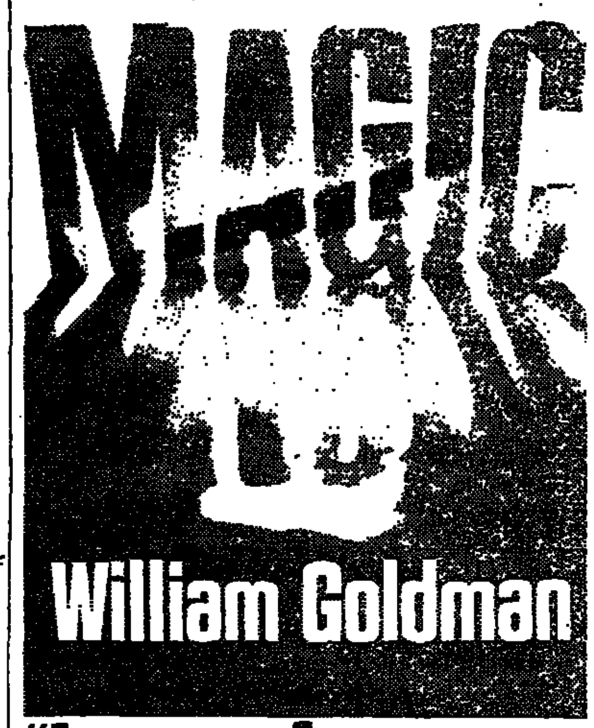

"A master of suspense...

As soon as you begin this book, William Goldman has got you. The author, who not long ago took us through the fascinating, labyrinthine tunnels of *Marathon Man*, is very much a master of suspenseful writing. Undeniably a 'good read.'"—*Raleigh News & Observer*

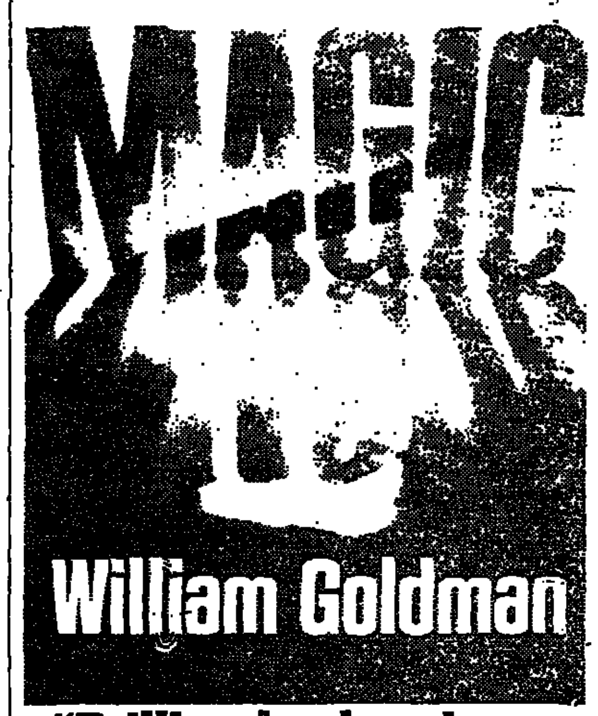

"Brilliantly alarming...

kept me up half the night."—*Cosmopolitan*. "One of those can't put-it-down-until-the-last-page-is-turned monsters that has readers all over the country missing sleep."—*Minneapolis Tribune*

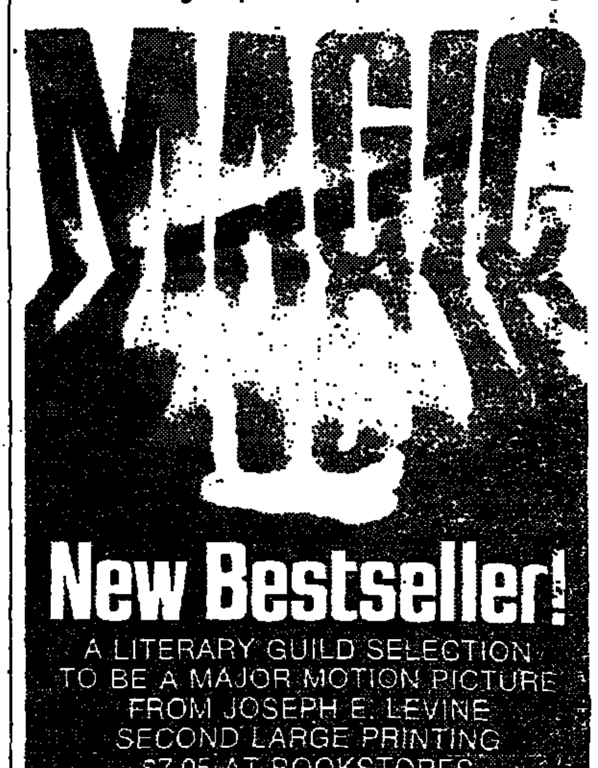

The New York Times Book Review:

"Read THE HITE REPORT if you want to know how sex really is right now."

ERICA JONG, author of FEAR OF FLYING

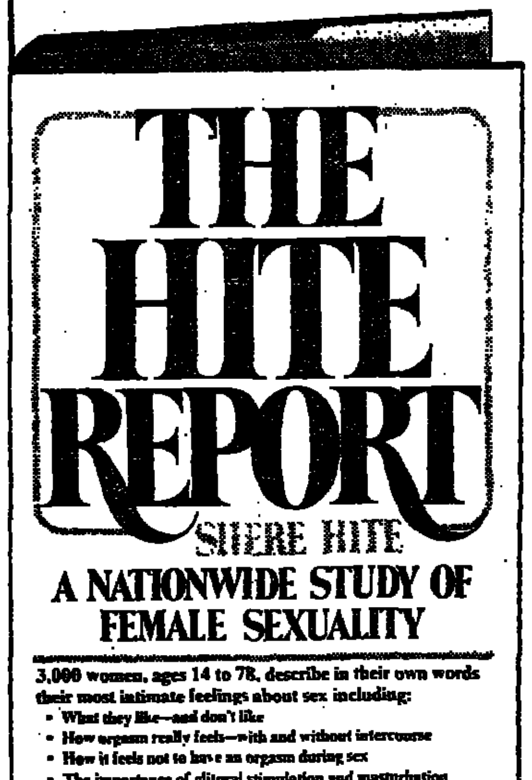

"It could have as much impact on sexual mores in this country as the Kinsey Reports.

Women who read it will feel enormously reassured about their own sexuality and if enough men read it, the quality of sex in America is bound to improve....

The women speak in their own words and what they have to say is utterly fascinating..."

$12.50

2nd BIG PRINTING
MACMILLAN

...eal Mona Lisa steps down ...her famed portrait in this ...ing historical novel."*

*In his latest biographical novel, La Mure expertly spreads his canvas over Renaissance Florence, when ...onalities ignited the ...ory."
—*Milwaukee Journal*

*...on as it should be but
—Barbara A. Bannon, Publishers Weekly

...of manners and mores ...pper classes of Renais... ...ntrigue the reader... ...arch and a brisk style have made [LaMure] one of the best of the historical novelists."
— *San Francisco Examiner-Chronicle*

"A well-written book... throws light on a series of questions that have puzzled many for centuries. It is also a biography of a period as much as a person."
— *Boston Herald-American*

A Book-of-the-Month Club Alternate
Illustrated, $8.95 at all bookstores

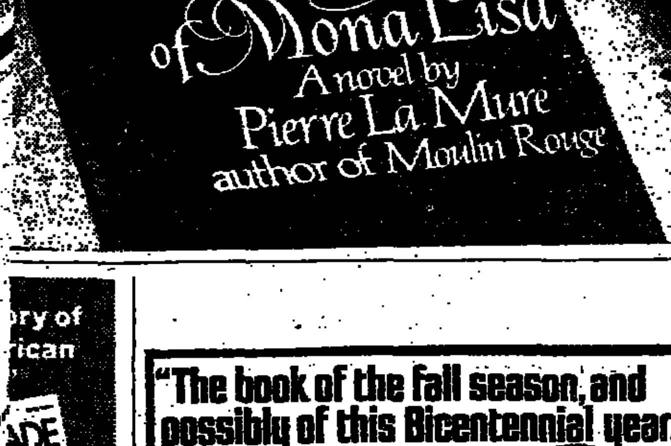

KURT VONNEGUT'S
"cosmic"[1]
"zany"[2]
"tender"[3]
"funny"[4]
"fine"[5]
BEST SELLER

SLAPSTICK

A Book-of-the-Month Club Major Alternate • 125,000 copies in print • $7.95

Delacorte Press/ Seymour Lawrence
delacorte press

1. Washington Post. 2. Publishers Weekly. 3. Chicago Sun-Times. 4. New Republic. 5. Los Angeles Times

"The book of the fall season, and possibly of this Bicentennial year."
—*New York Magazine*

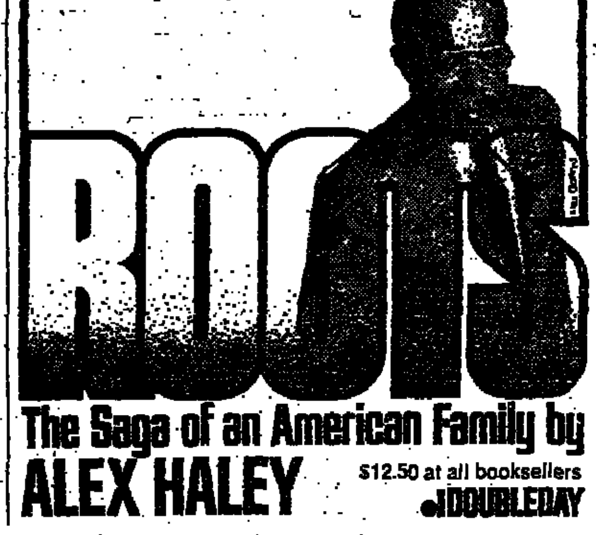

The Saga of an American Family by
ALEX HALEY
$12.50 at all booksellers
DOUBLEDAY

BRAVO FIGARO!

The Metropolitan Opera Box Office is open today from 10 to 6. Phone reservations, 10 to 8 at 580-9830.

THE MET

People on the go turn first to the Travel section of the Sunday New York Times— America's largest vacation medium.

THE WORLD'S MOST SUCCESSFUL PRIVATE EYE.

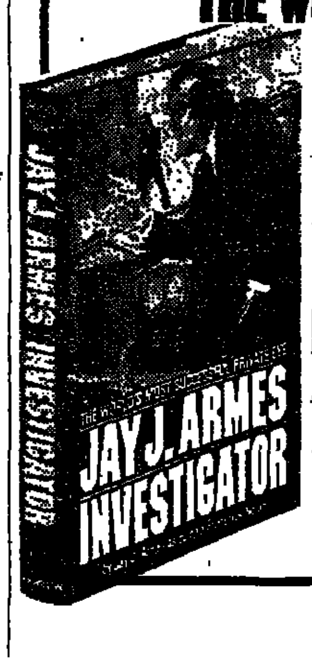

HE WORKS LIKE PHILIP MARLOWE AND LIVES LIKE JAMES BOND.

$8.95
MACMILLAN

The New York Times

Founded in 1851

ADOLPH S. OCHS, Publisher 1896-1935
ARTHUR HAYS SULZBERGER, Publisher 1935-1961
ORVIL E. DRYFOOS, Publisher 1961-1963

ARTHUR OCHS SULZBERGER
Publisher

JOHN B. OAKES, Editorial Page Editor
FRED HECHINGER, Assistant Editorial Page Editor

A. M. ROSENTHAL, Managing Editor
SEYMOUR TOPPING, Deputy Managing Editor
ARTHUR GELB, Assistant Managing Editor
PETER MILLONES, Assistant Managing Editor
JACK ROSENTHAL, Associate Editor

CHARLOTTE CURTIS, Associate Editor
CLIFTON DANIEL, Associate Editor
MAX FRANKEL, Associate Editor
TOM WICKER, Associate Editor

Fighting the Boycott

The Export Administration Act, which declared it to be the policy of the United States to oppose "restrictive trade practices and boycotts fostered or imposed by foreign countries against other countries friendly to the United States," expired with the ending of the 94th Congress. An effort to strengthen that mild legislation—which in fact had been weakly administered by the Department of Commerce—was made in the last Congressional session; but this attempt, in the form of the so-called Rosenthal-Bingham Amendment to the Export Administration Act, also died with the 94th Congress.

To keep alive the formal United States policy of opposition to foreign boycotts (particularly the Arab boycott of Israel), President Ford has issued an executive order, which in fact weakens the effectiveness of the Export Administration Act by limiting its criminal penalties to a maximum fine of $10,000—not even a wrist-slap for the huge multinational corporations that cooperate in the Arab boycott. The law that has now expired had imposed very much higher fines for second or subsequent offenses, and permitted imprisonment of up to five years for periodic violators.

* * *

The crucial issue which both the lapsed Export Administration Act and the President's new executive order failed to address—and which the new Congress should take up after the election—is what actions by American firms in compliance with foreign boycott rules are to be prohibited and what are not.

Even the liberal proponents of the Rosenthal-Bingham Amendment recognize that the United States cannot and should not impose its own codes of behavior on a foreign nation or deny it the right to engage in a *primary* boycott against a nation (though friendly to the United States) which the foreign country regards as an enemy, a right which this country insists upon for itself.

However, the United States has both the obligation and the right to oppose foreign boycotts when they deny equal rights to Americans. Thus an antiboycott law is needed that would effectively prohibit American firms from agreeing, as the price of avoiding exclusion from Arab markets or resources, to refrain from doing business with other American individuals or companies, or to discriminate in employment against persons of a particular race, religion or national origin. It is inadmissible —and shameful— for American firms to agree to furnish information to the foreign boycotting country on the race and religion of their employees or board members or customers or suppliers.

In the past, the United States Government has winked at American companies that submitted to such obnoxious conditions and discriminated against American individuals and firms. This failure to uphold American law has not been limited to the Commerce Department. Commissioner John R. Evans of the Securities and Exchange Commission this week criticized the S.E.C. itself for not forcing American companies to disclose their participation in the Arab boycott. He holds that such disclosure is required under Federal securities laws.

Not only the securities laws or the new Presidential executive order but the nation's antitrust laws, banking laws, civil rights laws and the Constitution itself prohibit the kind of conspiracies and discriminatory actions which some American companies seem to have accepted as a condition for doing business with the Arabs. Economic advantage is no argument for a failure by the President and his officers to enforce these laws, which lie at the heart of American principles of liberty and equality.

Again the Executioner

The terse refusal by the Supreme Court to reconsider its earlier decision upholding the constitutionality of the death penalty for murder comes as no surprise. At the time of last July's ruling, the Court indicated that it intended to sanction capital punishment as long as its administration by state courts could not be assailed as random or unfair in nature.

Having held in 1972 that capital punishment as then applied violated the Constitution only because it was "freakish" in its application, the Court now has made it clear that its objections could readily be met by subsequent moves on the part of a majority of state legislatures to create a degree of consistency with regard to the ultimate penalty. At least in the cases of Georgia, Texas and Florida—directly involved in the Court's refusal to reconsider—the last roadblock between the executioner and nearly 200 prisoners under sentence of death seems to have been removed.

The Supreme Court's action is no less deplorable for having been so widely advocated and so generally expected. Consistency alone hardly makes the official act of taking a life in retribution a less "cruel" punishment. Society has an unquestioned right to seek to protect itself against violent criminals by devising effective deterrents and by denying them the freedom to strike again. But there is little evidence that capital punishment is a more effective deterrent than long-term incarceration. Given the fallibility of juries and judges, even when acting under the constraints of less capricious laws, the state's power to kill remains in conflict with humane principle.

Virtually all Western industrial nations have eliminated the death penalty either by law or in practice. The Vatican revoked capital punishment in 1969. Yet the Court's refusal to reconsider means that the United States may soon witness its first execution since 1967.

Pressure to reopen the death chambers reflects legitimate public anger against the outrages of violent crime. Society is clearly justified in demanding stern and effective judicial action against the killers in its midst; but other options remain to mobilize the criminal justice system in the fight against murder. We agree with Ray Jenkins, who as Britain's Home Secretary successfully opposed the "hanging lobby's" effort to restore capital punishment: "The penalty is too final to be controlled by the frailty of human judgment."

Hope for the Catskills

Last year the Legislature shamefully dodged responsibility for preserving what is worth preserving in New York State's Catskill Park area by declining to renew the mandate of the Temporary State Commission to Study the Catskills. That body, like the Adirondack Park Agency, had been the target of resort interests, local governments, developers and other traditional opponents of regional planning—all politically potent in Albany. The Department of Environmental Conservation inherited the commission's vague functions, largely by default, and the general expectation was that planning for the Catskills was dead for the foreseeable future.

Instead, to its credit, the department has industriously produced a 15-volume study, complete with recommendations for action. It makes a persuasive case for land management in the Catskill Park and its surrounding areas—a region of 4,555 square miles, including "forever wild" forest preserves, state park lands, reservoirs and private properties, all within Greene, Ulster, Sullivan, Delaware and Schoharie Counties.

More specifically, the report urges that the Legislature create a new and permanent agency to be called the Catskill Regional Land Management Commission, which would be charged with guiding county and local agencies toward a coherent plan for the entire region.

Any resemblance to the Adirondack Park Agency ends with this general objective. Where the latter is essentially a state planning body, with strong regulatory powers, the department's extremely moderate proposal for the Catskills calls for planning and zoning to be done essentially at the local level. Residents of the affected counties would be appointed to five of the seven seats on the commission (two state officials would belong ex officio) and would therefore enjoy a controlling majority.

A pattern that can save the splendid natural attractions of this historic countryside cannot be left to the chance operations of many localities, but it can be advanced by the cooperative planning of local, county and state governments. It will have to be advanced quickly if the resources of the Catskills are to be preserved and the region's economy revived. The department's suggestion is just about the minimum that can be made with any hope of effective results.

Another Hospital Strike

The strike of interns and residents against a few of New York's voluntary and affiliated municipal hospitals raises disturbing questions about these young doctors' sense of responsibility toward the innocent patients who inevitably will be the chief sufferers.

The strike itself cannot be condoned—and in fact has not been condoned by a large majority of the members of the Committee of Interns and Residents who did not respond to the strike call. Nevertheless, the committee does have a case that deserves public consideration and support, especially in light of the restraint that has been exercised by most of its membership who have refused to go on strike despite severe provocation.

The committee, which represents some 3,000 members in 21 hospitals, is not seeking any contract changes that would impose new burdens on hospital management during this period of fiscal stringency. Rather, the C.I.R. is fighting for its life against what it sees as the effort of some leading voluntary hospitals to destroy the union and compel house staff members to bargain on a hospital-by-hospital basis, thus forgoing much of their bargaining leverage.

This situation arises from a National Labor Relations Board ruling earlier this year, which held that interns and residents were only students—not full-fledged employees —and that therefore the hospitals were not required to bargain with them collectively.

The hospitals, however, treat interns and residents as employees—as, indeeed, they are in a very practical sense—when it suits them to do so. The hospitals themselves have acted in concert in dealing with other unions and other problems of mutual interest. It would seem that the interns and residents ought to have the right to act collectively to promote their own common interests—which include the interests of patients—and to be dealt with in good faith, as a number of voluntary hospitals and the city system already have agreed to do.

Progress in Yonkers

Yonkers' sale of $83.6 million in bonds this week offers another hopeful sign of progress in Governor Carey's fight to restore the fiscal integrity of state government and bankruptcy-threatened municipalities—notably Yonkers and New York City—through tightly enforced fiscal controls. The state, too, has recently returned to the money market with success as a result of austerities imposed by the Governor to restore a balanced budget.

Although the day is still far off when New York City will also be able to market its securities, the experience of Yonkers and the state is proof that that essential goal can be achieved when both state and municipal officials convincingly demonstrate their determination to impose and maintain strict fiscal discipline.

Current efforts to hold the line on police pay and to compel the Health and Hospitals Corporation to eliminate a menacing deficit are critical tests of that determination, as far as New York City is concerned, and help to explain the commendably tough stance being taken by City Hall and the Emergency Financial Control Board.

Letters to the Editor

Of Voter Apathy, Causes and Cures

To the Editor:

The major issue confronting both Presidential candidates in the coming November election is not "How will the average American vote?" but rather "Why is he not voting?"

Recent polls show that 50 percent of registered voters will not cast their ballot in the upcoming election. This is an alarming and frightening figure, and it could well guarantee election by default.

Reasons for voter indifference include personal and party dislike, disenchantment with politicians and, in general, a complete distrust of the American political system. In addition, elected officials, as well as those seeking election, show a complete disregard for the dignity of the office involved. Although he is not an elected official, the recent vulgar display by our Vice President hardly helped the image of our great country. The equally embarrassing language by the Democratic nominee in Playboy magazine is yet another example. Apparently, these misguided politicians are so out of touch with reality they honestly believe that shock value can produce votes. In both instances, after much trial and error, these were the men who emerged as the very best their parties could produce. A rather sad commentary on our political system.

Although he lost his party nomination, Ronald Reagan, in defeat, was a gentleman. His style and class would have given this Presidential race a much-needed quality: dignity. The recent dull, dreary rhetoric of both candidates will hardly stimulate those millions of undecided voters out of their apathy. The lackluster campaign of both parties, the failure to produce an exciting, intelligent and dynamic candidate could well herald the call for a third party. JAMES E. CULLEN
Boca Raton, Fla., Sept. 27, 1976

•

To the Editor:

One of the often-stated reasons for the citizens' not exercising their right to vote is their apathy toward uninspiring politicians. This is partly true, but why not change voting day to Sunday? The working public comes home tired after a day's labor. Sunday voting would allow them to vote at their leisure. True, Sunday is a religious day for many, but for the one important political exercise of their life they should be able to find the time during the day. We can take a lesson from most countries of Western Europe and make a more flexible attempt to increase voter turnout.

CARL GREEN
New York, Oct. 1, 1976

•

To the Editor:

I am shocked and disheartened by Rabbi Howard Singer's Sept. 28 Op Ed article, "Noon of the Voter."

At a time when the true great debate in our country is taking place in American hearts between the call to responsible citizenship and the temptation to shirk our duty, the writer has suggested that there is no point in voting at all, and "I will be content to stay home on Election Day and cultivate my own garden."

Rabbi Singer's attitude is not only a betrayal of the Bicentennial and all that it recalls of commitment and dedication to the democratic process, but it is also completely contrary to the precepts of Judaism which he is pledged to uphold. Two of the greatest Talmudic sages established basic principles of individual responsibility for what happens in society. Rabbi Hillel said: "Do not separate thyself from the community." Rabbi Tarfon declared: "It is not your duty to complete the task, but neither are you free to exempt yourself from it."

What an embarrassment it is to our country, especially in this historic year, that all indications point to the likelihood that less than half of our eligible voters will exercise the privilege of casting a ballot in November. The U.S. is near the bottom of the list of world democracies in terms of the percentage of its citizens who vote in national elections.

Opinions such as those expressed in "Noon of the Voter," and cynical citizens who complain, as does the author, about "the two mediocrities offered for our approval" and "a corrupt process and a fake choice," are making a monumental contribution to the twilight of our democracy.

(Rabbi) ISRAEL MARGOLIES
Beth Am, The People's Temple
New York, Sept. 28, 1976

'Creative' Analy

To the Editor:

As a long-time advocate of c analysis, I was most impres William V. Shannon's Sept. 25 It had not occurred to me to c from our "instant" debate poll

percent who thought Governo had won, with the 30 percent it was a draw and conclude total of 61 percent of those thought that the debate was or a Carter victory." Nor was spicacious enough to recogni "in political terms, that was a lent result for the nominee stronger party."

By curious coincidence, and litical analyst (unpublished) the day Mr. Shannon's art peared with a very similar analysis, which he arrived at benefit of having read Mr. Sh article. But, while similar in k friend's analysis reached a ra posite conclusion. He reason since the President's strength the debate was only about 33 (more or less, depending on poll you read), the debate wa tory for the President since f plus-draw figure was 69 perc cording to the Roper poll, and cent according to the Associat poll—roughly twice the per preferring him prior to the d

The effect of these two was humbling to me, for I had simplistically at our 39 percen 31 percent Carter, 30 percen figures and concluded that P Ford had a small edge. It is no ous to me that it was either victory for Governor Carter overwhelming win for Preside I have put a high-powered ahalysts in our office on the and hope soon to determine was. BURNS W
Pres., The Roper Orga
New York, Sept.

•

Villard Houses: A Case Against the Hotel Plan

To the Editor:

The Sept. 23 report on City Planning Commission approval of the Villard Houses/Palace Hotel legislation and your Oct. 4 editorial allege obstructionism by Community Board 5 members. If that refers to Board 5's Villard Houses Taskforce, concerned readers may appreciate the following facts:

1. For five months after the project was transferred from the Board of Standards and Appeals to C.P.C., no substantial action was taken there on legislative development.

2. Two crucial weaknesses of the approved preservation plan are that many of the "architecturally significant" interiors will actually be removed from the Villard Houses, and provisions for adequate insurance have not been completed.

3. In return for a fourteen-story bonus, the developer need not permit public access to those significant interiors more than six times a year.

4. No re-use plan for the interiors, required by the legislation, has been proposed, fueling fears that embassies or missions will move into the houses, totally preventing public access.

5. No environmental-impact statement has been prepared for a 52-story slab that will severely affect its surroundings, especially St. Patrick's Cathedral. JIM MORGAN
Chairman, Villard Houses Taskforce
New York, Oct. 5, 1976

•

Assad's Double Standard

To the Editor:

In your Sept. 27 news story concerning the seizure of hostages in a Damascus hotel by Palestinian "guerrillas," President Assad is quoted on an inside page, perhaps not noted by many readers, as having made the following statement on Syria's national television:

"The security of the citizen is sacred. We shall not be soft in this matter. We shall hit back very hard, and we denounce this criminal action committed by the gang, which acted as if it was in Israel."

Assad condemns the terrorism in this incident because it took place on his soil and because his citizens were the victims. In his condemnation he could not avoid adding that the same or a similar "gang" action would be justified if it took place in Israel, directed against Israeli citizens. President Assad has yet to learn that terrorism directed against innocent men, women and children anywhere as a means of attaining what the terrorists see as worthy ends must be condemned by the entire civilized world.

A national leader who sees fit to approve the taking of hostages in Israel, and who follows this up with a hanging in a public square of his capital city within 24 hours of the event, is obviously not one from whom we can expect moral leadership. What about the rest of the international community? JULES KOLODNY
New York, Sept. 28, 1976

•

On Placating the Rhodesians

To the Editor:

The token compensation offered the Rhodesians for surrendering their form of government, way of life, heritage and material possessions is only a feeble and insulting attempt by their "friends" to placate them. Ahab's attempt to compensate Naboth for his vineyard was not acceptable either. The alternative stressed by these friends is to die, as Naboth did.

COOPER D. PONTON
Southbury, Conn., Sept. 30, 1976

Isaiah's Plaint

To the Editor:

The amusing news artic Fad: 'Creative' Phone Mess Judy Klemesrud (Sept. 27) i mainly to persuasive messag owners on their telephone recorders. Little attention wa to the problem of the long caller whose toll call is acc an unsatisfactorily inanimate

In such instances the ca achieve some small measure ation by leaving the record sage: "In your Bible, look u Chapter 50, Verse 2, the fi tence." When the owner of corder finally has been able and consult a Bible (perha calling friends and having recorded requests for help) find that the message was: fore . . . when I called was th to answer?" C. V. S. R
Washington, Sept.

PCB's: Details of a G.E. Settlement

To the Editor:

I am writing to bring to public attention several important aspects of the recent settlement of the New York State Department of Environmental Conservation's proceeding against the General Electric Company, dealing with discharges of polychlorinated biphenyls to the Hudson River, which were not mentioned in The Times's news accounts of the settlement.

As The Times reported, the settlement included an agreement with General Electric to contribute $4 million—$3 million in a lump sum to the Department of Environmental Conservation for a restoration program for the Hudson and $1 million to perform related research, whose benefits are to be made available to the department.

Other major items in the agreement, not mentioned in The Times's news accounts, provide that General Electric is to stop using PCB's by July 1, 1977, reduce its daily average PCB discharges to one pound and move ahead promptly with installation of a $3.5 million treatment facility which will cut PCB discharges to 1 gram

The $1 million General El search program will cover pi of PCB substitutes and st removal or treatment of PC the Hudson. Two hundred dollars is earmarked for ches biological tests on three othe ous substances to be desig D.E.C. These tests will be p at an institution selected by

The $6 million Hudson R lamation program, to which Electric will contribute $3 mil include monitoring PCB leve Hudson, removing PCB's from son if further investigation sl would be environmentally so revitalization of the recreati commercial values of the advisory committee will be f counsel the department as ments the settlement.

The hearing officer in the ing, Prof. Abraham Sofaer of University School of Law mended acceptance of the on the ground that "its t reasonable" and he said that ment "substitutes tangible ad for legal uncertainty and del

I think it is significant, too, Natural Resources Defense Co behalf of itself and the Huds Fishermen's Association, the River Sloop Restoration and erated Conservationists of We County support the settleme through John Adams; executi tor of N.R.D.C., called the negotiated settlement "an e important step in the right di

Elements of the settleme General Electric, such as pr and pre-treatment of toxic di should have been effected ma ago, and must be an integral regulatory control of toxic su in the future. [Editorial Sept.

PETER A. F
New York State Com of Environmental Cons
Albany, Sept.

NYT

The New York Times Company
229 West 43d St., N.Y. 10036

Corporate
ARTHUR OCHS SULZBERGER, Chairman and President
JOHN J. McCABE, Senior Vice President
JAMES C. GOODALE, Executive Vice President
MICHAEL E. RYAN, Secretary
RALPH BOWMAN, Treasurer

The New York Times
WALTER MATTSON, Executive Vice President
JOHN MORTIMER, Senior Vice President
JOHN D. POMFRET, Senior Vice President
GUY T. GARRETT, Vice President
DONALD A. NIZEN, Vice President
FRED D. THOMPSON, Vice President

Affiliated Companies
SYDNEY GRUSON, Executive Vice President
BENJAMIN HANDELMAN, Senior Vice President
CHARLES B. BRAKEFIELD, Vice President
WILLIAM H. DAVIS, Vice President
JOHN R. HARRISON, Vice President
ROBERT S. NOVEMBER, Vice President
ARNOLD ZOHN, Vice President

هكذا من الاصل

to the Edit
and Cures

urter urns orner

ony Lewis

CO, Oct. 6—The most of the second Presi- was the temper of ough, assured, confi- lence was especially eflected what he has the stump this last ly felt he had turned are were reasons for

eturned to basics on in the second debate: d other economic dis- Ford record, the fail- leadership abroad. tied to the theme he the primaries—that to be proud of their

s still strong, vital, old an enthusiastic n College. "Its spirit d in the last eight ople are the same. within us a deep *the precious things*

learned something of fumbles and slip- is reason to believe was suffering from thought of the cam- convenience on the e House. Now that gone.

aching out for help l and public figures, it alone. In Massa- enator Edward Ken- Preparing for the spent hours with ger, the former De- fired by President ive favorite because ne toward the Soviet liberals can respect rinciples and began LA.

mocrats who have Mr. Carter have be- what the alternative als have a self-de- or demanding per- own side and for-

AT HOME

of the opposition. been evident in the then many liberal- ors have applied far to Mr. Carter than ervative Mr. Ford.

delayed recognition es are at the heart *or perhaps people* call Gerald Ford's n the environment, y, human rights and ad. In any event, o call themselves talking down Mr.

ter has learned to escapable handicap the fact that he is mbent in the White ne now remember ims by supporters that he would be a an candidate than f Mr. Reagan had immy Carter would

of incumbency have painfully clear to kes questions from troubles to turn up press conferences, t stays in the privi- the Rose Garden. er's people wish he the problem by re- ty, but that is not ting the imbalance, come to accept its kes about it.

t some of his in the run-up to te. The Earl Butz n a spot where he on generalities and es. He had to do e was so slow and decisive in doing it his recently-acquired up.

also been helpful to sounding more and legant Spiro Agnew. Walter Mondale has residential campaign lly reminding voters was a dogged apolo- Nixon.

paign remains rather ar. Time is wasted on eetings. Chances for n are missed. The ned. But to dwell on es may be to exalt nce.

recent weeks, one ght that the United g a campaign about competition, that is, better at competing with such things as nes threatened to ob- differences over eco- itudes toward democ- rights abroad and the ar phase of the cam- ver.

that remains for and it could be de- personal confidence, ems an inner-directed serene. But his cam- ently failed to show He must convince the is a strong character, isted. He made a start tonight.

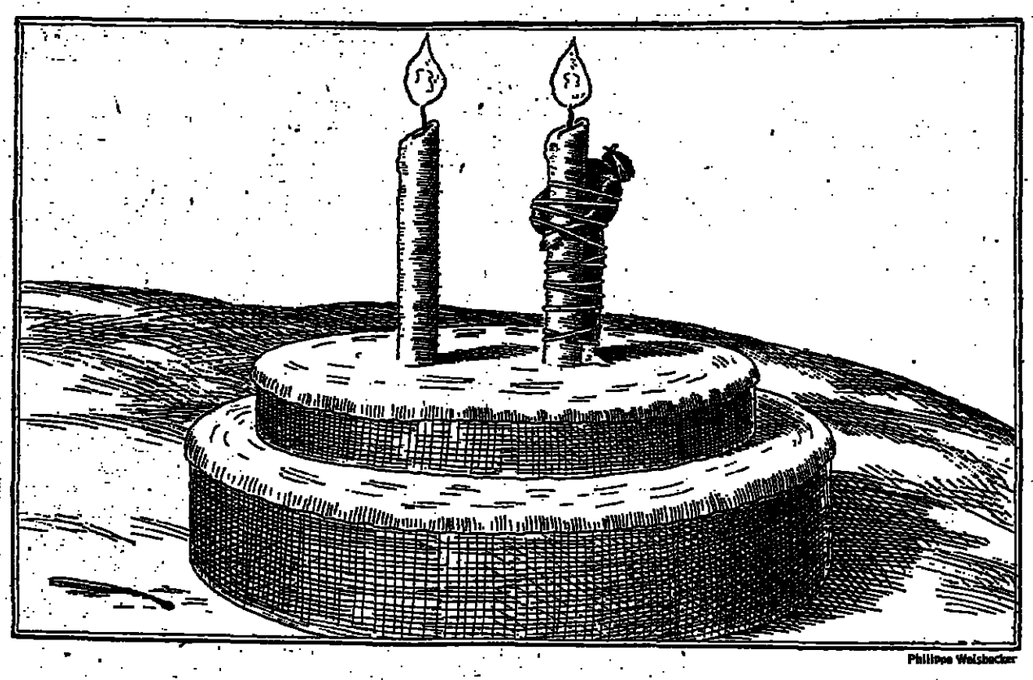

Philippe Weisbecker

A 200th-Birthday 'Gift' of Death

By Haywood Burns

It is ironic that the United States Supreme Court decision in July upholding the death penalty for murder—the Court on Monday refused to reconsider that decision—should have come on the eve of the 200th anniversary of the nation's birth.

The irony lies not only in that these two events so nearly coincide but also in that beneath the surface of the capital-punishment issue is an unresolved question that has plagued this country throughout the two centuries *of its existence: racial justice. It may* be convenient to ignore the race question inherent in capital punishment, but it is far from honest.

Race, of course, is not the single most important question involved. For each of the condemned, white and nonwhite, life is uniquely precious—just as it was for each of the victims of the crimes for which they were convicted (though many face death for crimes other than murder). Poverty and class justice are certainly an issue. Though most of the condemned are nonwhite, probably all are poor.

There are many overarching questions of humanity and decency that must be answered by a society that will calculatedly take the lives of its members and still dare to call itself civilized.

All of this having been said, however, the simple fact remains that the decision to permit the reintroduction of the death penalty was a decision to kill hundreds of persons, mostly racial-minorities members.

In the welter of controversy over whether to end the nine-year moratorium on executions and put into service once more the electric chair, the gas chamber, the scaffold and the firing squad, too little attention has been paid to the fact that, in a country with a minority population of less than 20 percent, the overwhelming majority of those facing death at the time of the Supreme Court's decision were black (58 percent), Chicano (3 percent) and American Indian (2 percent).

For the most part, when faced with the gross racial disparities in capital sentences, Supreme Court Justices *have either ignored the question or* dismissed the problem as being accounted for by social and economic factors unrelated to issues of constitutional law.

The dangerous myopia in such a view is that it misses completely the role that the law has played in creating the degraded and disadvantaged position of the nation's poor and nonwhites that figures so largely in spawning crime and criminals. These "social and economic factors" are often a direct product of a history of centuries of victimization of a people by a legal system.

For the black, brown and red American, the law has been the way in which society's generalized racism has been made particular and converted into policies and standards of social control and economic debasement.

Even a cursory knowledge of United States legal history of the last two centuries yields an understanding of the role of the law in the enslavement *and continuing subjugation of black* people, the genocidal attacks on American Indians, and the heinous crimes in the name of law against other persons of color.

The law is directly implicated in the creation and the continuation of the nation's ghettos and barrios and the conditions in them. Our courts cannot now so neatly wash their hands of the stain of this past. Refusal to regard these facts at this time only perpetuates past injustices.

A further fallacy in some of the judicial responses to the racial character of capital punishment is the rather conveniently naïve view that whatever the problem may have been in the past, we no longer have a problem of discrimination in our justice system, that because we no longer have explicit statutory segregation we no longer have racism.

Whereas, in fact, racism is part and parcel of the daily functioning of the criminal-justice system. It often plays a part in the decision of whom to prosecute and for what; in who sits on the grand juries that return indictments and who sits on the petit juries that return verdicts; in the weight accorded the testimony of nonwhites; and in who gets the benefit of the exercise of any official discretion, from the decision to arrest through the decision to commute a death sentence already imposed.

Given its history, Bicentennial America may be quite prepared now to look on in silence, perhaps even satisfaction, at the electrodes placed against the black shaven heads, the red throats gasping for air in the gas-filled chambers, the brown necks snapping as the trap doors open.

The symbolic significance of these state murders will not be lost, however, on a generation of minority youth, or a watching world, providing as they would even further evidence of the extent to which this country values nonwhite life.

Haywood Burns, former national director of the National Conference of Black Lawyers, is associate professor of law at New York University Law School.

The 'Third-World' South

By Bob Hall

CHAPEL HILL, N.C.—Southerners have long marveled at how a region so rich in the basic ingredients of food, fuel and fiber could wind up on the bottom in terms of per-capita income, health care, education and, perhaps most important, locally-owned assets.

Today, despite the talk of a new South, the 13 Southern states are still among the poorest, yet together they contribute a lion's share of the nation's domestic resources: 52 percent of its minerals, 40 percent of the timber and paper-pulp, among other things.

These figures suggest that Southerners could learn from the "commodity militance" in the Arab and third-world countries. In the last 50 years, while United States corporations profited from cheap raw materials, many exporting countries stagnated into one-crop or one-mineral economies—not unlike the 19th-century South.

In this context, the Arab oil embargo, coming as it did after Vietnam, symbolized the end of the United States' worldwide hegemony and the opening of a new path for economic liberation. Third-world countries suddenly realized that coordinated control of highly treasured resources provided the basis for much tougher bargaining with the industrialized world and for a quicker, surer route to prosperity than the much-ballyhooed trickle-down theory of development.

As other countries seek relief from chronic poverty by organizing producer syndicates, America's domestic resources become increasingly valuable, allowing those with some control over their production to raise their demands. Such a position could be used for individual gain, and, indeed, oilmen, coal operators and sugar plantation owners across the South have already raised prices under the banner of international "shortages."

But in its best form, the lesson from abroad is different: Why shouldn't Southerners use what power they have—as workers in land-based industries, as taxpayers, as voters, as consumers—to place new demands on those who would profit from the region's resources, demands that would point to an alternative course of economic development and interstate cooperation?

Perhaps Huey Long's "share the wealth" Louisiana and the populist stronghold of Texas are, by virtue of *their oil, agri-business and ports,* in the best position to pioneer legal strategies for returning nature's assets to the state's citizens. And Appalachia, with money from the coal companies and muscle from the United Mine Workers, could be transformed through *staged reforms* of guaranteed income for miners, jobs or income for all, and local ownership of local resources.

In fact, any of the dozens of counties in the South (or other impoverished regions) with substantial timber, agri-business or mining activities could begin moving beyond the rhetoric of "planned growth" and practice of corporate subsidies to use their powers of zoning, assessment and taxation, raising capital, providing services, code enforcement, establishing authorities, etc., to redirect the control and fruits of local resource to the public domain.

While this strategy for reconstruction is clearly speculative, elements of it are being tried throughout the region, especially in Appalachia and in black-controlled counties of the deep South. In every case, a fundamental question for Americans everywhere gets raised: In whose interests are our natural resources being developed? Thus far, we've let private corporations determine the answer, and as any oil company executive will tell you, they are concerned ultimately with exploiting those resources for their owners' profits.

The third world is teaching us that that is too narrow a goal for survival in today's world: It leaves an absurdly high number of people hungry or jobless, fearful of layoffs and frightened of illness, and it irrationally develops raw material for maximum profits for a few instead of maximum service for the many.

Bob Hall is co-director of the Institute for Southern Studies and editor of its quarterly "Southern Exposure."

Demo Demosthenes

By William Safire

MONTAUK, L. I., Oct. 6—Listening to Jimmy Carter castigate Henry Kissinger for amorality and secrecy is, to one who mistrusts them both, a form of intolerable pleasure. I want to leap to my feet and yell, "Yes, yes, you're right—but where were you when it counted?"

A similar torture wracks the body politic of New York as it is forced to choose not the lesser of two evils but the better of two goods.

The race between Senator James Buckley and former Ambassador Daniel Patrick Moynihan is the first face-off between a traditional conservative and a neoconservative. For many of us on the center-right, who know both men to be as honorable as they are intelligent, the choice is not easy.

The decision would be even harder if the Buckley-Moynihan contest were to explore the subtle differences be*tween old and new conservatism.* Without consulting a Kristol ball, one can say that modern conservatives are more inclined to use central government where it is efficient—such as the collection of taxes and the dispensing of cash rather than services—and are more willing than their traditional brethren to risk the evils of Federal intervention in order to enforce equal opportunity and business competition.

No such shades of gray are being debated, of course. With a donnybrook primary battle behind him, Mr. Moynihan is campaigning as a liberal Democrat on domestic issues. Senator Buckley is campaigning as a forthright anti-politician, which is politically wise, and—as Mr. Kissinger likes to say—has the added advantage of being true.

■

Unfortunately, some supporters of Mr. Buckley flirted with Bella Abzug's guilt-by-association-with-Nixon technique on Mr. Moynihan. Big mistake.

I was in the Oval Office in 1970 *when the decision was made to* "put Charley Goodell over the side," letting it be known that the White House supported conservative Buckley over the regular Republican liberal Goodell. If any Senator owes his election to a decision made by Mr. Nixon, *it is Mr. Buckley, and his toleration* of Nixon-tainting by his supporters is out of character.

Senator Buckley's finest hour in office, however—his recognition that a Federal bailout of New York City without a demand for strict budget-cutting would do the city more harm than good — is being exploited by ardent liberals. That is a cheap shot, and gives the center-right pause in its readiness to embrace Mr. Moynihan.

Both campaigns have their faults, both men have their virtues. Both abhor big-daddyism in government and stand together for a strong defense and a moral foreign policy. Where is the trigger for a decision?

Is it fair to replace a man who quietly espouses a cause with a man who delights in causing a commotion? Is it right to reject a style of reason and dignity in favor of a style of flair and drama?

The answer is yes, because we do not only send a man to the Senate to represent us but to persuade others to agree with us. With the Senate Foreign Relations Committee soon to be headed by accommodationist, third-

ESSAY

worldly Frank Church, a vivid voice is needed to assert the U.S. national interest, to rally support for democracies like Israel rather than for the dictatorships and the monarchies of the third world.

Ambassador Moynihan has shown how one man's voice can make a difference. At the United Nations his refusal to accept attacks on the United States in the name of "democracy" by nations without a democratic base to their own governments startled the world, upset our Secretary of State, and gave heart and hope to millions who thought the ringing affirmation of American principles was long overdue.

Jimmy-come-lately Carter is echoing that Moynihan theme; however, if Mr. Carter wins, he could use the spine-stiffening of a Senator Moynihan. If Mr. Ford wins, the problem would be four more years of amorality with Mr. Kissinger, and a Senator Moynihan—who knows where the bodies are buried—would serve as a force for principle.

Mr. Moynihan was there and highly visible when it counted, long before it became the fashion to denounce foreign-policy amorality, as Jimmy Carter belatedly does. Senator Buckley was intellectually there, too, to his credit, but it was Pat Moynihan who made the case.

The difference that flair and drama can make was explained nearly 2,000 years ago by a Greek orator, quoted by Adlai Stevenson in a memorial to John Kennedy: "When I speak, the people say, 'How well he speaks.' But when Demosthenes speaks, the people say, 'Let us march!'"

The trouble with Emma

Emma Bovary caused the scandal of the century. It was all the result of education.

Emma was bursting with beautiful dreams. She grew up in a convent school, nurtured on tales of knights and ladies. She dreamed of gay Parisian dresses and dashing escorts. *Now here was her husband* slurping his soup beside her.

Things just weren't working the way they were supposed to. So she took a lover. And another.

When Gustave Flaubert first published his story in *Revue de Paris*, the French public was so shocked that he was hauled into court.

The story's a scandal, they said. People were irate and the prosecution wanted to subtitle Flaubert's book "The Story of the Adulteries of a Provincial Woman."

But the story is real, countered Flaubert. It is, said Flaubert's attorney at that trial in 1857, the sad, true story of the education given to young girls in the provinces these days. And the perils to which such education leads.

Poor Emma.

Well, M. Flaubert finally won his case and it's a very lucky thing. Because *Madame Bovary* has since been called one of the greatest novels of the 19th century.

Francesca Annis is Emma in Masterpiece Theatre's *new four-part adaptation* of Flaubert's *Madame Bovary* that captures all the flavor of French provincial life in the 1850's.

Masterpiece Theatre has been bringing you great stories for the last six years and winning awards every season. Last year alone brought three Emmys—one for Rosemary Harris's portrayal of George Sand in *Notorious Woman* and two more for *Upstairs, Downstairs.*

This year, following Emma, will be *How Green Was My Valley*, a six-week treat, then *Five Red Herrings*, a mystery. Mobil *underwrites Masterpiece Theatre*, and supports public broadcasting, because we believe there's an audience for quality.

Tune in Emma. She starts Sunday evening. Nine o'clock. Channel 13.

Mobil

©1976 Mobil Oil Corporation

An American Portrait.

Early this year we asked Richard Avedon, one of the world's greatest photographers, to cover America's bicentennial presidential election. Our original idea was to publish a chronicle of the campaign—the candidates and the conventions—from beginning to end.

Shortly after this eight-month commission was undertaken, we realized that the story of an election goes beyond the candidates. Thus began "The Family," the Rolling Stone collection of 73 Avedon portraits. Except for the biographical entries from *Who's Who*, there is no text, an unprecedented idea in the history of magazines.

Now on sale.

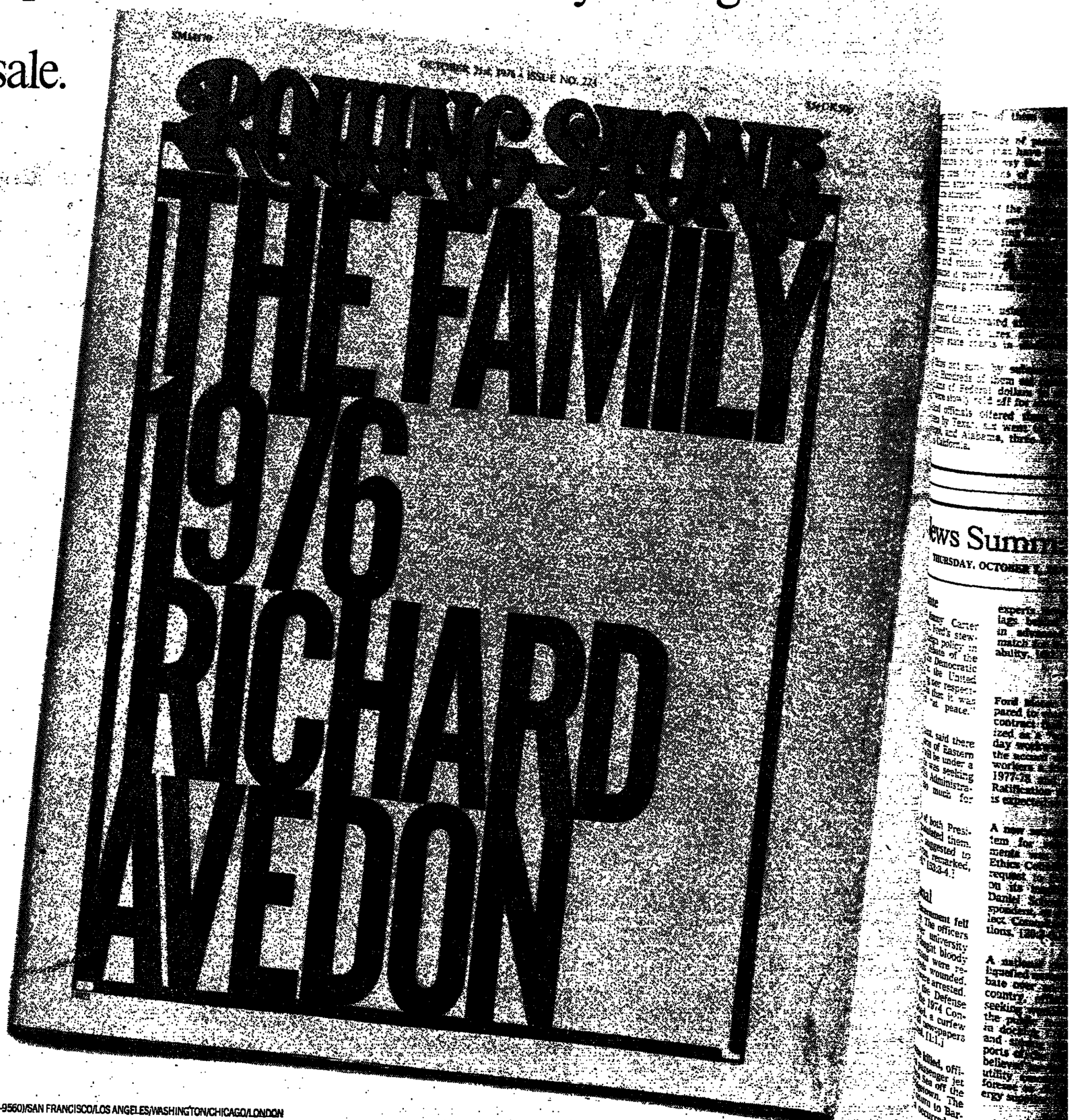

78 EAST 56TH STREET, NEW YORK 10022 (212/486-9560)/SAN FRANCISCO/LOS ANGELES/WASHINGTON/CHICAGO/LONDON

هكذا من الاصل

A Seagoing Tug of War: Morans vs. McAllisters

By DAVID F. WHITE

Two of the best views of the tugboat business in New York Harbor are from the 53d floor of the World Trade Center and the 15th floor of 17 Battery Place.

From these points, anyone with a pair of binoculars has a clear panorama of the vessels working below. And if he happens to be watching as a tugboat passes the Battery, pushing a great white plume of water before it, he is likely to see that it bears twin white bands on its maroon and black funnel —the markings of McAllister Brothers—or the large, white block "M" that is the symbol of the Moran Towing and Transportation Company.

The Morans in the World Trade Center and the McAllisters at Battery Place watch each other's boats pass by every day, but that is nothing new. They have been doing it for over 100 years.

At a time when industry sources say the towing business here has entered a slump, forcing many companies to lay up boats, the Morans and the McAllisters are expanding their far-flung operations. Both companies have new tugboats on the ways. Moran is a participation partner in building four tankers on the West Coast. McAllister has a 10,000-ton barge now under construction.

Today these two family companies alone—Moran with about 30 tugs operating out of New York and McAllister with about 25—represent one-

Continued on Page 50, Column 1

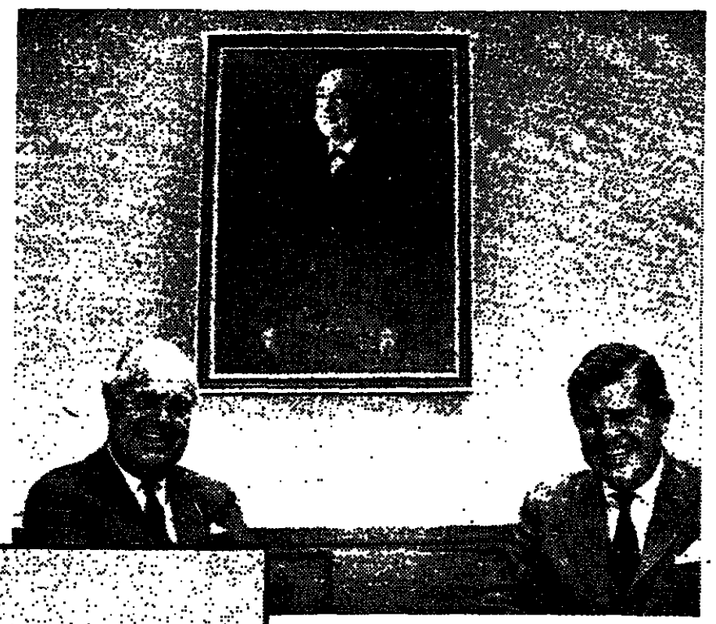

Adm. Edmond J. Moran, left, chairman of the company that bears his name, and Thomas E. Moran, president. The large, white block "M" is a familiar sight in several U.S. ports.

The New York Times/Jack Manning

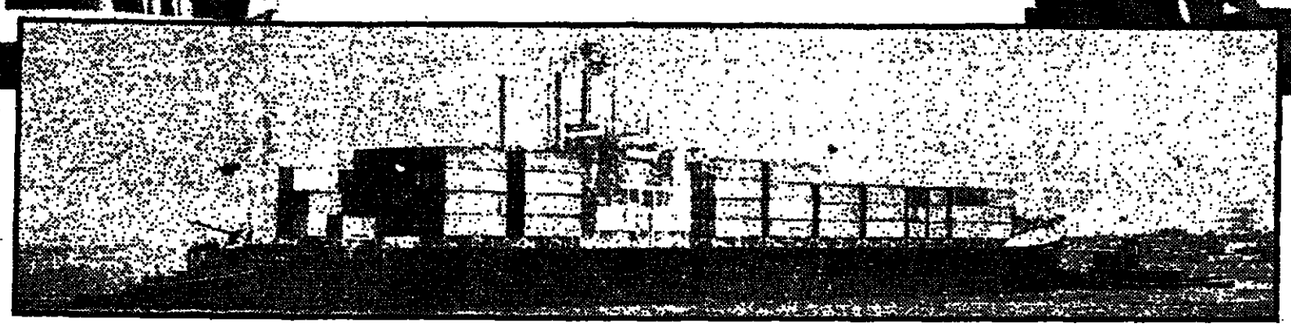

sters and William M. p, third from the left, d one of their 50 tugs rate out of three East orts and Puerto Rico, s the Dutch Antilles.

ld Liberty Ships v Aid Sea Denizens

By JAMES P. STERBA

Special to The New York Times

Oct. 6—They once served as America's lifeline across lantic, dodging German submarines to carry vital war e Allies in Europe. Now, the last of the nation's World Ships are quietly being buried at sea.

mission: To serve as artificial reefs for fish and other ff the United States coastline from Virginia to Texas. States Maritime Administration gave 39 of the 7,170-ton to eight states for scuttling off their coasts as fish as took 12, the last of which is scheduled to be sunk Freeport later this month. Fewer than 10 of the more ch vessels, constructed on assembly lines during the war, deral hands. One of them may become a museum, a esman said today.

Ships join thousands of pieces of bulky junk, ranging nks to car bodies, that have been dumped off the coasts sh. Marine biologists say the junk serves as congregation eding sites for chains of marine life. Tiny organisms, worms, attach themselves to hulls. Small fish feed on ish are attracted.

who is in charge of the program for the Texas Coastal ouncil, says the junk serves both to attract fish and to them, thereby increasing their numbers.

mercial and sports fishermen, the artificial reefs are surface buoys, he said. Unlike some coastlines where tract and sustain large fish populations, much of the coastline is relatively barren. Many states have under- d reef-building programs to enhance the marine habitat,

its first one in 1958, using some 200 old car bodies, but ght metal disintegrated after a few years. Because they r deteriorate, old tires are compressed, bundled and g many state coasts in shallower water for the same

ty Ships not sunk by submarines were sold or moth- e war. Hundreds of them sat rusting in various mothball millions of Federal dollars to store and protect from hey were slowly sold off for scrap.

Federal officials offered them free for use as reefs. taken by Texas, six went to Virginia, five each went ssissippi, and Alabama, three to North Carolina, two to me to California.

British Give a Sterling Salute to American Indian Art

By JUDITH WEINRAUB

Special to The New York Times

LONDON, Oct. 6—Happy Rockefeller said she was crazy about Pocahontas's robe. Ambassador Anne Armstrong said that an 18th-century buckskin coat was simply fabulous. And Sir John Pope-Hennessy, the director of the British Museum, said that everything was absolutely magnificent.

"This is incredibly exciting," said Vice President Rockefeller, standing yards away from a huge painted screen from the northwestern coast of Alaska. "It would be a tragedy if this exhibition didn't come to America."

The scene was London's Hayward Gallery. The occasion was the opening last night of "Sacred Circles," a vast exhibition of 2,000 years of North American Indian art. The mood was jubilant.

After five years of planning, fund raising, persuading, exhorting and just plain hard work on both sides of the Atlantic, a crowd of diplomats, industrialists, art enthusiasts, members of the English aristocracy, American bankers, oilmen and businessmen, plus the women who did all the work, got together to celebrate.

Rockefeller Is Co-Patron

"In the United States we men just expect leadership from you women," said Vice President Rockefeller with a smile.

Milling around the effigy pipes, masks, beaded moccasins, miniature ivory sculpture, embroidered panels and baskets, 600 people crowded into the Hayward Gallery for the pening, which marked the start of an otherwise sluggish social season that has been dampened by the relentless fall of the British pound.

Pearls, diamonds and emeralds competed for attention with Indian squash blossom necklaces and turquoise and silver rings—on the men as well as the women. This year's plaids mingled with every year's pants suits, mink capelets, ethnic shawls, long chiffons, short basic blacks and old Gucci shoes.

Vice President Rockefeller (who along with the Duke of Edinburgh was co-patron of the exhibition) and Mrs. Rockefeller flew over for two days. "I got leave from my boss," quipped the Vice President, who said that he had been collecting pre-Columbian Indian art for almost 40 years. "It's a very important exhibition and a real milestone in recognition of an important part of our culture."

More than 230 people from Kansas City came to lend financial and moral support to the show, which was compiled by Ralph T. Coe, the assistant director of the Nelson-Atkins gallery in Kansas City, where it is hoped that the exhibition will go after it winds up in London in January.

"We're determined to get it," said Coleman Brunton, chairman of the board of the Plaza Bank and Trust in Kansas City. "We're 85 percent of the way there."

Karen Dean Bunting, an oriental-art specialist who runs the museum's sales and rental gallery, said, "It's easy to excite Kansas Citians in American Indian art because they live in the middle of it."

Mr. Coe led the Rockefellers and Ambassador and Mr. Armstrong around the 850 objects in the show, which range from 1500 B.C. to the present.

'Can Stand on Its Own'

"The formal power and psychic inventiveness of the objects in this exhibition demonstrate that North American Indian art can stand on its own alongside the great traditions of world art," said Mr. Coe, whose previous background is in European art.

From the Hayward Gallery everybody piled onto buses that took them to the Banqueting House at Whitehall for a reception.

Guests nibbled at smoked salmon, pâté or tongue sandwiches, ham and melon brochettes, and chicken and mushrooms as they gathered in the Banqueting House, which was designed by Inigo Jones and has ceiling paintings by Peter Paul Rubens.

"We've always been fascinated by red Indians in this country," said Countess Jellico. But this is a gorgeous exhibition. It will surprise people. We've all been so stifled by the appalling arrogance of 19th-century values. Indians show us the way back to the strength of nature.

After the last bus arrived, a liveried attendant made his way through the Vice President's sea of Secret Service men to gavel the room to order, and to listen to speeches by Lord Gibson, Lord Donaldson (Britain's Minister for the Arts), Ambassador Armstrong and Vice President Rockefeller.

The New York Times/Neil Libbert

Vice President Rockefeller and his wife next to a mask at the North American Indian art exhibition, in London

News Summary

THURSDAY, OCTOBER 7, 1976

Debate

nd Jimmy Carter er Mr. Ford's stew- n foreign policy in ision debate of the n. The Democratic i that the United strong nor respect- replied that it was and "at peace."

•

ne point, said there mination of Eastern ever will be under a n." He was seeking hat his Administra- up, too much for

•

aides of both Presi- congratulated them. first suggested to t he run, remarked, o good." [53:3-4.]

ational

atic Government fell nilitary. The officers rs after university emen fought bloody 30 persons were re- hundreds wounded. udents were arrested. adcast, the Defense d that the 1974 Con- abolished, a curfew t and all newspapers re banned. [1:1.]

•

ard were killed, offi- Cuban passenger jet Caribbean Sea off the of Bridgetown. The ing to return to Bar- xplosion occurred on

•

5 that was flown to o by a defecting pilot d in Pentagon circles ice windfall. After Defense Department experts have concluded that the craft lags behind American fighter planes in advanced technology and is no match for them in speed or maneuverability. [6:1.]

National

Ford Motor Company employees prepared to vote on a tentative three-year contract that was generally characterized as a "toe in the door" to a four-day workweek. It was understood that the accord would, in effect, give Ford workers a four-day week five times in 1977-78 and seven times in 1978-79. Ratification that would end the strike is expected to take 10 days. [11:1.]

•

A new security and classification system for secret Congressional documents was proposed by the House Ethics Committee. The panel made the request to Congress in a final report on its inquiry of the disclosure to Daniel Schorr, a former CBS correspondent, of a report by the House Select Committee on Intelligence Operations. [20:3-6.]

•

A national debate is increasing over liquefied natural gas, paralleling the debate over nuclear safety. Around the country, officials and specialists are seeking workable guidelines to protect the public from conceivable disasters in docking LNG tankers from abroad and storing the gas. Large-scale imports of the highly condensed gas are believed inevitable in the view of many utility executives to avert what they foresee as disruptive shortages in energy supplies. [1:5-6.]

Metropolitan

Four off-duty police officers were arrested at a demonstration outside Madison Square Garden protesting policemen's new work schedules and deferred raises. In reaction, about 1,000 marched up streets to protest at a stationhouse. [1:2.]

The day-care program in New York City has been wasting more than $37 million a year, according to a state audit. The inquiry by Comptroller Arthur Levitt charged that the centers were underused, children were too often absent and staffs were required to have too many employees who were overly qualified. [1:4.]

•

Senator James L. Buckley used a section of the Federal Communications Act to force WNET-TV and seven other public education TV stations in New York State to run political commercials for the first time. Officials of Channel 13 reluctantly agreed to broadcast a five-minute Buckley commercial Sunday evening for $1,000 under a threat to the station's license. [1:3.]

Business/Finance

The Federal Power Commission, after months of intense debate, voted tentatively to grant electric utilities a small fraction of financial relief they had asked for building generating facilities not yet in service. The decision was a victory for 22 million senior citizens whose case was argued before the commissioners by Rose Kryzak, 75-year-old vice president of the Queens Council of Senior Citizens, one of many consumer representatives who opposed the proposal. [69:1-2.]

•

The price of copper suddenly dropped 4 cents a pound. Phelps Dodge led the action with an announcement that it was cutting its price for whole plate electrolytic copper cathodes to 70 cents a pound. The price cut was unexpected because of a Government announcement Friday that it planned to rebuild its stockpile of most raw materials it holds for emergency needs. [69:4.]

•

The stock market continued its downtrend in more active trading amid worries over the slowness in the economic recovery. The Dow Jones industrial average dropped 7.07 points to 959.69. In the last eight sessions the index has lost 49.62 points. [69:6.] Credit prices rose steeply in active trading amid a growing expectation that the Federal Reserve would allow short-term interest rates to fall. [70:5.] Commodity futures, including wheat, corn and potatoes, rose, with soybean prices making a gain of 8 cents a bushel. [80:4-6.]

Index

International

Heath endorses Mrs. Thatcher's leadership 2
France defers efforts on status of women 2
Pullout of Arab League troops in Lebanon threatened 2
Egypt marks third anniversary of attack on Israel 3
Syria publicizes military role in Lebanon 4
Rhodesia questions negotiability on black rule 5
The Dutch and Swiss: Models of extremes 7

Government/Politics

Butz confident his policies will be continued 18
Carey names Onondaga prosecutor 26
Hearings open on alleged realty bias in Manhattan 29
Buckley issues a paper on urban problems 33
Election board in Albany meets on McCarthy 35
President announces Citizens for Ford group 39
Carter lead in California poll drops 39
Dole steps up attacks on rivals 39
Mondale says drive has "turned around" 39
Educator heads city women's unit 59

General

L.I. potatoes being shipped to drought-stricken Europe 9
Anne Payson Holt killed in Maine 10
Around the Nation 18
Milwaukee neighborhood blocks bridge's opening 18
Bronx woman beaten by intruders recollects in anguish 28
Upstate official's wife found killed 34
The Times to publish a new living section on Wednesdays 44
Metropolitan Briefs 51
Elderly Bronx couple, recently robbed, take their own lives 51
Councilmen doubt police can enforce peddlers law 51
Rockville Centre parents upset by integration order 51
No kidnapping evidence adduced in Mellon case 57

Education/Welfare

20-story sciences center dedicated at Columbia medical college 92

Health/Science

Clue to sex traits believed found 15
Dissent surrounds flu vaccine program 19
Tensions rise in hospital strike 22
No substantial buildup of fallout is reported 22
Dr. Bellin resigns as New York City health chief 23
Hospitals agency chooses Misericordia for North Bronx affiliation 92

Amusements/Arts

"The Takeover," new novel by Muriel Spark, is reviewed 45
Harnick first in "Ballroom" series 61
Music by Goode and Corner played at Carnegie Recital Hall 61
Olivier Theater opens in London with "Tamburlaine the Great" 62
Schlesinger's film "Marathon Man" is a political thriller 62
Polish "Story of Sin," at the film festival, delights the eye 63
"Solaris," Russian science-fiction film, opens at Ziegfeld 63
James T. Farrell's new novel is his 50th book, a milestone 64

Family/Style

Shoppers eat with style in stores 58
Magazine meets needs of N.Y. blacks 58

Obituaries

Dr. William Nordberg, space scientist 50

Business/Finance

U.S. to propose weekly I.M.F. gold auctions 69
Give-away games proliferating at supermarkets 69
F.T.C. ruling on consumer credit raises issues 69
Slum evictions in Manila embarrass World Bank 69
People and Business: Greenspan and Okun debate economy 73
Jamaican Government joins Alcoa in mining venture 80
Office of Comptroller of Currency criticized on Franklin Bank 81

	Page		Page
Advertising News	79	Market Indicators	72
Amer. Exchange	76	Market Place	70
Bond Sales	74	Money	80
Business Records	80	Mutual Funds	78
Commodities	80	N.Y. Stock Exch.	72
Corp. Affairs	80	Out-of-Town	80
Dividends	68	Over the Counter	78
Foreign Exchange	80	People/Business	73

Sports

Mrs. King victor in comeback 64
Yost, McMillan out as Met aides 64
Dog show judge wears many hats 64
Hunter's arm healthy; Gura foe 65
Rangers win N.H.L. opener, 6-5 65
Suites a sweet deal for Giants 65
Nets' draw ailing without Dr. J 65
Roosevelt keeps Garden in black 65
Islanders open season tonight 65
Tranquil setting for football fun 67
Italian women drivers on trot tour 68

Features/Notes

Man in the News: Osborn Elliott 42
Notes on People 55
Going Out Guide 64

News Analysis

Leonard Silk on the foreign and economic policy relationship 68
Steven Weisman discusses hospital financing 92

Editorials/Comment

Editorials and Letters 46
Anthony Lewis sees Carter regaining momentum 47
William Safire: deciding between Moynihan and Buckley 47
Haywood Burns finds racism in capital punishment 47
Bob Hall: How the South can learn from the third world 47

Quotations of the Day

"United States foreign policy under this Administration has been one of progress and success." — President Ford. [36:2.]

"Potentially we're strong. Under this Administration, that strength has not been realized."—Jimmy Carter. [37:3.]

A Seagoing Tug of War: Morans vs. McAllisters

Continued From Page 49

fifth of the port's tugboat fleet. The fleet comprises roughly 150 boats operated by some 25 companies, and it includes such other well-known names as Turecamo, Bushey and The Bronx Towing Line.

But the four Morans and nine McAllisters who hold high-level executive positions in their companies have come to preside over two navies bearing family names that travel far beyond Sandy Hook.

The 4,730-hoursepower oceangoing tug Heide Moran, named for the president's daughter-in-law, may be towing sugar through the Caribbean Sea. The Helen McAllister, rated at 4,000 horsepower and named for the wife of the chairman of the board, may be somewhere off Puerto Rico with an oil barge at the end of her towline.

Both families are spreading into new areas of marine transportation, and they occupy a corner of harbor history and commerce that they moved into from very similar backgrounds at almost the same time. It is a corner they have competed over since the 1860's, while many other family-owned companies have disappeared.

Old-Time Waterfront Recalled

Four generations later, the two companies have grown, but the waterfront their ancestors worked is still close in memory, a waterfront peopled by "tough-looking guys with mustaches, cigars and derby hats," according to Thomas E. Moran, 51, president of the Moran Towing Corporation.

"They all had offices at South Street, they all gathered at a saloon down there," Mr. Moran recalls. "Most of them would race out to Sandy Hook when a ship came in and haggle about who could give the best price. They would hear of a ship sighted and usually the first one out got the ship."

The bargaining has since moved in from Sandy Hook, but the Morans and McAllisters are still competitors.

Anthony J. McAllister, 78, was board chairman of McAllister Brothers before the company passed into the hands of fourth-generation McAllisters in 1974. Sitting in his warm-toned office overlooking the Hudson River, he says he knows Morans, some of them well, and likes them.

"But sometimes when people ask me when we meet, 'Do you know the Morans?' I like to kid them and ask, 'Who are the Morans and what business are they in?'" Mr. McAllister says.

A few blocks to the north, Adm. Edmond J. Moran, 79, board chairman of his company, although he is in semi-retirement, sits across from a brilliantly colored painting of Moran tugs docking the liner France. He talks about relations between the two clans plainly and with a smile:

"Sure we're friendly, in the sense that you're friendly with the next cop. We know they're here. They know we're here. We know how they work. They know how we work. We're out to get each other."

This year Moran took a Prudential Lines contract away from McAllister. McAllister says it has taken many accounts away from Moran, but will not divulge the details.

Such competition is not new. It was that way when two Irishmen, Mike Moran of the County of West Meath and Capt. James McAllister of County Antrim moved here in the 1860's to start towing concerns and dynasties.

Mike Moran came first. Arriving in 1850, he started by working along the Erie Canal until, in 1860, he had saved $2,700. It was enough to buy him half ownership in the steam tug Ida Miller. He rented an office on South Street, and the "Big M" was on its way.

In 1864, Captain McAllister arrived in New York and shipped out as a mate on a Ward Line vessel. Soon after, he, too, had saved enough money to buy his first sailing lighter. With his brothers as partners, he formed the Greenpoint Lighterage Company on South Street.

'Genial and Tough' Forebear

Admiral Moran, born in 1897, remembers his grandfather as "genial and tough."

"He never spared himself," the admiral says. "He got to work early and got home late in the evening."

Apparently clumsiness and bungling were not things for which Mike Moran had great patience. As a boy, the admiral once cut off the tip of his finger in a contraption meant for the ends of cigars.

"I remember holding onto the finger and hiding it so he wouldn't know what a gosh darned fool I was," says Admiral Moran, who still has the scar. Mike Moran never found out.

James P. McAllister, 71, formerly president of McAllister Brothers, and now chairman of the board, remembers growing up "when you could still see the bowsprits over South Street and the horse-drawn carriages underneath."

He describes Captain McAllister as "a very handsome man."

"He was well-dressed and some days wore a top hat. The outstanding thing about him was his integrity," says Mr. McAllister, who now devotes much of his time to collecting and racing vintage cars.

Long Voyages Dispatched

After a century, stove-pipe funnels and steam boilers in the tugboats have given way to the throb of mammoth diesel engines, and horsepower is counted in thousands instead of hundreds.

Today a tugboat captain, standing in the pilot house of his 120-foot floating power plant, may get a call from the company dispatcher's office asking him how much fuel and water he has on board, telling him to pick up a barge of oil or coal and set his heading for Boston or Philadelphia.

Moran has about 80 tugboats operating out of ten United States ports under different company names and colors; McAllister has roughly 50 tugs in New York, Philadelphia, Norfolk, Va., Puerto Rico and the Dutch Antilles in South America.

Both companies have become heavily involved in moving bulk cargoes—oil, grain and metals, among them—to points up and down the Eastern Seaboard and all over the world.

Each company has its own shipyard; each has a variety of subsidiaries and holdings in the marine transportation field. Neither company reveals its revenues or net worth. Moran employs 1,115 people; McAllister employs about 1,000.

Thomas E. Moran, the admiral's son and now president of the company, is pushing Moran more heavily into transportation of bulk cargo by tug and barge. The emphasis, he says, is due in large part to his background as a shipping executive at Marine Transport Lines, which he joined as a typist in 1946 and left as a vice president in 1964 to take over the family business.

He describes himself as "more of a businessman than a mariner."

"I do enjoy sailing, but I'm more turned on by a favorible balance sheet than by going out on tugs," he says. "I can't talk about reduction gears, for instance. some people can talk for hours about reduction gears. Business and doing deals excites me more."

He adds that when he joined Moran, 75 percent of the New York company's revenues came from docking and undocking ships, while today that is 25 percent of the business here.

Bruce A. McAllister, the 40-year-old president of McAllister Brothers, says he regards the Dutch Antilles fleet as an important first step for the company. The areas he is swatching for growth are the placing of fleets in distant waters on long-term contract and the providing of vessels to serve development of offshore oil rigs, nuclear power plans and mineral deposits.

A Background in Law

A Harvard Law school graduate, he, too, began outside the family company, working for the admiralty law firm of Healy & Baillie until 1974, when he left as a partner to join in taking over McAllister.

By and large, it is the members of the older generation who speak most warmly about one another: Anthony J. McAllister says he enjoys visiting the admiral in Florida—"he and I used to go out with the same girls in Brooklyn."

And over these 100 years, only once has there been even a remote possibility of a marriage between the families. That was when Gerard M. McAllister formerly executive vice president and general counsel in the third generation, was seeing the daughter of Eugene F. Moran, his company's second president.

"Everybody was watching it, but it didn't occur," says a family friend, smiling as he remembers the episode. "I think they would have accepted it. I think they would have been very happy."

WHERE DOES A NURSE LOOK FOR WORK?

The New York Times, of course. Job listings appear in The Week in Review, section 4, every Sunday. Also in "About Education" every Wednesday. And in the Classified pages every day of the week.

The New York Times

The New York Times

Dr. William Nordberg

Dr. William Langford Dies at 70; Leader In Child Psychiatry

Dr. William S. Langford, a pioneer in the field of child psychiatry in the United States died Monday. He lived in Katonah, N.Y., where he was deputy director of the Four Winds Hospital and in charge of its children's services unit.

Dr. Langford was 70 years old. He retired in July 1972 following 37 years at Columbia-Presbyterian Medical Center, where he was attending pediatrician in the Babies Hospital unit, an attending psychiatrist in the Psychiatric Institute and professor of psychiatry at the College of Physicians and Surgeons of Columbia University.

Dr. Langford was described by his colleagues as being a humanist, first and foremost, whose love of people influenced his conception of diagnosis and treatment of personality disturbances of children.

In 1935 Dr. Langford set up one of the nation's first child training centers at Babies' Hospital. He later helped develop pediatric-psychiatric liaison services at numerous pediatric teaching centers throughout the United States.

Born in Lakewood, N.J., Dr. Langford graduated from Harvard College in 1928 and pursued his medical education at Columbia University where he earned his medical degree in 1931.

Dr. Langford was a founding member and former President of the American Academy of Child Psychiatry; a life fellow and past president of the American Orthopsychiatric Association. During World War II, he was a major in the Air Force.

Dr. Langford's survivors include his son, Eric, a daughter Mary and Rebecca, a grand daughter. Funeral services are yet to be made.

RANDALL S. JESSEE DIES; KANSAS CITY BROADCASTER

KANSAS CITY, Mo., Oct. 6 (UPI)—Randall S. Jessee, a longtime broadcast personality in Kansas City who died last night at the age of 62, will be buried at his hometown of Excelsior Springs, Mo., on Friday.

Mr. Jessee was a longtime friend of President Truman and was the family's spokesman for Mr. Truman's funeral. He was news director and program manager of WDAF when it became the first television station in the city and was news director of both the television and the radio station until 1959.

Mr. Jessee arrived late for a planning and zoning commission meeting in Liberty, Mo., last night and suffered a heart attack while he was being filled in on what had happened at the meeting. Mr. Jessee was running unopposed for eastern judge of the Clay County Court.

"He was the perfect model, it seems to me, of a person making the most of life in the sixth decade," said the NBC News anchorman, John Chancellor, who met Mr. Jessee when they were floor reporters at the 1956 Republican National Convention. "Randall was the kind of guy who took a great deal of pleasure in doing just about everything."

ROBERT J. BELKNAP

Robert J. Belknap, who retired in 1968 as managing director of Esso East Africa, died yesterday at St. Peter's Hospital in Albany. He was 63 years old and a resident of Hillsdale, N.Y.

Mr. Belknap, a graduate of Cornell University, started in the oil industry with Standard Vacuum Oil Company, which later was merged into the Esso organization.

He also served as a professor of business at the Columbia-Greene Community College, Hudson, N.Y. Mr. Belknap leaves his wife, the former Lisa Geen, and three sons, John, Timothy and Andrew.

DR. MANASSEH J. KAMEN

Dr. Manasseh J. Kamen, a retired general practitioner, died in Fort Lauderdale, Fla., on Monday while on vacation. He was 71 years old and lived at 1722 Avenue N in Brooklyn. A 1929 graduate of the Long Island College of Medicine and Hospital, he retired from practice last year. He had been on the staff of the Kings Highway Hospital in Brooklyn.

He leaves his wife, the former Judith Silver; two sons, Mitchell and Richard; his mother, Ray; a brother, Samuel, and one grandchild.

JAN J. MEDER

TAMPA, Fla., Oct. 6 (AP) — Jan J. Meder, a regional editor for the St. Petersburg Times, died today in a Tampa hospital. He was 51 years old. Before joining The Times in April 1968, Mr. Meder worked for the Orlando Sentinel and the Tampa Times. He is survived by his wife, Mary Lee; a sonlay and two daughters, Joy and Letia.

NORMAN S. VILLIERE

STEAMBOAT SPRINGS, Colo., Oct. 6 (AP) — Norman S. Villiere, a former ski coach at Old Forge (N.Y.) High School and a professional logger, died yesterday in a tree-cutting accident in the Rockies north of here. He was 45 years old.

Sunday 'Holidays' Abolished

OLYMPIA, Wash. (AP) — Sunday is just another day now in Thurston County. An ordinance adopted by the county abolished Sunday as a legal holiday. A spokesman said that if the county had not taken the action, the county would have had to pay overtime to sheriff's deputies and firemen who work Sunday as part of their regular weekly schedules.

WILLIAM NORDBERG, NASA OFFICIAL, DIES

Physicist, 46, Pioneered in Study of the Earth From Satellite

Dr. William Nordberg, internationally known space scientist and director of applications at the National Aeronautics and Space Administration's Goddard Space Flight Center in Greenbelt, Md., died at his home there last Sunday of cancer. He was 46 years old and had been ill for two years.

A native of Fehring, Austria, Dr. Nordberg received his bachelor and doctorate degrees in physics at the University of Graz, Austria. He came to the United States in 1953.

In the 1950's he worked for the Army Signal Corps as an atmospheric physicist and then as project scientist on the International Geophysical Year Rocket Program and the Vanguard II Meteorological Satellite at Fort Monmouth, N. J.

In 1959, Dr. Nordberg went to Goddard Space Flight Center with other scientists who were being transferred from the Army to the newly-formed NASA. His first assignment was head of the physical measurement section, meteorology branch in the Satellite Applications Systems Division.

He rose to progressively more responsible management positions while continuing his scientific research in Earth resources and meteorology culminating with his appointment to his final post in January, 1974.

Dr. Nordberg was a pioneer in the investigation of the Earth and its environment, using remote sensing from satellites. This led to the development of instruments with higher accuracy and to his leadership of a team that developed instrumentation to map ocean rainfall and sea ice on a global basis.

Dr. Nordberg was the recipient of a number of honors for scientific achievement. Last year, he received the William T. Pecora Award and NASA's highest award, the Distinguished Service Medal. Both awards were for his outstanding contributions to the applications of the remote sensing of the Earth from spacecraft.

He leaves his wife, the former Beatrice Junek; his parents, Hans and Sophie Nordberg of Feldbach, Austria, and a brother, Dr. Kurt Nordberg of Graz.

Charles Roger Albright, 85, Pioneer in Visual Education

BURLINGTON, Vt., Oct. 6 (AP) — Charles Roger Albright, a pioneer in the field of visual education, died today at a Burlington convalescent home after a brief illness. He was 85 years old.

Mr. Albright was a director of educational services for the Motion Picture Association of America in Washington, D.C., until his retirement to Vermont in 1957.

He was born in Camden, N.J., and was a graduate of Colgate University and the Union Theological Seminary.

After a pastoral ministry in Dover, N.H., he worked with the Methodist Board of Education and joined the motion picture association in the 1930's, where he established one of the first libraries of educational film.

He is survived by his wife, Laura, and three children.

Victoria Spivey Is Dead at 68; A Singer of Blues in the 1920's

Victoria Spivey, a blues singer, died Sunday at Beekman-Downtown Hospital. She was 68 years old and a resident of Brooklyn.

Miss Spivey, who began her rise in the blues world in the late 1920's, recalled that musical era in a recording, issued by her own company, Spivey Record Productions, in 1969.

The recording, entitled the "Victoria Spivey Legacy," was a collection of recordings made by her between 1927 and 1937. The artists who backed her up included Louis Armstrong and King Oliver on the trumpet.

Miss Spivey also appeared as an actress in the 1929 Metro-Goldwyn-Mayer motion picture "Hallelujah."

She leaves two daughters, Jackie L. Wilson and Bobbie Hickey.

LYMAN J. GOULD

Lyman J. Gould, professor of political science at the University of Vermont, died yesterday at the University of Vermont Medical Center in Burlington. He was 51 years old and lived in Burlington.

Dr. Gould was a specialist on constitutional problems and Latin-American affairs. He was the author of "La Ley Foraker," which dealt with United States control of Puerto Rico. Dr. Gould was born in Puerto Rico and attended school there.

With William Steele, he was the co-author of a political science textbook entitled "People, Power and Politics," published by Random House. He is survived by his wife, the former Anne Rodney; a daughter, Ellen, and a son Michael.

GILBERT D. BOGART JR.

VERONA, N.J. Oct. 6—Gilbert D. Bogart Jr., president of Cullen-Bogart-Parker Inc., a Clifton insurance company, died last Monday while attending a convention in White Sulphur Springs, Va. He was 48 years old.

Mr. Bogart, a graduate of Williams College, was a past president of the Passaic County Association of Independent Insurance Agents, chairman of the Passaic Valley United Way and vice president of the board of governors of the Passaic General Hospital.

He leaves his wife, Susanne; a daughter, Elizabeth; two sons, Bruce and Matthew; his father, Gilbert D. Bogart Sr. of Morristown, and a sister.

EVA M. LARRY

Eva M. Larry, a former principal of Junior High School 159 and of Public School 78, both in Manhattan, died Tuesday in the Bethel Nursing Home, Ossining, N.Y., after a long illness. She was 90 years old.

Miss Larry who graduated from Hunter College in 1909 and received a master's degree at Teachers College, Columbia University, was treasurer for many years of the Junior High School Principals' Association.

There were no immediate survivors.

DR. JOSEPH GOLOMB, 81, HEADED PEDIATRICS UNIT

Dr. Joseph Golomb, former director of pediatrics at Fordham Hospital, died Tuesday while attending a meeting of the Jewish War Veterans in the Bronx. He was 81 years old and lived at 1840 Grand Concourse, the Bronx.

Dr. Golomb, a 1917 graduate of the Long Island College of Medicine and Hospital, began specializing in pediatrics in 1929 and served as Fordham Hospital's director of pediatrics from 1946 to 1960.

He was also affiliated with Br[illegible] Maternity, Seton and Jewish Mem[illegible] hospitals.

An amateur sportsman, he coached Morris High School soccer teams [illegible] 1920 to 1936. During this period M[illegible] won five borough and two city championships.

Dr. Golomb was president of the B[illegible] Tremont Hebrew School and serve[illegible] chairman of Community Planning B[illegible] No. 7 in 1965-66.

He leaves his wife, the former [illegible] Sigal; a son, Barry; two daughters, Zitter and Mira Golomb, and five g[illegible]children.

Deaths

Allen, Amy G. · Barber, Doris C. · Barnett, Jack C. · Bromfield, Horace · Carroll, Louis S. · Cole, Harold D. · Cruickshank, Agnes · Dennis, Marion C. · Dunn, John H. · Elkan, Julius L. · Ferguson, Margaret · Finder, Bessie · Fine, Gertrude · Fine, Henry J. · Goldberg, Max · Golomb, Joseph · Gucker, Dorothy M. · Hanson, Loell K. · Horton, Harold S. · Hughes, Victor J. · Joseph, Richard · Kamen, Manasseh · Kenyon, Evelyn P. · Klare, Mildred E. · Koenig, Adele · Kramer, Mildred · Krieger, Walter M. · Larry, Eva M. · Liss, Louis · Mesnik, Lena · Noren, Aaron · Orme, Evelyn · Popini, Eloise · Reiter, Isaac · Rogers, Mae · Rosenberg, Henry · Rosten, Holly · Rubin, Irving · Ruff, George P. · Sokolskaya, Irina · Stokner, Sigmund · Stoller, Benjamin · Stone, Adele · Tasler, David B. · Tuchman, Harry · Ward, Joseph G. · Washburn, Earle L. · Watkins, John · Weiss, Nellie · Wiesenberg, Bessie · Wincberg, Irene

ALLEN—Amy G., Summit, N.J., peacefully on October 4, 1976 after a long illness, beloved wife of John H. Allen in their 60th year of marriage, devoted mother of Mrs. Athir B. Nelson of Maplewood, N.J., Mrs. William H. [illegible] of Houston, Texas and Mrs. Philomena E. Truesdale, of N.Y.C. Also survived by [illegible] grandchildren, sister of Mrs. Harold Jackson, Mrs. John Martin, Harry and John C. Marshall all of England. Services at Christ Church, 66 Highland Ave., Short Hills, N.J. on Thursday, Oct. 7 at 11 A.M. In lieu of flowers, donations to the Salvation Army. [illegible]

BARBER—Doris. Cherrie. Interment October 7, 1976, Kensico Cemetery.

BARNETT—Jack C., on Oct. 5, beloved husband of [illegible], son of Alpha [illegible]. Friends may call at Frank E. Campbell, Madison Ave. at 81st St., on Thursday, from 11:30 A.M. to 1:30 P.M. and from 6 to 9 P.M. with service on Friday, 11 A.M.

BROMFIELD—Horace Paynter, Of Pocono Pines, Pa., formerly of Hillside, N.J. and Hempstead, L.I., N.Y. on Oct. 4, 1976, husband of Henrietta (nee de Raismes), father of Patricia Starr Bromfield of Hartsdale, N.Y. Memorial services Sunday, Oct. 10, 1976 at 2:30 P.M. from the Salem UCC Church, Pocono Pines, Pa. No viewing. Interment private in Hempstead, L.I. Memorials may be sent to the Salem United Church of Christ, Pocono Pines, Pa. 18350.

CARROLL—Louis S., on Oct. 5, 1976, of Roslyn Harbor, N.Y., formerly of Flushing, N.Y., husband of Bessie, father of Rita Cutrofello and Peter, grandfather of Mary Ellen, Andrew, Thomas and Susan Cutrofello and Matthew Carroll, brother of Florence Levy.

COLE—Harold D. Suddenly on October 5 of Bellport, N.Y., formerly of Islip, N.Y., beloved husband of Jean (Esty) and devoted father of Joanne Sabin, Barbara Zaist, Henry Esty Cole, son of Charles Cole, brother of Marie Taffelbach, grandfather of Marisa and Stephanie Sabin. Religious services Saturday, 10 A.M., St. Peter's Episcopal Church, Bay Shore, N.Y. In memory of Mr. Cole, contributions to the Vision of St. Peter's Episcopal Church, Bay Shore, N.Y. would be appreciated.

CRUICKSHANK—Agnes K., on Oct. 5, 1976, wife of Eric J. of the Law Dept. Office of the Corporation Counsel. Friends may call at Frank E. Campbell, Madison Ave. at 81st St., from 4 to 6 and from 7 to 9 P.M. on Thursday. Funeral Mass Corpus Christi R.C. Church, 121st St. east of Broadway, Friday at 11 A.M. Interment Gate of Heaven Cemetery.

DENNIS—Marion Cheney. Widow of Rodney G. Dennis. Mother of Mrs. Faith D. Churchill, Charles C., Rodney G. and the late Pieter C.R. On October 5, 1976. Funeral service Friday at 10 A.M., Holy Trinity Episcopal Church, 316 East 88 St. Burial service Cedar Hill Cemetery, Hartford, Conn.

DUNN—John H. On Oct. 6, 1976. Beloved husband of Harriet (nee Soss). Devoted father of Nora & Shelley Stearns. Liturgy of Christian burial St. Joseph's Church, 6th Ave. & Waverly Pl. Friday 10 A.M. Interment L. I. National Cemetery.

ELKAN—Julius L., beloved husband of Hattie, devoted father of Leonard, loving grandfather of Dr. Donald [illegible] Rochen and David A., dear brother of Sarah. Services "Park West," 115 W. 79th St., Thursday, Oct. 7, at 1 P.M.

ELKAN—Julius. United Order True Sisters, Inc. Columbia No. 13 announces the sudden death of the husband of our worthy sister Hattie Elkan. Services Park West Chapels, W. 79th St., Thursday, 1 P.M.
FLORENCE SORKIN, President.

FERGUSON—Margaret B. (Donegan). Formerly of Huntington Bay and Larchmont, N.Y. On October 4, 1976. Dear wife of Dr. Edward J. Beloved mother of Katherine Moffatt, Denis P., Hilary P. and Richard C. Donegan. Also survived by four grandchildren. Reposing at A.L. Jacobsen Funeral Home Inc., 1380 New York Ave., Huntington Station, N.Y. Mass of Christian Burial Friday, 9:30 A.M. at St. Patrick's Church, Huntington.

FINDER—Bessie. Beloved wife of the late Charles. Devoted aunt. Services today 10:30 A.M., "Parkside" Chapels, Queens Blvd. at 66 Ave., Forest Hills.

FINE—Gertrude, loving wife of the late Leon, beloved mother of Charles, Sanford and Jerome, cherished sister of Herman and Ben Hirschberg; Elliot Cohen and the late Morris Hirschberg and Joseph Cohen; devoted sister-in-law and mother-in-law, adored grandmother and friend. Services Thursday, 12 noon, at Gutterman's "Nassau Memorial Chapel," Long Beach Rd at Brookside, Rockville Centre, L.I.

FINE—Gertrude. Dear Gertie, we shall miss you very, very much.
YOUR BROTHERS.

FINE—Henry J., in Arizona. Temple Beth Sholom, Flushing, mourns the passing of its beloved Charter Member and Past President. Memorial services here will be announced.
RABBI H. LEVIN
MILTON EINBINDER, President

GOLDBERG—Max, beloved husband of Edythe, dear brother of Beatrice Levy & Ester Goldberg, devoted uncle and grandnuncle. Services today, Oct. 7, 12 Noon, at "The Riverside" Bronx, 179th St. and Grand Concourse.

GOLOMB—Joseph, M.D., on October 5, loving and beloved husband of Rose (nee Sigal), father of Barry and Barbara Golomb, Saral and Samuel Zitter, and Mira Golomb; brother of Mollie G. Epstein, Joel S. Golomb, and the late Charlotte G. Levy; devoted brother-in-law, grandfather, uncle, and great-uncle. Services Thursday, October 7 at 1 P.M., "The Riverside," Grand Concourse and 179th Street. Please omit flowers and any Shiva offerings. Because of the Sukkoth holiday, Shiva will be observed only on Thursday evening and Friday until sundown at 1840 Grand Concourse. Contributions may be made to the Physicians' Home, 420 Lexington Avenue, or to your favorite charity.

GOLOMB—Joseph, M. D. The Bronx County Medical Society announces with profound sorrow, the passing of its eminent Past President, Joseph Golomb, M. D., on October 5, 1976. Funeral services will be held at Riverside Memorial Chapel, 1963 Grand Concourse, Bronx, N. Y. on Thursday October 7th at 1 P.M.
PHILIP C. SURIANO M.D., President
JOHN LoCASCIO, M.D., Secretary

GOLOMB—Dr. Joseph. The Bronx Tremont Hebrew School and Chevrah Mashnayes announces with deep sorrow the sudden passing of it's esteemed and revered Past President, Dr. Joseph Golomb. Services Thursday, 1 P.M. at the Bronx Riverside, 1963 Grand Concourse. May the bereaved family be consoled among the mourners of Zion and Jerusalem.
Rabbi Dr. AKIBA PREDMESKY, Pres.

GOLOMB—Joseph, M.D. The Cousins' Club is diminished by the loss of our beloved father and uncle, grandfather and great-uncle.

GUCKER—Dorothy Micaline, on Oct. 2, 1976, devoted wife of the late Henry John Gucker, cherished mother of Dorothy Hoefer of Bronxville, N.Y., and Muriel Hahn of Garden City, L.I., and the late Henry John Gucker, Jr., beloved grandmother of eight grandchildren and two great-grandchildren. Also sister of Viola M. Carr and the late Mathew M'Crillo [illegible]. Services were held. Those who desire may contribute in her memory to Lieberman Musical Scholarship Fund, 6 East 87th St., New York City.

HANSON—Loell K. on Friday, 1 October, after a year of illness. Survived by wife, Suzanne of Southbury, Conn., and daughter, Nancy Rhoen, of Ft. Lauderdale, Fla. Founder of The Turtle Bay Tree Fund. President and long-time Director of The Turtle Bay Association. All who live in New York City's Turtle Bay mourn his passing but remember his tireless devotion to community well-being and urban greenery. Memorial contributions may be made to The Turtle Bay Tree Fund, c/o Edward Stanley, 30 Beekman Pl., NYC 10022.

HORTON—Harold S., D.D.S., on Oct. 5, 1976, age 83, he is survived by one son, Jay of Gastonia, N. C., 2 daughters, Mrs. Helen Thompson and Mrs. Jan Prosser of Ridgewood, N. J., one brother, Dr. Arthur Horton of Bluff Point, N. Y., one sister, Mrs. James Stinson of Wayne, N. Y. Calling hours will be Thursday from 2-4 and 7-9 P.M. at the Weldon Funeral Home, 102 E. Main St., Penn Yan, N. Y. where funeral services will be held Friday, at 2 P.M. Interment in Glen View Cemetery, Pultney, N. Y. He was a practicing dentist in Brooklyn until his retirement in 1965, past President of the Brooklyn Chapter N. Y. S. Dental Society, a veteran of WWII and a retired captain U. S. Navy Dental Corps. Memorial donations to Soldiers and Sailors Memorial Hospital, Penn Yan, N. Y.

HUGHES—Victor J. of Bayville, L.I. on October 5, 1976. Beloved husband of Elizabeth Kean. Father of the late Lawrence Hughes and son of Eva Hughes. Memorial service at St. John's of Lattingtown, Locust Valley, L.I., on Saturday, Oct. 9th at 11 A.M. In lieu of flowers contributions to Lance Research, Sloan Kettering Institute, N.Y., will be appreciated.

JOSEPH—Richard. Memorial services for Esquire's beloved travel editor will be held today at 5:30 P.M. at the Church Center for the United Nations, 777 UN Plaza. The family requests that in lieu of flowers, contributions be made to the J. H. Wyse Scholarship Fund, c/o Temple Israel, Emerson Ave., Dayton, Ohio.

KAMEN—Dr. Manasseh J., beloved husband of Judith, beloved father of Richard and Mitchell, loving father-in-law of Helene, loving grandfather of Deborah Esther, dearly beloved son of Ray Kamen, beloved brother of Samuel Kamen. Services at Riverside Chapel, Coney Island Ave. and Ocean Pkwy., Brooklyn. Thursday, Oct. 7, at 10 A.M.

KAMEN—Dr. Manasseh. The membership of East Midwood Jewish Center records the passing of our esteemed member Dr. Manasseh Kamen, beloved husband of Judith Kamen. We extend our heartfelt sympathy and condolences to the bereaved family.
Rabbi HARRY HALPERN
DR. JACOB L. BERNSTEIN, Pres.

KENYON—Evelyn Perry. On Oct. 5, 1976, Of East Orange, N.J. Wife of the late Henry S. Kenyon. Sister of Albert L. Perry, of Wilton, Connecticut. Also survived by 2 Grandchildren Gregory, & David Fox. Service at "Knapp's Colonial Home" 32 South Harrison St., East Orange, N.J. Fri. morn Oct 8, at 9:30 A.M. Interment Cypress Hills Cemetery Bklyn.

KLARE—Mildred E. Her friends at the Jewish Board of Guardians mourn her death and will miss her greatly. She was a human being who cared.

KOENIG—Adela, beloved wife of Leon and devoted mother of Gail Wyle and Patti Kozela, beloved grandmother of Elise, dear sister of Renee, and Robert Mankin, cherished daughter of Betty and Aaron Mankin. Services at Jeffer Funeral Home, 188th St. and Hillside Ave., Hollis, 1 P.M., Thursday.

KOENIG—Adele. The Bloom Family Circle mourns the passing of its beloved charter member.
ANDREW WEITZBERG, President

KRAMER—Mildred, Beloved wife of the late Victor. Devoted mother of Elaine Millman and Nancy Alcabes. Grandmother of Kennith, Richard, Harvey, Ruth and Susan. Dear sister of Miriam Witkin and Elinore Newman. Services Friday, October 8, 1:30 P.M., "The Riverside," 76th St. and Amsterdam Ave. In lieu of flowers, contributions may be made to Fight for Sight.

KRIEGER—Walter M. Retired Vice-President of the Home Insurance Co. in Clearwater, Fla. (A former resident of Teaneck, N. J.). On Oct. 3, 1976. He was 80 years old. Survived by his wife Jessie of Clearwater, Fla., a brother Harry of Columbus, Ohio and two grandsons. Interment in Millersburg, Ohio, Thursday, Oct. 7th. In lieu of flowers donations may be made to Community Church of Teaneck, N. J.

LARRY—Eva M. on October 5, 1976 at Bethel Nursing Home, Ossining, N.Y. Memorial services at Bethel Methodist Home on Monday, October 11, 1976 at 2:30 P.M. Interment private.

LISS—Louis. Century Village, West Palm Beach, Florida. Theater manager, Sheridan Theater, Arthur Godfrey Road, for twenty years. Died Saturday, October 2, 1976. Burial Tuesday, October 5, in West Palm Beach, Florida. Leaving wife, Rose; daughter Audrey and Robert Cohen and family, son Harris and Sharon Liss. Brothers Alex, David and Sol. Grandchildren Mindy, Jeffry, Jody and Dana.

MESNIK—Lena. On Oct. 5, 1976. Mother of Claire Shifren, Miriam Rickman and Evelyn Mesnik. Services at 1 P.M. Oct. 7 at Kirschenbaum Brothers Chapel, 1153-63 Coney Isl. Ave., at Ave. H, Bklyn. Interment Old Montefiore Cemetery, Springfield Blvd., Queens.

NOREN—Aaron. We record with profound sorrow the passing of our respected Trustee and extend heartfelt sympathy to the bereaved family.
Temple Emanu-El of Boro Park.
BARUCH SILVERSTEIN, Rabbi
HENRY LEVITON, President

ORME—Evelyn Fairchild Donovan. On October 6, 1976. Reposing at McMahon Lyon Hartnett Funeral Home, 491 Mamaroneck Ave., White Plains, N.Y. Mass of Christian Burial Friday, 11 A.M., Our Lady of Sorrows Church, White Plains, N.Y. Interment Gate of Heaven Cemetery. Visiting hours, 2-4, 7-9 P.M.

POPINI—Eloise. Oct. 6, 1976, sister of Mrs. E. Hardy of Portland, Oregon. Services Friday, 2 P.M. at Morningside House, 1000 Pelham Pkwy., Bronx.

REITER—Isaac. The National Council of Young Israel expresses its deepfelt sympathy to Mrs. Cail Wiener upon the passing of her esteemed father, Isaac Reiter. May her strength of character and commitment be a comfort to her in these tragic times.
HERMAN ROSENBAUM
RABBI EPHRAIM H. STURM

ROGERS—Mae, Beloved wife of the late Robert, loving mother of Sidney and Annette Fleischman, cherished grandmother of Susan Rosenstein and Andrew Rogers, cherished great-grandmother. Contributions may be made to the Jewish Home and Hospital, 120 W. 106 St., New York City. Funeral private.

ROSENBERG—Henry. Beloved husband of Anna, devoted father of Esther and George Robbins, and Martin and Eilene Rosenbeis. Dearest grandfather and loving brother of Sarah Boslen. Services Thurs., 10:30 A.M., at Schwartz Brothers "Forest Park Chapels," Queens Blvd. and 76th Rd., Forest Hills.

ROSTEN—Holly. Beloved wife of the late Dr. Jay Rosten, devoted mother of Eleanor Gerlner and Geraldine Sanger and Dr. Martin Rosten. Loving grandmother and great grandmother. Services today 12 noon at "The Riverside" 1250 Central Avenue, Far Rockaway.

RUBIN—Irving. Beloved husband of Ethel (Evner), loving father of Sandra Sickerman and Dr. Barry W. Rubin, cherished brother of Rose Weiner adored grandfather of Carol and Mervin. Services Thursday 12 noon, "Riverside" Brooklyn, Ocean Parkway at Prospect Park.

RUFF—George P. At Stamford, Conn., on October 6, 1976. Beloved husband of Helen. Father of Dorthea Valms. Son of the late Prof. August & Magdalina Rupp. Funeral from the Gallagher & Son Funeral Home, Stamford, Conn. on Saturday, October 9, at 8:30 A.M. then to St. Cecilia Church for a Mass of Christian Burial at 9:00 A.M.

SOKOLSKAYA—Irina. Devoted wife of Dr. Milton Weller, loving mother of Mona.

STOKNER—Sigmund. October 6, 1976. Beloved husband of Karyona, beloved father of Ingrid and Sigurd. Services at John T. Gallagher's, 3549 Church Ave., Brooklyn, Friday, 2 P.M.

STOLLER—Benjamin, of Phila[illegible] on Oct. 6, 1976, beloved husb[and of] Bessie (nee Greenberg), father of Lucille Shiles, Alic[e] and Dr. Robert Jesse, dear [brother] of Florence Ellis, Samuel, al[so sur]vived by eight grandchildren [and] great-grandchildren. Services at [illegible] gate [illegible], 533 East Main St., [illegible] town, at 6:30 P.M. Thu[rsday], Oct. 7th.

STONE—Adele, age 95, beloved [wife of] George, devoted mother of Le[illegible] Norman. Grandmother of [illegible] Richard, Kenneth and Michael, great-grandmother of Gregory, and Michael's three children. [illegible] Martha Stone and Florence [illegible], mother-in-law of Sylv[ia] [illegible]. Funeral services Fri[day] A.M. at Gutterman's Funeral [Chapel], North Long Beach Road, [Rockville] Centre, N.Y.

TASLER—David B. Beloved hus[band of] Blanche. Devoted father of Nor[illegible] [Ta]sler and Leon Tasler. Dear bro[ther of] Joseph and Norton Taslitz. G[rand]father of David, Teri Lyn and Julia. Services Thursday [illegible] A.M., "The Riverside," 76th [St. and] Amsterdam Ave.

TASLER—David B. Congregation [illegible] synagogue mourns the passing [of a] devoted member and extends [its] sympathy to his family.
EDGAR J. NATHAN 3rd, Pre[sident]

TUCHMAN—Harry (Red)—Devoted [father] of Leslie and Douglas. Beloved [husband] of Jack, Murray, Poli Tucher, [illegible] and Irene Wecher, grandfather of Betsy. Funeral services today at 10 A.M., Riverside Me[morial] Chapel, 76 St. and Amsterdam [Ave.] Interment at The Mount [illegible] Cemetery.

WARD—Joseph G., beloved husb[and of] Honor (nee Herl), father of Robert J. Ward and Joan Ward, adoring grandfather of Laura and Carolyn Ward, David, Ann[e], Betsy Hill; brother of Jennie [illegible] man. Service today, Thursday, [illegible] Oct. 7 at "The Riverside Me[morial] Chapel," 76th St. and Amster[dam] Ave. Please omit flowers.

WARD—Joseph G. The Emily Go[illegible] League of Jewish Memorial H[ospital] records with deep sorrow the p[assing] of Joseph G. Ward, beloved hu[sband] of our esteemed treasurer and [illegible] member, Honor Ward. We [extend] condolences are extended to t[he] bereaved family.
JANET SCHARF, Presi[dent]

WARD—Joseph G. A very close[illegible] family with ties of love record[s the] deepest sorrow the loss of [illegible] dear most devoted members. [He will] be missed at all times.
[illegible] HESS [illegible]

WARD—Joseph G. Mount Nebo [Con]gregation marks with sorrow the [loss] of our distinguished member. [May] his memory be a blessing.
MRS. SAMUEL M. LYONS, Pre[sident]
PHILIP HIAL[illegible]

WASHBURN—Earle L., on Oct. [illegible], beloved husband of Nellie. [Services] at the Hanson-Tompkins C[hapel], Rural Church, East 19th St. [and] Chester Rd., Brooklyn, Friday. Interment [illegible] Cemetery [illegible], N.J. Friends may visit [illegible] Funeral Parlors, 11[illegible] Bush Ave., Brooklyn, Thursday [from] 1 to 10 P.M.

WATKINS—John, beloved husb[and of] Kitty, devoted father of Sond[ra] and loving grandfather of [illegible]. Also survived by brothers Irv[ing], Morris and sisters Dorothy B[illegible], Elizabeth Hass. Services toda[y] A.M. at "The Colonial Cha[pel]" [illegible] J. Morris, Inc., 46 G[illegible] Street, Hempstead, L.I.

WATKINS—John, Jennie, Beth [illegible] of Roslyn Heights, N.Y., mo[urn the] untimely passing of [their] charter member, John Wat[kins], extends heartfelt condolences [to his] wife and his entire family. [May they] be comforted among the mo[urners of] Zion and Jerusalem.
Dr. Joseph P. Sternstein, [Rabbi]
Stuart Ain, President.

WATKINS—John R. The Gee[illegible] ship Corset Club notes with [sor]row the death of our beloved member Johnny Watkins. [To his] family and loved ones, [we extend] our profound sympathy.
MARTIN BIRNBAUM

WATKINS—John. The Officers [and mem]bers of Shelter Rock Tennis [Club] greet the untimely passing [of an] esteemed member. To his [wife] and family, we offer si[ncere con]dolences.
FRED HOCHFELDER, [illegible]

WEISS—Nellie, beloved moth[er of] Rose and Marian Swan, ad[oring grand]mother and great-grandmo[ther]. Services today, at 10 A.M. [Parkside] Chapels, 2576 Flatbush [Ave. at] Kings Plaza.

WIESENBERG—Bessie (nee [illegible]) beloved wife of the late [illegible], voted mother of Muriel Sc[illegible], vin, and Arnold, dear siste[r of] Gordon, Rose Pearlman, D[illegible] [Ch]arlie and Teddy Oremland, grandmother of twelve gra[ndchildren]. Services Wien and Wien, [illegible] nedy Blvd., Jersey City, 12 Noon.

WINCBERG—(Win) Irene. [Beloved] Devoted wife of the la[te] [illegible]. Beloved mother of Miri[am] Dear sister of Miriam [illegible] Paris. Adored grandmothe[r of] Barbara Belski. Cherished m[other] of Israel Belski. Loving [illegible] of Alexander Wincberg. [Services] day 1 P.M. "Parkside" Ch[apels], at 66th Ave. Forest Hills.

In Memoriam

ALPER—David. Dearest nephe[w], more precious than the d[ay of your] birth. I miss you so.
AUNT [illegible]

LAGINESTRA—Theresa. Happy [Birthday] Tarci, our beloved late Advi[sory] Member from the staff and Board of the Mental Retar[dation In]stitute of New York Medica[l]. We continue to miss our beautiful friend, the belove[d] alive source of enthusiasm, [support] and encouragement in our care for the thousands of [retarded] children who look to us. Your ever-present influence [lives] and warms our hearts. [illegible] love.
MARGARET J. GIANNINI[, M.D.]
Director, Mental Retardation [illegible]

NADELL—E. K. Departed [illegible] 1971. A man of gentle wit, [in]sight, and loving ways. In [our hearts] always.
RUTH, CAROL, SKIP an[d illegible]

Memorial Services

JOSEPH—Richard. Memorial [services] for Esquire's beloved Tra[vel Editor] will be held on Thursday, [Oct. 7,] 5:30 P.M. at the Church [Center for] the United Nations, 777 U[N Plaza,] New York City. The family [requests] that in lieu of flowers co[ntributions] be made to the J.H. Wyse [Scholarship] Fund, c/o Temple Israel, [Emerson] Ave., Dayton, Ohio.

Card of Thanks

ARKOWITZ—Mrs. Jacob. De[illegible] claims and gratefully ack[nowledges] your kind expressions of sy[mpathy on] the loss of my dearly belove[d] Judge Jacob Markowitz.

ANNOUNCEMENTS OF [illegible] MAY BE TELEPHONED TO [illegible] 5-3311 UNTIL 5:30 P.M. [illegible] AL OFFICES 9:00 A.M. TO 4[illegible] MONDAY THROUGH FRIDA[Y] JERSEY (201) MARKET [illegible] WESTCHESTER CO. AND [illegible] ERN NEW YORK STATE C[illegible] (914) WHITE PLAINS 8-63[illegible] SAU CO (516) 747-0500; [illegible] CO. (516) 669-1800; CONN [illegible] (203) 348-7767

MEMORIAL CONTRIBU[TIONS] are gratef[ully] acknowledge[d] New York Heart As[sociation] HEART FUND MEM[ORIALS] 2 East 64th Street • De[illegible] New York, N.Y. 10021 Tel. 83[illegible]

The New York Times/Barton Silverman

ıates walking home after classes at the Floyd B. Watson School in Rockville Centre, L.I.

on Bias Angers L.I. School Parents

. VECSEY
ew York Times

RE, L.I., Oct. 6—A ool, half of whose d of black children f white pupils, has ated" by the State —and the majority mad.

d Rosetta Crandall, s two children in B. Watson School. ast hope for black

the Watson School tom of the intelli- nt tests within the ool District. When them white) com- ered the district to student enrollment

parents and some the school board r not moving soon help to the "dis- most parents also w moving in that tegration" steps or ary.

school board will to face some ago- intelligence and to minority stu- udents harmed by less accomplished elp to spread out ong other mostly

Segregated

segregated housing As large, comfort- for whites, a black against downtown f Hempstead Lake to School Superin- lyers. "There have ck children in our 75 years."

illage leaders made wal bulldozers de- omes and two-story built on the West id, "Looking back, ter to scatter hous-

1952, Watson has black" school —but than 50 percent le ordered it "inte- trict formulated a program," with Vatson, and blacks ols.

e '60's, integration with whites and R. Matuozzi, the hat only 25 blacks elsewhere this year e to go to Watson. students at Watson, e white in a district ent black. By state regation."

ome important in Last year, Watson's mean I.Q. of 101 22 in other schools. had 96, compared e.

atson's first-graders f 112 on their Stan- ts while the district 125 to 133. In the was 138 compared e sixth grade, Wat- d with 179 to 192.

A youngster in a head-start program at the Dr. Martin Luther King Jr. Community Center takes time out to see what the photographer is up to.

"Tests like this have a middle-class cultural bias," said Wilson Eaves, assistant superintendent for instruction. "They are not geared to the black, the Hispanic, the poor."

"Let's face it, when white kids go to school, they already know their telephone number and their parents' names, colors, shapes, sounds, letters," said Frank Robinson, a black who is director of the Martin Luther King Center in the Rockville Centre area. "My kid has had lots of attention and is going to know all those things. But a lot of black kids won't. I don't see where changing schools is going to make a difference."

However, the nine parents requested the state to intervene earlier this year.

"We have been trying to get equal quality for many years," said Edmund Jaskowiak, a white parent. "I don't know the reasons why the scores are so different, but something's got to be done."

Extra Priority Given

"We have always given extra priority to Watson," said Dr. Byers, who asserts that there is a ratio of seven teachers for 145 children plus an accredited "intern" for kindergarten, first, second and third grades.

Also in the school is a part-time "specialist," who gives supplementary work to quicker and slower students, plus two Title I reading specialists, a gymnasium, art and music teacher and a librarian as well as a part-time learning disabilities specialist.

Mr. Matuozzi runs a bright and quiet school where teachers can work with doors open. Dr. Byers said. "I've seen children become doctors, lawyers, engineers, after going to Watson. Nobody can tell me bright children don't learn here."

Nevertheless, without sending an evaluation team to Watson, State Education Commissioner Ewald B. Nyquist on Sept. 24 suggested that the district could close the school, or "pair" it with a mostly white school or shift zoning lines, or use it for kindergarten, or provide special instruction there.

To most of the parents, that sounded like longer distances for their children and the Parent-Teacher Association criticized the ruling.

"Do you think white people are going to pay for busing a bunch of blacks?" asked Peter LeMonier, a black who is director of the local Economic Opportunity Commission. "And if they vote down the budget, the whites have got two cars, so the wife can drive her kids, but who's going to drive our kids? Besides that, if you put 10 percent blacks in every school, no school will qualify for Federal aid. We do better the way it is now."

"They never asked our opinion," Mr. LeMonier said. "I'm predicting we're not going to shut down that school. If they try busing in Rockville Centre, we'll lay down in front of those school buses, just like we used to do. We want our neighborhood school."

POLICE CHALLENGED ON PEDDLERS' LAW

Councilmen Doubt New Curbs Can Be Enforced Because of Cuts in Department's Personnel

By EDWARD RANZAL

Despite a public commitment by the Police Department to enforce a proposed law to regulate licensed peddlers and drive unlicensed vendors from city streets, some City Councilmen expressed grave doubts yesterday that the depleted police force could do the job.

The reservations expressed by Councilmen had little effect on public supporters of the bill, who waited patiently for almost three hours to testify before the Council's Consumer Affairs Committee.

The hearing began at 10 A.M. with committee members peppering administration officials with questions. The officials, clustered around a glass-topped, rectangular witness table, passed microphones from one to another before answering. Cigar and cigarette smoke billowed ceilingward.

Finally, a spectator, seated on a hard, wooden folding chair shouted in exasperation:

"People aren't permitted to smoke in a public place. Why are the lawmakers breaking the law by smoking at a public hearing?"

Exceptions Are Listed

The spectator was unaware that Council rules permit Councilmen, witnesses and newspapermen, but not spectators, to smoke. So the questioning continued, with Sidney Baumgarten, special assistant to the Mayor and head of the Midtown Task Force, holding tightly to his lighted cigar and Councilman Pasquale Mele, Republican of the Bronx, puffing vigorously and sending up a cloud of white cigar smoke.

Mr. Baumgarten, reading from a prepared statement, told the committee that there were 14,000 peddlers operating in city streets, with only 6,000 licensed. He estimated that some made as much as $300 a day, and that the city was losing at least $3 million a year in sales tax.

He reported that the proposed law would increase fines and provide jail terms for unlicensed peddlers. But most important, he said, pointing his cigar at the committee chairman, Arthur J. Katzman, Democrat of Queens, it would provide for the seizure of merchandise of violators. This was the greatest deterrent, he held.

Health Department inspectors would check food vendors and the Consumer Affairs Department would be responsible for issuing licenses and permits. But Elinor Guggenheimer, Consumer Affairs Commissioner, said that she did not want her inspectors "in a confrotation situation" with peddlers over the seizure of their merchandise.

With a snappy salute at Assistant Police Chief Carl Ravens, who was seated opposite her at the witness table, Mrs. Guggenheimer said: "In the case of seizure of property, the police can handle this very well."

No Special Unit PLanned

Chief Ravens said the department was the primary agency to enforce the proposed law. He explained that no special unit would be established to deal with peddlers, but rather precinct commanders and "the men in the street" would handle the problem.

Leaning forward to grasp the microphone in front of him, Councilman Howard Golden, a Democrat who represents the Borough Park-Bensonhurst sections in Brooklyn, said: "This is a farce. You're telling me the precinct commander will be in charge. Let me tell you I deal with the precinct commander in my area. He has priorities that start with violent crimes. Do you think for one minute he's going to bother with peddlers?"

After putting their questions to the officials, many of the Councilmen left the chambers, most never to return to hear from the public. At 1:45 P.M., Mr. Katzman announced that Mr. Mele would be the last committee member to ask questions of the officials.

The bill was supported by various representatives of business and civic associations as well as community boards. There was one dissenter, who was opposed to many aspects of the bill. He was Nicholas Chingas, president of the New York Food Peddlers Association.

Mr. Chingas, who said he had helped himself through Columbia University's School of International Affairs by peddling pretzels in front of the 42d Street Public Library, noted that the peddlers were made up of members of a minority group, of which 95 percent were Greek immigrants. He said they earned $35 to $50 a day and in no way were a burden to the welfare system. He added that it was extremely unfair that the "city regards them with contempt."

Mr. Katzman said the committee would meet again in the next two weeks to determine what streets should be restricted to peddlers. He noted that the last list of restricted areas for peddlers had been promulgated in 1941 by mayoral order and he said it had to be revised.

Couple, Recently Robbed, Take Their Own Lives, Citing Fear

By EMANUEL PERLMUTTER

An elderly couple who were assaulted and robbed in their Bronx apartment last month hanged themselves from their bedroom doorknob after leaving a note saying that, "we don't want to live in fear anymore."

The couple—Hans Kable, 78 years old, and his wife, Emma, 76—had laid out their best clothes on the bed of their neatly furnished apartment at 275 East 168th Street.

They said in the note that they wanted to be buried in the formal garments and that they did not want to leave the Morrisania section, in which they had lived many years, but were afraid to stay.

Robbed Last Month

The couple had tied ropes tightly around their necks, had attached these to the doorknob, and then had stretched out on the floor. They had also slashed their wrists.

They were found shortly before noon by the police, who had been summoned by a neighbor who had dined with the couple Tuesday night and had become alarmed when they did not respond to knocking on the door yesterday.

Detectives of the Police Senior Citizens Robbery unit said the couple had been robbed early last month, when Mr. Kable returned from shopping.

As the elderly man reached the door of his fourth-floor apartment he was pushed from behind and fell to the floor inside. The robber then went through his pockets and removed his wallet with its contents —$2.

Mrs. Kable heard the noise and came in from the bedroom. The intruder forced her into the kitchen, but she seized a meat cleaver and started after him. The intruder fled.

In the handwritten note, which detectives had translated from German, the elderly couple said that they had been the victims of crimes, that they had lived in the Morrisania neighborhood for many years and that they didn't want to leave.

Injured in an Accident

Mrs. Kabel was injured in a street accident about two years ago, the police said, and had not left the apartment house since then.

Catharine Kuhnmunch, a neighbor on the floor below, described them yesterday as a "fine old couple" who were loved by all who knew them.

And Jose Mendez, a City College student who also lives in the house, said, "they were very friendly to me —They used to ask me how I was doing in my studies."

Metropolitan Briefs

Beame Says Voter Drive Registered 600,000

Mayor Beame said yesterday that more than 600,000 eligible voters had been registered by his Nonpartisan Voter Registration Committee in the last 60 days. He said there were now more than 3.3 million voters registered within the five boroughs. Mr. Beame said he had been planning an ongoing campaign to bring out the vote, using the same organization techniques that were successful in the registration drive. The registration committee was made up of business, labor, civic and community groups.

Newark Cab Rules Shift

The Newark City Council unanimously adopted an ordinance authorizing municipal taxicabs to pick up two to four passengers at Newark International Airport and cutting by more than half the fare for rides to New York City from the airport.

The passage of the measures followed arguments by airline officials and executives of the Port Authority of New York and New Jersey, which operates the airport, that the major reason for its underutilization was the high cost of ground transportation.

Prior to passage of these measures, group riding in taxicabs from the airport was not permitted, and a one-way fare to New York City was about $20, higher than the cost of taking a cab to the city from either Kennedy or La Guardia Airport, both of which are also operated by the Port Authority. The new law would cut this to an average of $9, which is less than the fare for a ride from the two other airports.

Body Found Behind Hotel

The body of an unidentified man with his hands tied behind his back was found Tuesday night in the rear yard of the Landseer Hotel at 245 West 51st Street. He was clad only in an undershirt, and appeared to be about 28 years old. Detectives said a broken window had been found in a room on the seventh floor. They surmised that the victim might have been pushed to his death.

Pizza Tossed for Dough

Our Lady of Pompeii Church held its second annual Pizza Pie high throwing contest on Carmine Street in Greenwich Village yesterday. The contest was part on a 'Festa Italiana '76,' a street fair

The New York Times/Robert Walker

Not all of the high-flying pizza pies on Carmine Street were caught.

to raise money for the church. Last year's proceeds went toward repairing the roof of the church. This year's profits will go for senior citizen and youth programs.

Lawyer Indicted

A Manhattan lawyer has been charged with having illegally coerced a client into paying him $500 in addition to the fees he was to have collected from the city. According to the indictment released by the office of Special State Prosecutor John F. Keenan, Ralph A. Matalon, whose law office is at 276 Fifth Avenue, was an appointee of the Indigent Defendants Legal Panel when he allegedly extorted the money from Edwin Lebron. If convicted, Mr. Matalon faces up to seven years in prison.

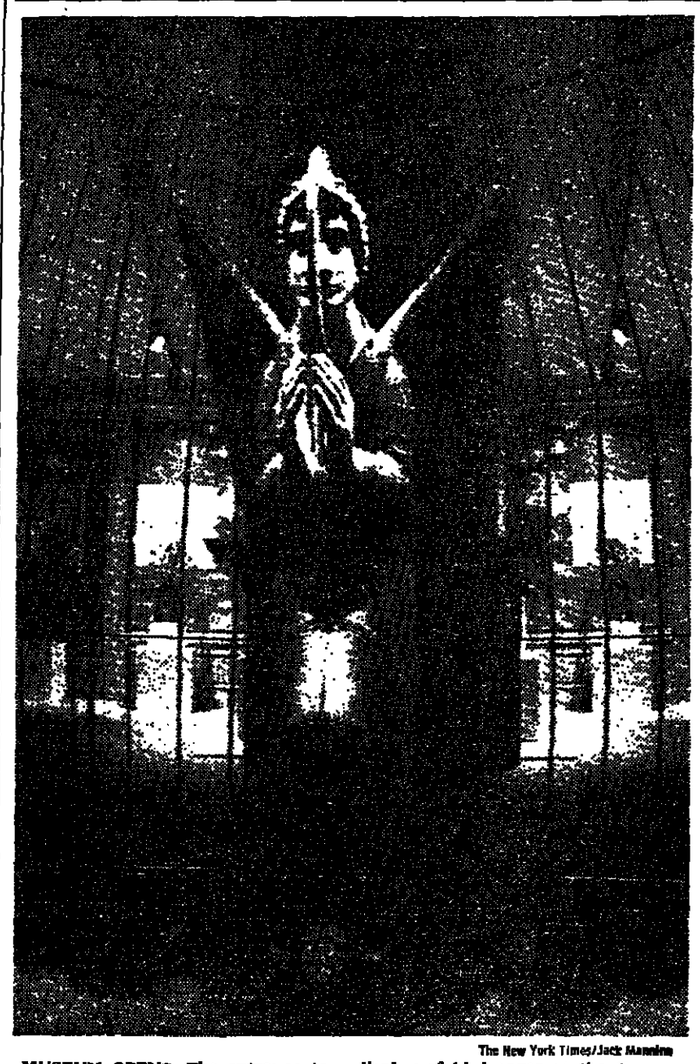

The New York Times/Jack Manning

MUSEUM OPENS: The entrance to a display of bird cages at the Cooper-Hewitt Museum, at 3 East 90th Street, which opens today. Object of the cage-like environment is to put the viewer in the bird's place.

ı's Hasidim Argue Voting Rights Case Before the Supreme Court

OELSNER
ew York Times

t. 6 — Brooklyn's mmunity sought in ne Court today to rights of its mem- titutionally abridged State reapportion- to assure the voting uerto Ricans.

nder attack in the removing the Hasid- me State Senate dis- ssembly district and t in two Senate and ts.

rtment, New York onal Association for f Colored People all community's argu- that if the communi- wanted, the practical diminish the voting s, in violation of the e Voting Rights Act

nore than 90 minutes atively long session. 60 minutes usually allotted cases. Most of the Justices asked repeated questions of each side. They showed they were clearly troubled by both the issues and the facts of the dispute, and the ramifications for future voting cases.

Question of Special Districts

At one point, for instance, Justice Byron R. White asked the attorney representing the community, Nathan Lewin, about creating election districts with a set percentage of blacks in order to help blacks obtain representation.

Chief Justice Warren E. Burger then asked, "Would this have the unfortunate effect to cut against the whole effort to achieve an integrated society?"

Mr. Lewin replied that it would.

"It does more than that," the Chief Justice continued. "It pushes people to move into blocks"-where there are others, such as "Negroes" and "Chicanos" of their own race.

Mr. Lewin replied that it would, as well, "encourage voting on the basis of race."

Later, when Dean Louis H. Pollak of the University of Pennsylvania Law School was presenting the argument on behalf of the N.A.A.C.P., Justice William J. Brennan Jr. raised the issue of what is commonly, if perhaps inaccurately, referred to as reverse discrimination.

Justice Brennan asked Dean Pollak whether New York's action raised "a De Funis Problem," referring to the 1974 De Funis case. In the case the Court considered—but ultimately declined to decide—a claim by a white law student that he had been unfairly denied admission to law school because the school, in an effort to broaden its student body, was taking less-qualified students from minority groups.

'Silence' of Court Is Cited

Dean Pollak replied that he did not really know what a De Funis problem was, because of the Court's "silence" in that case.

"You know what the problem is," Justice Potter Stewart interjected, giving heavy emphsis to the word "problem."

Dean Pollak then said that this case, at least, was not one in which preference was given to one group at the expense of another, because the second group here —the Hasidim—still retained their right to vote.

The redistricting was devised to meet objections by the Justice Department to a 1972 reapportionment plan. The department, whose approval was necessary because of the 1965 Voting Rights Act, had objected that the 1972 plan might abridge voting rights on account of color, by overly concentrating minority-group populations in some districts and diffusing the remaining minority populations into a number of other districts.

The 1974 plan has at least 65 percent minority populations in some districts. There is dispute as to whether the department required, or merely suggested, this figure.

Thurgood Marshall, the Court's only black member, did not hear the case, having disqualified himself because of his long former association with the N.A.A.C.P. All eight other Justices attended the hearing, however, with William H. Rehnquist and John Paul Stevens in particular also questioning the various lawyers.

LOTTERY NUMBER
Oct. 6, 1976

New Jersey Pick-It—785

The New York Times/Paul Hosefros

Police apprehend off-duty policeman in demonstration on 8th Avenue.

Off-Duty Police Protesters March On the 17th Precinct After Arrests

Continued From Page 1

all of Eighth Avenue as they marched.

About a dozen sergeants and lieutenants and Deputy Inspector John D. Santanello fell back before the advancing marchers, unable to contain them. "I don't have enough manpower to stop them," said Inspector Santanello, who was in command of the small group of uniformed officers.

Inspector Santanello called for reinforcements, but he was told that he and his uniformed men should walk with the protesters and that a large force was being mustered at the East 51st Street station house. The strategy, he said, was to get the marchers where they wanted to go "without incident."

After a few blocks a patrol car with flashing lights began leading the demonstrators and as they approached intersections, officers on motor scooters blocked oncoming traffic.

Marching up Eighth Avenue, the demonstrators turned east at 42nd Street, past Times Square, then turned north on the Avenue of the Americas, where they continued to 50th Street before turning east past Rockefeller Center and St. Patrick's Cathedral.

At Lexington Avenue, they turned north again and came up to 51st Street, where they were confronted by barricades and about 120 sergeants and higher-ranking officers.

At the barricades, set up about a half a block from the station, house they chanted, "We want the cops; we want the cops"—referring to the four arrested policemen.

The demonstrators chanted and blew whistles at the ranking officers and at one point sang "God Bless America."

At 8:45, Joseph Vanderhoff, a P.B.A. delegate, was hoisted atop the barricades and told the demonstrators through a bullhorn that the seized men had been taken into the station house and that two had already been given summonses and released.

The demonstrators responded with a chorus of boos. Within minutes they began to surge against the barricades. The line of superior officers—four deep and shoulder to shoulder across the street—held. But 50 reinforcements were sent out a short time later from the station.

The P.B.A. president, Douglas D. Weaving, and four past presidents of the union, had gone to the station when the arrests became known.

At one point Mr. Weaving took the bullhorn and spoke to the demonstrators and tried to calm them. "You've got to keep cool heads," he said, "we're all working on this for you together."

Caution on Control

"We want the cops out," he said, "let us do our job inside and you keep cool heads out here. We don't want the situation to get out of control because we don't want anybody to get hurt."

He said the off-duty officers had been "wrongly grabbed" and "our lawyers say there's nod question they'll walk away without anything."

Mr. Weaving's remarks were met with jeers, curses and boos. But the demonstrators did not make a second attempt to breach the barricades.

By 10 P.M. the demonstrators had dwindled down to about two dozen and barricades across Lexington Avenue were removed, allowing traffic to pass.

Of the police officers who were arrested at the Garden and given summonses, two were suspended without pay pending department trials. They were Officers Anthony Eusanino of the Midtown South Precinct and Allen Eckberg of the 20th Precinct, Manhattan. Both were charged with obstructing traffic and failure to comply with a lawful order, according to a police public information spokesman. Two other officers were identified as Jerome Cottone and Jack Cattaneo, both of Staten Island commands. They were charged with disorderly conduct and obstructing traffic.

Queens Prisoners End Protest Over Courts

By TOM GOLDSTEIN

Threatened with the use of force, inmates at the Queens House of Detention ended a two-day protest against court conditions and returned to their cells last night.

It was the closest that any of the several protests in the city's jails in the last month had come to being violent.

The decision by more than 350 Queens inmates, most of whom are awaiting trial or sentencing, to return to their cells came as the Department of Correction was poised to lock them in by force.

Nearly 200 correction officers, many equipped with tear gas and three-foot-long riot batons, were standing by as 12 inmate negotiators discussed a list of a dozen demands—most of them relating to court procedures rather than jail conditions—with officials of the Department of Correction and other agencies in the criminal-justice system.

Water Supply Shut Off

Before the negotiating session began, Commissioner of Correction, Benjamin Malcolm said that 110 inmates on the fifth floor of the eighth-floor structure had armed themselves with sharp objects and broom handles, and had nearly flooded and soaped the floor.

This prompted officials to shut off the water to the institution and the adjoining court complex in Kew Gardens.

At the end of the three-hour negotiating session, Mr. Malcolm, who was smiling, said: "It was reaching the point of getting out of hand, but we brought it back today."

Peter Tufo, the Commissioner of the Board of Correction, a watchdog agency, said the inmates apparently had received the message that "the court system will not tolerate insurrection."

On Tuesay, David Ross, the citywide administrative judge, was one of several officials who met with inmates. Justice Ross promised to look into the inmates' grivences dealing with the courts.

But the inmate negotiators were unable to convince the striking inmates to lock themselves in. Correction Department officials said that the most militant inmates were those on the fifth floor, many of them facing long prison terms.

Mr. Malcolm agreed to speak with a new group of negotiators yesterday, but warned them that the institution must return to "normalcy" by the end of the day.

During the meeting, according to a participant, one inmate said to Mr. Malcolm:

"You know you're going to get the house back. We see the buses of guards outside."

U.S. BEGINS EXPERIMENT ON INSURANCE DISPUTES

WASHINGTON, Oct. 5 (UPI)—The Government and the nation's independent insurance agents Tuesday began a one-year experiment aimed at resolving one of the top 10 consumer complaints, disputes between insurance companies and their customers.

Only Michigan, Mississippi, Montana and Utah will be involved, but officials said they hoped the project would provide the groundwork for a permanent method of turning complaints over to an independent third party for review.

Virginia H. Knauer, President Ford's consumer adviser, said: "I would like to be able to tell you that the entire industry is alert to this matter of unresolved complaints. Unfortunately I can't. I have met, talked to and corresponded with countless insurance executives over the last seven and a half years in hope of stimulating action. Frankly, the experience has been frustrating."

Under the program announced by Mrs. Knauer, the National Association of Mutual Insurance Agents, representing 27,000 agents who do not work directly for the big insurance companies, will pay for a staff that will forward complaints to a panel of volunteer judges headed by Salvatore Divita, chairman of the School of Business at George Washington University in Washington.

14,500 Lottery Tickets Are Reported Stolen

The State Lottery Director, John Quinn, reported yesterday that 14,500 tickets had been stolen from vendors, but that the thieves would not get rich from them.

Mr. Quinn said the numbers of the stolen tickets had been wiped off the computer and would not be honored. However, he conceded that some $2 and $5 tickets might be cashed by unsuspecting vendors, despite lists of the stolen tickets sent to them.

"Most of the robberies have been hit-and-run types—someone runs into a grocery store and picks them off a counter," Mr. Quinn added. He said 29 lottery books containing 500 tickets each had disappeared.

"The largest theft I recall from one vendor was three books," Mr. Quinn said.

Newest, fastest way to The Times!

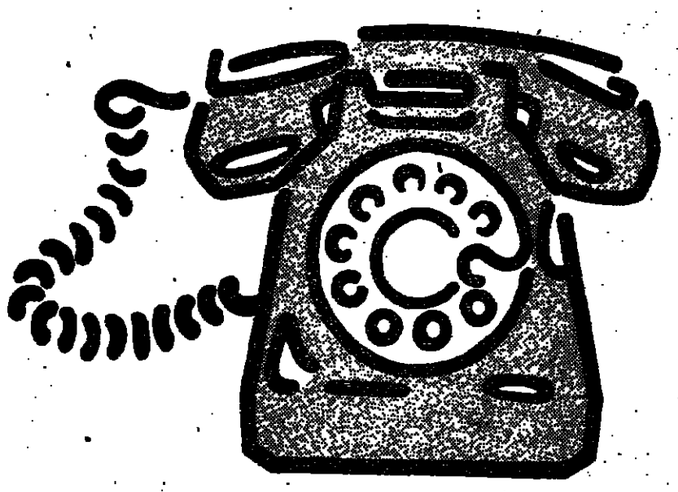

Now you can call toll-free 800-325-6400 to arrange home delivery of The New York Times.

Or, if you prefer to put things in writing, do it this way.

The New York Times

Home Delivery Department, Times Square, N.Y., N.Y. 10036

Please arrange to have The New York Times delivered to my home as checked:

☐ Every morning ☐ Weekdays ☐ Sundays

Name

Address

City State & Zip

Apt. (if any) Phone

Now available to new home delivery customers who have not had The Times delivered for at least 30 days' through participating dealers at a special 13-week introductory rate of $1.60 per week for weekday delivery, $2.50 per week for seven-day service and 90 cents for delivery on Sundays only.

HE LARGEST CARPET
RE IN THE U.S.A.
WORLD OF CARPET AT
N-TO-EARTH PRICES
e going to buy Carpet—Oriental rugs now or in the near future tomorrow ... or the next day months from now ... Just e thing before you buy—Shop
e largest selection. You'll find ery color, every style. And you'll ces are truly "down-to-earth"
TODAY CAN BE INSTALLED TOMORROW
4 TO $12 SQ. YD.
from $8 to $30 Sq. Yd.
ONLY ONE A.B.C. CARPET
stom Installation Service Available
BC
et co.
OPEN TODAY THURSDAY 9 A.M. to 8 P.M. Mon., Tues., Wed. 9-8 Fri. 9 A.M. to 6 P.M. Sat. 9 A.M. to 5 P.M. OPEN SUNDAY 11 A.M. to 5 P.M.
DWAY 9th St. TAN 970 ING 0th St.
A.B.C. Carpet WAREHOUSE 265 W. Fordham Rd. (at Major Deegan Exp.) BRONX TEL: 365-8400 IN ADDITION: Open Mon. Wed. 10 A.M. to 9 P.M. FREE PARKING

Mineola Teachers Strike When the School Board Rejects a Draft Contract

Special to The New York Times

MINEOLA, L.I., Oct. 6—Teachers in the Mineola School District went on strike today after the school board refused to accept the provisions of a new contract proposed by a conciliator from the Public Employpment Relations Board.

The strike by 252 of the 260-member Mineola Teachers Association affected 4,000 pupils in the high school, the junior high school and four elementary schools when classes started this morning. The school district had already advertised for substitute teachers who would be willing to cross picket lines at $50 a day, instead of the $35 normally paid a substitute teacher.

Elaine McCarthy, a spokesman for the union, termed the strike 97 percent effective, "with the schools open, but not functioning." Pickets carrying signs marched in front of the schools.

Dr. Mark C. Wayne, the district's Superintendent of Schools, said that 200 substitutes had been "lined up," but could not say how many were in the schools. The union says that "no more than 20" of them crossed the picket lines. Dr. Wayne said that classes were "as normal as possible." and that the schools would remain open.

Three Items Rejected

While the teachers accepted the proposals of the conciliator, Dr. Theodore Lang, for a three-year contract with a *wage freeze in the first year, the board* rejected three items, which involved job security, the sharing of any future increases in medical costs and a closer check on the kinds of credits that would be accepted for salary increments.

The strike is a violation of the state's Taylor Law, which prohibits strikes by *public employees, and Dr. Wayne said* the board would go to State Supreme Court to obtain an injunction against the strike, but did not know when this would be done.

Mrs. McCarthy said negotiations for a new contract had been going on since last October. The last contract expired June 30.

Dr. Wayne said teachers' salaries ranged from $11,175 to $24,359.

The teachers have agreed to attend the meeting of the school board tomorrow night, which was requested by the conciliator, in an effortt o resolve the dispute.

Expansion of a Jersey Hospital Is Upheld by Appellate Division

TRENTON, Oct. 6 (UPI)—The Appellate Division of Superior Court yesterday upheld a decision by the state to grant Perth Amboy General Hospital permission to build a satellite facility in Madison Township.

Five hospitals in the area had banned together to protest against the action, saying that the Department of Health had not adequately reviewed the satellite request before granting a certificate showing a need for the facility.

South Amboy Memorial Hospital, Bay Shore Community Hospital, Freehold Area Hospital, Middlesex General Hospital and *the Princeton Medical Center said there* were not enough patients to support it.

The hospitals argued that the satellite woud infringe on their territories, resulting in ower patient loads. With fewer patients, the hospitals said, there would be less income and the hospital rates would have to be increased.

When the certificate was granted, the hospitals also raised the point that Perth Amboy was attempting to abandon its inner-city services and transplant itself to the wealthier suburbs.

The state said it had assurances from Perth Amboy that it would continue and even improve its inner city facility.

Dead Marine's Family Sues U.S.

SAN DIEGO, Oct. 6 (AP)—The family of Lynn McClure, a Marine recruit, who never regained consciousness after a beating while in training, filed a $14 million lawsuit against the Government today. President Ford, the Secretaries of *the Navy and Defense and the Marine* Corps commandant were named defendants. The 20-year-old Marine was knocked out in a succession of pugil stick bouts last Dec. 6 at the Marine Corps Recruit Depot here.

Let us show you how you can have the fabulous GE Kitchen you've always wanted!

FREE! GE Kitchen-planning Service! EASY TERMS available with Approved Credit

NO COST OR OBLIGATION FOR OUR FREE ESTIMATE
Call 794-1705

WE PLAN YOUR WONDER-KITCHEN IN ADVANCE! Then you can start today, replacing any one or more of your old kitchen appliances at a time, with GE's newest wife-savers, a giant, side-by-side refrigerator-freezer with in-the-door ice cube crushed ice, cold water dispenser! GE's Potscrubber Dishwasher that does a job America's most advanced Cooking Center — the GE double oven range that cooks with microwaves too! GE's Home Laundry with Dispensall that eliminates dreary washer-watching — all in your choice of decorator colors or white!

ARGUS
507 EAST 80th St. (Off York Ave.) Phone: 794-1705

BOSTONIAN

$28.00
Black, Brown, Royal Blue

Made Expressly for LONDON CHARACTER

If you enjoy and appreciate the very finest in fashion and comfort, we heartily recommend the slip-on shown here. Carefully hand-crafted inside and out, for look as well as durability, with supple leather uppers, and flexible leather soles. Made in Italy, exclusively for London Character, to our own specifications and design. An exceptional shoe value.

SIZES AND WIDTHS. M 7½–12, 13; W 7½–12.

AVAILABLE AT ALL BOSTONIAN AND LONDON CHARACTER SHOE STORES

MANHATTAN: Broadway & 43rd, 507 Madison; Seventh & 37th, 86 Delancey.
BROOKLYN. 453 Fulton, 5290 Kings Plaza; 1208 Kings Hwy; 2147-86th St.
QUEENS: 96-08 Queens Blvd; 61-18 188th St., Fresh Meadows.
BRONX: 201 E. Fordham Rd; 3410 Boston Road.
WESTCHESTER: 121 Mamaroneck Ave.; The Mall, New Roch.
LONG ISLAND: 77 Central Mall, Green Acres Shop. Cntr.; 1785 Grand Ave., Baldwin; 207 Broadway, Amityville. NEW JERSEY: 1302 Willowbrook Mall; Menlo Park Shop. Cntr. CONNECTICUT: 261 Main St., Stamford.
Most Major Credit Cards Honored

nnouncing
orgers West

York's newest, most
o-date Electronic
ia Center.

orgers West! Brand new from top to bottom, Borgers West has been gned to allow New York's stereo and video buyer to compare, multitude of electronic media products in the same and varying Borgers brings to our new West Side neighbors a new ultra-modern om, an "Audiophile Salon", and a new spectacular Audio-Video Studio that's just made to order for New York City's most creative Add an On-The-Premises Service Department that does home repairs ns, and you've got the new Borgers West. New York's newest and te Media Center. Come with us . . . and join the celebration.

WHAT'S NEW AT BORGERS WEST?
pearing speakers. Where our new "disappearing" speaker display decide — not your eyes. At the new Borgers West, a special y system lets you listen to a wide choice of loudspeaker systems ategory without actually seeing them first time around. This way your eyes, make that first critical decision . . . which speaker ls best in your new stereo system. Hear this unique new speaker new Borgers West . . . the electronic media center designed entirely York's discerning mediaphile.

ON-THE-PREMISES SERVICE DEPARTMENT
st you'll find an expert On-The-Premises Service Department that eat! As a matter of fact, our electronic testing equipment is so nd sophisticated we actually can "tune-up" audio and video nore precisely than many of the world's leading manufacturers! n are top-notch too, and we keep them in shape by continually to factory-sponsored clinics and training sessions.

East and Borgers West on-the-premises service departments are ized by every major manufacturer whose products we represent. of service/repair vans still make "house calls" to thousands of ew York City service customers.

Harman/Kardon 330C AM/FM Stereo Receiver
Increased power, lower distortion and improved square wave response. Continuous power output 20 watts minimum RMS per channel, both channels driven at 8 ohms from 20 to 20,000 Hz with less than 0.5% total harmonic distortion. Newly improved, and still a "best buy".

EPI 100 2-Way Loudspeaker System
With 8" Woofers, 1" Tweeters.

B-I-C 960 Automatic Turntable
Includes Base, Dust Cover & Shure magnetic cartridge with elliptical stylus.

399.00

KLH 71 AM/FM Stereo Receiver
The new KLH 71 offers quality music reproduction at a budget price. Carefully matched with KLH 31 A speakers for optimum sound, this receiver includes a tape monitor-control, loudness contour control and switches for both main and remote speakers.

KLH 31 A 2-Way Loudspeaker Systems
Extremely flat response with 8" woofers, 1-7/8" dome tweeters.

BSR 2260 Automatic Turntable
Includes Base, Dust Cover and ADC magnetic cartridge with elliptical stylus.

299.00

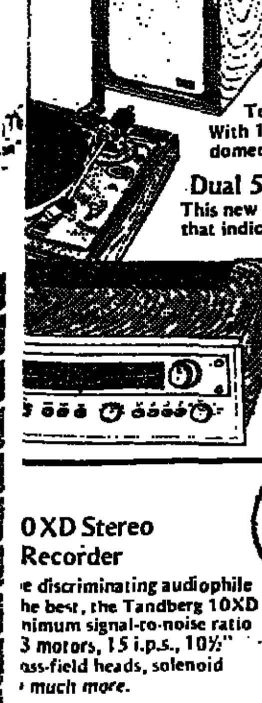

Onkyo TX-2500 AM/FM Stereo Receiver
Exquisitely styled and designed for pure listening pleasure with every possible convenience. Continuous power output 27 watts per channel minimum RMS with both channels driven at 8 ohms from 40 to 20,000 Hz with no more than 0.5% total harmonic distortion.

Avid Model 102 2-Way Loudspeaker Systems
Top-rated in its class by major consumer publication. With 10" butyl rubber surrounded woofers, 1" plastic domed wide dispersion tweeters.

Dual 510 Semi-Automatic Turntable
This new manual turntable features a mechanical sensor that indicates when the tonearm is precisely over the lead-in groove of a 7" or 10" record. With pitch control, automatic shut-off, gimbal-mounted tonearm, base, dust cover and Audio Technica magnetic cartridge.

750.00

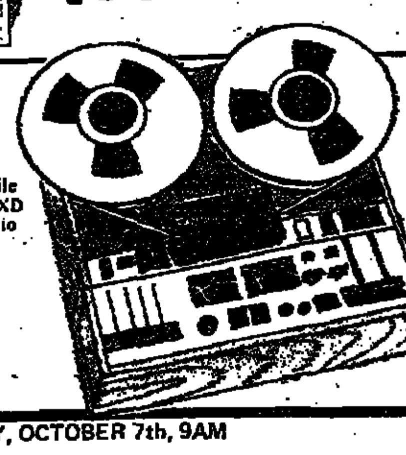

0XD Stereo Recorder
e discriminating audiophile he best, the Tandberg 10XD nimum signal-to-noise ratio 3 motors, 15 i.p.s., 10½" oss-field heads, solenoid much more.

RS' PRICE 1399

MORE GRAND OPENING SPECIALS

TURNTABLES

Pioneer PL112D Auto. w/Base & D.C.	70.00
Dual 1225 w/Base & magnetic cartridge	89.00

TAPE DECKS

Pioneer CT-2121 Stereo Cassette Deck	139.00
Technics RS-263US Cassette Tape Deck	129.00

HEADPHONES

Koss Pro 4AA	28.50
Sennheiser HD-414	28.00

TAPES

Maxell UDC-90 Cassette	2.49
TDK Super Avilyn SA-90 Cassette	2.49
Maxell UD-35-7 7" Reel, 1800'	4.99

Tape Riot!
Maxell UDC-90 Cassette OR TDK Super Avilyn SA-90 Cassette
Your Choice 99¢
Limit 3 per family
BORGERS WEST ONLY
Hurry . . . only 500 each at this incredibly low price!
LIMITED QUANTITIES

BORGERS' PROTECTION GUARANTEE
Buy it from Borgers and our on-the-premises service department gives you a five year parts and labor guarantee on your receiver and/or speakers, and a two year parts and labor guarantee on your turntable and/or tape deck. Plus . . . one FREE annual check-up for the next three years! And in most cases, Borgers' guarantee extends that of the manufacturer! Our Protection Guarantee is just one more reason for buying all your electronic media components at Borgers.

Grand Opening Celebration
Over 50 Winners!

Come into either store, fill in a free coupon, and any one of over 50 fantastic prizes could be yours. A full refund granted to any winner who purchases a comparable media system from Borgers *during the contest. No purchase required.* Drawing Saturday, Nov. 6th. Limit: one member per family, 18 yrs. or older. Employees and their families of Borgers and its advertising agency not eligible.

1ST PRIZE
Win a FREE JVC Portable Video Tape Recording System worth over $1500 . . . plus a new Onkyo — ADS — Dual — Ortofon Stereo System to complete your own Electronic Media Room! Completely portable, this JVC PV-4500/GS-4500 video tape recording system is a mediaphile's dream come true. As easy to use as a home movie camera, this rugged EIAJ system operates from AC, auto battery or internal power pack. Features include Audio Dub, Still Frame, built-in condensor microphone, Automatic Light Controls, standard F 1.8 15-60 mm C-mount zoom lens and electronic camera view finder which also can be used as a playback monitor.
Come with us, let's make beautiful music . . . and pictures together. Enter today and join the celebration!

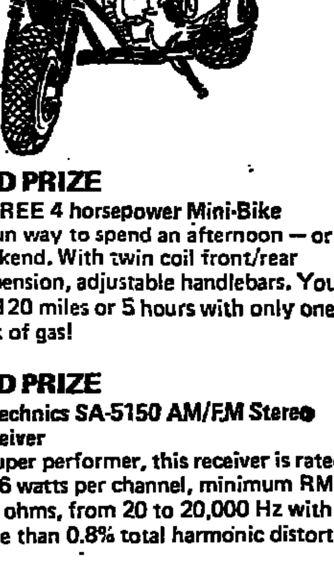

2ND PRIZE
A FREE 4 horsepower Mini-Bike
A fun way to spend an afternoon — or a weekend. With twin coil front/rear suspension, adjustable handlebars. You'll get 120 miles or 5 hours with only one tank of gas!

3RD PRIZE
A Technics SA-5150 AM/FM Stereo Receiver
A super performer, this receiver is rated at 16 watts per channel, minimum RMS at 8 ohms, from 20 to 20,000 Hz with no more than 0.8% total harmonic distortion.

4TH PRIZE
2 Braun Mini-Speakers
Incredible amounts of sound are beautifully reproduced by two of the smallest 2-way loudspeakers in the world.

5TH PRIZE
Pioneer SEL-201 Stereo Headphones
14 Winners! Pioneer's "air-thru" design excellently reproduces the complete audio spectrum.

6TH PRIZE
Free Theatre Tickets!
18 winners! 2 pr. of theatre tickets to a top name Broadway show . . . courtesy of Borgers and WKTU FM 92.1, New York's "Mellow Sound".

7TH PRIZE
Metrosound Record "Maintenance" Kit
10 winners! The ultimate in record care. The Metrocare Hi-Fi Kit/4 improves reproduction, preserves records, cleans, removes static electricity, and keeps your stylus free from dirt and grit.

8TH PRIZE
Free Maxell Cassettes!
10 winners! 2 Maxell UDC-90 cassettes to each winner!

SINCE 1933
Borgers
east: 1409 2nd Avenue (between 73rd & 74th Streets) 744-4224
west: 130 West 72nd Street (between Broadway & Columbus Avenue) 873-2013

ENING: THURSDAY, OCTOBER 7th, 9AM
Come with us . . . we'll make beautiful music together.
Borgers East and Borgers West Open Monday - Friday 9 - 7, Saturday 9 - 6

n call toll-free
325-6 ...
home delivery
York Times.
fer to put thing
do it this way
York Times

UNCLAIMED ACCOUNTS

Notice of names of persons appearing as owners of certain unclaimed property held by

BANKERS TRUST COMPANY

Bankers Trust Plaza, 130 Liberty Street, New York, New York 10006
Member of the Federal Deposit Insurance Corporation

The following accounts of fifty dollars or more have been transferred to the General Ledger Account "Abandoned Property". These funds will be escheated to the State Comptroller unless valid claims are submitted before October 29, 1976.

AMOUNTS DUE ON DEPOSITS

(All addresses below are believed to be in New York County, unless otherwise designated)

Abdulah, Calvin, 63 E. 115 Street
Abraham, Jeremiah, &/or Esther Abraham, 61 Westgate Blvd., Downsview Ont., Canada
Abrahams, Eva A., &/or Denis U. Abrahams 2264 Cross Bronx Expwy., Bronx
Abrams, Albert, 100 West 57th Street, Apt. 8H
Abreu, Candito, 635 St. Anne Avenue, Bronx
Acevedo, Maria, R., i/t/f Louis Mendez 930 E. 4th Street
Adlam, Emma, G., c/o Romzin, 100 St. Nicholas Ave., Apt. 6A
Adler, Anna of the Estate of Irving Adler Decd., 38 Gouverneur Street
Aguiar, Carlos 484 Nancy Avenue, Brooklyn
Aguilar, Eugenio, O., i/t/f Samuel Aguilar, S., c/o Mrs. R. S. Stillman, 35 Park Avenue
Aguilar, Eugenio, O., i/t/f Jose Antonio Aguilar, S., c/o R. S. Stillman, 35 Park Avenue
Air Pollution Equip. Les Corp., 2223 North Central Avenue, Phoenix, Arizona
Akbarian, Shahrokh, c/o M. Gachpazany, 165 W. 66 Street
Alagna, Omar, 13-14 128th Street, College Point 56
Albober, Sam 25 Louisiana Avenue, Brooklyn
Alex Jordon Assoc., Unknown
Alexander, Elda, i/t/f Stanley Alexander, 2 E. 119th Street
Alexander, Larry, 21 West 76th Street
Alfau, Alfonso Est., 543 Madison Avenue
Allen, Edwin, 86-15 Broadway, Elmhurst
Alston, Miss Marion, 5 E. 118th Street, Apt. 10
Alvarez, Carlos, 338 East 86th Street
Ambrose, David, 350 W. 24th Street
American Israeli, Address Unknown
Anderson, William, 26 East 118th Street, Apt. 4E
Andrew, Joseph, Address Unknown
Angell, Montgomery, Dec'd, Hold Mail
Anglero, Maria, i/t/f Emmanuel Anglero, 65 East 112th Street
Annarumma, Dante, M., i/t/f Jeffrey Lynch Annarumma 386 Woodpine Ave., Staten Island
Appel, Barbara, E., 128 W. 88th Street
Aracena, Higinia E., 73 Monroe Street
Argentina Printing & Decorating, c/o Joe Montero, 3702 Crescent St., Long Island City
Arlin, Ralph, 335 E. 90 Street
Armstrong, Estate of William, Dec'd., c/o Louis Vyner Atty., 95 Broad Street
Aronow, Rita, 165 East 35th Street
Arrix, Robert J., &/or Catherine K. Arrix, 118 Evergreen Road, New Canaan, CT
Arrow Knitting Mills, Address Unknown
Arroyo, Justo, 594 Prospect Avenue, Bronx
Atir, Mazyam, c/o Magid, 250 W. 94th Street
Attia, Mohamed Atef Mahmoud, 17 Worth Street, S. Hackensack, NJ
Auguste, Anne, 31 E. 117th Street
Auscandec, Alan G., 85 Cebarle Street
Baker, Charles P. Jr., Livingston Manor
Baker, Roger M., 54 Seven Bridges Road, Chappaqua
Baquero, Luis, Transversal 15 #70-77 Bogota, Colombia, S. Amer.
Barnard, Charles N., 14 Mc Crea Lane, Darien, CT
Baroni, Anna M., 36-08 29th Street, Astoria
Barros, Antonio, 130 E. Broadway
Battle, Elizabeth, i/t/f Ellen Martindale, 146 W. 118 Street
Bauer, Douglas, Address Unknown
Baum, Horst W. &/or Ellen, Militaerring 23, Koeln-Muengersdorf, Germany
Beck, Anne E., 423 East 83rd Street
Bedford Trading Company, c/o Peter Kleiman, 575 Madison Avenue
Belansky, Michael, 238 E. 8th Street
Bell, Carla, Address Unknown
Bell, William Leonard, 441 W. 13th Street
Bengal, Morris, Pauline Bengal, 695 West End Avenue
Berest, Boris P., i/t/f Kira Kovaliv Berest, 104-11 124 Street, Richmond Hill
Berger, Anitta Adler, i/t/f Anthony Aldi, 125 Park Avenue
Bergland, Ella 70 E. 115th Street
Berkowitz, Ann, i/t/f Zeld Berkowitz, 2017 Marmion Avenue, Bronx
Berkowitz, Ana, 2017 Marmion Avenue
Berlin, Alan L., 440 W. 24 Street
Bernstein, Harriet F., 280 Crown Street, Brooklyn
Bernstein, Robert N. &/or Judi L. Bernstein, 360 E. 72nd Street
Berzon, Harold, 2665 University Avenue, Bronx
Besser, P. W., Address Unknown
Bevans, Anne, 217 E. 22nd Street
Bilao, Steve, &/or Sandra Bilao, 305 E. 31st Street
Bissessar, Ivan P., Sylvia Bissessar, 42 Independence Avenue, San Fernando, Trinidad
Blasberg, Ronald G., i/t/f Martha Barbes, 235 E. 87th Street
Blum, Harriet, i/t/f Josmelori Blum, 12 Country Ridge Circle
Bohumil, Hrdlicka, 202 West 92 Street
Bonanno, Dominick A. MD, 41-49 45 Street, Long Island City
Bond, Morse, c/o Stage Lights Theatrical Club, 218 W. 48th St.
Bond, Patricia A., 55 East End Avenue
Booge, Hans, as Cust. for Richard Gomer, UTNYUGTMA
Botwinick, Joseph W., 131-60 231 Street, Laurelton
Bowden, Deborah, i/t/f Brett Hugh Bowden, 2550 Independence Avenue, Riverdale
Bowden, Deborah, i/t/f Bryan Marshall Bowden, 2550 Independence Avenue, Riverdale
Bracaglia, Bartolo, 15 West 67th Street
Brachfeld, Mendel, i/t/f Joseph Browner, 225 E. Broadway
Bradford, Helen B., i/t/f Andrew C. Bradford, 215 E. 66th Street
Breden, Joan, Address Unknown
Breglia, Frank, 180 Bleecker Street
Brenner, Sam, Venetian Nursing Home, 1330 NE, Bayshore Dr., FL
Broadway Motors Building Corp., Address Unknown
Bronstein, Estate of Bessie D., c/o Sarah Siev, 159 Stanton Street
Brosnan, John F., c/o MAAG, Box 340, Apo 09080
Brown, Dorothea, Address Unknown
Brown, Willie M., i/t/f Earl Brown, 1695 Madison Avenue
Brown, Walter J. &/or Katherine L. Brown, 71 Gurley Road, Stamford, CT
Brown, Edwin J., c/o Monroe Hotel 24th St. & 3rd Ave.
Bruce, Sammuel C., 2971 5th Avenue, Apt. 12
Bruckel, Arthur, 200 E. 36th Street
Brugnoli, Colomba &/or Isabel Eugenia Brugnoli, Soler 5586, Buenos Aires, Argentina
Budrick, Constance, 108 W. 69 Street
Burke, Emory, Bari Bfrike, 308 East 89th Street
Burlingham, Robert Dec'd., Address Unknown
Burnstein, Faye, 371 Goldsmith, Apt. 23
Burton, Wm. L. III, c/o Ezra Terry, Montauk H'way, Amagansett
Bass Audit Corp., Address Unknown
Byer, Fitzgerald, 434 Prospect Place, Brooklyn
Cabrera, William Sr., i/t/f William Cabrera Jr., 344 W. 48th Street
Cahill, John, 340 E. 38th Street
Caines, Carmen, 7 E. 116 Street
Camacho, Ramona &/or Michael A. Camacho, 400 East 105 Street
Campbell, Lillian, 3 Atlantic Way, Sea Bright, NJ
Campbell, Mary, 115-53 217th Street, Cambria Heights, L.I.C.
Cansier, Hans, 208 E. 85 Street
Caramichos, Venus, 2588 Broadway
Carbonell, Bertha, 571 Eagle Avenue, Bronx
Carter, Holly, 626 Riverside Drive
Carey, Gary L., 311 E. 50 Street
Carr, Charles L., 638 E. 5th Street
Carroll, Edith, &/or Robert T. Lesesne, 25 Morningside Avenue
Carroll, Harold, &/or Doris Carroll, 314 Broadway
Carter, Garfield, 1687 Madison Avenue
Carter, Edwin E., 2 E. 126th Street
Centeno, Damian &/or Margarita Centeno, 2053 Washington Avenue, Bronx
Cepeda, Armando, 203 W. 94th Street
Chaie, Antoine, Boiete Postale 24C, Pointe A. Pitre, Guadeloupe
Chaif, Felice, Suzanne Scheir 969 Park Avenue
Chapman, Bertha, i/t/f A. Phillips, 17 E. 124 Street
Charlton, Edith, 60 Gramercy Park
Charatz, Alejandro, &/or Erna Silbermann, 0 Miggins 1665, Buenos Aires, Argentina
Choy, Sam Sang, &/or Maklam Low, 305 Broome Street
Choyne, Irwin, N. 1144 Delaman Pkway So., Bronx
Christie, Alexandria E., c/o Ordonez S/S Sam Andres Eman Trading, Aruba Neth. Antilles
Circle Auto Rentals Inc., 1741 Broadway.
Clark, Albert, 70 West 46th Street
Clark, Ian Melville, c/o U K Mission To UN, 845 Third Avenue
Clarke, Gloria L., 495 No. Woodland Street, Englewood, NJ
Claude, Pollard Jean, 1883 7th Avenue
Clemente, Rafael, 93 E. 116 Street
Club 30, 38 West 127th Street
Cobb, Mary, i/t/f Daney Cobb, 125 Sulter Avenue, Brooklyn
Cocchi, Frank, 1001 Hartel Avenue, Philadelphia, PA
Coffino, Mollie, c/o Insalace, 55 Delancey Street
Coffin, Patricia L., 123 W. 93rd Street
Cohen, Michele Roberts, 119 Whittier Road, New Haven, CT
Cole Steel Equipment Co., Address Unknown
Coleman, Ammity E., 363 Livonia Avenue, Brooklyn
Coleman, William H., 215-31 111th Road, Queens Village
Collyer, Karen, &/or Michael Collyer, 165 W. 66 Street
Colon, Luis, 220 E. 102 Street
Commery W. J., Address Unknown
Commty Shvrs of N.Y. State Inc., c/o Dominic Della Rocca, 18 Bay Ridge Ave., Brooklyn
Coppinger, Clifford J. &/or Carol A. Coppinger, 34-22 92nd Street, Queens
Cordes, Emily J., 170 Avenue C
Cordies, Emily J., 172 Stanton Street
Corporate CPTL Investing Serv., c/o Max Perl, 230 Park Avenue
Correa, Mario R., 898 Longwood Avenue
Corvo, Sadie, 149-10 Lefferts Blvd., South Ozone Park
Cotsaftis, M., 3 Avenue, Montargne, Paris VIII
Cott, Hector, i/t/f Consuelo Cott, 1165 Gerard Avenue, Bronx
Coumarianos, Euthalia, Address Unknown
Council, Henry as Father and Natural Guardian of Joseph Council Jr., A Minor, 83-09 35th Avenue
Counihan, Gerald T., 86-15 Broadway, Elmhurst
Coyne, Thomas J., c/o Hotel Barrett, 343 W. 23rd Street
Crespo, William, 343 East 46th Street
Cronin, John A., 202 E. 75th Street
Cross, Robert E., &/or K. E. Cross, 256 Union Street, Jersey City, NJ
Crowley, J., Address Unknown
Cruzz, Julio, 1 E. 111 Street
Cummins, Jared J. &/or Helen M. Cummins, 57 Hilltop Road, Yardley, Pennsylvania
Cunningham, Thomas, i/t/f Anna Cunningham, 43-18 49th Street, Queens
Curner, Andrea, 360 5th Avenue
Damas, Sociedad De, 105 E. 106 Street
Dasilva, Gypsy, i/t/f Shin Chol Kang, c/o Simon & Schuster, 630 5th Avenue
Davalos, Heriberto, 40-36 77th Street, Elmhurst
Davis, Percy, 132 West 84th Street
Davis, Terry, c/o Chas. A. Becker Assn., 254 E. 89th Street
Decoster, Marie, 42 E. 63rd Street
Declary, M. Miss, Address Unknown
Deem, T. Richard &/or Marie Deem, Hanging Hill Lane, Thorn Major
De Groof, Mary, Address Unknown
Dekimpe, Valentina, 426 Broad Avenue, Ridgefield, NJ
Delaney, Elizabeth, 222 W. 77th Street, Apt. 803
Delisser, Dorothy, c/o Meekes, 115 E. 35th Street
Delta Pi Epsilon Alpha XI Chapter, c/o Arnold Rosen, Treasurer, 220 East 67 Street
De Marco, Jospehine, i/t/f John De Marco, 161 Clinton Street
Demick, Jean E., Stanley Demick 99-40 63rd Road, Rego Park
Demontebello, Roger, 165 E. 66 Street
Depp, Wesley R., 33-24 215 Place, Bayside
Diamond, Harold M., 404 E. 18 Street
Die-Lube Inc., c/o Non Fluid Oil Corp., 298 Delancey St., Newark, NJ
Dien, Felix, 29-44 Curtis Street, Astoria
Dilworth, Richard J. &/or Kathryn Dilworth, 1214 E. 28 Street, Bklyn.
Diresta, Dolores, Diresta, James, Mon Plaisir, Cedar Swamp Rd., Brookville
Diresta, James, Mon Plaisir, Cedar Swamp Rd., Brookville
Dodge, Arthur P., 305 E. 40th Street
Dolan, John Breed, i/t/f Joan L. Dolan, 149 E. 39 Street
Dolan, Est of Mary M. Dec'd., Gerard T. McGuire Exec., 196 St. Johns Pl., Bklyn.
Dollhouver Young Mens Bene. c/o Ralph Flanel, 19 Abeel Street, Yonkers
Donald, Anthony B. MC, 1582 First Avenue, Apt. 28
Dorfman, Sydelle, 511 E. 73 Street
Dornemann, Joan M., 352 W. 76 Street
Dosko, Ferit, 177 Orchard Street
Driscoll, Jeremiah, 2542 Bedford Avenue, Bklyn.
Droboy, Meri, 250 E. 53 Street
Droz, Lillian, Mother & Natural Guardian, 429 East 160 Street, Apt. 2
Drucker, Steven H. &/or Ned Drucker, 146 Brewster Road, Scarsdale
Druckman, Hannah, &/or Arthur Druckman, 1391 Pine Ct., East Meadow
Drummon, Janet Marie, 1852 Park Avenue
Druz, Norma, i/t/f Richard Druz, 300 East 51 Street
Dumont, Irene, &/or Laurette Dumont, 63 Demons Street, Boucher Will
Dunbar, Dorothy M., 3250 Reservoir Oval East
Durand, John E., 112 E. 73 Street
Durso, Barbara, 2835 W. 31st Street, Bklyn.
Dusting, E. J., c/o Australian Mission to U.N., 750 3rd Avenue
Dwardo Yrezabel, Address Unknown
Dyson, Mary Anne, Cornelius Dyson, 534 E. 14 Street
Dyson, Mary Anne, Charles Dyson Jr., 534 E. 14 Street
Eabound-all-Floria, Address Unknown
Ebbage, James, &/or Rosemary A. V. Ebbage, 225 E. 19 Street
Ebe, Olga, i/t/f Betty Bitson, 2 Maxine Avenue, Plainview
Echo Publications, Address Unknown
Ede, Diana, 171 E. 77 Street
Edek, Chevra Rodfe Ansbe Bolszowce, c/o M. Friedman, 286 E. 3 Street
Edwards, Miss Harleeta, 213 East 124th Street
Edward, Frank, i/t/f Mary Edward, 306 W. 119 Street
Ehrenpreis, Helen, i/t/f Pauline Ehrenpreis, 2214 63rd Street, Bklyn.
Eiga, Lewis D., 501 E. 87 Street
Elbert, Morris H., i/t/f Rita Elbert, 1784 W. 13 Street, Bklyn.
Elferis, George, Mary Elferis, 38-48 Rutgers St.
Elias, Francis V., 70 Pine Street
Elliott, Mary E., i/t/f Janet Shipman, 15 West 12 Street
Elson, Judith, 305 E. 86th Street
Emergency Rescue Fund, c/o Hersh Ginsburg, 473 FDR Drive
Engel, Ibolya, 235 E. 89 Street
Epstein, Dorothy, 350 W. 24th Street
Epstein, Elliott, Address Unknown
Eschrich, Ella, Charles Julian Ogden Jr., 323 A E. 89 Street
Esparza, Jose, 130 Allen Street
Espinal, Victor T., 60 West 107 Street, Apt. 4C
Estevez, Christine, 539 W. 160 Street
Evans, Devoline, 434 E. 98 Street, Bklyn.
Everett, Marianne, 47 E. 67th Street
Executives Capital Planning Inc., 253 E. 49 Street
Facanha, Leanor M. J., 145 E. 35 Street
Fager, John M., &/or Whitney Eager, 18 E. 84 Street
Falco, Philip Jr., 3 Library Ct., Holbrook, LI, NY
Fan, K. F., Address Unknown
Farley, John, Cust For Bert. M. Farley, A M U T U G T M ACT NJ, 745 Lenape Trail
Fass, Alex, i/t/f Nicholas Fasolakis, 183 Pinehurst Avenue
Fastline Inc., Address Unknown
Fazio, Peter, i/t/f Paula Fazio, 307 North Road Smoke Rise, Kinnelon, NJ
Feather, Edward Byron, 142 West 49 Street
Federated Council for Yeshivos, 24 Rutgers Street
Feber, E. M., i/t/f Lambert Feber, 510 E. 85 Street
Feber, Lia, 510 E. 85 Street, Apt. 2D
Feingold, Leonard, 50 Park Terr East
Feinstein, Jacob K. As Custodian For Sandra Feinstein Under T N Y U G To M A. 198 Broadway
Feliciano, Marie, 164 Manhattan Avenue
Ferdinand, Marva T. &/or Sabrina D. Jomambo, 1775 Madison Avenue
Fertig, Razel, 141-19 70 Avenue, Flushing
Field, Jerry, i/t/f Richard Grove Holmes, 81 Spring Valley Rd., Paramus, NJ
Fields, Richard, 143-22 33rd Avenue, Flushing
Fink, Yvonne, &/or Lowell S. Fink, 40 W. 77 Street
Finkelstein, Freida, c/o Hotel Arlington, 18 W. 25 Street
Finley, John W. Jr., i/t/f Alice R. Riley, 475 Fifth Avenue, Suite 2200
Finn, Est of James Dec'd., c/o Charles P. Burns Exec., 271 Midwood St., Brklyn.
Fiorillo, Quirino, i/t/f Carmela Fiorillo, 44-18 25 Avenue, Astoria, LI
Fisher, John A., 244 E. 86 Street
Fisher, Milton Spec., Address Unknown
Fishman, Joe, i/t/f Jennie Fishman, 720 Fort Washington Ave.
Fitzpatrick, Gerald F., i/t/f Donna Marie Fitzpatrick, 2205 Foster Avenue, Bklyn.
Fitzpatrick, Diane, 83-40 Austin Street, Kew Gardens
Flair, Theodore L., 118-88 Riverton Street, St. Albans
Fliegers, Serge, c/o Serge Flieger, 11 Rue De Boulainvilliers, Paris 16E, FRANCE
Flores, Wenceslao, 758 Elton Avenue, Apt. 5-C, Bronx
Flurry, Dr., 70 Haven Avenue
Foddai, Anthony, &/or Barbara Foddai, 119 1/2 Vroom Street, Jersey City, NJ
Ford, William, i/t/f Patricia Kathleen Ford, 2811 Jennings Street, Sioux City, LA
Focker, Mary Fenell, Address Unknown
Forman, Albert J., Woodbrook Dr., Springdale, CT
Frank, Claire, i/t/f Ruth Frank, KFAR Jedidiah, ISRAEL
Frank, Claire, i/t/f Dorit Frank, Kear Jedidiah, ISRAEL
Frantino, Frances, 314 Stanley Avenue, Staten Island
Frazier, Eldridge, 835 Riverside Dr., Apt. 4J
Trustees U/T A DTD 4/20/71, FBO Dorothy P. Freeman, POBox 237, Damariscotta, ME
Trustees U/T/A DTD 4/20/71, FBO Edward W. Freeman, POBox 237, Damariscotta, ME
Fred, Bernhard, 1327 50th Street, Bklyn.
Friedman, Mary Ann, 312 E. 90 Street
Friedman, Max, 1309 E. 98 Street, Bklyn.
Frischerman, Yolan, 131 Hooper Street, Bklyn.
Funchess, Samuel, 11 W. 118 Street
Garamella, Sylvester, 280 Broadway
Gibbedon, Lyn, i/t/f Nicholas C. Gabbedon, 127 Rogers Avenue, Bklyn.
Gaffney, Carolyn J., 339 E. 90 Street
Gaffney, Edward A., 339 E. 90 Street
Galati, Eleanor, i/t/f Michael Galati, 50 Fletcher Street, Staten Island
Gale, Harvey T., &/or Lilyan Galinsky, 75 E. 21 Street, Bklyn.
Galef, Steven A., Cust. Gregory T. Galef Minor NY Uniform Gifts to Minors A, 194 Garth Rd.
Gamarra, Ana, 79-11 41 Avenue, Elmhurst
Gambel, William, i/t/f Glenda Gamble, 1111 Southern Blvd., Bronx
Garcia, Carmen, 101 W. 104 Street
Garcia, Mary, 114 E. 108 Street
Gardinazabal, Ricardo, 398 Danbury Rd., Wilton, CT
Gastwirth, Howard, 530 Stanley Avenue, Bklyn.
Gaurano, Rosalie M. MD, PO Box 891, Staunton, VA
Gayle, Lloyd, 929 Lurich Pl., Bklyn.
Gebauer, Antonio, Fernanda Gebauer, 1148 Fifth Avenue
Geddes, Jack, 3201 Grand Concourse, Bronx
Geller, Alfred, 309 30 E. 60 Street
Geller, Est of Louis, c/o S. Joshua Weiss, 305 Broadway
Geller, Alfred, 575 Madison Avenue
George, Barbara Gayle, i/t/f Margaret Runion, 315 E. 86 Street
George, Emmanuel, i/t/f Laurel George, 1734 Madison Avenue, #3H
Georgilis, Stavros N., Vassileos Constantinos 60, Nea Halkidona, Athens, GREECE
George, Joseph, 102 Augustine Rd., White Plains
Gerald, Fitzroy, i/t/f Roy Gerald, 120 W. 116 Street
Gerardo, Leticia M. MD, 305 E. 86 Street
Gerbich, Est Nicholas, c/o Alfred J. Bedard, 40 Exchange Place
Gerecht, N. S., 380 West End Avenue, Apt. 14F
Gersfeld, Ira M., Beverly S. Gersfeld, 102 21 63rd Rd., Rego Park
Gettman, Evelyn F., Thomas H. Gettman MD, 311 E. 90 Street
Giasi, Frank, i/t/f Frank Giasi Jr., 1496 E. 51 Street, Bklyn.
Giasi, Frank L., i/t/f Anthony Giasi, 1496 E. 51 Street, Bklyn.
Gibbons, Gordon, i/t/f Iris Archer, 112 W. 119 Street
Gilbert, John S., &/or Helen S. Gilbert, 307 E. 55 Street
Giles, William F., c/o Hotel Aristo, 101 W. 44 Street
Gilmartin, Judith, 239 E. 80 Street
Giordano, Joan, 2359 Woodhill Avenue, Bronx
Gismondi, Michael, i/t/f Ester Gismondi, 8450 Blvd. E., N. Bergen, NJ
Gisquet, Octave & Edith Gisquet, 51-12 Hillyer Street, Elmhurst
Gittenbey, Sidney, 304 Hickshire Rd., Far Brookaway
Glandbard, May, 195 Mohawk Dr., NJ
Glass, Alan, i/t/f Oliver J. Glass, 234 E. 25 Street
Gleason, George L., Diane M. Gleason, c/o Atomic Industrial Forum, Ossining, NY
Gleeson, Susan, 102 Highland Avenue, Yonkers
Glick, Judith, Michael Glick, 468 24 127 Avenue, Jamaica
Global Providers, Inc., c/o R. Kolbe, PO Box 320, Bowling Green Sta., NY
Glotzer, May, 1411 Avenue V, Bklyn.
Glynn, John, 3346 92nd Street, Jackson Heights
Golan, Sharon, 84-59 Abingdon Rd., Kew Gardens
Golan, Haim, 34-54 Abingdon Rd., Kew Gardens
Golbitz, Kenneth, i/t/f Michael H. Salamon, 10 Sidney Pl., Bklyn.
Goldberg, Joan, 280 Riverside Dr.
Goldstein, David, 196-38 67 Avenue, Flushing
Goldberger, Murray, Edith Goldberger, 922 E. 12 Street, Bklyn.
Goldberg, Murry, &/or Edith Goldberger, 922 E. 12 Street, Bklyn.
Goldsmith, Hyman, 164 Broome Street
Goldwyn, Nathane, i/t/f Deborah Golwyn, 770 Empire Blvd., Bklyn.
Goodman, Gus, 12 Oakdale Dr., Westbury
Coral, Alison L., 1147 Park Avenue
Gordon, Anna, 1 E. 115 Street
Gordon, Robert, 140 E. 56 Street, Apt. 9C
Gould, E. 1919 Trust for Gould, E., Foundation (Katherine M. Sheppard) Address Unknown
Gouvea, Jorge, i/t/f Jorge Edvrdo Freir Dr Cou, c/o John Keohane, 140 Oak Street
Grandinette, J. F., Address Unknown
Greenup, Jeff L., 119-19 180 Street, St. Albans
Gregersen, Frede, c/o Helga Wolff, Kroupren Senogade 67, Esbjerg, DNMK
Grogan, Benjamin F., 330 3rd Avenue
Gross, Lillie Anderson, i/t/f Sydney Cross, RFD 1, Box 320, Belvidere, NJ
Grossman, Herbert, 420 E. 64 Street
Gueiros, Jose A. L. &/or Myriam A. Gueiros, i/t/f Mauricio A. Gueiros, c/o IBD 280 Park Avenue
Gulla, Enid, &/or Salvatore Gulla, 2500 Johnson Avenue, Bronx
Curry, Donald & Linda C. Curry, 377 Marlboro Rd., Englewood, NJ
H and C Investment Club, c/o Charles Hotto, 190 Atkins Ave., Bklyn.
H B Commercial Corp., c/o Ben Wolf, 1 Kensington Gate, Great Neck
Hackett, Robert A., 346 Chimney Street, Bklyn.
Haft, Robert J., 1000 Park Avenue, Apt. 12A
Haggan, Albert, Address Unknown
Haggerty, Stephen F., i/t/f Lena Friedberg Haggert, 321 W 15 Street
Hall, Thomas Frank, Sayer Rd., Blooming Grove
Hall, Trudy, i/t/f Roner Hall, 342 Ralph Avenue, Bklyn.
Hall, Raymond F., 116-08 196th Street, St. Albans
Hamburger, Carola, 20 Nesbit Dr., Toronto, Ontario, CANADA
Hancock, Eugenia H., i/t/f Monja Hancock, 145 Henry Street
Hanley, Joseph, Regina Thibeault, 565 Morgan Avenue, Bklyn.
Hanson, Peter L., &/or Patricia Parisio, 398 Alden Rd., Yorktown Heights
Hanover Enterprises, 545 Fifth Avenue
Harkins, Anne, i/t/f Mark Harkins, 464 6th Street, Bklyn.
Harmer, Gordon, 560 Fifth Avenue
Harmon, Lillian M.—Legal Custodian of Walter Harmon, 115 E. 117 Street
Harmon, Lillian M.—Legal Custodian of Cynthia Harmon, 115 E. 117 Street
Harris, Brian J., 340 E. 64 Street
Harris, Elease, 119 W. 115 Street
Harris, Est. of Moses, H., 630 Fifth Avenue, Suite 1757
Harris, Thomas Paice, 421 W. 162 Street
Hartenstein, 847 Madison Avenue
Harvey, Cornelius & Helen Harvey, 2608 Albemarle Road, Bklyn.
Haskell, H.P., i/t/f James Evans Bergamasco, 224 Sullivan Street
Hayes, Billie A., 300 E. 51 Street
Healy, Frank P., &/or Patricia Healy, 1 Bronxville Avenue, Bronxville
Heimel, Sadie, &/or Hanna Heimel, 55 E. 198 Street, Apt. 3F, Bronx
Helford, Essie, i/t/f Barrie Isquith, 918 Stone Avenue, Bklyn.
Heller, Benjamin, 50 Broadway
Hembick, Marie, P.O. Box 288, Stuyvesant P.O. Station
Hemmings, Maud, 200 W. 111 Street, Apt. 5C
Heneban, Floyd, Judith Heneban, 925 Post Dr., Plainfield, NJ
Henry, Wolfgang Jack, M.D., Berlin Dahlem 24 Carystr, GERMANY
Henry, George F. I, 17 Kitchell Street, Newark, NJ
Hernandez, Thomasita M., 1414 Shakespeare Avenue, Bronx
Herscovitz, Est. of Max, Dec'd, c/o Jacob R. Freund, 70 Pine Street
Heyman, Arthur, Barbara Heyman, 363 E. 76 Street
Hill, Joe Edward, 105 E. 119 Street
Hilton, Seymour As Cust. For Eden Meg Evans V/A NYUG TO Min Ac., 144 45 41 Avenue
Himmelfarb, Esther, 3120 Church Avenue, Bklyn.
Hirshberg, Elliot P., 73 Mamaroneck Road, Scarsdale
Hi-Score Toiletries, Address Unknown
Hitchcock, Amelia, &/or Jane Hitchcock, 425 E. 63rd Street
Hutscher, Willy, 162 E. 85th Street
Hochberg, Herman, 2813 Northampton Street, Easton, PA
Hoffman, Stephen, 2360 E. 5 Street, Bklyn.
Hogan, William F., 60 E. 8 Street, Apt. 10G
Holland, Dudley, 330 West 55 Street
Hoogger, Brigitte, Walnut Tree Hill, Newtown, CT
Horowitz, Peter, 67 Ashwood Avenue, Summit, NJ
Horton, Robert L., 108 W. 111 Street
Horwich, Ephraim, c/o A. Katz, 428 58 Street
Horwich, Ruth, Leo Horwich, 428 58th Street
Hotel Air Conditioning Corp., c/o Algonquin Hotel, 59 W. 44 Street
Howard, Keith, 115 83 220 Street, Bklyn.
Hudson, George, 135 W 82 Street
Huntington, Emily, 2016 Massachusetts Avenue, Cambridge, MA
Hurley, Winston, i/t/f Vincent Hurley, 57 W. 112 Street, Apt. #4F
Huslew, Artem, 210 W. 94th Street
Ikeman, Edward, 142 Sheraton Drive, Montreal West, Quebec, CANADA
Ilvento, Barbara K., &/or Charles L. Ilvento, 8600 Blvd. East, North Bergen, NJ
Immem, Est. of Henry, c/o Topken & Farley, 250 Park Avenue
Infranco, Andrew C., i/t/f Margaret Infranco, 308 St. Nicholas Avenue, Brooklyn
Inter Continental Press, c/o Serge Fliegers, 11 Rue De Boulainvilliers, Paris, France
International Market Communication Inc., Address Unknown
Intriago, Raul, &/or Antonio Intriago, 3086 Congress Drive, Las Vegas, Nevada
Itzkowitz, Esther, i/t/f Benjamin Itzkowitz 202 Hooper Street, Brooklyn
Itzowitz, Esther, 202 Hooper Street, Brooklyn
Izrael, Samuel, Boulogne Sur Mer, 965, Buenos Aires, Argentina
James Terrace Shopping Ctr., P.O. Box 3261, Customhouse Station, Norfolk, VA
Janger, Allen R., &/or Inez K. Janger, 144-24 Village Road, Jamaica
Jenckes, David, c/o R. Smith, P.O. Box 1063, St. Thomas, V.I.
Jensen, Hans, 1642 Park Avenue
Johnstone, Berenice, Mauck, Seaview Terrace, Santa Monica, California
Johnson, Earl, 458 W. 22nd Street
Johns, Isadora C., 2300 5th Avenue, Apt. 3A, Delano Village
Johnson, E D., Yvonne Johnson 70 lenox Avenue
Johnson, Toni, 286 Bay 20 Street, Brooklyn,
Jolles, Adrienne Y., 104-21 68th Drive, Forest Hills
Jones, Arener, i/t/f Robin Jones, 28 E 117th Street
Jones, J. Robert, 109 W. 112 Street
Joseph, Mrs. Ruth, 787 Tinton Avenue, Apt. 20
Jutoran, Manuel &/or E.P. De Jutoran, c/o IBD 280 Park Avenue
Kaganovich, Isidoro, 122 Orchard Street
Kaparis, Giannakos, c/o N.G. kardaras, 171 18 Ashby Avenue, Flushing
Karasik, Isidore, 1810 Loring Place, Bronx
Karlin, Noah, Dec'd, c/o Sidney Sirkin, 475 Fifth Avenue
Karr, Est. of Albert Dec'd, c/o Charles Becker, 150 Broadway
Karslake, Sarah V, 245 East 25th Street, Apt. 4D
Kass, Charles L., i/t/f Sabrina Jennie Kass, 5600 Arlington Avenue
Kastner, Ann, 4026 Carpenter Avenue, Bronx
Katz, Est. of Sol, Address Unknown
Katzander, Howard, 115 Central pk. W.
Kaufman, Louis, 331 Avenue C.
Kaufman, S & M, 2 West 47th Street
Kaye, Stephan, &/or Marilyn Kaye, 152 E. 64th Street
Kedem, Dov, &/or Quela Kedem, c/o O Cater, 140 08 69 Road
Keenan, Dorothy, 40-15 60th Street, Woodside
Keinman, Michael, Address Unknown
Keiser, Doris R., 1470 First Avenue
Kelly, Howard D., 1970 E. Tremont Avenue
Kendall, Francis H., 2nd Palmer House, Palmer Road, Yonkers
Kerner, Carolyn, 408 Lincoln Avenue, Brooklyn
Kim, Samuel, 133 03 Blossom Avenue, Flushing
King, John O, 104 28 194 Street, Hollis
Kirkland, Cornelia, &/or Anne Mae Sypax, 9 W. 117th Street, Apt. 6
Kirkos, Katherine, 35-45 33rd Street
Kisiel, Andrew J., 23 Dalebam Gdns., London, England
Klaris, Parvey J., 60 East 80th Street
Klein, Rony, i/t/f Orietta M. Klein, 62-64 Saunders Street, Rego Park
Knickerbocker Knit Mills, Address Unknown
Kon, Ronda, Address Unknown
Kottukappalli, A.J., c/o Mc Chacko, 147-01 Village Rd., Jamaica
Kowicz, Pin Kua Nat, Address Unknown
Kranish, Jack, & Sophie Kranish, i/t/f Bernard Kranish, 239 W. 39th Street
Kranish, Jack, &/or Sophie Kranish, 239 W. 39th Street
Kranish, Jack & Sophie Kranish, i/t/f Leon Kranish, 239 W. 39th Street
Krash, Lewis, 2385 Grand Avenue
Krasnaw, Kenneth, i/t/f Stwart Mark Krasnaw, 2 Windward Lane, Scarsdale
Krasnow, Kenneth, 2 Windward Lane, Scarsdale.
Krauss, Marlene, 320 E. 52nd Street
Kuhn, Robert C., 315 52nd Street
Kwong, Ling, 35 Henry Street
Laby, Sarah, i/t/f Garfield Nottage, 102 E. 111th Street
Lader, Dennis, 340 E. 61st Street
Laffey, Evelyn, 1097 3rd Avenue
Lagrange, Olga De Gasparini, &/or Maria De Lagrange, Av. Venezuela 47, Caracas, Venezuela
Laird, Joan Chaffee, 112 E. 10th Street
Laitman, Cathy, 868 Park Avenue
Langen, Nicholas, 420 Madison Avenue
Langnas, George, 345 East 69th Street
Larrive, Marie Pierre, 108 Thompson
Laslo, Sigmund, Address Unknown
Laurent, Carlos, c/o Lockwood Shipping Service, 11 Broadway
Laurie, Jordan, Address Unknown
LaVie Jewelry Corp., c/o Mr. H. Blan, 20 E. 9th Street
Lawrence, Yasuyo, i/t/f Iowathan Lawrence, 1710 2nd Avenue
Lazarus, Samuel, i/t/f Anna Lazarus, 1725 Andrews Avenue, Bronx
Leder, Jose A. Marquez, 218 East 104th Street, Apt. 13
Lee, Greta E., 37-27 86th Street, Jackson Heights
Lefrose, Ovidia, Address Unknown
Leo Bern Holding Corp., c/o Estelle E. Fried, 465 Park Avenue, Apt. 15B
Leschevsky, Joseph, 281 Hooper Street, Brooklyn
Leob, Zoltan, Address Unknown
Leo Grande, Frances, 718 Fourth Street
Leval, Pierre Nelson, 53 E. 93rd Street
Levin, Minerva, c/o Freidman, 100 Bendermere Avenue, Wanamassa, NJ
Levy, Est. of Charles A., Address Unknown
Levy, Hetty D., 230 Central Park West
Levy, Martin A., 419 E. 9th Street
Lewis, Margot Rose, 4 West 55th Street
Liberarian Students Assn., c/o Kay Freeman, 1671 Union Street, Brooklyn
Liebich, Ray, i/t/f Abe Schwartz, 330 West End Avenue
Lindenboum, Bernard &/or Helen Lindenboum, 323 W. 96th Street
Lindensoum, Bernard, &/or Helen Lindensoum, 17 Wem 3 Park Street, Vienna, Austria
Lindsay, Emma, i/t/f Callie Coldtrain, 1697 Park Avenue, Apt. 15
Litt, Robert D., i/t/f Susan Litt, 3 Alan Road, Bayville
Livingston, Jack U., 431 White Avenue, Brooklyn
Logan, George, Address Unknown
Lorberbaum, Juan, c/o General Artists Corp., 600 Madison Avenue
Luna, Saulin F., 40 Clinton Street #8
Lutchman, Harold, Lynden Hotel, 149 E. 39th Street
Luthe, Rosalie, 339 East 95th Street
Lyman, Kenneth J., 170 Broadway
Lynch, Jeanne, 334 Simonson Avenue, Staten Island
Lyon, Frederick, Est.—Emilie Lion Trust #2, Address Unknown
Macquillan, Suzanne, 231 Griffith Street, Jersey City, NJ
Maddox, Mary Ethel, 314 N. Williams Street, Indiana
Maldonado, Teresa &/or Ceferino Rodriguez, 138-9th Street, Brooklyn
Mamadou, Diao, 50 W. 72nd Street
Mann, David &/or Beverley Mann, 98-23 Horace Harding Expwy 17, Corona
Mann, Connie, 4 Willow Lane, Hewitt Harbor
Mann, Yetta, 515 East 7 Street, Brooklyn
Marable, Lloyd, 50 E. 118th Street
March, Fred, 20 Castle House Drive, Dobbs Ferry
Marcovich, Elsa, &/or Boris Marcovich, Puerto Real 5, Mexico
Marguez, Carlos M., 351 W. End Avenue
Marn, Pascual F., 83 E. 111th Street
Mario DiSauza Martins Limousine, Address Unknown
Marketeers, The, c/o Joseph S. Asip, Pharmace Inc. Kenilworth, NJ
Marra, Natalie D., 35 Kendrick Place, Amherst, Mass.
Marshall, Gordon, 60 East 42nd Street
Martinez, Jua, 1662 Park Avenue
Martinez, Nibio, i/t/f Albert Emel Martinez, 570 West 172nd Street
Masin, Doreen, 370 Ocean Pkway, Brooklyn
Mauro, Eileen, c/o Robert Palmay, 318 Margene Ct., Northvale, NJ
Mauroy, Sven Gustaf, &/or Sven Edward Mauroy, Avenida Gen San Martin 632 A, Rio De Janeiro, Brazil
Mavrides, Evangelos, 91 Allen Street
Mavon, Donald, 304 3rd Avenue
McCool Productions, Inc., 300 E. 42nd Street
McDonald, Anthony, Address Unknown
McDonnell, Thomas J., P. O. Box 653, Pleasant Valley
McGowan, John J., 79 Macdougal Street,
McGrev, Catalino, & Josefa Ma Grey, 143 W. 96th Street
McHale, Barbara Ann, 420 E. 55th Street
McKenna, Thomas, &/or Kay O McKenna, 35 Montgomery Street
McKenna, Brian R., 270 Elsmere Avenue, Bellmore
Mechat, Farhad, 15 Rue Charles Galand, Geneva, Switzerland
Medina, Yvonne Tamara, i/t/f Regino J. Medera Jr., 1211 Rosedale Avenue, Bronx
Medvinsky, Barney, c/o Mrs. M. Robinson, 707 Linwood St., Brooklyn
Melendy, Juan Ramon & Glayds, 516 47th Road, Long Island City
Menaker, Walter MD, 898 Fairmount Place, Bronx
Mentzer, Alan D. & Benjamin Cottesfield Tr. U/W/O/ H mentz Dec'd, c/o A D Mentzer, 2185 Lonta Linda Drive
Mercado, Jorge, 110 E. 99th Street, Apt 6C
Mercado, Jose, 381 E 151st Street, Bronx
Meran, Isak, i/t/f Stephen Meran, 723 East 27th Street, Brooklyn,
Mestre, Ramon, Hold Mail
Metzker, A., &/or Nathan Metzker, Boite Postale N. 102, Brussels, Belgium
Michale, Est. of Bina, c/o George P. Doherty, 125 N. Rte 303, Bauvelt
Michtom, William D, 331 West 20th Street
Miletich, Anna, 32 St. Marks Place
Miller, Allen P., 232 E. 30th Street
Miller, Ed, 120 E. 38th Street
Miller, Louis, Address Unknown
Milliken, Harriet Paige, 9 W. 10th Street
Mitkowski, Karen Joyce, 2123 Caton Avenue, Brooklyn
Mollison, R. P., &/or Elizabeth Mollison, 13 Hendrie Drive, Old Greenwich, Conn.
Mollazzo, Est. of John Dec'd, c/o Alfonso A. Ilaria, 11 Broadway
Montalvo, Carlo Juan, Address Unknown
Monti, Bruno, 100 East 77th Street
Moore, Paula, 108 E. 21st Street
Moore, Mabel E., Broadway Central Hotel, 673 Broadway
Morales, Maria, 2165 Hughes Avenue, Bronx
Morales, Teresa, 401 E. 89th Street
Moren, Richard L., Helen Moren, 871 Williams Ave., Teaneck, NJ
Morfesis, Andonis, i/t/f Stathis Morfesis, 200 W. 94th Street
Morgenbesser, Sol, Regina Morgenbesser, 90 Columbia Street
Moritz, Dr. A.J.L. Dec'd, 3475 So. Country Road, Apt. 8-6-7, Palm Beach, Florida
Morris, Est. of Joseph, Dec'd, c/o Mahoney Spohr & Mahoney, 225 Broadway
Morris, Venida E, 113-15 34th Avenue, Corona
Morrisey Nellis As ADM, 45 Sutton Place South, Apt. 2F
Morrison, William, 534 E. 85th Street
Morton, John Est., Address Unknown
Moya, Gumerindo p, 276 Warren Street, Brooklyn
Mueller, Harry, 277 East 95th Street
Mulford, Harrison E. Jr., &/or Carolyn Mulford, 71 Bankside Drive, Centerport
Muriel, Carmen, i/t/f Marta Caveras, 1545 Nelson Avenue, Bronx
Murphy, Muriel C., 84 West 188th Street
Mychalczuk, Anna, 202 Stanton Street
Montalvo, George, 135 W. 38th Street
Nadal, Rafmo, 391 E 10 Street
Nadler, Michael Stephen, 75 E 190 Street, Bronx
National Publisher, Address Unknown
Nelfi, James, Address Unknown
Nessman, Joseph, 920 Green Avenue, Bklyn.
Neville, Raymond, 188-07 Williamson Avenue, Jamaica
Newhall, George D., i/t/f Gertrude Newhall, 9 Wynnewood Road, Livingston, NJ
Newmann, Gerard, 5267C Caramel Apt. 64, El Paso, TX
Nicotera, Jesse E. Jr, 415 E 82 Street, Apt. 21A
Niedleman, Abraham, 2751 University Avenue, Bronx
Nilson, Ralph D., &/or Nancy H. Nilson, 292 W 92 Street
Norris, Reginald M. Susan Norris, 25 E 86 Street
North, Tyrone, 15 E 117 Street
Noted Realty Corp., Address Unknown
Novack, Richard, 698 Third Avenue
Nu-Adrian Shop Inc., Address Unknown
Nunez, Ida, 122 E 118 Street
O'Brien, Est of Teresa M. Dec'd, 92 Woolsey Avenue, Huntington
O'Connor, Mildred, 101 Daniellow Terr, Staten Island
O'Haire, Gloria E., i/t/f Chris C. O'Haire, 65 East 193 Street Bast.
O'Haire, Gloria E., i/t/f Chad C. O'Haire, 65 East 193 Street, Bast.
O'Keefe, Paul, Address Unknown
Old, Avon, 85 Eldridge Street
Oliva, Filomena &/or Marion Oliva, 1564 69 Street, Bklyn.
Olsson, Theodore and Viola Fleming, 49 W 47 Street
O'Malley, Thomas J., Address Unknown
129 E 47th Rest Inc., c/o Sidney H. Siegel, 246 E 40 Street
O'Neil, Marie &/or Edward S. O'Neil, 5 Sylvan Pl Apt 17
Opperman, K., 17 W 67 Street
Oser, Jean, 333 AV 86 Street
Ostreicher, Herman, 134 S 9th Street, Bklyn.
O'Sullivan, Patrick J., 1365 Shakespeare Avenue, Bronx
Otillia, Alenzan, 2574 Bedford Avenue, Apt. 1B Bklyn.
Oursler, Stephanie, c/o Hollander, 75 Montgomery Street
Overbeeke, Ann Van, c/o Commodore Hotel
Pan American Barter Co., Inc., 417 Fifth Avenue
Pares, Jose and Pura Pares, 45-08 23 Street, LIC, NY
Parker, Laurie S., 305 E 40 Street
Parkhurst, Winthrop, 125 St Marks Pl, Staten Island
Parkhurst, Richard M., 268 Henry Street, Bklyn. Heights
Parkside Social, 321 Columbia Street, Bklyn.
Parrott, Marian Teresa, 844 71 Street, Bklyn.
Parsons, Frank Williams, c/o Palace Hotel Rm 199, 381 Bowery
Pascal, Josephine i/t/f Kelvin Pascal, 1365 Rosedale Avenue, Bronx
Paschall, Jeanette, 215 E 68 Street
Pastellak, George, c/o Roosevelt Hospital, 59 Street 9th Avenue Ward 4
Pastorelli, J., Address Unknown
Patterson, Amanda, Dolores Jean Patterson, 141 W 142 Street
Paul, Moses Adeyemi i/t/f Vivian Latilewa Paul, 739 Mc Donough Street, Bklyn.
Pearlstein, Fannie, 385 Grand Street
Pearlstein, Jeanette A, 1049 Park Avenue
Pearlman, Barbara, 137 E 47 Street
Pearl, Kenneth, 69 E 4 Street, Apt. 2
Pearsall, James H., 17 W 70th Street
Pe Jay Jewelers, Address Unknown
Pendent Ted Collingwood, 175 Fifth Avenue
Penny, Bernadette, 468 E 92 Street, Bklyn
Person to Person, Inc., c/o Dr. M. Kallick Kaufman, 801 Avon, Ann Arbor, MI
Pessin, Neil, Deborah Pessin, 808 West End Avenue
Peters, Cecil L., i/t/f Janet Peters, 109 W 112th Street
Pettit, Elvira C. Trust (Terminated), Address Unknown
Payser, Irwin, 357 Bunker Driver, Oceanside
Philips, Philip J., 519 E 86 Street
Picart, John, Father & Nat Guard of Idalmy, Address Unknown
Picurio, Rosa L, 213 Sixth Avenue
Pigott, Peter, Hugh Park House, 187 Macquarie, St., Sydney N S W Australia
Pijuan, Esmeralda, 155 W 22 Street
Pilgrim, Esther, 1771 Madison Avenue
Pitt, Robert H., 4522 Avenue L, Bklyn.
Pitts, Hattie, 1292 8 Avenue
Plant Economy, 30 Church Street
Pohlig, Bradley R. &/or Leta Brounckhorst, 15 Park Avenue
Pollack, Martin &/or Arline Pollack, 889 Princeton Rd, Woodmere
Poller, Benjamin i/t/f Rebecca Poller, 1512 Townsend Avenue, Bronx
Pollinger, Miriam i/t/f Bonnie E. Kanner, 345 Webster Avenue, Bklyn.
Pollitt, Wesley, 165 Crescent Ct, Englewood, NJ
Pomerantz, Naum, Est., Address Unknown
Popper, Charles, 461 W. 49 Street
Popular Publications, Address Unknown
Poster, Amy Greenberg, 28 East 73 Street
Powell, Robert J. Successor Tr of Series 181031, 1052 Palmer Avenue, Larchmont, NY
Price, Leslie M., 463 Melton Pl, Paramus, NJ
Probation & Parole Officer, S Recreation Fund, c/o Park East Tours, 150 Fifth Avenue
Puro, Michael L., &/or William I Jacobs, 2621 Palisade Avenue, Riverdale
Puro, Michael L., 2621 Palisade Avenue, Apt. 8K, Riverdale
Qierre, Esther, 200 W 90 Street
Rabeheook, Anna i/t/f Nikolay Rabeheook, 323 E 8th Street
Rabitz, Verena, 1916 1st Avenue
Ramsay, William H., 305 E 40 Street
Rapaport, Fred L., 84 20 Saunders Street, Rego Park
Rauch, Michael H., 145 E 15th Street
Rauschkolb, Hanna &/or Leopold Rauschkolb, 55 E 196 Street
Rauschkolb, Hanna, 55 E 196 Street
Rebeiz, Gustav, c/o Knapp Engraving, 141 E 25 Street
Reich, Wolfgang H. i/t/f Yvonne Maria Reich, 12 Clifton Terr., Englewood Cliffs, NJ
Reich, Wolfgang H. i/t/f Cynthia Denise Reich, 3041 Edwin Avenue, Ft. Lee, NJ
Reiff, Ursula, 305 E 86 Street
Remedy Publications, Address Unknown
Retirement, FJR Employees, 1440 Broadway
Retlan & Stephens, Address Unknown
Retnak Furniture, Address Unknown
Revere Glass & Mirror, Address Unknown
Rhodes, George H Sr., 777 High Street, Apt. 207, Newark, NJ
Riddick, Katie, 14 West 107th Street
Riley, Rosina, 420 East 55 Avenue
Rios, Miss Rogelia Garcia, 169 E 104 Street
Rista, Virginia B., 263 Franklin Avenue, Ridgemont, NJ
Ritchie, Madeline, 31-85 Crescent Street, Astoria, LI
Rivera, Jaime, i/t/f Theresa Pagan, 134 Avenue C, Apt. 5
Rivera, Zenon E., i/t/f Zenaida Rivera, 5 E 107 Street, Apt. 4
Roberts, Mara, 135 E 61 Street, Apt. 1D
Roberts, M E &/or Muriel D. Roberts, 43 Evergreen Drive, N. Caldwell, NJ
Roberts, Michael, Address Unknown
Robinson, Julius, 1786 Madison Avenue
Rogen, Martin, 55 Redwood Dr, Roslyn
Rogers, Margaret As Natural Guardian of Elmore Rogers An Infant, 262 W 123 Street
Rogers, Paul D. 314 W 94 Street
Rogers, Robert L. &/or Judith Rogers, 200 Diplomat Drive, Mt. Kisco, NY
Rogers, Samuel, 546 Blake Avenue, Bklyn.
Romoo, Al, 116 Central Park So
Roman, Frank, c/o Roman Driginak, One New York Plaza
Rosario, Alberto As Guardian of Gerald Lugo, 849 Flushing Avenue, Bklyn.
Rosen, Barbara Ina, 1480 Parkchester Rd, Bronx
Rosen, Max, i/t/f Barbara Ina Rosen, 1480 Parkchester Rd, Bronx
Rosen, Max, i/t/f Rose Rosen, 1480 Parkechester Rd, Bronx
Rosen, Rose, 1480 Parkchester Rd. Bronx
Rosenber, Joseph J. Committee of Betty Paden, Incompetent, 10 E 40 Street
Rosenberg, Est. of Jacob De, c/o Ellis Levy, 36 W. 44 Street
Rosendorf, Alan L., i/t/F Adrew Rosendorf, 1 Medford Place, Nanuet
Rosendorf, David B., 105-05 69th Avenue, Forest Hills, NY
Rosendorf, Eva, i/t/f Ira Jeffrey Rosendorf, 105-05 69th Avenue, Forest Hills
Rosner, Bertha, Address Unknown
Rothberg, Ellen, 70 E 3rd Street
Rouse, Bennue, 1641 Madison Avenue
Rouse, Mary, 60 E 102 Street, Apt. 9C
Rovee Industries, Inc., c/o Ralph Stein, RFD #2 Sagmore Drive
Rucci, Angela, 328 E 34 Street
Rudolf, Est of Stephen Dec'd, Ilsa Rudolf Executor, 419 W 34 Street
Rugg, Walter P., 1720 E 13 Street, Bklyn.
Ruggeri, Mario, 146 E 49 Street
Russo, Eugenio, 429 E 102 Street
Ryan, Carol, 336 E 55 Street
Sabater, Anderes M., i/t/f Betty Sabater, 911 Longwood Avenue, Bronx
Saberstein, Augusta, Address Unknown
Sackler, Arthur M., MD, 110 East 59 Street
Sackler, Carol, 300 Central Park West
Safka, Melanie, Peter Schekeryk, Address Unknown
Saiya, Francis &/or Attilio Saiya, 1519 W 5 Street, Bklyn.
Salazar, Emilia, 403 Jefferson Street, Franklin Square
Salerno, Santa, 729 E 87 Street, Bklyn.
Salk, Eli Henry, 69-37 Yellowstone Blvd, Forest Hills
Salvesen, W. J. Jr., c/o Southmayd Corp., 225 W 57 Street
Sambath, H.E. Mr. Huot c/o Cambodian Mission to UN, 845 3rd Avenue,
Samore, Antonio Cardinal, c/o Secretariat of State Vatican City State, ITALY
Samuelson, Eric R., 178 Broadway, Lawrence
Sanchez, Angel M., 280 W 96 Street
Sanders, Abraham, 1249 53 Street, Bklyn.
Sanford, F.S., Dec'd, Address Unknown
Santiago, Dolores, 143 W 115 Street
Sarris, Stefanos, Irene Tetonas, 8-6 117 Street, College Point
Satchel, Malvina, 239 W 138 Street
Saunders, Simon H., &/or Shirley Saunders, 44 W 175 Street
Save Our Wild Life, 980 Fifth Avenue
Saxton, Elizabeth i/t/f Johnny Law Jr., 1755 Madison Avenue
Scandinavian Marketing Asso. Inc., Address Unknown
Scheftel, Stuart, i/t/f Susan Scheftel, 625 Park Avenue
Scher, Edward, 270 First Avenue, Apt. 12C
Scherer, David, 718 Steven Court, E. Meadow, LIC
Schiffer, Melvin, 4 E 70 Street
Schilling, Irene, c/o Pickwick Arms Hotel, 230 E 51 Street
Schlitt, Robert, 40 W 67 Street
Schneiderman, Robert & Mary Schneiderman, 28 E 70 Street
Schneider, Leon D, 2912 Oceancrest Blvd., Far Rockway
Schnittman, Philip, 145 E 23 Street
Schreibel, Robert, i/t/f Misako Honda, Shinzaki Bld. #7 2 Chome, Hiraiawa, Cho Chiyoda ku
Schnitz, Theodor, 332 Wood Avenue, Westmount, Montreal, CANADA
Schurr, Frank, 76-10 58 Avenue, Elmhurst
Schutz, Ida, c/o Kornstein, 286 Delancey Street
Schwartzman, Rabbi Dr. Meyer, 158 Inkster Blvd, Winnipeg, Manitoba, CANADA
Schwartz, David, Sherman Court, Mohegan Lake
Seife, Joseph, Est., Address Unknown
Seeley, Erie T., 173 Broadway
Seffern, John J., i/t/f Leslie Riley Seffern, 258 Riverside Dr.
Segal, Esther, 1505 Ocean Avenue, Apt. 6B, Brooklyn
Segerman, Philip, Dec'd, 57 E. 110th Street
Seltzen, Steve, Route 2, St. Peter, Minnesota
Senft, Henry &/or Arline B. Senft, 520 E. 20th Street
Sentimental Mang., Address Unknown
Serrano, Rafael, 750 E. 152nd Street
Severino, Filorens, Address Unknown
Shapiro, Paul &/or Jacqueline Shapiro, 47 Plaza Street, Brooklyn
Shapiro, Sylvia, c/o V-Line Clothes, 1290 6th Avenue
Shapiro, Louis, i/t/f Robert Alan Shapiro, 5 Greenwood Drive
Shaw, Gerald, 986 Howard Court, Baldwin Harbor
Sheffield Watch Corp., Address Unknown
Shelkowitz, Florence, Ruth S. Parnes, 463 Oak Street, Passaic, NJ
Shen, Thomas C., 80 Broad Street, Room 6400
Shenbelt, Irwin M., i/t/f Emilia Conde, c/o Irwin M. Shenbelt, 605 Third Avenue
Shiraishi, Yoko, 38 Benedict Place, Pelham
Shoobs, Emilia, 152 7th Avenue S. Apt 1B
Shotmeyer, W.J., 511 East 80th Street
Shulmowitch, Bessie, 50 Clinton Street
Shun, Tsao Ng Yu, c/o Mrs. Linda T. Yang, 1619 Holly Lane
Siegel, Brand Grunet & Inc. Commissioned Employee/s Profit Sharing Plan & Trust, 48 W. 33rd Street
Siegel, Jeanne, 130 East 67th Street
Siemer, Peter, Vattenvuagen 9, Lidingo, Sweden
Sigma, Tau Delta, c/o Trinity School, 139 W. 91st Street
Silverstein, Jack, 217 Henry Street
Silverstein, Louis, Dec'd, 779 New Jersey Avenue, Brooklyn
Simons, D., 555 Park Avenue, Cedarhurst
Sinaiberger, Thomas E., &/or Malvine Sinaiberger, YMCA 356 West 34th Street
Sinclair, Micheline, 20 East 79th Street
Sjarif, H. Marsjid, c/o Indonesian Consulate General, 5 E. 68th St.
Sklar, Herbert R., 235 E. 50th Street
Slater, Est. of Dinah S. Dec'd Harry Edwards Executor, 624 Madison Avenue
Slater, Florence G., i/t/f Steven Kennedy, 130-32 119th Street, So. Ozone Park
Slater, Marcy F., 51 Ridge Road, Ridgewood, NJ
Slavitt, Anne Dec'd, c/o H. S. pollack, 141 Broadway
Smalls, Lula Mae, 1630 Amsterdam Avenue
Smith, James F. &/or Frances Smith 309 Avenue C
Smith, Jean H., 249 E. 46th Street
Smith, Peter K., 137 W 56th Street
Smith, Phyllis W., 111 Harrison Avenue
Smith, Ray, 1315 Brunswick Avenue, Far Rockaway
Smith, Ridgway P. Jr., Quarters 111B Mont Sec. Ave., F. Wadsworth, staten Island
Smith, Walter W., 111 Harrison Avenue, Harriton
Snyder, Charles G., 6 Bramble Lane, Darien, CT
Solney, Anna, 308 W. 93rd Street
Solomon, Jenny, i/t/f Aldo R. Solomon, 1767 Bedford Avenue, Brooklyn
Solomon, D. Patricia, 257 W. 15th Street
Somits, Hiroyasu, 308 West 105th Street
Song, Kuo Yu, 55 Ludlow Street, Apt. 2
Soto, Victoria, i/t/f Elizabeth Alvarez, 55 Market Street
Spanier, Lawrence, 945 E. 18th Street, Brooklyn
Spater, Thomas, Address Unknown
Spiegel, Sarah, 213 Penn Street, Brooklyn
Spotless Stores Inc. Insurance Escrow Account, 317 9th Avenue, Paterson
Spradling, Edward Grant, 317 E. 82rd Street, #5RW
Stack, Gerard M., 1756 Second Avenue
Stanevich, Robert, 343 W. 65th Street
State Makers, 5 West 46th Street, 5th Fl.
Steele, Charles Trust for Comte Jean De La Greze, Address Unknown
Steers, Lincoln T., 146-19 223rd Street, Queens
Steiner, Solomon S., 305 East 86th Street
Steinmetz, Maurice, 201 W. 89th Street
Sterling, Geoffrey, Address Unknown
Stern, Jonas, i/t/f Andre Stern, 104 Hards Lane, Lawrence, Long Island
Stokes, Francis, 361 W. 126th Street
Storfer, Fred B., 1270 Fifth Avenue Apt. M
Straker, Norman, 435 Grand Avenue, Brooklyn
Strechin, Est. of Rose, Address Unknown
Streiff, Olga, 124 Station Road, Great Neck, Long Island
Suarez, Serafina i/t/f Gilda Valdes, 35 W. 110th Street
Sublimation, c/o M. De Fesus, 1730 Popham Avenue, Bronx
Sullivan, John N., 41-A Grace Road, Lake Hiawatha, NJ
Sundlin, Raymond W., 169 East 91 Street
Supreme Sports, Address Unknown
Susi, Rafael Toledo, 433 West 48th Street
Swan, William H., c/o Jillso Beford, 165 Broadway
Swarez, F., Address Unknown
Sweat, George D. 108 Bowery Street
Sweeny, Catherine, 1675-77 2nd Avenue
Tanner, Marion, 434 W. 20th Street
Taylor, Carnegie, 28 W. 112th Street, Apt 1A
Teague, Sylvia, 69 East 115th Street
Telecode Company, Address Unknown
Tembeck, Joan, Phylis Demattels, 303 Pennsylvania Avenue, Yonkers
Terlaim, Jean, c/o Dana Films Ltd., 401 E. 89th Street
Terzian, Jasmine &/or Anna Terzian, 68-38 Groton Street, Forest Hills
Thibodeau, Roland P., Dec'd, 333 West 78th Street, #3C
Thom, Sara, 133 E. 15th Street
Thomas, Felton as Father & Natural Guardian of Russell Thomas, 760 Park Avenue
Thomas, Frederick, 227 Knickerbocker Avenue, Brooklyn
Thomas, Johnny, 2419 Second Avenue
Thomas, Louise, 117 W. 70th Street
Thomas, William, i/t/f Robert Thomas, 274 W. 115th Street
Thomas, William B., Seven Tyler Road, Belmont, VA
Thomsen, Victor F., c/o Porcilla Vicine & Co., Inc., 95 Broad St.
Thompson, Earl G., 300 Pelham Road, New Rochelle
Thompson, John F. & Marsha S. Thompson, 269 Broadway, Dobbs Ferry
Thompson, Rolland D., 127 E. 94th Street
Thompson, Sybil, 1480 Popham Avenue, Bronx
Tiktin, Joe, i/t/f Yitzek Tiktin, 711 F.D.R. Drive
Tipeo Realty, 535 Fifth Avenue
Torres, Peter, 306 E. 31st Street
Traeger, Alfred &/or Ann Lise Traeger, Garteastr 5, 328 Bad Pyrmont, W. Germany
Transamerican Associates, c/o Realty Equities Corp., 375 Park Avenue
Transcontinental Eric Corp., c/o Goodrich Assn, 230 Park Avenue
Traubitz, Est. of Amelia, Incompetent, c/o Nathan Traubitz Comm., 755 Woodmere Ave., Woodmere, NJ
Tresnowbe, Anne, 29 Lehigh Avenue, Edison, NJ
Troob, David H. &/or Carolyn G. Troob, 315 E. 86th Street
Truitt, Harvey, Yolanda R. Truitt, 580 Midwood Street, Brooklyn
Tselikidis, Georgios, 89 25 Elmhurst Avenue, Elmhurst
Tsoucalas, Nicholas & Michael, Tsoucalas Trustees U/A/D, February 9, 1962 A/C No., 170 Broadway
Tulimiero, Geraldine, i/t/f Janet Tulimiero, 241 Throggs Neck Blvd, Bronx
Turek, Stanley S., 501 Bridgeport Avenue, Shelton, Conn.
26th Street Trading Corp., c/o Max Littman, 1134 Broadway
Tyson, James, 183 Lenox Avenue, Apt. 1
Tyson, Edward, i/t/f James Tyson, 30 W. 141st Street
Uddo, Peter J., i/t/f Joyce Uddo, 8887 Bay 16th Street, Apt. 3A, Brooklyn
United Black Artists School of Visual Arts, 209 E. 23rd Street
United California Bank, 600 South Spring Street, Los Angeles, Calif.
Upper Madison Avenue, Community Assn., c/o Drew Superette, 1685 Madison Avenue
Vance Sales Corp., d/b/a The Chifferobe, 47 West 57th Street
Varga, Pal M.D., 330 E. 9th Street
Varga, William, 333 E. 80th Street
Vargas, Rafael, 61 W. 90th Street, Apt. 2
Varshausky, Yoel &/or Galila Varshausky, 350 W. End Avenue
Velasco, Alice V., 1641 Madison Avenue, Apt. 4A
Velez, Evangelista, i/t/f Judith Mendez, 340 Cherry Street, Apt. 7E
Vera, Alicia C., 23 E. 109th Street
Viacave, Joseph, 1838 Vyse Avenue, Bronx
Viacave, Louis E., i/t/f Jefferey Shull, 478 E. 144th Street
Viacano, Louis E., i/t/f Theodore Schull, 478 E. 144th Street
Viacave, Joseph, i/t/f Jeffery Shull, 1838 Vyse Avenue, Bronx
Vickers, Count A., i/t/f Dorothy Mae Vickers, 17 W. 119th Street
Victoria, Maria Ibarra D., c/o IBD 280 Park Avenue
Viacco, Louis R., 5 West 63rd Street
Vitacco, Louis, 22 West 56th Street
Vitale, Alfonse A. &/or Simonne Vitale, 167 E. 67th Street
Vlodinsky, Sam, 201 Allen Street
Volan, Jayne, 17 W. 67th Street
Von Blaine Enterprises, Inc., 30 West 53th Street, Suite 601
Von Nardoff, Elfrida, 283 W. 11th Street
Wacns, Elizabeth Thalheimer, 300 Hicks Street, Brooklyn
Wachtel, Emma, i/t/f Barbara Glass, 349 Grand Concourse, Bronx
Wachtel, Theodore, Address Unknown
Wagschal, Israel, 483 Bedford Avenue, Bklyn.
Waite, Edwin, i/t/f Roslyn Walker, 20 Roxbury Street, Staten Island
Waldman, Clara, 210 Hewes Street, Bklyn.
Walker, Arnold, i/t/f Lillian White, 50 E. 123 Street
Walker, John C. As Custodian For Judith Walker U the Conn., U G T O M/A, c/o Simmons Co.
Wallace, Robert E. Jr., 52 Jefferson Avenue, Short Hills, NJ
Wallach, Alfred, Address Unknown
Walsh, Joseph M., 2240 E. Tremont Avenue, Bronx
Walsh, Florence, 301 W. 45th Street
Wandalowska, Julia, i/t/f Helen Woodrow, 135 Delancey Street
Ward, Baldwin H., &/or Kathryn C. Ward, 905 Blvd. East, Weehawken, NJ
Warner, Pamela C., i/t/f Elizabeth D G P Warner, 444 E. 75 Street
Warner, Pamela C., c/o Roy S. Jackson, Blackburn, Sewickley, PA
Warshaw, Ralph A., 319 E. 83 Street, Apt. 2B
Wartman, Jack, 330 W. 47 Street
Washington, Leroy, 595 Trinity Avenue
Watkins, Barbara Lee, 1823 Davidson Avenue, Bronx
Watkins, Noel, i/t/f Carl Gill, 24 E. 116 Street, Apt. 11
Watkins, Noel, i/t/f Mark Gill, 24 E. 116 Street, Apt. 11
Wayne, Bor J., Address Unknown
Weber, Lyda, P.O. Box 189, 1225 Lexington Avenue
Weiler, William B., 153 W. 123 Street
Weinberg, Est. of Maryann Dec'd, c/o Harold Weinberg Ex., 70 E. 10 Street
Weintraub, Alfred, 8061 Little Neck Pkwy, Floral Park, NY
Weiss, Maxine Donna, 1218 E. 21 Street, Bklyn.
Weisman, Maurice, Arnold Begam, 254 So. Columbia Avenue, Mt. Vernon
Wheeler, Alfred E., 190 Prince Street
Whickam, Mrs. Madeline, 430 W. 125 Street
White, Al, 227 W. 97 Street
White, Carmesa T., i/t/f Dawn Maria White, 111 67 204 Street, Hollis
Wieser, Haim &/or Yona Wiener, Apartado 381, Caracas, VENEZUELA
Willard, Lucille J., 626 Riverside Dr.
Willing Workers Social Club, c/o Charity Williams, 216 W. 116 Street
Williams, Ann, 17 Parkfield Road, Scarsdale
Williams, Anthony R., 605 E. 13 Street
Williams, Ida, i/t/f Mrs. Henry Reid, 100 St. Nicholas Avenue
Wilson, Sealima, i/t/f Lorenzo Martinez, 95 W. 119 Street
Winston Perry & Company, Address Unknown
Jerry Winter, Inc., 1 Gracie Terrace
Wischkin, Giorgio, Milan Via Fontana 15, Milano, ITALY
Wolanski, Rita &/or Sasha Wolanski, Box 1, St. Jerome Prov. of Que., CANADA
Wolf, Robert L., 20 East 74 Street
Wong, Henry, 64 51 198 Lane, Flushing
Wong, Koon Tai &/or Chey Wong, 197 Essex Street
Wood, Douglas F., 421 E. 82 Street
Woolner, Tony, 32 East 64 Street
Yanofsky, Harvey, 1503 Avenue J, Bklyn.
Yeager, Anna, 217 East 22 Street
Yerocuma, Irene, c/o Trans World Airlines, Inc., 2 Nikodimou St., Athens, GREECE
Yorkville Dental Lab., Address Unknown
Younes, Farouk S., i/t/f Salehtarik M. Younes, 215 East 64 Street
Young, John W., 97-27 120 Street, Richmond Hill
Young Lawyer Comm-y CL, c/o Okban Greendam Frnk, 90 Park Avenue
Young, Shelly, Address Unknown
Young, Est. of William H. Dec'd, c/o Dominick R. Santomenna, 67 Wall Street
Youngwood, Judith &/or Alfred Youngwood, 1125 Park Avenue
Young, Carrie, 1506 1st Avenue
Zabuski Byron Jack, 72 06 173 Street, Flushing
Zemo, Stephen J., 73 Perry Street
Zirn, Samuel, 217 Broadway
Zwiebel, Margalit As Custodian Louis J. Zwiebel NY Uniform Gifts to Minors Act, 265 Magnolia Blvd., Long Beach, LI
Zwiebel, David, 265 Magnolia Blvd., Long Beach, LI
Zwiebel, Margalit, 265 Magnolia Blvd., Long Beach, LI
Zwiebel, Margalit As Custodian For Cheryl Zwiebel Under NY Uniform Gifts to Minors Act, 265 Magnolia Blvd., Long Beach, LI
Zwiebel, Margalit, i/t/f Louis J. Zwiebel, 265 Magnolia Blvd., Long Beach, LI
Zwiebel, Margalit, i/t/f Judith Lynn Zwiebel, 265 Magnolia Blvd., Long Beach, LI
Zwiebel, Margalit Custodian For Jeffrey Zwiebel Under NYUG To Minors Act, 265 Magnolia Blvd., Long Beach, LI
Zwiebel, Margalit As Custodian Judith Zwiebel NY Uniform Gifts to Minors Act, 265 Magnolia Blvd., Long Beach, LI

NEGOTIABLE INSTRUMENTS

Abraham & Company, Address Unknown
Abrams, Charlotte, 80 State Street, Albany, NY
Academic Press Inc., 111 Fifth Avenue, NY
Ace Cute Products Inc., Address Unknown
Adams, McEntee & Co., Inc., Address Unknown
A I Sales Corporation, Address Unknown
Ajax Route Messenger Service, Inc., Address Unknown
Alapa, Elwood K., P.O. Box 93, Anahola Kauai, Hawaii
Alcott Associates Inc., 170 Broadway, NY
Aldom Neon Sign Co., Inc., Address Unknown
Alexander Rent A Car, Address Unknown
Alexanders, Address Unknown
Allcood, D., Address Unknown
Allied Van Lines, Address Unknown
Ailing, Mrs. L., Deceased, 36 Richmond Terr, Staten Island
Almeda State Bank, Houston
C.T. Almeida, Address Unknown
American Association of Minority Consultant, Address Unknown
American Book Company, 450 West 33rd Street, NY
American Consulate General Pakine, Address Unknown
American Express Company, Unknown
American International Underwriters Corporation, 102 Maiden Lane, NY
American Mgement Assoc., Address Unknown
American Society for Information Science, 2011 Eye St. NW, Washington, DC
American Society of Mechanical Engineers, 345 E. 47th Street, NY
American Statistical Assoc., Address Unknown
Anderson, Constance, Address Unknown
Anflo Contracting Corp., Address Unknown
Arpenik, Gregorian, 95 Austin Street, Worcester, Mass.
Arrow Lacquer Corp., 208 Dupont Street, Bklyn, NY
Asiel & Company, 20 Broad Street, NY
Associated Cooler Corp., Address Unknown
Ata, Joseph, A/C Osei Bonsu, 359 W. 126 St., NY
A to Z Equipment, Address Unknown
The Auto-Train Corp., 1776 K Street, NW Washington, DC
Ayers, Beatrice J., as Administratrix of the Estate of Josephine Hubbard, Address Unknown
Ballew, Mrs. Ann, Address Unknown
Bank of America, China Town Branch, 701 Grant Avenue, San Francisco, CA
Bank of New York, 48 Wall Street, NY
Banner Brothers Real Estate, Address Unknown
James Barnes & Company, Address Unknown
Barnes, Violet, 10 Bogert Place, Brownsville, NY
Barr, Ellen, Address Unknown
Bate, John L. (c/o Merrill Lynch), 70 Pine Street, NY
Batten, Sadie, Address Unknown
Bauer, C.C., Address Unknown
Bauerle, Mrs. Dorothy J., 1034 Pawnee Rd., Wilmette, Ill.
Bayside Fed. Sav. & Loan, Byrnes, John, Address Unknown
Behr, Jeanne Perry, c/o 1st Nat'l. Iron Bank of Morristown, NJ
Belair, Madeleine, 35-38 Valley Drive, Sound Beach, L.I., NY
Benton, Albert V., Reverend, c/o Bureau for Sanitations, 26 Watson Ave., Newark
Berman and Chater, Address Unknown
Bernardien, Levine, 39 E. 69th Apt. 31, Paterson, NJ
Bernheim, Alice, P.O. Box 704, Church St. Station, NY
Betta Tropicals Inc., 130 Unionport Rd., Bronx
The Big Apple Inc., Address Unknown
Binren & Company, 1424 Walnut St., Philadelphia, Pa.
Bishops Service Inc., 111 Fourth Avenue, NY
Blabo, Roger, Address Unknown
Black, Estate of Alexander, Address Unknown
Blake, George F. Jr., Address Unknown
Blaney, Richard C., Los Alamitos, California
Blaschka, Carl Joseph, 300 Madison Avenue, NY
Blau, Herman, Mr., Address Unknown
Blue Crest Wines & Liq., Address Unknown
Blyth and Company, Address Unknown
Bobb, M. C., 2317 Valley Dr., Manhattan Beach, CA
Bock, Marguerite A., Address Unknown
Boone, Joe Jr., 114-19 194 Street, St. Albans, NY
Boos, Mary, Address Unknown
Boozer, Joy S., P. O. Box 256, Homer, Alaska
Borden, Douglas, Address Unknown
Boro Automatic Music Co., Address Unknown
Brogen County Probation, Address Unknown
Bowker R.R. Company, P.O. Box 617, Times Square Sta., NY
Brabham, Eugene W., 16.5 Lincoln Place, Brooklyn
Brandon Applied Systems, Inc., Address Unknown
Brizzel, Jimmee, Address Unknown
Brejcak, Margaret, 2040 N. 3rd Street, Philadelphia, Pa.
Brenno, Perol, Columbus, North Dakota
Briggs, Schaedle, Address Unknown
Briskane Leasing Corp., Address Unknown
Broadway Premium Computer Serv. Center Inc., Address Unknown
Broco & Company, c/o Broward Natl. Bk. of Ft. Lauderdale, P.O. Drawer 108, Ft. Lauderdale, Fla.
Brown, Alex & Sons, 135 E. Baltimore Street, Baltimore, MD
Brown Brothers Harriman, 59 Wall Street, NY
Brown Curtis Ltd., 60 East 56 Street, NY
Brown Curtis Ltd., 575 Madison Avenue, NY
Brown, Herbert Jr., 5100 Va. Beach Blvd., Norfolk, VA
Browne, Luis F.V., Address Unknown
Bryan, Dolores E., Address Unknown
Buel-Carr, 8000 Interstate Drive, Little Rock, AR
Bullock, Martha, Address Unknown
Burgsdorf, Herbert R., Address Unknown
Burke, Diana P., 1415 New York Avenue, Brooklyn
Burke M. L. Co. Inc., 34 West Broadway, NY
Burkhardt, N., Address Unknown
W.E. Burnett & Company, Address Unknown
Burnham & Company, 60 Broad Street, NY
Burton, J.K., 127 Yale Station, New Haven, Conn.
Byrne, Edward, Rev., Address Unknown
Cabrera, Luis F., 946 Fox Street, Bronx
Caltronics, c/o Commodore Bus Machines, 31 East 32 Street, NY
Calvo, Gabriel, Address Unknown
Camacho, Edmundo, Address Unknown (Spain)
Cambridge Pub. Ins. &/or Webster Coffee Co., Address Unknown
Campell, Helga, Geb. Univerricht, Detroit, MI
Cannon, Lloyds, Address Unknown
Capp, Al, Address Unknown
Capps, Frank, 3050 Fairfield Avenue, Bronx
Carle, Amy Louise, S. N. Caroline Apartments, Charlottesville, VA
Caro, Michael, 8601 Manchester Rd., Silver Springs, MD
Carpenter, D., Address Unknown
Carpenter, W. J., Address Unknown
Carte Blanche, P.O.B. 54353, Terminal Annex, Los Angeles, CA
Cashman Pincus as Attorney, Address Unknown
Castleberry, John W., 2495 Constance Street, East Point, GA
Cattaneo, Margaret, 131 Greenwood Road, Cherry Hill, NJ
Cavanaugh, Thomas, 526 N. Mariposa, Los Angeles, CA
Ceijas, 405 E. 63 Street, NY
Chambellan, Suzanne J., 337 St. Pauls Avenue, Cliffside Park, NJ
Chambers, Albert M. Jr., Address Unknown
Champion, Edward W., Administrator of Estate of Arthur P. Ryon, 511 Guarantee Trust Bldg., Atlantic City, NJ
Chandler, Annie, 336 Bainbridge Street, Bklyn.
Charles & Company, 18 Wall Street, NY
Chase Manhattan Bank, 1 Chase Manhattan Plaza, NY
Chase Manhattan Bank Denver US, Address Unknown
Cheeping, Godfrey G., 20-05 Shore Blvd., Astoria, NY
Chemical Bank, United Nations Branch, NY
Chemical Bank New York Trust, 20 Pine Street, NY
Chemical Bank New York Trust Co., Trustee of Harriet A. Wardwell, Address Unknown
Chevrovet, Benjamin, Address Unknown
Christopher Management, Address Unknown
Church of God, Address Unknown
Circle Line Sightseeing Yachts, Inc., Address Unknown
Citroen, Address Unknown
City of Dover Parker Memorial Fund, Municipal Bldg., Dover, NH
CITY of New Jersey, Address Unknown
Clappier, Alain Mr., c/o Mr. James P. Sheridan, Manager Self Training, Westinghouse Electric Int'l., 200 Park Avenue, NY
Clark Dodge & Company, Inc., Address Unknown
Cloud TS, Address Unknown
Cohan, Ronald H., 3103 Foster Avenue, Bklyn.
Cohen, L., Address Unknown
Collins Knowlton Wing Inc., 60 East 56 Street, NY
Columbus & Southern Ohio Electric Company, Address Unknown
Conforti, Eugene, Address Unknown
Connecticut Bank & Trust Co., Address Unknown
Codkson, John W., P. O. Box 591, San Diego, CA
Cooper, Mr. Al, Address Unknown
Cooper Sq. Publishers Inc., 59/4th Avenue, NY
Corbee Snacks, Inc., Address Unknown
Corwin Bottleber Agency, Address Unknown
County Trust Company, 270 Saw Mill River Rd., Yonkers, NY
Court & Company, P.O. Box 3820, San Francisco, CA
Cowdy, Shirley A., c/o Daniels, 150-35 121st Street, Jamaica, NY
Crawford, Henry, 770 Broadway, NY
Creedmore Hospital, Address Unknown
Crema, Nancy, 6661 23 Avenue, Brooklyn
Cretna Insurance Co., Address Unknown
Criminal Court, State of N.Y., Address Unknown
Crocker Citizens Nat. Bank, 1 Montgomery Street, San Francisco, CA
Cross Brown Co., Address Unknown
Crowley, Robert N., Address Unknown
Croydon Day School, Address Unknown
Cudd & Company, Address Unknown
Cue Placement Service, 29 John Street, NY
Culbert, Frederic C., Parsonage Point, NY
Cummings & Taylor, Inc., 24 Broadway, NY
Cococo, Victoria, 16 Court Street, Bklyn.
Curtis, Robert M., Address Unknown
Cyrpelbaum, Jerry, Address Unknown
Dachs, James, 63 Walnut Street, Rutherford, NJ
Daddis, Josephine, Address Unknown
Dahl G W Co., 86 Tupelo St., Bristol, RI, NY
Dass, Brenda, 572 West 161 Street, NY
Dasher, Mitchell (Jr.), 1010 Sherman Avenue, Bronx
Davenport, D.D., Address Unknown
Davis, Eugene, Grossman Investment Plan, 122-38 127th Ave., Springfield Gardens, NY
Davis, Thomas E. (Sr.), RD 1, Box 169, Centerburg, Ohio
De Blasso, Margaret, 1946 S.E. 22nd Avenue, Portland, OR
Deem, Charlesa B., Spring Valley RD, R.D. 3, Doylestown, PA
Emanuel Deetjen & Company, 120 Broadway, NY
Delancy, Laurie, Address Unknown
De Merritt, Verne O., 448 Lincoln Avenue, Alameda, CA
Demont, Diane, 893 Heather Lane, Schenectady, NY
Denlevers, Carmen C., Address Unknown
De Vengoecoea, Mr. Francisco, 1250 New Hampshire Avenue, Washington, DC
De Ville, Joseph, Via San Pellegrino Mgena Trento, ITALY
Paul Dewitt Productions, Address Unknown
Dexter, Carolyn R. (Phd), Address Unknown
Dickinson, K.L., 5642 S. La Brea Avenue, Los Angeles, CA
Dillon Read & Company, Inc., Address Unknown
Diners Club, P.O. Box 529, Church St. Sta., NY
Dirk Music Co., c/o Martin J. Machat, 1501 Broadway, NY
Di Silva, Pat, Address Unknown
D'Lugoff Hudson Enterprises Corporation, Address Unknown
Doherty, Esme Mary, 966 Mulvey Avenue, Winnipeg 9 Manitoba, CANADA
Dolan, Margaret, 1736 Flatbush Avenue, Brooklyn
Dominick & Dominick & Co. Inc., 14 Wall Street, NY
Donovan, Richard, 86-16 162 Street, Jamaica, NY Doran, William, Address Unknown
Doran, William, Address Unknown
Dornfeld, Jacob, Address Unknown
Downs, Harry, Address Unknown
Drysdale & Company, 61 Broadway, NY
Dreher, Ltd., 2120 Greenwood St., P.O. Box 830, Evanston, IL
Duerrstein, Helmut, Address Unknown
Dunn, Thomas, 1101 Burton Road, Knoxville, TN
Dunne, Howard, RR 3, Polo, IL
Francis Du Pont & Co., Address Unknown
Dwelling Managers Inc., Address Unknown
Eagles, John A., Address Unknown
Early, Willie, 103-24 98 Street, Ozone Park, NY
Eastern Service Corp., Address Unknown
Eastern Travel Int'l., 149 Madison Avenue, NY
Eastman Dillon Union Securities & Company, Address Unknown
Eberhardt, Howard, Address Unknown
Edwards & Hanly, 100 N. Franklin Street, Hempstead, NY
Edwards & Hanly, Address Unknown
Edwards, Mrs. Maud, Address Unknown
Ehlers, Paulia, P.O. Box 38, Steeleville, IL
Elliott, Nancy Wilcox, P.O. Box 653, El Paso, TX
520 Elmont Realty Corp., Address Unknown
Einer, Mrs. S., Address Unknown
Eisenberg International, Address Unknown
Elkins Morris Stroud & Co., 17th & Sansom Sts., Philadelphia, PA
Elliot, C., Address Unknown
El Paso National Bank, El Paso, TX
Empire State Mutual Life Insurance Company, Address Unknown
Employers group Ins. Co., Address Unknown
Endres, John, 11841 S. Longwood Dr., Chicago, IL
Equitable Life Insurance Co., Address Unknown
Estabrook & Company, P.O. Box 1, Boston, MA
Evans & Company, Address Unknown
Evans, Frederika B., 1745-20th Street, San Francisco, CA
The Fairfield Land & Title, Address Unknown
Fedyniak, Vera, 4314 N. Chicago, IL
Filer, Butler, Scoble, Addre
Firsap & Co., P.O. Box 345
First Hanover Corp., 50 Br
First National Bank, Dotha
First National Bank for A/C W., Address Unknown
First National Bank of Bo APO 30, NY
First National City Bank Station, P.O. box 447, N
First National City Bank, 3 NY
First National City B Unknown
First Pennsylvania Bank, B
First National City Bank, NY
Fisher, Christopher, 39 Lackawanna, NY
Fisher, Susan Barley, 100 Evanston, IL
Fitzgerald, Crosby, Add
Fleps, Josephine W., 73 Chicago, IL
Fletcher, L., Address Unk
Flores, J., Address Unkn
Florida National Bank, St
Florida State Bd. of Archi Unknown
Floberg, Bob M., Addr
Foamland, Address Unk
Foley, G.P., Address Unk
Folkard, William, Addre
Fohs, Ruth, 4109 Baltimore, MD
Foodland U S A Inc., Ad
Foreign Analysis Com Unknown
Foss, J. L., Address Unk
Foster & Marshall Inc., Ad
Foster, George S., Owings Mills, P. O.
Fourcroy, Georges, Ambiorix, Brussels,
Fowler White Humkey & Natl. Bank Bldg.,
Franklin National Bank Pearl Street, NY
Franklin Plaza, Address
Friedland, Dorothy, Hackettstown, NJ
Froelich, Betty, Bayside, NY
Frolich, Adeline, Avenue, Philadelphia,
Fuhrman, Wm., Address
Gallagher, Margaret, Chicago, IL
Gamma, Roo Joy Lit, Blvd., Los Angeles, C
Gammaret, Paul, Address
Gamzon Bros., Address
Garcia, Jose (Jr.), Angeles, CA
Gassepohl, J. C., Torrence, CA
Gee & Company, Toronto 1 Ont., CAN
General Adjustment Bur
Gerstley Sunstein & Co., Philadelphia, PA
Gertz Bros. & Co. Inc., A
Gibbons Cadillac, Addr
Giles, William F., Addre
Gimbels, Address Unkno
Glovine, Mrs. Larrier Hay Hayes Rosbury, Venn
Girard Trust Bank, Villa
Giodice, Eugene, Addre
Glass, Caroline Ogde Birmingham, MI
Glenn Dale Estates Unknown
Glore Forgan Wm. R. S. Unknown
Godschalk, Mr. H., 8215 OK
Godula, Michael, 330 E. 3-H, NY
Goedde, Florence, 100 East St. Louis, IL
Goedtnik, M., 30 E. Ea
Goldman & Sachs Co., 55
Goldring, Flora, 1302
Gonzalez, Reinaldo, Carpets, 370 Sixth
Good Reading Rack Ser Unknown
Goth, Mary F., 1316 Se City, CA
Gould, William E., 195
Gran, Manuel, Box Puerto Rico
Graham, W. C., Addre
Greater New York Coo America, Address Un
Green, Daisee, 89-E. Br
Greenpoint Savings Unknown
Gregory & Sons, 40 Wa
Griffs, Robert K., Addre
Grodmann, Charlotte Unknown
Gulick, Peter J., 537
Guyon, Greg C., 16 Pla FRANCE
Haft, Carolyn S., c/o R 22 Street, NY
Ruth Hager, Cust. Kem 224 Cherry Lane, H
Hale, Eduardo, Addre
Hale, H. Warren C. S. Philadelphia, PA
Haley, Mary, 114 N. Centerville, TN
Halfin, Joseph, Addre
Hall, James, 1430 Mor
Hall Oldsmobile, Add
Hammond, C., Addre
Handy and Harman Unknown
Harbor Dist., Addre
Harris, J. E., Addre
Harris Restaurant, A
Harris Upham & Unknown
Harris Valet Service,
J. H. Harvey Inc., Ad
Harvey Radio, Addre
Haslacher, Brad, 2 E. Heights, Melville, N
Hawkins, Charles E.,
Hayden Stone & Co.,
Hazelwood, Donald Place, New Rochell
Head, Evelyn, Addre
Head, Harmon, P.O. CO
The Heaton Calton, A
Henry, Richard E. & F. Pan American U A I 2409, Cairo, EGYPT
Henkin & Henkin, Ad
Hernandez, Cleto (Jr.)
Hertz Warner & Co.
Minute Hess Trilling Marvin Gardens, Mi
Hickman, Wilbert, 362
Hirsch & Company, 33
Holmes Electric Pr Seventh Avenue, NY
Homayoon, Mr. Tennessee, Lawrenc
Hooper, Byron, P.O. B CA
Hoppin Bros. & Co. Street, NY
Hornblower & Weeks Hanover Street, NY
Hornblower & Weeks One Decker Square
Horton, Thomas E., Macon, GA
Hosie, Virginia, 409 Bklyn.
Houlihan, Timothy F.
Household Discount Unknown
Houston, Elizabeth C. Louisville, KY
Hudgins, Ellen, 5173 Bklyn.
Hudson County Distr Unknown
Hugh, James J., 1303 Indianapolis, IN
Hull, Dean R. & Dor Avenue, Rockford, I
Hutchinson, Wm., 44 San Francisco, CA
E. F. Hutton & Comp NY
Ibarrola, Ruiz Mr., Monrovia, LIBERIA
Inc. Village of Mi Unknown
Inter Island Margar Unknown
International Securiti Unknown
The International Tra Address Unknown
I O B Balogun N. Washington Square,
Isham, C B., Address U
Jacobs, William P., 3850 Washington, DC
James, Fred S., Address
Jemerin, Edward E. Unknown
The Eva Jensen Fo Unknown
Jepson, Alfred, Addres
Joel, Henry M., 345 Ea
John, Viola J., Address
Johnson, Chriseva M., Avenue, Bronx
Johnson, Stanton A., Littlefork, MN
Johnston Lemon & C. Bldg., Washington, D
Jones, Alma P., Rural R KY
Jones, Walter, 8858 Gra MI
Joseff, Francois Jean Unknown
Josephthal & Company NY
Jowcol Music, 120 E. 56
J.T. Electric Sales Co. Unknown
Judd and Judd of Wilb Avenue, NY
Justman, Nathan, Addre
Kallmann, Margarete, 65 Avenue, NY
Kantowski, H., Address
Keiser, Sadie, Address U
Kelly, Naomi, 41-09 12
Kelly, Waverly, 331 Bklyn.
Kemp, Joseph Sr., Addr
Kennedy, Eugene A., 30
Kent Industries Inc., Ad
Kent Manufacturing Unknown
Kerin, Margaret, Unkno
Keystone Company of B. of Ting-Fen Wu, 50 Boston, MA
Khalaf, Mademoiselle A 63rd Street, NY
King & Company, 61 Br
King, J.N., Address Unk
Kingsland, Marie, 7794 Denver, CO
Knold, Charles J., 22 Honolulu, HI
Kleiner, Bell & Compan Unknown

[illegible]

ADVERTISEMENT

Parco, Anthony, Address Unknown
Powell, June K., 8838 N. Pelham Pkwy., Milwaukee, WIS
Praciasvia Inc., Box 149, Newport, Rhode Island
Preston, Barton, Address Unknown
Holdner, Preston, 330 West 42 Street, NY
Price, W. D., 2893 Hurricane Lane, Redondo Beach, CA
Prieto, Simeon, Antonio &/or De Pinto Maria Juan, Lisboa, Address Unknown
Principato, Nicholas, Address Unknown
The Prudential Life Insurance Company of America, Address Unknown
Pruyn, Peter N., Address Unknown
Pugh, Henry D., 182 Spruce Lane, Paoli, PA
Pumphrey, Maurice, 1710 Pumphrey Lane, Silver Spring, MD
Putnam Coffin & Burr, 6 Central Row, Hartford, CT
Rabner, Mrs. Fay, Address Unknown
Ramona Productions Inc., Address Unknown
Randall, Charles E., 257 118th Place, Los Angeles, CA
Rao, Mr. M., 1250 New Hampshire Avenue, N.W. Washington, DC
Rawitz, Arnold, Address Unknown
Raymond, Viola, Address Unknown
Recnor Int'l. Corp., 9 W. Prospect Avenue, Mt. Vernon, NY
Redbook Magazine McCall Corp., 230 Park Avenue, NY
Reed, Ruth, Address Unknown
Rebbein, George, 44 Adelaide Avenue, Providence, RI
Remsen Nullham Spellmant Tharber, Address Unknown
Republic Int'l. Pictures, 655 Madison Avenue, Suite 1201, NY
Republic National Bank, Dallas, TX
Revue Inc., Address Unknown
Reves, Emery Mr., Address Unknown
Reynolds, Alfred R., 1701 Latrobe, Melrose Park, IL
Reynolds & Company, 120 Broadway, NY
Rhinehart, H. L., Address Unknown
Rhoades Loeb & Company, 61 Broadway, NY
Richards, Miss Elsa, 380 Riverside Drive, NY
Rico Shipping Co., Address Unknown
Rieger, Agnes, 1606 Agate Street, San Diego, CA
Riemer, Harold L., Address Unknown
Rigg, Paula E., Address Unknown
Righter, Williamanna D., 2850 Glenview Street, Philadelphia, PA
Rigsby, John E., 850 W. Mission Blvd. SP-C-11 Ontario, CA
Riter & Company, 40 Wall Street, NY
Rivera, Perfecto, 1411 Bryant Avenue, Bronx
Riviera, R., 4539 Dover Road, Louisville, KY
Roberts, Carol A., 588 Timpson Place, Bronx
Roberts, L. T., Address Unknown
Robertson, Peter M., Address Unknown
Robles, J., Address Unknown
Rodin, R. W., 40 Huntington Street, Hartford, CT
Rodriguez, Elba, Address Unknown
Rodriguez, Joseph (Jr.) Mr., c/o Fleet Post Office, San Francisco, CA
Rodriguez, Lydia, 1964 Honey Well Avenue, Bronx
Roman, Carmen, 420 Central Park West, NY
Romano, Carmine, 53-17 102nd Street, Corona, NY
Romano, Frank, 29 Weybosset Street, Providence, RI
Romeo, Joseph, 1539 DeKalb Avenue, Bklyn.
Ronald Press Company, The, 79 Madison Avenue, NY
Rondon, Joselina, Address Unknown
Eleanor Roosevelt Cancer foundation, Address Unknown
Ross, Joseph La, 1822 83rd Street, Bklyn.
Rothman, Norman, Address Unknown
L. F. Rothschild & Company, Address Unknown
Rothschild & Company, 135 S. La Salle Street, Chicago, IL
Rouke, Sally S. O., 12785 Grace Ct., Grand Blanc, MI
Rowehan, Mr. F., 24 31 Grant Street, No. 10 Berkeley, CA
Royal National Bank of NY, 1121 Madison Avenue, NY
Rubenstein, Bernard, 394 Grand Street, NY
Rumpf, Florence, 17 48th Street, Weehawken, NJ
Ruscito, John, 1527 Grant Avenue, Altoona, PA
Ruta, Peter P., Address Unknown
Ryan, John J., Address Unknown
Sahara Products Division, POB 783, Milwaukee, WIS
Saks Fifth Avenue, Address Unknown
Salidor, Walter, 1403 Watson Avenue, Bronx
Salomon Bros. & Hutzler, Address Unknown
Salvinio, Margaret, 215 E. 64th Street, NY
Samuelson, Eric R., c/o El Dorado, 880 Longwood Avenue, Bronx
Sanco, 1901 Ave. of the Stars, Los Angeles, CA
Sanders, Joe, 5824 South Prairie Avenue, Chicago, IL
Sanderson, Samuel E., Ph.D., 351 Broad Street, Newark, NJ
Sandsman, Morris, Address Unknown
Sansom, R. E., 741 23rd Street, Manhattan Beach, CA
Saunders Stiver & Company, 1 Terminal Tower, Cleveland, OH
Saxon & Company, 1832 Chestnut Street, Philadelphia, PA
Scalese, John, Address Unknown
Schaffer, Daniel, 13 Hampden Street, Springfield, MA
M. A. Schapiro & Company, Inc., One Chase Manhattan Plaza, NY
Scharfman, William, P.O. box 140, Highbridge Station, Bronx
Schmid, Margaret, 1823/1/4 Hillhurst Avenue, Los Angeles, CA
Schneider, Irwin A., 7 Bayside Dr., Great Neck, NY
Schram and Sons Products, 6608 Foxhall Lane, Huntsville, AL
Schwabacher and Company, 100 Montgomery Street, San Francisco, CA
Schwartz, Lehat, Shipping Corp., 42 Broadway, NY
Schwarz Bioresearch Inc., Mountain View Avenue, Orangeburg, NY
Schweickart & Company, Address Unknown
Sciarrino, Patricia &/or Joseph, 2030 W. 8th Street, Bklyn.
Scott, D. P., 825 Fifth Avenue, NY
Scudder Fund Dist. Inc., 345 Park Avenue, P & S Dept., NY
Seaman Furniture Company, Address Unknown
Sec D'Etat Au Plan A L'Economie National Sous Sec Etat A., Address Unknown
Sec D'Etat Au Planet L'Econ Nat Sous Sec D'Etat Agric, Address Unknown
Security First Natl. bank, Address Unknown
Sennet & Schentz, 295 Madison Avenue, NY RE: Eastern Airlines
Sergent, D., Times Square Motor Hotel, NY
Serrano, Josefina, c/o Cruz, 213 W. 109 Street, NY
Shapiro, Arnold M., 83-20 141 Street, Jamaica, NY
Shaw, Willie, 551 Brook Avenue, Bronx
Sheldon Cine, Address Unknown
Sheriff of Nassau County, Address Unknown
Shim, Suzanne, 68 Bldg. Clemenceau, Le Havre, 76 FRANCE
Short, John, 53 W. Wilshire Drive, Phoenix, AZ
Siday, Eric Mr., 390 W. End avenue, NY
Sidney Clothing Shop, Address Unknown
Sigler & Company, Address Unknown
Sigma Chi Fraternity, Address Unknown
Silva, Jorge F., 134 Broadway, Bklyn.
Simmers, M. C., Address Unknown
Singapore Leasing, Address Unknown
Singer & Mackie, Address Unknown
Singer, Grace, Address Unknown
Singer, Jerome, 25 Central Park West, NY
Slonaker, Herbert R., Address Unknown
Small, N., 748 Irene Street, Riviera Beach, FL
Smith Barney & Company, Inc., 20 Broad Street, NY
Smith, Frank E., 119 West 188 Street, NY
Smith, Maynard K., 59-394-A Kam Highway, HI
Society of Glass Decorations, 777 Third Avenue, NY
Sole, George, 1031 S. 8th, Arcadia, CA
Solis, Pedro, 1840 Topping Avenue, Bronx
Sollenberger, Geraldine, 3501 SW 3rd. Court, Ft. Lauderdale, FL
Southern California First National Bank, San Diego, CA
Spinelli, Philip C., 2117 Farragut Rd., Bklyn.
Sprung, William T., 36 Edgerton Street, Rochester, NY
Square Lumber, Address Unknown
Stahlhammar, Svante, 854 H Antoinette Lane So., San Francisco, CA
Standard Bank Ltd., 52 Wall Street, NY
Standard Statistics Co., Inc., Address Unknown
State Farm Insurance, Address Unknown
Stein Bros. & Boyce Inc., 1 Charles Center, Baltimore, MD
Stein, Irving, Address Unknown
Stephens, Thomas D., 445 East 80th Avenue, NY
Stephenson, Orval E., 350 Madison Avenue, NY
Stern, Lauer & Company, 120 Broadway, NY
Stern, Sol, 2150 Van Antwerp Road, Schenectady, NY
Stewart, John, 401 W. 164th Street, NY
Stewart Warren and Benson Corp., 480 Canal Street, NY
Stroud Elkins Morris & Co., Stock Exchange Bldg., 17th & Sansome Sts., Phila., PA
St. Thomas Aquinas College, Address Unknown
Stuyvesant Town, Address Unknown
Sugarman, Judy, Address Unknown
Sujac Productions Ltd. and Bernard Gensc Assoc., c/o Arthur A. Herschkowitz, 655 Madison Ave., NY
Sullivan, John J., Address Unknown
Super Music, Address Unknown
Suzanne's Prisian Furs Inc., Address Unknown
Svensson Shipping Agency Inc., Duluth, MN
Swobada, George E., Address Unknown
Syller Realty Corporation, Address Unknown
Tagliavia, Angela, Address Unknown
Tanaka, Masaki, 4 1 133 24 Sanford Avenue, Flushing, NY
Tapia, Luisa, Address Unknown
Taylor, Eleanor, 1801 Fair Oaks Avenue, South Pasadena, CA
Taylor, Frank, 89 Adelphi Street, Bklyn.
Teenage Properties Inc., Address Unknown

ADVERTISEMENT

Tenge & Company, P.O. Box 1479, Church St. Sta., NY
Teidor, Miriam, 545 Fifth Avenue, Rm. 1012, NY
Thomas, Leon, 1150 Garrison Avenue, Bronx
Thomas Publishing Company, 461 Eight Avenue, NY
Thomas, Tony, 17288 Santa Fe Street, Hayward, CA
Thomas and Ward, 901 Market Street, Wilmington, DE
Thomson Nesbit Sec. Inc., Address Unknown
Threlkeld, James, 417 S. Barrington Avenue, Los Angeles, CA
Times Square Stage Co., Address Unknown
Times Square Lighting, Address Unknown
Times Square Stage Lighting, Address Unknown
The Tinker National Bank, Southampton, NY
Tompkins, George G., Old Mill Road, Greenwich, CT
Tomlinson Bearman, 292 Market Street, El Campo, TX
Trade Bank & Trust Co., 592 Fifth Avenue, NY
Travelers Express Company, 744 Broad Street, Newark, NJ
Traver, Ronald J., 4 Park Avenue, Bronxville
Treacy, A., Address Unknown
Tricker, Ray, 12-14 South Avenue, Media, PA
Troy, Catherine, Address Unknown
Trust Co. of Ocean County, Address Unknown
Tull Norma Miss, Address Unknown
Tuttle, Ronald, 14120 E. 12th Street, Tulsa, OK
Typett, John M., Address Unknown
Ungerman Grabel Ungerman & Leiter, Address Unknown
Union Sea School District #17, Address unknown
Union Trust Company, 15 and H Streets NW, Washington, DC
Unis, Edward, Address Unknown
The University of Chicago Press, 11030 South Langley Avenue, Chicago, IL
Valdes, Gilda, 3847 Broadway, NY
Van Winkle, G.M., Address Unknown
Vasquez, Carmen, Address Unknown
Vector, Vincent, Address Unknown
Vega, Jose Joaquin, 95-05 Roosevelt Avenue, Jackson Heights, NY
Velez, Juan, 17 Sioux Street, Staten Island
Vetrano, Margaret, Address Unknown
Victor Business Machines Group, Address Unknown
Virginia Ortiz, c/o Glamorise Foundation, Address Unknown
Vision Inc. S.A., 635 Madison Avenue, NY
Vision Latin America Letter, 635 Madison Avenue, NY
Vora, Jacques V. Dr., Address Unknown
Wameseller & Durst Inc., 686 S. Spring Street, Los Angeles, CA
Wagner, Samuel, 1101 Victory Blvd., Staten Island
H.C. Wainwright & Co., Address Unknown
Walker, Charles, 4 Rue Du Berri, Paris Seine, FRANCE
Walker, J.E., P.O. Box 2018, Hattiesburg, MS
Wallach, Elizabeth Dr., 84-48 Bell Blvd., Bayside, NY
Walston & Company, Inc., Address Unknown
Warhol, Julia, Address Unknown
George W. Warnecke & Co., Inc., Princeton Shopping Center
Washington, Selena, Address Unknown
Washington Sightseeing & Touring, Address Unknown
Weeden & Company, 25 Broad Street, NY
M.S. Wein & Company, Inc., Address Unknown
Weiried, C., Address Unknown
Weiss, Mrs. Elva L., c/o Trust Division Waltney Nat'l Bank, 228 St. Charles Avenue, New Orleans, LA
Wells, James F., 2257 Pacific Avenue, Alameda, CA
Wenner, Wendy, 419 E. 76th Street, NY
Wennerholm, Madame, 200 East 62nd Street, NY
Werthmann, Mrs. Elisabeth, Address Unknown
West, Mrs. Hilda, 2423 Second Avenue, NY
Westfield Flower Fund, Address Unknown
Wexler, Harry, Address Unknown
Wheat & Company, P.O. Box 1357, Richmond, VA
Wheeling Wine Company, Address Unknown
White, Joanne, Address Unknown
Whitehead, Kenneth C., 3315S E. Fourth Street, Des Moines, Iowa
Whitmer, Clyde T., R I Converse, IN
Wiley, Wilbur, 228 Second Avenue, NW, Moultrie, GA
Williams, C., IR, Box 126 Route 1, Walla Walla, Washington
Williams, James, 246 Woodbind Street, Bklyn.
Williams, Jasper, Address Unknown
Williams, Leslie L., Jr., P.O. Box 15650, Baton Rouge, LA
Williams, Mary, Route 2, Box 200, IY Lakeland, FL
Williams, Theola, Address Unknown
W. Williams Moving & Storage Inc., Address Unknown
Wilson A.S. Corp., 17 Battery Pl., NY
Wilson William R. & Lapries G., Mrs., 1330 Rosemoyne Avenue, Glendale, CA
Wimbish, Marvin D., 2778 Eighth Avenue, NY
Windley, Milbert, 411 W. 148 Street, NY
Winter, Grace, 7700 Eustis Court, Cincinnati, OH
Wisby, Shelton, 405 Smelker Beaumont, TX
Dean Witter & Company, Inc., Address Unknown
Wizzard, Sylval, Address Unknown
Wolf, Elsie, 331 N.W. 38th Avenue, Ft. Lauderdale, FL
Wulich, Donald, 330 E. 33rd Street, NY
Xanadu Properties, Address Unknown
Youngstrom, Gloria, 6007 Haines Road, Duluth, MN
Zardus, Elio J., 213 Frelinghuysen Avenue, Raritan, NJ
Zeller, Helen, 1670 Longfellow Avenue, Bronx
Zimmerman, Alvin, 7 Comanche Trail, Oakland, CA
Bascomb, Baynes T., 1702 Roxboro Rd., Durham, NC
Chase, Ada Mrs., 1 Sachem Terr., Norwich, CT
Disciple Homes Corp., c/o William Walters Company, 3823 W. 6th Street, Rm. 316, Los Angeles, CA
Cinorio, Frank R. & Alice JT Ten, Hold E.O. 9193
Goodrich, Nellie R., 496 Main Street, Portland, CT
Johnston, Herbert, 2 Virginia Road, Bellerose, NY
Lukens, Alan FE, 952 Vrooman Avenue, Schenectady, NY
Methodist Home for the Aged, c/o Trust Department, P.O. Box 88, Topeka, KS
O'Day, William H., 855 Sanford Avenue, Newark, NJ
Rowe, Louis E., 17 Woodlawn Avenue, W., Toronto, Ontario, CANADA
Schilling, Mrs. Bernice M., c/o N.B. Morse, 23 Bile Bank Terrace, West Hartford, CT
Speers, William C., c/o Hyde Foundations, 530 Fifth Avenue, NY
Sumner, Etta B., 2603 Forest Hill Blvd., Pacific Grove, CA
Walsh, Frank, c/o Bankers Trust Company Unclaimed, 485 Lexington Avenue, NY

A report of unclaimed property has been made to Arthur Levitt, the Comptroller of the State of New York, pursuant to Section 301 of the Abandoned Property Law. A list of the names contained in such notice is on file and open to public inspection at Bankers Trust Plaza, 130 Liberty Street, Boro of Manhattan, in the City and State of New York, where such abandoned property is payable. Telephone: 775-3006, 3007, 3008.

Such abandoned property will be paid on or before October 24th next, to persons establishing to its satisfaction their right to receive the same.

In the succeeding November, and on or before the tenth day thereof such unclaimed property will be paid to Arthur Levitt, the Comptroller of the State of New York, and it shall thereupon cease to be liable therefor.

What's playing at the nabes?

Check the Times movie pages for the time, place and show. The Times carries more movie advertising than any other New York newspaper.

Seven days a week in The New York Times

Notes on People

Bicentennial Team Leaders Set to Scale Everest Peak

The first "assault team" of the American Bicentennial Everest Expedition, led by **Dr. Chris Chandler** of Vashon, Wash., got off to an early start yesterday, amid hopes that the peak of the world's tallest mountain may be scaled by tomorrow. With Dr. Chandler were **Robert Cormack**, a glider pilot from Boulder, Colo., and a Sherpa guide from Katmandu, Nepal, named **Ang Phurba**. At night fal they were camped 2,828 feet from the 28,028-foot peak. Communication with the base camp of the expedition was difficult, but from information available it was apparent that neither of the two women in the 12-member expedition was scheduled to make the final assault on Everest. **Barbara Roach** was having acclimatization problems with the thin Himalayan air, and **Arlene Blum** was suffering from dysentery.

•

Spiro T. Agnew has a well-known fondness for playing golf in Palm Springs, Calif., with friends like **Frank Sinatra** and **Walter H. Annenberg**, the former Ambassador to Great Britain. And so it came as no real surprise yesterday when the former Vice President disclosed plans to sell his home near Annapolis, Md., and migrate west to Palm Springs. Mr. Agnew said that although he is negotiating for a property in Palm Springs, he is not pulling up all of his Maryland roots. He'll maintain an office in Crofton and spend several months each year in the Agnew condominium at Ocean City. The house up for sale, built shortly after Mr. Agnew's forced resignation in 1973, is believed to have cost $100,000.

•

Down in Houston, retired Gen. **William C. Westmoreland** charged that, as President, Lyndon B. Johnson treated the Vietnam war "as a sideshow and did not level with the American people." The former Vietnam field commander didn't seem to be fazed by the fact that he was talking that way in the heart of "LBJ Country," and he added that his former Commander in Chief "should have told the nation that the war would be long, that it was a matter of principle, and that the nation needed to close ranks and win it."

•

When word got around in Boston that the owner of a yellow Rolls-Royce bearing the license plate BETTE was being called into court for settlement of $1,400 worth of parking tickets, it was perhaps inevitable that many people thought they'd see a free performance by **Bette Davis**. But no. The luxurious car is the property of **Betty Arnold**, who owns a Faneuil Hall area spot called Bette's Rolls-Royce Restaurant. Miss Arnold likes to park the car in front of the restaurant as a sort of advertising gimmick—and besides, it's nice and convenient to park at one's door. But being haled into court because of parking violations is nothing new with Mrs. Arnold. Three years ago she had to settle a $3,000 parking violation tab on the yellow Rolls-Royce.

•

The outgoing commander of United States forces in South Korea, Gen. **Richard G. Stillwell**, said yesterday at the end of three years there that it would be "counterproductive" to pull out American soldiers in Korea at this time. The presence of the current strength of 42,000 troops is imperative to the "continuing stability on this peninsula and continuing stability in north Asia," said the general, who will retire from the Army Nov. 1 after 38 years' service.

•

Jackie Wilson, the singer who has been in a coma since suffering a heart attack onstage at a Cherry Hill, N. J., nightclub a year ago, has been admitted to St. Francis Medical Center in Trenton for treatment of pneumonia. Mr. Wilson has remained comatose since he apparently suffered brain damage during a period of several minutes of unconsciousness following the heart attack.

•

Bidding farewell to West Berlin yesterday, **Martin J. Hillenbrand**, who is retiring from his post as Ambassador to West Germany, said, "I can promise you that the United States will continue to live up to its responsibilities in Berlin and that the people of my country will stand shoulder to shoulder with the people of this city in the future, as they have for the past 30 years." Mr. Hillenbrand, whose service in Germany began in 1972, will be succeeded by **Walter J. Stoessel Jr.**, who has been Ambassador to the Soviet Union for the last two years.

•

One of the acting profession's newest recruits, **Elizabeth Ray**, whose involvement with Representative **Wayne L. Hays** led to his resignation from Congress, reported for rehearsals at a suburban Chicago playhouse. In "Will Success Spoil Rock Hunter," she plays a rather dumb but beautiful charmer. "The part is just perfect," said Miss Ray. "And it's a morality play."

•

Carla A. Hills, Secretary of Housing and Urban Development, was not at all pleased when someone showed her an advertisement from a Little Rock newspaper placed by a concern that said it now had "a man in Washington." The man so situated was **Porter Briggs**, who, the ad said, "as one of 17 White House Fellows will spend the next year as special assistant" to Mrs. Hills. She called Mr. Briggs in for a chat, and soon after he resigned, the first to do so since President Lyndon B. Johnson set up the fellow program to give outstanding young people a chance to observe government. Mr. Briggs, who is 35 years old, is president of the Little Rock firm that placed the ad. His company gives consultant services to several trade associations.

ALBIN KREBS

Discover Merns this Columbus Day Sale.

Columbus Day is always special at Merns. For just a few days we celebrate the discovery of our country with a lot of very special prices throughout our two stores. Just in case you haven't discovered Merns yet, we sell the greatest names in men's fashions at just about the lowest prices around town. And now you can get many items for even less, but only for a few days. So, stop in today. It's only appropriate that you discover Merns on Columbus Day.

4 Days Only.

480 Hosiery. One size fits all. Some are even over-the-calf styles. A good selection so come early and stock up. 70¢ ea. . . . . **3 for $2**

308 Ties. Many different styles and colors. Some are even Qiana. One very special price. **$2**

305 Body shirts. Tapered and long sleeves. Nylon and acetate. Very famous label. Our regular low price was $12. Now. **$6**

69 Leather jackets. A number of colors. Bush, belted and shirt styles. Our low prices were $99 to $139. An incredible buy. Limited one to a customer. **$69**

275 Dress shirts. Some are tapered. Some with epaulets. Many beautiful colors. Our low prices were $9.90 to $14.00. $6 each. . . . . **3 for $15**

147 Wool blend gabardine suits. European cut with vest. Terrific colors...Grey, Blue, Beige and Black. You loved this suit when we sold it for our low price of $119. Please come in today. **$59**

62 Sport jackets. All fall weights. Wools and wool blends. Most are plaids and some solids. Perfect time to buy these great jackets which we normally sell at $79. One low price now. **$39**

11 English designer suits. Stunning suit in 2 patterns. Dark grey with camel chalk stripe or window pane pattern. We normally sell them for $139. Never again at this price. **$49**
(Downtown store only)

15 English designer vested suits. Wool blend in grey and tan checks. This distinctive suit sold at our low price of $129. . . . . **$49**
(Madison Ave. store only)

415 Leather belts. We sold them for $6 and $8. A very famous makers name is right on the back. A really good buy. **$3**

35 Kimono robes. One size fits all. Prints only. Knee-length. These were truly great values when we sold them for $20. Only a few left. **$9**

75 Sweaters. A marvelous selection v-necks, crew necks, v-collars. Many patterns that we normally sold from $8 to $18. Very limited quantities. Hurry. **$3**

131 Loafer shoes. Two terrific styles. Leather and suedes in three beautiful colors. The perfect shoe for fall. **$22**
(Madison Ave. store only)

88 Leisure suits. Some of our finest texturized polyester with epaulets and 4 pocket styling. Our low prices were $49 and $59. Now. **$19**

100 Blue denim Italian designer jeans. You'll certainly recognize this world famous designer. We sold these great jeans at our low price of $22. Don't miss this one. **$5**

Discover Merns

75 Church Street (corner Vesey St.) Evenings till 6:30—Thursday till 8:00
525 Madison Ave. (bet. 53rd and 54th) Evenings till 6:30—Thursday till 8:00
Both stores open until 6 PM Saturday.
Master Charge, Citicard and BankAmericard honored.

Notice of names of persons appearing as owners of certain

Unclaimed Property Held by The New York Bank For Savings

1230 Avenue of the Americas, New York, N.Y. 10020

(A MEMBER OF THE FEDERAL DEPOSIT INSURANCE CORPORATION)

The persons whose names and last-known addresses are set forth below appear from the records of the above-named banking organization to be entitled to unclaimed property in amounts of fifty dollars or

AMOUNTS DUE ON DEPOSIT

52ND BROADWAY OFFICE

Acker, Harry, or Ander, Anita, 153 W. Broad St., Bergenfield, N.J.
Aronhood, Jacob, 230 Riverside Dr., New York, N.Y.
Ali, Rahman M., 600 River St., Hoboken, N.J.
Allen, Fred W., or Allen, Anne A., 17 Addison St., Lackawanna, N.Y.
Allen, Frederick W., Box 539, New Rochelle, N.Y.
Aaron, Ruth, 133 Wayne Ave., Jersey City, N.J.
Alcalay, Raymond, or Archer, Irene R., 11714 Stonington Place, Silver Spring, Md.
Applebaum, Pauline, 102-00 Shore Front Pkwy., Rockaway Park, N.Y.
Aurnoustaker, Venia, or Aurnoustakis, Z., 202 E. 75th St., New York, N.Y.
Ausiral, Jacob, 230 Riverside Dr., New York, N.Y.
Ausiral, Abraham, 1365 E. 13th St., Brooklyn, N.Y.
Ausiral, Anna, 1365 E. 13th St., Brooklyn, N.Y.
Ayer, Harold, 881 Washington Ave., Brooklyn, N.Y.
Ayer, Kenzel, 881 Washington Ave., Brooklyn, N.Y.
Ayer, Kenzel, 881 Washington Ave., Brooklyn, N.Y.
Ayer, Kenzel, 881 Washington Ave., Brooklyn, N.Y.
Ayer, Kenzel, 881 Washington Ave., Brooklyn, N.Y.
Baczynski, Leonard, or Zyncki, Regina B., 170-03 90th Ave., Jamaica, N.Y.
Baer, Sophie, 785 Ocean Pkwy., Brooklyn, N.Y.
Baer, Sophie, 785 Ocean Pkwy., Brooklyn, N.Y.
Baerne, Irene, 400 W. 43rd Ave., New York, N.Y.
Barasch, Jacob, 1 Hudson Rd., Fort Lee, N.J.
Baum, Nathan, 970 E. 26th St., New York, N.Y.
Baum, Nathan, 970 E. 26th St., New York, N.Y.
Baum, Nathan, 970 E. 26th St., New York, N.Y.
Bennett, Bruce, 2650 Ocean Pkwy., Brooklyn, N.Y.
Baczynski, Regina or Baczynski, Leonard, address unknown
Becker, Catherine F., 80 South Broad St., Norwich, N.Y.
Bell, Edith L., 677 W. 143rd St., Apt. 6-2, New York, N.Y.
Belinco, Isaac, 53-44 73rd St., Maspeth, N.Y.
Blaikowitz, Rosen, or Kolnitz, Murray B., 321 W. 55th St., Apt. 3, New York, N.Y.
Berman, Elissa Dale, 3152 Brighton 6th St., Brooklyn, N.Y.
Berman, Molly, or Berman, Carl A., 3152 Brighton 6th St., Brooklyn, N.Y.
Bessin, Sylvester, or Eplash, Anna M. E., 118-66 Metropolitan Ave., New Gardens, N.Y.
Bergin, Eliezer, 118-66 Metropolitan Ave., New Gardens, N.Y.
Berger, Kenneth A., or Berger, Malcolm M., 500 E. 77th St., New York, N.Y.
Blank, Frances, 34 Lawrence Ave., Brooklyn, N.Y.
Bergin, Sol, or Distler, Betsy L., 40 Woodruff Ave., Brooklyn, N.Y.
Bergin, Sol, or Distler, Betsy L., 40 Woodruff Ave., Brooklyn, N.Y.
Bergin, Sol, or Distler, Betsy L., 40 Woodruff Ave., Brooklyn, N.Y.
Bergin, Sol, or Distler, Betsy L., 40 Woodruff Ave., Brooklyn, N.Y.
Bricks, Sol, 40 Woodruff Ave., Brooklyn, N.Y.
Blandford, Donald, 1619 Seligman Ave., Bronx, N.Y.
Bourkson, Ruth, 600 S. 18th St., Newark, N.J.
Boerner, Jonathan, 117 Waverly Place, Apt. 5E, New York, N.Y.
Bousquet, Doris S., 14 Bohlsbro Rd., Falmouth, Maine
Bousquet, Percy H., 14 Bohlsbro Rd., Falmouth, Me.
Brackman, Henry A., or Brackman, M.L., 214 Hooper Crescent, New Brunswick, N.J.
Brady, Leo, 1060 Fifth Ave., New York, N.Y.
Brauer, Andrew, 2852 E. 7th St., Brooklyn, N.Y.
Brauer, Anna, or Nelson, Rosemary, 2852 E. 7th St., Brooklyn, N.Y.
Brauer, Andrew, 2852 E. 7th St., Brooklyn, N.Y.
Brown, Thomas, 2852 E. 7th St., Brooklyn, N.Y.
Burke, Phelpine, or Burke, Barbara
Caponiro, John D., Castle, Capentro, David, 13 Westminster Terrace, West Orange, N.J.
Caponiro, Carolyn M., or Gibson, Tom, 125 Washington Ave., New London, Conn.
Chase, Monroe, 356 W. 141st St., Apt. 5-E, New York, N.Y.
Chen, James, 93 Blvd., New Milford, N.J.
Chen, James, 93 Blvd., New Milford, N.J.
Chen, James, or Uglilin, Eileen A., 93 Blvd., New Milford, N.J.
Chen, James, or Uglilin, Eileen A., 93 Blvd., New Milford, N.J.
Cole, Ann, 1033 Beacon St., Brookline, Mass.
Cole, Archie, 1033 Beacon St., Brookline, Mass.
Cole, Karen, 1033 Beacon St., Brookline, Mass.
Cole, Kay, 1033 Beacon St., Brookline, Mass.
Cole, Mike, 1033 Beacon St., Brookline, Mass.
Cole, Vernon, 1033 Beacon St., Brookline, Mass.
Clark, Sherman, or Clark, Ruth, 64 Whitehall Dr., West Hartford, Conn.
Cassick, Josephine, 2755 University Ave., Bronx, N.Y.
Cochrane, Helen F., 2514 Ave. X, Brooklyn, N.Y.
Cohn, Bertha, address unknown
Costello, John J., 103 Stratford Ave., Garden City, N.Y.
Costello, John J., 103 Stratford Ave., Garden City, N.Y.
Crossman, Gerald, or Crossman, Carol, 66-15 Broadway, Elmhurst, N.Y.
Crocker, Lester F., 24 John St., Tarrytown, N.Y.
Dailey, Howard J., 200 Essex Dr., Lafayette, La.
De Odorio, John, 240-17 Weller Ave., Bayside, N.Y.
Decandis, Anthony, or Kaczynski, Mary, 570 North-Somerwell Ave., Bridgeport, Conn.
Dickter, Deborah, 803 Nr. Grand Ave., Brooklyn, N.Y.
Dickstein, Essie, or Arny, Marlene C., 450 W. Cist Ave., New York, N.Y.
Distler, David M., 331 E. 52nd St., New York, N.Y.
Distler, David M., or Distler, Betsy J., 331 E. 52nd St., New York, N.Y.
Dunne, Frederick, 2370 Quentin Rd., Brooklyn, N.Y.
Dixon, Florence, 5 Fairway Dr., Inwood, N.Y.
El Bouri, Obaida, 1000 Park Ave., Apt. 9-A, New York, N.Y.
Elbaum, Lynda, 1558 E. 19th St., Brooklyn, N.Y.
Elam, Anna, 711 Tratton Ave., Bronx, N.Y.
Elam, Paul, 3 Macdonald Place, Scarsdale, N.Y.
Eaton, Blanche, 961 E. 89th St., Brooklyn, N.Y.
Farago, John, 24-16 38th Ave., Long Island City, N.Y.
Fine, N., 2 Washington St., c/o Apt., New York, N.Y.
Fano, Joseph, or Di Gantlama, A., 194 Grove St., Bloomfield, N.J.
Fano, Matilda, 1123 Michelotrena St., Los Angeles, Cal.
Fox, Sandra, 1245 Eastern Pkwy., Apt. 1D, Brooklyn, N.Y.
Fetterman, Helene, 433 Sterling St., Brooklyn, N.Y.
Gagliardi, Nicholas, V., or Lewis, Barbara N., 45A Edgecomb Park, Bronx, N.Y.
Gentile, Riccardo, 30-42 30th St., Astoria, N.Y.
Gretche, Marie, 4371 Hudson Ave., Bronx, N.Y.
Geiser, Edward W., 399 Grant Ave., Staten Island, N.Y.
Geiser, Madeline C., or Lewis, Mildred C., Great Plains Rd., Salem New Town, Danbury, Conn.
Goscher, Anna, 38-11 59th Ave., Rego Park, N.Y.
Gutcher, William C., 600-A Brookridge Dr., Valley Cottage, N.Y.
Gale, Sharon C., or Fonte, Lilian B., 611 Woodbury Rd., Watertown, Conn.
Gale, Lilian B., 611 Woodbury Rd., Watertown, Conn.
Goldstein, George, address unknown
Goodman, John J., 2063 E. 27th St., Brooklyn, N.Y.
Gordon, Alma, or Gainfort, John H., 571 Cranbury Cross Rd., North Brunswick, N.J.
Gross, Harry, 1000 Park Ave., Apt. 9-A, New York, N.Y.
Gross, Harry, or Gross, Ruth

Bank For Savi...

...dence of a Crime Is Found ...ellon Seizure of 2 Daughters

By MAX H. SEIGEL

...rney Eugene Gold of ...nced yesterday that five ...ths of investigation by ...xtensive hearings by a ...roduced no evidence that ... committed in Seward ...s seizure of his two ... Brooklyn street last ...

...Attorney also disclosed ... convicts with links to ...had met with representa... ...tsburgh banker a week ...offered to tell him in re... ...where his divorced wife ...were living.

...ecame very disturbed at ...ople with criminal back... ...bout his two daughters ...called in his lawyer and ...ffice of the Federal Bu... ...ion," Mr. Gold said.

...ormed Mr. Mellon that ...ng," the District Attor... ...use the offer to sell in... ...t a crime." Mr. Mellon ...offer since he already ...orced wife, Karen Leigh ...living with the children ... Street in the Bath Bay ...n.

...disclosed yesterday that ...oman, including at least ...oyees of the heir to the ...took part in whisking ...y on the morning of ...

...ldren—Catherine Leigh, ...onstance Elizabeth, 5— ...their car outside their ...one car containing two ...and turned the corner, ..., with three occupants, ...

...e District Attorney, two ...ond car approached the children's bodyguard and took his revolver from him, then asked the children to change cars. Mr. Gold said the revolver was taken so it would not go off, even by accident, and thus endanger the children.

The District Attorney confirmed earlier reports that the children knew at least two of their abductors, one of whom was in the first car. He would not say how the children were taken to Pennsylvania, explaining that this was information developed by the grand jury that could not be divulged.

Abductions Commonplace

In seeking to determine whether a crime had been committed, the grand jury took testimony from eight witnesses. In addition, Mr. Gold said, his office questioned everyone directly or indirectly involved in the case.

Abductions in custody are commonplace, the District Attorney said, "because our present laws encourage parents who have lost custody to engage in self-help measures" in the hope that removal of the child to another state may result in a favorable custody determination.

Noting that Mr. Mellon had been awarded custody of the children by a Pennsylvania court on April 4, 1974, and that they had been abducted by their mother to New York after they visited her in North Carolina last December, Mr. Gold said "the source of the problem was the lack of finality in custody decrees." Mrs. Mellon won custody of the children in New York State last January.

Mr. Gold urged that the New York State Legislature pass a uniform Child Custody Jurisdiction Act already adopted by six states, or failing this, that Congress enact pending legislation along the same lines.

...c HOUSEWIVES ...ES PROSTITUTES

...lif. (UPI)—A group of ...versity town has come ... discourage prostitutes ... streets of their neigh...

...ses up in heavy over... ...s and granny glasses, ...an area where a pro... ...drum up some business ...ng among themselves ...hion.

...iscourage not only the ... prospective customers ...

... nice as we can be," said one of the group, which includes a doctor's wife, two church women and a mother who belongs to the Parent Teachers Association.

"We're not necessarily against prostitution," the spokeswoman said. "We just want to get it off the street."

Lieut. Donald Simpson of the Berkeley police said of the group, "We welcome any community support in matters like this. We urge the women not to violate anybody's rights, but we appreciate their support."

The spokeswoman said she thought the group might get better results if it grew to 45 members. One evening, she said, the group drove eight prostitutes from the street, but that left about 30 more still in business.

FOR THE 60 MILLION PEOPLE WHO LOVED "SOUNDER" NOW THERE IS...

PART 2 SOUNDER

A Robert B. Radnitz film

G Released by GAMMA III

CARPETING
FOR HOME OR OFFICE
BUY DIRECT FROM WAREHOUSE
AND SAVE
• RESIDENTIAL
• COMMERCIAL
• INDUSTRIAL
EXPERT INSTALLATION

R&M FLOOR COVERINGS CO.
428 E. 91 St. N.Y.
(Bet. 1st Ave. & York)
TEL. 369-5256
Daily 9 to 7—Sat. 10-4
FREE PARKING NEXT DOOR

®EARTH is the registered trademark of Kalsø Systemet, Inc. ©1976, Kalsø Systemet, Inc.

IN YOUR HEART YOU KNOW YOU SHOULD BE WEARING OUR SOLE.

new style

style 203. for men & women.
brand new true hand-sewn mocassin. super comfortable in glove soft amber leather.

$42.00

KALSØ earth® shoe

Gift Certificates Available

You can buy the Earth® Brand Shoe only at an Earth® Shoe Store.

Earth® Shoe Stores

The Earth® Shoe is available only at the following locations in the New York area:
NEW YORK, N.Y.: 117 EAST 17th STREET / 793 LEXINGTON AVENUE (AT 62nd)
WHITE PLAINS, N.Y.: 108 MAMARONECK AVENUE

Unclaimed Property Held by The New York Bank For Savings Continued.

...Brooklyn, N.Y. ...Brighton 1st St. ...ew York, N.Y. ...York, N.Y. ...305 E. 86th St. ...N.Y. ...1310 48th St. ...N.Y. ...Washington. ...100-11 67th ...100-11 67th ...N.Y. ...York, N.Y. ...Ave., Flushing. ...York, N.Y. ...Ave., Roosevelt. ...N.Y. ...95 Corona ...North Plainfield. ...Jackson Heights. ...N.Y. ...74th Ave. ...Conn. ...Ft. Lauderdale. ...Heights, N.Y. ...Ossining, N.Y. ...Box 1055. ...N.Y. ...N.Y. ...N.Y. ...Pa. ...Lyon Ave., c/o S. ...Station, N.Y. ...cago, Ill. ...York, N.Y. ...Prince St., Apt. ...Ave., New York. ...York, N.Y. ...195th St. ...N.Y. ...New York, N.Y. ...134-33 Bloss... ...Jersey City, N.J. ...High St., West ...Crescent, Rego ...New York, N.Y. ...Bronx, N.Y. ...N.Y. ...Anchorage Rd. ...6-16 217th St. ...N.Y. ...1829 Calton ...St., New York. ...New York, N.Y. ...Ave., New ...

... OFFICE

...N.Y. ...Brooklyn, N.Y. ...2050 Coyle St. ...Brooklyn, N.Y. ...New York, N.Y. ...Place, Rego Park.

...CE

...N.Y. ...New York, N.Y. ...1697 B'dwy., New ...N.Y. ...W. 50th St., New ...Brooklyn, N.Y. ...N.Y. ...ard Ave., Bronx. ...128 Gerard Ave. ...225, Manst. New ...Apt. 6-D-Th. ...York, N.Y. ...New York, N.Y. ...62nd St., Brook... ...N.Y. ...New York, N.Y. ...New York, N.Y. ...New York, N.Y. ...N.Y. ...New York, N.Y. ...Gerhaven-G, Cer... ...244 Cedar St. ...N.Y. ...Caddesi 617. ...Rd., Brooklyn. ...N.Y. ...N.Y. ...N.Y. ...N.Y. ...N.Y. ...N.Y. ...N.Y. ...W., 5413 ...N.Y. ...N.Y. ...Greene, New ...St., Brooklyn, N.Y. ...York, N.Y. ...Gdn., Br.- ...K., 83 Ver- ...Brooklyn, N.Y. ...W. 47th St., Hotel ...York, N.Y. ...York, N.Y. ...York, N.Y. ...St., Apt. 50, New ...New York, N.Y. ...York, N.Y. ...Ave., New York. ...York, N.Y.

Kaufman, L., 319 Avenue C, New York, N.Y.
Kroutis, Jessie, 249 W. 80th St., New York, N.Y.
Landers, Philip, 1148 Boynton Ave., New York, N.Y.
Le Morzellec, Eloy, or Le Morzellec, A., 502 W. 49th St., New York, N.Y.
Leavitt, Robert L., 253 W. 49th St., New York, N.Y.
Lewis, Diane, 4638 Bedford Ave., Brooklyn, N.Y.
Lupo, Frank J., or Lupo, Marie, 2 E. Madison Ave., Pearl River, N.Y.
Makripis, John, or Makripis, Paul, 828 7th Ave., New York, N.Y.
Marcus, Elizabeth, 61 W. 51st St., New York, N.Y.
Martin, William J., 117 W. 144th St., New York, N.Y.
Maryland, Evelyn, 222 W. 52nd St., New York, N.Y.
McAuliffe, Mary K., 422 Taylor Ave., Bronx, N.Y.
Mc Nally, Cecelia, or Mc Nally, Joseph, 1862 E. 42nd St., Brooklyn, N.Y.
Meli, Frank, 36 E. 81st St., New York, N.Y.
Mendonza, John P., 3165 Decatur Ave., Bronx, N.Y.
Mescall, Ethel, 171 W. 71st St., Apt. 7, New York, N.Y.
Mizrahi, Herman, 3310 Nostrand Ave., Brooklyn, N.Y.
Modiano, Olga, 370 W. 97th St., New York, N.Y.
Moniz, George, 415 W. 47th St., New York, N.Y.
Murray, Lucille M., or Gamble, Mary A., 350 W. 51st St., New York, N.Y.
Neuman, Michael J., or Neuman, Nancy, 4 Rockridge Rd., Rye, N.Y.
Perez, Benigna, 32-31 24th St., Astoria, N.Y.
Pizzolo, Fred, 281 Princeton Ave., Rahway, N.J.
Polib, Joseph, or Polib, Thelma, 1954 N.E. 58th St., Fort Lauderdale, Fla.
Poncia, Vincent, or Poncia, Jeanine, 43-70 Kissena Blvd., Flushing, N.Y.
Rauschkolb, Leopold, or Rauschkolb, H., 55 E. 196th St., Bronx, N.Y.
Rolga, Sara, Providencia 2563, Apt. 64, Santiago, De Chile, Chile
Rosenberg, Marilyn, or Genovese, Lisa, 60 Turner Pl., Brooklyn, N.Y.
Salavarri, Theresa, 790 Concourse Village West-A, Bronx, N.Y.
Schaler, Frank, 225 W. 50th St., New York, N.Y.
Schoenfeld, Ira, or Schoenfeld, Francine, 4-24 Grenauer Pl., Fair Lawn, N.J.
Sedlis, Gertrude, Hotel Endicott, 81st St. & Columbus Ave., New York, N.Y.
Seraime, Yvon, or D'Aponte, Rose, 10 Manhattan Ave., New York, N.Y.
Shafro, Gerard M., 136-63 72nd St., Kew Gardens, N.Y.
Spencer, Michele, c/o De. P., 201 E. 38th St., New York, N.Y.
Sterling, Lee, 210 W. 70th St., New York, N.Y.
Sumner, Ellen R., or Senzweig, Max H., 960 Grand Concourse, Apt. 4L, Bronx, N.Y.
Taranto, Vincent, 3053 Brighton 5th St., Brooklyn, N.Y.
Tellerman, Stanley, 1655 Flatbush Ave., Brooklyn, N.Y.
Uglesic, Nevenka, or Uglesic, Andelka, 1 Milutinovica 18, Zadar, Yugoslavia
Van, Abbe, Hyman, 75 Peins Mauritslaan, The Hague, Holland
Velazquez, Porfirio B., 609 W. 115th St., New York, N.Y.
Vesey, Joseph F., 3315 Pleasant Ave., Union City, N.J.
Wagner, Eugene D., 39 Seventh Ave., Brooklyn, N.Y.
Weinstein, Moms, 673 Broadway, Apt. 551, New York, N.Y.
Weiss, Morris, 787 E. 163rd St., Bronx, N.Y.
Wittgenstein, Ethel, or Hoxey, Irene, 200 W. 54th St., New York, N.Y.
Wortreich, Mark, 60 W. 57th St., New York, N.Y.
Young, Reginald, R. D. 1—Oak St., Newburgh, N.Y.
Yung, Anton, 253 W. 49th St., Hotel Raymond, New York, N.Y.
Zuckerman, Samuel, 220 W. 98th St., New York, N.Y.
Council of Business Faculty, 134 W. 51st St., Man. Coll. Comm., New York, N.Y.
Sons & Dtrs.—Zion Pentecostal, c/o Boyce, L. M., 1264 Carroll St., Brooklyn, N.Y.
Wig World State & Sales Tax, 1592 Broadway, New York, N.Y.
American Live Music Council, 261 W. 52nd St., New York, N.Y.
Arnest, Benjamin, Exec., 220 W. 42nd St., New York, N.Y.

58TH STREET OFFICE

Auturi, Orlando Thomas, or Auturi, Laverne, 25 Glover Ave., Yonkers, N.Y.
Beigelman, Max, 192 Penn St., Brooklyn, N.Y.
Bernstein, Vicky, 19 E. 53rd St., 7th Fl., New York, N.Y.
Braves, Catherine, 19 Shepard Terrace, East Rutherford, N.J.
Buschmann, Lillian W., 290 West End Ave., New York, N.Y.
Casalotti, Filippo, 44 E. 57th St., New York, N.Y.
Cash, Alexandra, 16 E. 70th St., New York, N.Y.
Chin, Benjamin, 38 Mercer St., New York, N.Y.
Cohn, Lydia, 55 E. 9th St., New York, N.Y.
Coracle, Michele, 100 Bleecker St., New York, N.Y.
Costello, Jack, 1068 Gerard Ave., Bronx, N.Y.
Crismon, Thomas, 1968 Williamsbridge Rd., Bronx, N.Y.
Fischer, Dorothea, 631 Park Ave., New York, N.Y.
Fischer, Susan, 400 E. 73rd St., Apt. 2D, New York, N.Y.
Gladwin, Janis R., 360 E. 55th St., New York, N.Y.
Glickman, Louis, 625 Madison Ave., New York, N.Y.
Goodman, Jane R., 248 Country Club Rd., York, Pa.
Greenberg, Barbara B., 60 Gramercy Park, New York, N.Y.
Greenberg, Barbara, 60 Gramercy Park, New York, N.Y.
Hauser, Ernst, 676 Riverside Dr., New York, N.Y.
Hemmel, Sadie, or Helwel, Hanna, 55 E. 196th St., Apt. 3F, Bronx, N.Y.
Holsten, Herbert H., or Holsten, Hermine, 66-36 Yellowstone Blvd., Forest Hills, N.Y.
Hoyos, Joseph, 518 Washington St., Hoboken, N.J.
Hudak, John A., 351 W. 44th St., New York, N.Y.
Infante, Diana, 3-25 Astoria Blvd., Astoria, N.Y.
Isaacs, Patricia, 36 E. 61st St., New York, N.Y.
James, Alva Ellen, 437 E. 74th St., New York, N.Y.
Johannes, Peretz W., 339 Lexington Ave., New York, N.Y.
Johnson, Richard C., or Johnson, Mary F., 34 E. Walnut St., Alexandria, Va.
Jorgensen, Carol, 315 E. 54th St., New York, N.Y.
Kahl, Dorothy S., 12 Horatio St., New York, N.Y.
Lane, Anthony, or Clark, Mary J., 98 Riverside Dr., Apt. 7E, New York, N.Y.
Lewis, Helen, Katz, 435 W. 57th St., New York, N.Y.
Levy, Samuel, or Levy, Lillian B., Hotel Sherman Sq., B'dwy & 71, New York, N.Y.
Levy, Samuel, Hotel Sherman Sq., B'dwy & 71, New York, N.Y.
Levy, Samuel, 2039 B'dwy-Hotel Sherman Sq., New York, N.Y.
Levy, Samuel, 2039 B'dwy-Hotel Sherman Sq., New York, N.Y.
Marshall, Isabel A., 367 Evandale Rd., Scarsdale, N.Y.
Marshall, Isabel A., or Macella, Joan, 11½ E. 78th St., New York, N.Y.
Maurer, Joseph, 658 Leonard St., Brooklyn, N.Y.
McCarthy, Marianne J., 908 Ashland St., Valley Cottage, N.Y.
McDonald, Margaret C., 81 Wadsworth Terrace, New York, N.Y.
Meister, Robert A., 2 E. 86th St., New York, N.Y.
Miller, Ava, 18 Ryefield Rd., Locust Valley, N.Y.
Moral, Thomas L., 25 Bolade, New York, N.Y.
Newman, Gerald David, 1952 45th St., Brooklyn, N.Y.
Niedelman, Abraham, 2751 University Ave., Bronx, N.Y.
O'Neill, Theresa, 50-09 46th St., Woodside, N.Y.
Palmieri, Leo J., 1802 65th St., Brooklyn, N.Y.
Pantelaki, Euphrosyne, 767 5th Ave., Reynolds & Co.-1, New York, N.Y.
Papadimitrou, Evangelie G., 401 E. 74th St., New York, N.Y.
Parry, Anne, or Parry, Adam, 100 York St., Apt. 7H, New Haven, Conn.
Pearson, Emily, Woodlands, Rd., Harrison, N.Y.
Peed, Shelton Ray, or Peed, Valeria W., 30-D Yale St., Motley, N.J.
Pelzman, Richard L., 101 Central Pk. W., New York, N.Y.
Peterson, Eileen, 37-30 76th St., Jackson Heights, N.Y.
Phocas, George J., 56 Grosvenor St., London, W1, England

Prescott, Gladys, 106-02 Pinegrove St., Jamaica, N.Y.
Rauschkolb, Hanna, or Hemmel, Hanna, 55 E. 196th St., Bronx, N.Y.
Rauschkolb, Leopold, or Rauschkolb, H., 55 E. 196th St., Bronx, N.Y.
Reid, William J., 74 Union Pl., North Arlington, N.J.
Reizes, Alice C., or Reizes, Martin, 450 E. 63rd St., New York, N.Y.
Rose, Connie, 31-39 68th St., Woodside, N.Y.
Sampson, Evans F.F., 318 E. 15th St., Apt. 3, New York, N.Y.
Schramm, Thomas, or Schramm, Maureen, 3 Ferguson St., Glen Rock, N.J.
Sebela, Emil, 84-25 Elmhurst Ave., c/o G.R., Elmhurst, N.Y.
Seidenberg, Florence, or Holsten, Hermine, 321 E. 70th St., New York, N.Y.
Shanley, Kevin, 25 E. 67th St., New York, N.Y.
Sheehan, Patrick, 1327 Third Ave., New York, N.Y.
Sherman, Nellie, or Cohen, Michael, North Tower Apt. 402, Hollywood Beach, Fla.
Siegel, Sam, 70-30 Parsons Boulevard, Flushing, N.Y.
Steinbrecher, Robert, 36561 Highway 58, Pleasant Hill, Ore.
Trevitt, Jack, 372 Armstrong Ave., Jersey City, N.J.
Velazquez, Marcelo R., 316 W. 95th St., Room 61, New York, N.Y.
Weissman, Jerome J., 945 Fifth Ave., New York, N.Y.
Wolff, Donald G., 414 E. 52nd St., New York, N.Y.
Wook, Esther, or Holtz, Alex, 200 Central Park So., New York, N.Y.
Zucker, Frederick, 20 Old Brook Rd., Dix Hills, N.Y.
Daue, Mrs. Constance A., Cust., 1111 Park Ave., New York, N.Y.
Crane, Constance, Cust., 2240 Tiebout Ave., Bronx, N.Y.
Kessler, Stuart A., Cust., 205 E. 83rd St., New York, N.Y.
Lopez, Maria, Guard., 390 Broome St., New York, N.Y.
La Seine Restaurant, Inc., 45 E. 58th St., New York, N.Y.
Abramson, Greene & Locker—L/S, 540 Madison Ave., New York, N.Y.
Pacific Lodge Fellowcraft, Cl., 50 W. 24th St., New York, N.Y.
Pappas, Constantine P., Cust., 66-01 Burns St., Forest Hills, N.Y.
Est. of Roger Jean M. Mooter, 660 Madison Ave., c/o A. Decoet, New York, N.Y.

72ND STREET OFFICE

Abramson, Ruth, 1212 Ocean Ave., Brooklyn, N.Y.
Albert, Paul, 1288 First Ave., New York, N.Y.
Allen, M. S. Susan, 510 5th Ave., New York, N.Y.
Amzer, Hilda M., 7 Dewey St., Huntington, N.Y.
Assamana, Hesse, 509 E. 73rd St., New York, N.Y.
Bagnuolo, Nancy, 150-08 33rd Ave., Flushing, N.Y.
Barrett, Elizabeth L., Parkland Hospital, 5201 Harry Hin., Dallas, Tex.
Barrett, William M., 203 E. 72nd St., Apt. 1, New York, N.Y.
Balta, Michael, 1557 2nd Ave., New York, N.Y.
Berry, James, 41 E. Forest Ave., Apt. 4A, Englewood, N.J.
Bertholet, Alice, 211 E. 73rd St., New York, N.Y.
Beverly, Arlene, 375 W. 127th St., New York, N.Y.
Blablocki, Katherine, 106 Cabrini Blvd., c/o Fraagna, New York, N.Y.
Bichard, Leonard, 25 E. 77th St., New York, N.Y.
Blair, Elliot S., or Elliot S. Blair, 301 E. 69th St., New York, N.Y.
Blair, Linda, or Elliot, S. Blair, 301 E. 69th St., New York, N.Y.
Blumberg, Andrea M., 500 E. 77th St., New York, N.Y.
Bobrowski, Marcia, 294 Morningside Terrace, Teaneck, N.J.
Bourke, Veronica, 2471 Elm Place, Bronx, N.Y.
Bowe, Robert E., 9 Jodi Lane, New City, N.Y.
Bowe, Robert E., 9 Jodi Lane, New City, N.Y.
Bowe, Robert E., 9 Jodi Lane, New City, N.Y.
Bowe, Robert E., 9 Jodi Lane, New City, N.Y.
Bowe, Robert E., Cust., 9 Jodi Lane, New City, N.Y.
Bowe, Robert E., Cust., 9 Jodi Lane, New City, N.Y.
Branz, Paul J., 24-11 29th St., Astoria, N.Y.
Brapley, Elizabeth, or Zoe, Frangakis, 61 W. 184th St., New York, N.Y.
Bubler, Hilda, 5 W. 77th St., New York, N.Y.
Carey, Joseph Paul, or Carey, Alice T., 165 Lyncroft Rd., New Rochelle, N.Y.
Carr, Carolyn C., 417 E. 50th St., New York, N.Y.
Carroll, Catherine, or Slater, Alice, 1621 Second Ave., New York, N.Y.
Cerrato, Philomena R., 606 Lowell St., Westbury, N.Y.
Chandler, Cary, 150 E. 67th St., New York, N.Y.
Chern, Rodolfo, 215 E. 68th St., New York, N.Y.
Clifford, Alma Dorbee, 1111 30th Drive, Astoria, N.Y.
Coggeshall, Jay J., 333 East 69th St., New York, N.Y.
Conroy, Valerie, or Walla, Anna, 1910 Pelham Pkwy S., Bronx, N.Y.
Constantinou, Frank H., 30 W. 59th St., New York, N.Y.
Conway, Elizabeth, or Romano-Blain, 66 Park Ave., New York, N.Y.
Costello, Jack, or Natale, Marie M. D., 99-40 63rd Rd., Rego Park, N.Y.
Costello, John, 1068 Gerard Ave., Bronx, N.Y.
Cox, Bingham W., 2 Chapin Place, Huntington, N.Y.
Crowe, Kathleen, 29 W. 85th St., c/o Pete, New York, N.Y.
Dannock Rogoni Frank, 2680 Broadway, Apt. 4D, New York, N.Y.
David, Agnes, 108 E. 122nd St., New York, N.Y.
Dawn, Edward F., 802 Park Ave., New York, N.Y.
Davis, Max, 433 E. 102nd St., New York, N.Y.
Davis, Sheila, or Davis, Sheila, 310 E. 74th St., New York, N.Y.
De Natale, William O., or Natale, Marie, M. De., 210 E. 73rd St., New York, N.Y.
Debenski, Stefan, 19 Landing Rd., Glen Cove, N.Y.
Decarlo, Hedy M., 308 E. 73rd St., New York, N.Y.
Dec, Mary, 837 Second Ave., New York, N.Y.
Dolan, Mary, or Dolan, Charles, 215 E. 81st St., New York, N.Y.
Donnelly, Jane, 1517 Walton Ave., Bronx, N.Y.
Dowan, Mary C., 99-41 65th Rd., Rego Park, N.Y.
Dowling, Denis, 2148 Grand Ave., Bronx, N.Y.
Duffett, Frank, 208 E. 90th St., New York, N.Y.
Durtek, Louise L., or Durtek, Louise, 334 E. 81st St., New York, N.Y.
Duffy, Anna, 24 Ripley Drive, Northport, N.Y.
Eddy, Catherine, 357 E. 68th St., New York, N.Y.
Eddy, Catherine, 357 E. 68th St., New York, N.Y.
Eliaz, Elsa, 2421 Webb Ave., Bronx, N.Y.
Eliaz, Elsa, 2421 Webb Ave., Bronx, N.Y.
Elsenberg, Nora, 232 E. 80th St., New York, N.Y.
Elmer, Felix, 2 E. 75th St., New York, N.Y.
Emanuel, Bartine, or Dora Reitzner, 277 Park Ave., New York, N.Y.
Ettinger, Harry, or Ettinger, Lillian, 205 E. 63rd St., New York, N.Y.
Ferrara, Concetta, 1956 Crotona Pkwy., Bronx, N.Y.
Fenney, Dorothy, or Below, Bertha, 969 Home St., Bronx, N.Y.
Forster, Janice L., 1366 York Ave., Apt. 1J, New York, N.Y.
Fraguet, Anna Bootzeya, 31-79 35th St., Long Island City, N.Y.
Fox, Emily, 204 W. 14th St., New York, N.Y.
Franck, David C., P.O. Box 87, Yalesville, Conn.
Frangakis, John, or Frangakis, Zoe, 1358 First Ave., New York, N.Y.
Friend, Ruth, 21 E. 87th St., New York, N.Y.
Fuentes, Ana Maria, 411 E. 57th St., New York, N.Y.
Fynik, Maria, 303 E. 8th St., New York, N.Y.
Garvie, Rose, 1621 Taylor Ave., Bronx, N.Y.
Gall, Lawrence, 444 W. 57th St., Apt. 1W, New York, N.Y.
Geiger, Ruth S., 2150 Lincoln Park West, Chicago, Ill.
Ghadu, Thomas, 300 W. 51st St., New York, N.Y.
Gilbert, Morgan E., 6661 McLean Drive, Old Dominion, McLean, Va.
Glaser, Tracy C., 510 E. 89th St., New York, N.Y.
Glass, Roxanne, Box 183, Middleburg, Va.
Glickman, Gretchen L., or Rodney W. Long, 176 E. 77th St., New York, N.Y.
Gold, Paulin, 348 E. 74th St., c/o Barlak, New York, N.Y.

Gold, Sidney, 73-08 196th St., Flushing, N.Y.
Guggemos, Cenira, Black Forest Settlement, Glen Spey, N.Y.
Gunash, Shirley, 54-44 Little Neck Pkwy., Little Neck, N.Y.
Gaumak, Marie, or Theresia Huebnel, 431 E. 86th St., New York, N.Y.
Hadjepanou, Andrea, 958 Lexington Ave., c/o Queed, New York, N.Y.
Haller, Barbara, 400 E. 72nd St., New York, N.Y.
Hammond, Peter, or Hammond, Roberta, 300 E. 74th St., Apt. 4, New York, N.Y.
Hanft, Laura, 300 E. 71st St., New York, N.Y.
Harding, Roger F., 12 Josephine St., Sausalito, Cal.
Harvey, Andrew, 205 E. 78th St., New York, N.Y.
Hatto, Ernest C., or McDonnell, Allan, 1382 White Plains Rd., Bronx, N.Y.
Healy, May M., Carlton Bay Garden, Apt. 57, Port Washington, N.Y.
Hennessy, Frances, 415 E. 65th St., New York, N.Y.
Hersch, Richard, 370 E. 76th St., Apt. A, New York, N.Y.
Hirschhorn, Louis, 225 E. 73rd St., New York, N.Y.
Hall, Charlotte, 315 E. 68th St., New York, N.Y.
Hothausen, John P., 85 Lakeside Drive, Guilford, Conn.
Hostikka, Helmi, 2075 Second Ave., c/o Salmone, New York, N.Y.
Hruska, Laura M., 158 E. 70th St., New York, N.Y.
Huebner, Alice L., or Huebner, R., 58-14 41st St., Woodside, N.Y.
Hunt, Elena B., or Parke, Miriam, 955 Lexington Ave., New York, N.Y.
Jang, Joy, or Jang, Lillian, 302 E. 56th St., New York, N.Y.
Johnson, G. H., or Johnson, William, 50 E. 72nd St., New York, N.Y.
Johnson, Leslie Kilham, 277 Harvard St., Cambridge, Mass.
Jordan, Margaret, 35-34 89th St., Jackson Heights, N.Y.
Kagan, Charles, 1386 Lincoln Place, Brooklyn, N.Y.
Kaiser, Helene S., 400 E. 74th St., New York, N.Y.
Kasdagle, Eftheria, 309 E. 75th St., New York, N.Y.
Koler, M. A., 315 E. 72nd St., New York, N.Y.
Komarek, Alben, or Komarek, Blanche, 42-15 21st Ave., Astoria, N.Y.
Koukou, Emmanuel, 85 East End Ave., New York, N.Y.
Labbe, Ann D., or Parnassas, A., 175 Adams St., Brooklyn, N.Y.
Langford, Catherine, or Lawrance, C. M., 217 E. 62nd St., New York, N.Y.
Laszlo, Irene, 230 E. 71st St., New York, N.Y.
Lehr, David, 79 Lloyd Rd., Montclair, N.J.
Lenneal, Pierrette, 253 W. 78th St., New York, N.Y.
Lippmann, Helen K., 17 E. 89th St., New York, N.Y.
Loomes, John, 315 E. 81st St., New York, N.Y.
Loughlin, John J., or Loughlin, John J., 192 West Ivy Lane, Englewood, N.J.
Lovejoy, Winslow M., 364 E. 72nd St., New York, N.Y.
Lucas, Addie M., 1020 Washington Ave., Bronx, N.Y.
Mackenzie, David G., 301 E. 69th St., New York, N.Y.
Maclean, Anne, 131 E. 66th St., New York, N.Y.
Macmillan, Margaret, 502 E. 79th St., New York, N.Y.
Mahony, Adele M., 215 E. 79th St., New York, N.Y.
Malinowsky, Marion M., 10 Howard St., Irvington, N.J.
Margolis, Barbara A., or Zinn, M. Charles, 350 E. 69th St., New York, N.Y.
Mayo, Shirley L., P.O. Box 422, New York, N.Y.
McDermott, Celia, or Walsh, Mary, 17 E. 69th St., Apt. 7, New York, N.Y.
McSweeney, Daniel, 1402 Layton St., Elmhurst, N.Y.
Melnis, Frank J., 345 E. 83rd St., New York, N.Y.
Merriman, Chester, 1619 York Ave., New York, N.Y.
Montgomery, Lana C., or Montgomery, Fran, 256 E. 68th St., New York, N.Y.
Moran, Catherine, or Diamond, Carolyn, 414 E. 65th St., New York, N.Y.
Moreland, Lisa, 350 E. 69th St., New York, N.Y.
Morrell, Rose, 163 E. 87th St., New York, N.Y.
Murphy, Margaret, 305 E. 70th St., New York, N.Y.
Mussa, Antonio, 3022 42nd St., Astoria, N.Y.
Nagle, Mary E., 436 E. 66th St., New York, N.Y.
Neidich, Jerome F., or Neidich, Carol, 99 Sheridan Ave., Mount Vernon, N.Y.
Nekarda, John J., 35-30 34th St., Long Island City, N.Y.
Nemeth, Frank, Shelton Hotel, 49th St. & Lexington Ave., New York, N.Y.
Nereslan, Noemie, 955 Lexington Ave., New York, N.Y.
Nessler, Harry, 337 E. 48th St., New York, N.Y.
O'Neal, Anna M., 225 E. 73rd St., New York, N.Y.
O'Toole, Catherine, 330 E. 196th St., New York, N.Y.
Olsen, Susan, 208 E. 72nd St., New York, N.Y.
Oetrecher, Rose, 210 E. 68th St., New York, N.Y.
Padfield, Naomi, O., 1320 York Ave., New York, N.Y.
Palmer, Lena, 200 Audl Drive, Hamden, Conn.
Palliser, Elizabeth, or Rosenberg, F., 315 E. 68th St., New York, N.Y.
Parkinson, Mary A., 2 E. 67th St., New York, N.Y.
Paul, David J., or Paul, Joan, 600 West End Ave., New York, N.Y.
Pavlovich, Anna, 327 E. 72nd St., New York, N.Y.
Petrus, Margit, or Seamer, Margaret, 77 Staple St., Glen Falls, N.Y.
Polichek, Charles, 12 E. 86th St., New York, N.Y.
Rawlings, Mary, 1289 7th Ave., New York, N.Y.
Ray, Pauline, or Ray, Morris, 150-25 72nd Rd., Flushing, N.Y.
Rea, Edith Diver, 850 United Nations Plaza, New York, N.Y.
Rebon, Mary, 1835 Ridge Ave., Evanston, Ill.
Reed, Deniese E., 26 Wescott Rd., Princeton, N.J.
Reilly, Frances S., or Tirdell, Bertha, 120 Broadway, New York, N.Y.
Reiner, Seymour M., 110 Roani Drive, East Meadow, N.Y.
Reiner, Seymour M., 110 Roani Drive, East Meadow, N.Y.
Reiner, Seymour M., 110 Roani Drive, East Meadow, N.Y.
Rocco, William J., 5 E. 63rd St., New York, N.Y.
Rodde, Anne, 12 213th St., Bronx, N.Y.
Rogers, Alfred C., 560 Park Ave., New York, N.Y.
Rolf, Sigrid, 232 E. 86th St., New York, N.Y.
Rombolis, Michael, 114 E. 81st St., New York, N.Y.
Romaine, Ella, 265 E. 78th St., New York, N.Y.
Rosenberg, Celia, or Parke, Miriam, 445 E. 86th St., New York, N.Y.
Rosenbloth, Joseph, 1493 York Ave., New York, N.Y.
Rumyan, Peter Fitz, 901 Lexington Ave., New York, N.Y.
Rungilliano, Peter, 2381 Sterling Ave., Bronx, N.Y.
Ruza, Paul, 2781 Lincoln Ave., Bronx, N.Y.
Sandler, Emily L., 730 Park Ave., New York, N.Y.
Sandow, Theodora, 1045 Park Ave., New York, N.Y.
Sanosi, Joseph, 1630 Second Ave., New York, N.Y.
Saraceno, Joseph, 200 E. 63rd St., New York, N.Y.
Scalera, Isabella, 1778 Sedgwick Ave., Bronx, N.Y.
Schallinger, Fred J., 3531 185th St., Flushing, N.Y.
Scheiyen, Juagon, or Walla, Anna, 317 E. 71st St., New York, N.Y.
Schueler, Nancy D., 26 Helsmen Rd., Staten Island, N.Y.
Schotoff, John, or Scholoff, Eileen S., 5619 Kentucky Ave., Pittsburgh, Pa.
Schulman, Maureen C., or Schulman, S. D., 3153 Lee Place, Bellmore, N.Y.
Scotland, Lois, 1851 Seventh Ave., New York, N.Y.
Seaman, Anne, or Lawrence, C. M., 415 E. 73rd St., New York, N.Y.
Sears, Frederick R., or Moscoso, M. Ugarte, Y., 112 San Isidro, Lima, Peru, S.A.
Segal, Norman, 315 E. 72nd St., New York, N.Y.
Shemkope, David, or Shemkope, Frank, 200 E. 84th St., New York, N.Y.
Smith, Catherine, or Smith, Theresa, 225 E. 66th St., New York, N.Y.
Smith, Michael B., 1157 Third Ave., New York, N.Y.
Smith, Michael B., 1157 Third Ave., New York, N.Y.
Smith, Rose, Carlton Arms Hotel, 160 E. 25th St., New York, N.Y.
Sonne, Sara B., 180 Riverside Drive, New York, N.Y.
Spector, Stephen, 930 Fifth Ave., New York, N.Y.
Spillman, Nancy, 108 E. 97th St., New York, N.Y.
Stadler, Mildred, 366 Merkle Pkwy., Bronx, N.Y.
Steele, Charles H., 325 E. 72nd St., New York, N.Y.
Stein, David M., 69-23 Juno St., Forest Hills, N.Y.
Stirney, Anna, 304 E. 75th St., New York, N.Y.
Stedcizky, Marian, 210 Harvard St., Cambridge, Mass.

Slotha, Bertha J., or Tirdell, Bertha, 1369 First Ave., New York, N.Y.
Sullivan, Katherine, 3044 Wallace Ave., Bronx, N.Y.
Sullivan, Nora V., 334 E. 65th St., New York, N.Y.
Suozzo, Lonce, 209 E. 196th St., Bronx, N.Y.
Swift, Catherine F., or Smith, Ann C., 243 McDonald Ave., Brooklyn, N.Y.
Swords, Lucinda, 527 E. 72nd St., New York, N.Y.
Staree, Thomas, 306 E. 100th St., New York, N.Y.
Thomson, Joseph C., or Thomson, Mary, 217 Broadway, c/o Thompson & Mc Gl, New York, N.Y.
Thamel, Eleanore, 720 Park Ave., New York, N.Y.
Tilney, Philip, V. R., 1505 Dorchester Drive, Bloomington, Ind.
Tishman, William, 9049 Alta Cedro Drive, Beverly Hills, Cal.
Tortona, Christina, via Boccaddeghe 78, Rome, Italy
Trost, Penelope, 4300 N. Ocean Blvd., Ft. Lauderdale, Fla.
Tundy, Josline, 119 Rutledge St., Brooklyn, N.Y.
Valtsi, Alice, 230 E. 78th St., New York, N.Y.
Van Overloop, Angelina, or Loughlin, John J., 1498 Third Ave., New York, N.Y.
Vittanen, Jenny Elisabeth, 3555 Bruckner Blvd., Bronx, N.Y.
Von Hanwalter, George, or Vonhannalter, E., 221 West Allens Lane, Philadelphia, Pa.
Vratsch, Edith, 548 Fox St., Bronx, N.Y.
Wyatt, Sheila W. U., 1315 York Ave., New York, N.Y.
Wall, Ann, or Wall, James, 9101 32nd Ave., Jackson Heights, N.Y.
Weber, Leonard S., 141 E. 55th St., New York, N.Y.
Weber, Leonard S., 141 E. 55th St., New York, N.Y.
Weber, Morton A., 141 E. 55th St., New York, N.Y.
Weber, Morton A., or Weber, Leonard S., 141 E. 55th St., New York, N.Y.
Wint, Phyllis, 43 W. 119th St., New York, N.Y.
Yurecka, Pauli, 1024 Fox St., Bronx, N.Y.
Zalam, Nancy L., or Zalam, David, 315 S. Ursula Way, Aurora, Colo.
Zandava, Aloise, or Zandava, John, 6 Herman Ave., N. Babylon, N.Y.
Zetlin, Martin, 24-21 Steinway St., Astoria, N.Y.
Zezza, Susanne C., 305 E. 70th St., New York, N.Y.
Zinn, Jack, or Zinn, Charles M., 51 W. Chestnut Ave., Apt. Vineland, N.J.
Zicka, Alex, or Ziska, Barbara, 446 E. 76th St., New York, N.Y.
Estate of Fitzpatrick, Cecilia, 233 Broadway, c/o P.L.F. Sabbath, New York, N.Y.
Marymount Manhattan College, 221 E. 71st St., New York, N.Y.
Jansson, Stanley, 204 E. 75th St., New York, N.Y.
Metzer, Steven, or Judith, 200 E. 74th St., New York, N.Y.
MacKenzie, Mrs. Linda B., Cust. 381 E. 69th St., New York, N.Y.
Public Administrator County, 31 Chambers St., c/o Public Ad., New York, N.Y.
Fashion Club, 422 E. 53rd St., New York, N.Y.
Moulton, Mary T., Cust., 444 E. 75th St., New York, N.Y.
Shore, Mrs. Alice, Cust., 43 Lewis Ave., Atlantic Beach, N.Y.
Lancereau, G., or Lancereau, F. R., 50 E. 89th St., New York, N.Y.
Bowe, Mr. Robert E., Cust., 9 Jodi Lane, New City, N.Y.
Blanner, Richard S., Cust., 930 Park Ave., New York, N.Y.

78TH STREET OFFICE

Abajian, Jolie D., 135 E. 71st St., New York, N.Y.
Adler, Louis K., 201 E. 79th St., New York, N.Y.
Andreason, Roy S., 509 E. 78th St., New York, N.Y.
Anger, Grannie L., 34-18 91st St., Jackson Heights, N.Y.
Ancelmo, Rena, 175 E. 80th St., New York, N.Y.
Atzelsdorfer, Freeda, 9 E. 76th St., New York, N.Y.
Ball, Charles, 243 E. 78th St., New York, N.Y.
Beckman, James, Cust., address unknown
Beckman, James, Cust., address unknown
Benard, Lily, 4 Dorothy St., Syosset, N.Y.
Biberman, Hilda S., 2 E. 61st St., New York, N.Y.
Blau, Sally, 110 W. 96th St., New York, N.Y.
Bomar, Judith Ann, 230 E. 79th St., New York, N.Y.
Bonnell, Gisela, Box 712, 1225 Lexington Ave., New York, N.Y.
Braunstein, Martha, 45 Sammis La., White Plains, N.Y.
Braunstein, Martha, 80 East End Ave., New York, N.Y.
Braunstein, Martha, 80 East End Ave., New York, N.Y.
Brennan, Eileen G., 501 E. 79th St., New York, N.Y.
Canfield, Beryl M., 114 E. 84th St., New York, N.Y.
Carmona, Marie E., 435 E. 79th St., New York, N.Y.
Carr, Elizabeth, or Carr, Kathleen, 122-20 Ocean Promenade, Rockaway Park, N.Y.
Collins, Ann, 20 E. 74th St., New York, N.Y.
Cook, Helen C., or Kornblee, Jill, 139 E. 79th St., New York, N.Y.
Cornell, George Nelson, 517 E. 71st St., New York, N.Y.
Castello, Jack, or Synes, Blanche, 140 West 67th St., New York, N.Y.
Castello, Jack, 1068 Gerard Ave., Bronx, N.Y.
Costello, Jack, 99-40 63rd Rd., Rego Park, N.Y.
Creane, Joan L., 501 E. 79th St., New York, N.Y.
Cook, Stanislawa, c/o F. C. Peck, St., Locust Valley, N.Y.
Dann, Herbert A., 12 E. 86th St., New York, N.Y.
Delafield, Cornelia V., Stockbridge, Mass.
Deutsch, Richard, 35 E. 84th St., New York, N.Y.
Dimperz, Julia, 1441 York Ave., New York, N.Y.
Egalids, Cassandra, 365 Lincoln Pl., Brooklyn, N.Y.
Efrod, Frank W., 518 E. 8th St., New York, N.Y.
Esposel, Elvas M., or Madigan, Susan, 1070 Park Ave., New York, N.Y.
Farrell, Rose, 51 E. 130th St., New York, N.Y.
Fernandes, Francisco Costa, 416 E. 134th St., Bronx, N.Y.
Finkelman, Simon, 20 Clinton St., New York, N.Y.
Fischer, Susan, 241 Central Pk. W., New York, N.Y.
Frend, Bernard, 42 E. 85th St., New York, N.Y.
Friedmann, Mathe, 150 Riverside Dr., New York, N.Y.
Froman, Dora, 215 W. Bdwy., Long Beach, N.Y.
Gordon, Valer C., 333 E. 69th St., New York, N.Y.
Graumann, Emma M., 512 E. 79th St., New York, N.Y.
Guppne, Nora, 1820 Union St., Brooklyn, N.Y.
Gutierrez, Pedro J., 977 Simpson St., New York, N.Y.
Guttman, Marie, 305 E. 72nd St., Apt. 6I, New York, N.Y.
Hagler, Mildred, 2078 Second Ave., New York, N.Y.
Hathaway, William, Lenox Hill Hosp., E. 77th St., New York, N.Y.
Head, Kendra B., 1113 Lincoln Ave., Ann Arbor, Mich.
Heurnick, Erich, 252 E. 77th St., New York, N.Y.
Hemme, Lenore, 1184 Walton Ave., Bronx, N.Y.
Heslin, Patricia A., or Heslin, Carol A., 252 E. 78th St., New York, N.Y.
Hodges, James B., 56 N. Princeton Circle, Lynchburg, Va.
Hoffman, Pearl J., 21 E. 90th St., New York, N.Y.
Howard, Robert L., 271 Madison Ave., New York, N.Y.
Hoyle, Leona H., 6 Hamilton Terrace, New York, N.Y.
Hubert, Mark, or Hupert, Cesia, 30 East End Ave., New York, N.Y.
Jackson, Ruby, 45 Central Park No., New York, N.Y.
Jenkins, Suzanna, 875 Fifth Ave., New York, N.Y.
Johnson, Frank K., 19 Shawandasse Rd., Waterford, Conn.
Kral, Simon Lebowicz, P. Box 92, 15, Caracas, Venezuela
Lalos, Lillian, 1366 E. 13th St., Brooklyn, N.Y.
Leothold, Anna, 250 E. 53rd St., New York, N.Y.
Levy, Jonathan F., 210 Riverside Dr., New York, N.Y.
Lolita, Carl, 170 E. 77th St., New York, N.Y.
Lyons, Iaka, 1115 Walton Ave., Bronx, N.Y.
Magnussen, Helgar, or Nicolas, Eugenia, 43 Fifth Ave., New York, N.Y.
Malmesy, Dennis C., 115 E. 82nd St., New York, N.Y.
Mawald, Pavel, or Mawald, Olga, 2901 Grand Concourse, Bronx, N.Y.
Manchester, Ruth, or Manchester, J. G., 201 E. 77th St., New York, N.Y.
Mark, Herman, 511 W. 38th St., New York, N.Y.
McCray, Leona, 240 W. 103rd St., New York, N.Y.
Melvias, Philip, or Prendergast, William Henry, 1125 Lexington Ave., New York, N.Y.

Merrill, William J., 215 E. 95th St., New York, N.Y.
Moldavan, Terez, 216 E. 77th St., New York, N.Y.
Moor, Corinne, 779 Concourse Village East, Bronx, N.Y.
Margolas, Susan C., 460 E. 79th St., New York, N.Y.
Mucelli, Louis A., 85 East End Ave., New York, N.Y.
Murray, Henry, or Edwards, W., 540 Lenox Ave., New York, N.Y.
Neirne, Jeannette E., 2075 First Ave., Apt. 2B, New York, N.Y.
Nurenberg, Beatrice, or Kornblee, Jill, 969 5th Ave., New York, N.Y.
O Connell, Ann, 244 E. 77th St., New York, N.Y.
Opus, Patricia, 993 Park Ave., New York, N.Y.
Orange, Audrey, 9 Country Club Dr., Pt. Washington, N.Y.
Paasch, Tina, 4802 B'way., Long Island City, N.Y.
Palacios, Margarita, 362 E. 137th St., Bronx, N.Y.
Pfeiffer, Wilhelm, 129 E. 106th St., New York, N.Y.
Prendergast, Violet, or Prendergast, William Henry, 200 E. 85th St., New York, N.Y.
Ramirez, Eva Alvarado, 58 E. 79th St., New York, N.Y.
Reed, Harold, 108 E. 78th St., New York, N.Y.
Reese, Mary Ellen, 24 E. 82nd St., New York, N.Y.
Reitzner, Joseph, or Bilodeau, Rita, 191 E. 76th St., New York, N.Y.
Rivera, Maria, 60 E. 104th St., New York, N.Y.
Roseysie, Ella, 265 E. 78th St., New York, N.Y.
Rosenbaum, Helen J., 180 E. 79th St., New York, N.Y.
Samanowitz, Sally, 993 President St., Brooklyn, N.Y.
Schill, Lobel, 3056 Brighton 1st St., Brooklyn, N.Y.
Schill, Lobel, 3056 Brighton 1st St., Brooklyn, N.Y.
Shaw, Beatrice, 698 West End Ave., New York, N.Y.
Siegel, Lawrence H., 511 E. 80th St., New York, N.Y.
Silverberg, Jerold R., 140 Elm St., New Canaan, Conn.
Sipos, Anatole J., 117 E. 77th St., New York, N.Y.
Smith, Marguerite E., 155 E. 77th St., New York, N.Y.
Spalding, Janet, College Hill Rd., Montrose, N.Y.
Sternberg, Loraine M., 170 E. 77th St., New York, N.Y.
Sundlin, Michael, 167 E. 77th St., New York, N.Y.
Tankus, Joseph L., 1475 3rd Ave., New York, N.Y.
Tresnowske, Anne, 29 Lehigh Ave., Edison, N.J.
Tresnowske, Katherine, 29 Lehigh Ave., Edison, N.J.
Varela, Mario J., or Varela, Hilda, 113 86th St., West New York, N.J.
Vengbo, Reidun S., P.O. Box 591—Lenox Hill Stat., New York, N.Y.
Vrostho, Marie, 495 Park Ave., New York, N.Y.
Wallace, Lee, 209-16 86 Dr., Queens Village, N.Y.
Wardner, Josephine, 542 E. 79th St., New York, N.Y.
Whitcomb, Bernice M., 136 R 79th St., New York, N.Y.
White, Edward, or Mantell, James, 209 E. 81st St., New York, N.Y.
Wilson, William H., 166-08 24th Ave., Whitestone, N.Y.
Winters, Robin A., 310 E. 75th St., New York, N.Y.
Sanchez, Carmen—Guard., 1724 Washington Ave., Bronx, N.Y.
Colon, Gladys—Guardian, 158 E. 126th St., Apt., New York, N.Y.
Beckman, James H.—Custodian, 175 E. 79th St., New York, N.Y.
DeCuevas, John—Custodian, 183 E. 75th St., New York, N.Y.
Cable, Mary Pratt, 210 E. 30th St., New York, N.Y.
Becker, Mrs. Theodora B.—Custodian, 215 E. 80th St., New York, N.Y.
Poutney, Vera—Guardian, 228 E. 88th St., #5W, New York, N.Y.
Salute To Seasons, E. 78th, 445 E. 78th St.—Mann, Otto, New York, N.Y.
Crisona, Joan L.—Custodian, 501 E. 79th St., New York, N.Y.
Gilder, Richard—Custodian, 747 Third Ave., c/o Dannenb, New York, N.Y.
Gilder, Richard Jr.—Custodian, 747 Third Ave., c/o Dannenb, New York, N.Y.
Gilder, Richard Jr.—Custodian, 747 Third Ave., c/o Dannenber, New York, N.Y.
Gilder, Richard Jr.—Custodian, 747 Third Ave., c/o Dannen, New York, N.Y.

86TH STREET OFFICE

Alpha Epsilon Phi Zeta, 328 W. 86th St., New York, N.Y.
Adams, Bertha, 138 W. 76th St., New York, N.Y.
Allen, Doris, 133 Brewerton Rd., Little Falls, N.J.
Alten, Harrison, 136 W. 88th St., New York, N.Y.
Allock, Iris U., 124 W. 90th St., New York, N.Y.
Anderson, Rose, 1389 Bronx River Ave., Bronx, N.Y.
Andres, Richard J., 51 W. 86th St., New York, N.Y.
Amgrell, Lazarus, 141 Beach 130th St., Rockaway Park, N.Y.
Ballin, Edward or Ballin, Renee J., 612 Knollwood Rd., White Plains, N.Y.
Balogun, William, 127 W. 85th St., New York, N.Y.
Baptiste, Wisly Louis, Jr., Market St., Nassau, Bahamas
Barere, Edmond A., 345 W. 88th St., New York, N.Y.
Barham, Lydia or Barham, Andrew, 1751 Collins Ave., Miami Beach, Fla.
Barrett, Catherine, 215 W. 106th St., New York, N.Y.
Bayer, Hilda or Golding, Myra, 41 W. 86th St., New York, N.Y.
Bedell, Louis, 930 N.W. 27th Ave., Alta. T, Miami, Fla.
Beer, Nat, 452 Riverside Dr., New York, N.Y.
Benderlis, Nick, 64 W. 89th St., New York, N.Y.
Berger, Miriam M., 190 Marcy Ave., Brooklyn, N.Y.
Bick, Hattie, 251 W. 89th St., New York, N.Y.
Bick, Hattie or Zarck, Beverly, 251 W. 89th St., New York, N.Y.
Bach, Hattie, 251 W. 89th St., New York, N.Y.
Bannstock, Marion or Bannstock, Fred, 448 West End Ave., New York, N.Y.
Blum, Bless, 30 W. 82nd St., New York, N.Y.
Blume, Martha, 247 E. 19th St., New York, N.Y.
Boretz, Naomi, 225 W. 86th St., New York, N.Y.
Boyce, Ida E. or Druben, Edward, 133-10 41st Ave., Flushing, N.Y.
Bradley, Rose, 238 W. 79th St., New York, N.Y.
Bradley, Marion S., 355 W. 88th St., New York, N.Y.
Briggs, Doris, 2255 Seventh Ave., New York, N.Y.
Brodie, Bessie or Brodie, Arthur, 67-71 Yellowstone Blvd., Forest Hills, N.Y.
Bruckner, Howard, 115 W. 86th St., New York, N.Y.
Bruno, Henry L., 685 West End Ave., New York, N.Y.
Burke, Sarah C., 45 West End Ave., New York, N.Y.
Caban, Candido, 603 Amsterdam Ave., New York, N.Y.
Carmona, Valentina, 781 Amsterdam Ave., New York, N.Y.
Carney, Janet L. or Carney L., 425 E. 69th St., New York, N.Y.
Carney, Janet, 436 E. 69th St., New York, N.Y.
Chong, Sing or Zarck, Beverly, 115 E. 183rd St., Bronx, N.Y.
Clugsen, Mary, 166 W. 87th St., Apt. 933, New York, N.Y.
Close, Joyce M. or Pello, Raquel, 574 West End Ave., New York, N.Y.
Close, Joyce M., 574 West End Ave., New York, N.Y.
Cohen, Rhoda or Corporan, Maria, 140 Riverside Dr., New York, N.Y.
Cohn, Gertrud, 145 W. 86th St., New York, N.Y.
Colvin, Shirley, 227 W. 148th St., New York, N.Y.
Connelly, Edward F., 564 W. 188th St., New York, N.Y.
Cuss, James A. or Gutierrez, A., 233 Eagle St., Tenafly, N.J.
Coyne, Andrew F., 340 W. 85th St., New York, N.Y.
De Cervantes, Belen Mora, Calle 78A 50-21, Bogota, Colombia, S.A.
De Rivas, Hada Espaillat or Espaillat, A., 501 W. 110th St., New York, N.Y.
Decapua, Elizabeth, 930 West End Ave., New York, N.Y.
Dimmers, Helen, 118 Riverside Dr., New York, N.Y.
Dong, Richard W.K., c/o Ko, Joe Chi, 2376 Broadway, New York, N.Y.
Drajbin, Pearl or Drajbin, Edward, 21 W. 86th St., New York, N.Y.
Edwards, Mary or Sandow, Susan, 222 W. 23rd St., New York, N.Y.
Eichner, Ida, 21 W. 86th St., New York, N.Y.
Epstein, Meyer, 49 Ashley Dr., Valley Stream, N.Y.
Erlag, Armand, 54 Riverside Dr., New York, N.Y.
Etheart, Sonz, 2345 Broadway, New York, N.Y.
Etheart, Sonz, 2345 Broadway, New York, N.Y.

Evans, Herb, 320 Central Park West, New York, N.Y.
Fabbrich, Minnie Pavlow, 308 W. 81st St., New York, N.Y.
Feldman, Richard H. or Feldman, Malti G., 110 W. 86th St., New York, N.Y.
Fernandez, Francisco A., 176 W. 81st St., New York, N.Y.
Fernandez, Walter, 572 Amsterdam Ave., New York, N.Y.
Fienne, Leslie B., 125 Riverside Dr., New York, N.Y.
Figueroa, Luz or Vilor, Maria E., 2224 Amsterdam Ave., New York, N.Y.
Filsaime, Alisada, 205 W. 102nd St., New York, N.Y.
Fine, Susan B., 110 Riverside Dr., New York, N.Y.
Fischer, Susan, 241 Central Park West, New York, N.Y.
Fitzgerald, Deborah, 170 W. 85th St., New York, N.Y.
Flaherty, John T., Hil. Bratton Hall-Ste 330-Broadway, New York, N.Y.
Fong, Deanna Wong or Fong, Wong, 12 Bowery St., New York, N.Y.
Forbes, Elissa, 340 Riverside Dr., New York, N.Y.
Franklin, George, 524 W. 63rd St., New York, N.Y.
Fredericksen, Niels J., 180 W. 88th St., New York, N.Y.
Frey, Emil or Rodolph, G., 334 W. 85th St., New York, N.Y.
Frucht, Raymond, 321 W. 78th St., New York, N.Y.
Fytle, Nola, 400 Manhattan Ave., Apt. 74, New York, N.Y.
Garcia, Fredesvinda or Granzer, Jean, 120 W. 94th St., New York, N.Y.
Gellen, Rifka, 366 N. Stanley Ave., Apt. 6, Los Angeles, Calif.
Gellman, Deborah, 565 West End Ave., New York, N.Y.
Gellman, Deborah, 565 West End Ave., New York, N.Y.
Gillman, Seymour, 203 W. 81st St., New York, N.Y.
Glasser, Herbert L., 9 Leeds Lane, Port Washington, N.Y.
Cold, Louis, 638 W. 160th St., New York, N.Y.
Goldhacker, Anna, 302 W. 87th St., Joseph H. & H., New York, N.Y.
Goldman, Kathi S., 711 West End Ave., New York, N.Y.
Golub, David, 562 West End Ave., New York, N.Y.
Goodman, Philip S., 160 Riverside Dr., New York, N.Y.
Gordon, Ann, 174 E. 76th St., New York, N.Y.
Grant, George A., 2274 Broadway, New York, N.Y.
Gregora, Margaret or Teodrio, Silvestre, 4400 Hickman Ave., New York, N.Y.
Grossman, Leonard J. or Grossman, S., 124 W. 79th St., New York, N.Y.
Gumble, Edith E., Pike County, Paupack, Pa.
Deziel, Masters, Hill Lodge, Tilford Rd., Hindhead, Surrey, England
Hammer, Leon I., 110 W. 86th St., New York, N.Y.
Hawkins, Philip H., 2144 California St. N.W., Washington, D.C.
Hecht, Alice, 250 W. 78th St., New York, N.Y.
Hendry, William, 56 W. 71st St., New York, N.Y.
Henze, Sonja, 588 West End Ave., New York, N.Y.
Henze, Sonja, 588 West End Ave., New York, N.Y.
Herrick, Lillian G., 257 W. 86 St., New York, N.Y.
Hirsch, Florence, 565 West End Ave., New York, N.Y.
Hirschowitz, Dorothy or Hirschowitz, Edna, General P.O., General Del., New York, N.Y.
Hirschler, Simon, 240 Central Park West, New York, N.Y.
Hoffman, Belle, 1 Wall St., c/o Irving Trust Co., New York, N.Y.
Hofmann, R., 800 Riverside Dr., New York, N.Y.
Holtzman, Joan or Holtzman, Gilbert, 470 West End Ave., New York, N.Y.
Holzman, Cecelia, 690 West End Ave., Apt. 12F, New York, N.Y.
Hopson, Carlos or Hopson, Bertha, 620 W. 135th St., New York, N.Y.
Horowitz, Richard or Horowitz, Diane L., 143-08 Roosevelt Ave., Flushing, N.Y.
Hunt, Ellen or Hunt, Robert L., 130 W. 86th St., New York, N.Y.
Islano, Pasto, 206 W. 84th St., New York, N.Y.
James, Sarah or James, Beulah, 24-18 96th St., East Elmhurst, N.Y.
Jenoror, Ruby Altagracia, 572 Amsterdam Ave., New York, N.Y.
Jewett, Emily, 150 W. 84th St., New York, N.Y.
Jimenez, Martha, 251 W. 92nd St., New York, N.Y.
Johannessen, Dagmar A., 2738 E. 19th St., Apt., Brooklyn, N.Y.
Johnson, Geneva
Johnston, Roman or Johnston, B., 315 W. 70th St., New York, N.Y.
Jordan, Elise, 330 W. 85th St., Apt. 40, New York, N.Y.
Kahn, Abraham L., 520 E. 90th St., New York, N.Y.
Kalen, Pauline, 30 W. 91st St., Apt. 2, New York, N.Y.
Ramos, Shelley Lynn, 332 Colonial Dr., Toms River, N.J.
Ramos, Suzanne, 332 Colonial Rd., Toms River, N.J.
Karelia, Anne, 130 W. 81st St., New York, N.Y.
Katz, Harold or Zarck, Beverly, 240 Cabrini Blvd., New York, N.Y.
Kaufman, Benny, 222 W. 77th St., New York, N.Y.
Keesman, Joseph E., 498 West End Ave., New York, N.Y.
Keesman, Joseph E., 498 West End Ave., New York, N.Y.
Kitzinger, Richard J. or Kitzinger, Cynthia, 82 Ayers Ct., Englewood, N.J.
Kitzinger, Richard J. or Kitzinger, C. Z., 58 Berkshire Pl., Hackensack, N.J.
Klein, Abraham, 345 W. 86th St., Dexter House, New York, N.Y.
Klein, Elsie, 128 Gold Hurst Ter., London, N.W. 6, England
Klepper, Philip, 340 W. 86th St., New York, N.Y.
Kolenda, Jay A., 365 West End Ave., New York, N.Y.
Kolendas, Evangelos, 464 Columbus Ave., New York, N.Y.
Kopsick, Gisella, 8 W. 83rd St., New York, N.Y.
Kramer, Morris L., 285 Central Park West, New York, N.Y.
Kratchman, Dora, 2911 S.W. 23 Ter., Miami, Fla.
Krautman, Norman, 65 W. 83rd St., New York, N.Y.
Kronfield, Emma, 155 Riverside Dr., New York, N.Y.
Krupion, Rosalie, 332 W. 87th St., Apt., New York, N.Y.
Kumkoff, Gilbert or Kumkoff, Helaine, 451 West End Ave., Apt. 16E, New York, N.Y.
Langus, Arlene, 562 West End Ave., New York, N.Y.
Layzer, Judith, 224 Riverside Dr., New York, N.Y.
Lazar, Marvin, 87-15 204th St., Hollis, N.Y.
Lefkowitz, Isaac B. or Lefkowitz, Seren, 500 West End Ave., New York, N.Y.
Leikowitz, Olga, 227 Chestnut St., Holyoke, Mass.
Ligal, Sybil, 315 W. 70th St., New York, N.Y.
Livingston, Regina L. or Maxwell, C., 15 W. 72nd St., New York, N.Y.
Lloyd, Victor D., 525 W. 158th St., Apt. 2, New York, N.Y.
Lone, Daniel J. or Ligne, Dorothy, 2 Allee Dela Persseeine, 91 Draveil, France
Lune, Daniel Jay, 390 West End Ave., New York, N.Y.
Malcolm, Thomas, 35 W. 84th St., New York, N.Y.
Mandeville, Frances, 109 W. 85th St., New York, N.Y.
Magnon, Frances B., 333 Prospect St., La Jolla, Calif.
McCarthy, Mary or Freeman, David, 212 W. 84th St., New York, N.Y.
McDonald, Marian, 300 Central Park West, New York, N.Y.
McGhee, Adele E., 1878 7th Ave., Apt. 40, New York, N.Y.
McGovern, Margaret or Hunt, Robert L., 225 W. 86th St., New York, N.Y.
McGovern, Margaret, 222 W. 79th St., New York, N.Y.
Meyer, Deborah W., 300 Riverside Dr., New York, N.Y.
Meadel, Ellen, 372 Central Park West, New York, N.Y.
Michel, Martha, 1295 Amsterdam Ave., New York, N.Y.
Milch, Ruggeina, 13 Toulaine Ave., Downsview Ont., Canada
Milnes, LeClerc, 217 W. 115th St., Apt. 4, New York, N.Y.
Minnes, Rae, 251 W. 85th St., New York, N.Y.
Mitchell, Walter, 34 W. 116th St., New York, N.Y.
Moore, Amy or Dargan, Luevinia, 104 Lenox Ave., Apt. 1-A, New York, N.Y.
Mullen, Anna, 155 W. 87th St., New York, N.Y.
Murphy, Louis J., 440 Columbus Ave., Hotel Endic, New York, N.Y.
Nirshauser, Frank, 107 W. 86th St., New York, N.Y.
Nerahualpa, Piedad, 10-H Palisade Ave., Union City, N.J.
Novograd, Irvin J. or Novograd B., 215 W. 88th St., New York, N.Y.
O'Neill, Annie, 212 W. 84th St., New York, N.Y.
Onofre, Nelson, 551 Wales Ave., Bronx, N.Y.
Orans, Jane M., 32 E. 36th St., New York, N.Y.

Ott, Silvia, 150 W. 87th St., Apt. 58, New York, N.Y.
Ovalle, Santiago, 105 W. 84th St., New York, N.Y.
Perez, Jorge or Perez, Rolando, 2296 Broadway, New York, N.Y.
Petrov, Michael, 110 Riverside Dr., New York, N.Y.
Philipps, Evelyn R., 2550 Independence Ave., Riverdale, N.Y.
Pierre, Jacques, P.O. Box 5951, Nassau, Bahamas
Pesanello, Anthony, 25-34 14th St., Astoria, N.Y.
Piatorsky, Cecile, 565 West End Ave., New York, N.Y.
Podorsky, John L. or Podorsky, B., Sunset Rd., Blauvelt, N.Y.
Politis, Margarita, 150 E. 69th St., New York, N.Y.
Poree, Shirley B., 1104 Findlay Ave., Bronx, N.Y.
Porteous, Constance E., 845 Ainslie St., Chicago, Ill.
Posans, Ann May or Morein, Bertha, 425 West End Ave., New York, N.Y.
Pawtrogel, Gertrude, 200 W. 86th St., New York, N.Y.
Redman, Ann, 165 W. 87th St., New York, N.Y.
Reeves, Mary, 332 Central Park West, New York, N.Y.
Reig, Maria A. or Velper, Eugene, 176 W. 87th St., New York, N.Y.
Resher, Barrie, 351 W. 92nd St., New York, N.Y.
Ressel, Karl Paul, 345 W. 85th St., New York, N.Y.
Ricevillo, Anthony or Montelione, Anna, 980 Van Nest Ave., Bronx, N.Y.
Richards, Robert, 207 W. 85th St., New York, N.Y.
Rivera, Rafaela, 35 Hamilton Pl., Apt. 502, New York, N.Y.
Rodarte, Roy, 138 W. 88th St., New York, N.Y.
Rodriguez, Amanta, 609 Columbus Ave., New York, N.Y.
Romaine, Julie, 210 W. 73rd St., New York, N.Y.
Romzon, William, 132 Nassau St., New York, N.Y.
Rosario, Selma, 509 Amsterdam Ave., Apt. 3C, New York, N.Y.
Rosenberg, Helen S., 306 W. 80th St., New York, N.Y.
Rosenberg, Ruth B., 70 Riverside Dr., New York, N.Y.
Rosenthal, F. or Ramos, Lucy, 173 W. 78th St., New York, N.Y.
Rosoff, Morton, 196 Riverside Dr., New York, N.Y.
Rothacher, Donald L., 5700 Arlington Ave., Bronx, N.Y.
Rederter, Marie D., 140 Riverside Dr., New York, N.Y.
Sabo, Clara, 651 W. 188th St., New York, N.Y.
Saltzman, Sonia, 2345 Broadway, Rm. 503, New York, N.Y.
Schuler, Philip H., 307 W. 74th St., New York, N.Y.
Schwartz, Alexander, 42-45 Kissena Blvd., Flushing, N.Y.
Schwartz, Nanette, 130 E. 81st St., New York, N.Y.
Seraline, Yvan, 426 Eastern Parkway, Brooklyn, N.Y.
Sereeis, Evdora, 10 Larsen St., So. Norwalk, Conn.
Serenng, Albert A. or Sereng, Angele, 27 W. 88th St., New York, N.Y.
Seyman, Gilbert M. or Seyman, Sylvia D., 150 W. 87th St., New York, N.Y.
Shakow, Frances P., 127 W. 79th St., New York, N.Y.
Shannon, Anna L., 117 W. 80th St., New York, N.Y.
Shestal, Yella, 3746 Chase Ave., Miami Beach, Fla.
Silvero, Rafael S., 610 W. 163rd St., New York, N.Y.
Simeon, Inca Monplaisir, P.O. Box 4929, Nassau, Bahamas
Simons, Corinne, 2025 Broadway, New York, N.Y.
Simpson, Gladys V., 570 W. 204th St., New York, N.Y.
Smith, Robert S., 344 Riverside Dr., New York, N.Y.
Sohn, Anna R., 735 Walton Ave., Bronx, N.Y.
Sokel, Paul, 15 E. 10th St., New York, N.Y.
Solomick, Mary, 556 Bristol St., Brooklyn, N.Y.
Spivak, Roland or Spivak, Lucille, 574 West End Ave., New York, N.Y.
Spivak, Roland, 574 West End Ave., New York, N.Y.
Spivak, Roland, 574 West End Ave., New York, N.Y.
Spivak, Roland, 574 West End Ave., New York, N.Y.
St. Mernot, Marie Josephine, 308 W. 93rd St., Apt. 8, New York, N.Y.
Stephens, Katherine, 109 W. 82nd St., New York, N.Y.
Stephenson, Mary M., 574 St. Nicholas Ave., New York, N.Y.
Stone, Marie, 340 W. 86th St., New York, N.Y.
Strachan, C., 54 E. 176th St., Bronx, N.Y.
Stracberg, Paula, 135 Central Park West, New York, N.Y.
Sussman, Allan, 585 West End Ave., New York, N.Y.
Sweete, Myrna Knight, 309 W. 82nd St., Apt. 3, New York, N.Y.
Tamley, Eric J. or Tamley, Peggy, 25 W. 90th St., New York, N.Y.
Tavarez, Rosenda, 176 W. 81st St., New York, N.Y.
Thenn, Betty, 210 Clinton Ave., Apt. 8F, Brooklyn, N.Y.
Thenn, Elise, 210 Clinton Ave., Apt. 8F, Brooklyn, N.Y.
Thyberg, E. B., 176 W. 86th St., New York, N.Y.
Tolentino, Hilda, 574 West End Ave., New York, N.Y.
Topoold, Ralph, 219 W. 81st St., New York, N.Y.
Tomlin, Max, 47 W. 89th St., New York, N.Y.
Tversky, Miriam, 333 W. 86th St., Apt. 2, New York, N.Y.
Ures, Joseph, 239 Central Park West, New York, N.Y.
Van Bellingham, Leon C. or Christman, Jon, 390 West End Ave., New York, N.Y.
Vaneyans, Efraimes S., 337 W. 84th St., New York, N.Y.
Ventura, Eugenia M., 519 W. 135th St., New York, N.Y.
Vogt, William or Vogt, Johanna, 140 Riverside Dr., New York, N.Y.
Volpert, Ida or Volpert, Eugene, 345 E. 93rd St., New York, N.Y.
Wahrenberg, Israel, 153 E. 165th St., Bronx, N.Y.
Wallach, Betty Ellen, 72 Meadow Dr., Woodmere, N.Y.
Walton, Mildred E., Park Crescent Htl., 150 Rivers., New York, N.Y.
Wasserman, Rube, 495 W. End Ave., New York, N.Y.
Weinman, Lena, 200 W. 86th St., New York, N.Y.
Wills, Lynda or Wills, Amalia M., 29221 Euclid Ave., Wickliffe, Ohio
Wittner, Rolfe, 190 W. Burnside Ave., Bronx, N.Y.
Worrell, Carlotta, 25 E. 129th St., c/o SHE, New York, N.Y.
Wright, Frances, 109 W. 85th St., New York, N.Y.
Yassky, Alfred, 574 West End Ave., New York, N.Y.
Zakis, Ann, 345 Neptune Ave., Brooklyn, N.Y.
Zink, Augusta, Capital Hall Hotel, 166 W. New York, N.Y.
Zippel, Sandra, 437 West End Ave., New York, N.Y.
Mercado, Carlos—Guard., 124 W. 83rd St., New York, N.Y.
Fleetwood, Inez—Guard., 19 W. 110th St., c/o Them, R., New York, N.Y.
Hospital Audiences, Inc., 299 B'dway, c/o Arthur, E. B., New York, N.Y.
Manhattan West Peace Committee, 2295 B'way, c/o Man W. Democra, New York, N.Y.
Marchesley, Ruth, Guard., 255 West 83rd St., New York, N.Y.
490 West End Lobby Committee, 490 West End Ave., New York, N.Y.
Robinson, Mrs. P. C.—Cust., 530 E. 90th St., New York, N.Y.
Robinson, Mrs. Phyllis C., 530 E. 90th St., New York, N.Y.
Johnson, Sadie, Guard., 5 West 103rd St., New York, N.Y.

135TH STREET OFFICE

Adams, Victoria E., Nurse, 2453 7th Ave., Apt. 52, New York, N.Y.
Andrews, Yvonne, 159-30 Harlem River Drive, New York, N.Y.
Apoele, David, 1960 Park Ave., New York, N.Y.
Apoele, Real, 1960 Park Ave., New York, N.Y.
Arnold, Clinton M. or Moore, Gertrude, USS Barney—DDG 6, FPO, New York, N.Y.
Bailey, Ernest, 2430 7th Ave., Apt. 20C, New York, N.Y.
Bailey, James A., 25 W. 132nd St., Apt. 1, New York, N.Y.
Bailey, James A., 25 W. 132nd St., Apt. 1, New York, N.Y.
Banks, Laby, 120 W. 116th St., New York, N.Y.
Barnes, Christine, 547 Lenox Ave., Apt. 3B, New York, N.Y.
Braam, Philip, 151 W. 140th St., Apt. 7, New York, N.Y.
Braithwaite, Daisy, 1049 E. 232nd St., Bronx, N.Y.
Braithwaite, Daisy, 1049 E. 232nd St., Bronx, N.Y.
Braithwaite, Daisy, 1049 E. 232nd St., Bronx, N.Y.
Bridges, A., 630 Lenox Ave., New York, N.Y.
Broddhurst, Constance, 1690 Undercliff Ave., Apt. 5E, Bronx, N.Y.
Brown, Gertrude, 118 W. 134th St., Apt. 1, New York, N.Y.

Bryan, Emerald, 510 Lenox Ave., New York, N.Y.
Burke, Vernon, 2050 Madison Ave., Apt. 1, New York, N.Y.
Burrell, Kevin E., 113 W. 138th St., Apt. 2E, New York, N.Y.
Cole, Leslie E., 143 W. 143rd St., Apt. 3C, New York, N.Y.
Dawson, Zina Doreen, 18 E. 132nd St., Apt. 2, New York, N.Y.
Donaldson, Frances, 3635 Paulding Ave., Bronx, N.Y.
Evans, Lester, 43 W. 137th St., New York, N.Y.
Fabio, Adina, 103 W. 141st St., New York, N.Y.
Fabio, Adina, 103 W. 141st St., Apt. 6, New York, N.Y.
Fisher, Gilbert, or Fisher, Jeffry, 2190 Madison Ave., New York, N.Y.
Fisher, Gilbert, 2150 Madison Ave., New York, N.Y.
Frazier, Pearl Eunice, 254 W. 133rd St., New York, N.Y.
Gibson, Eugene, or Myrick, S., 40 W. 128th St., New York, N.Y.
Giles, Stephen, 15 W. 139th St., New York, N.Y.
Gordon, Lonnie, or Armstrong, Nettie, 170 W. 141st St., New York, N.Y.
Greaves, Odnet, or Greaves, Faneta, 469 W. 157th St., Apt. 5W, New York, N.Y.
Green, Carrie, 2660 Eighth Ave., New York, N.Y.
Green, James, 122 W. 137th St., Apt. 2, New York, N.Y.
Greene, William E., 51 Clark St., Hotel St. George, Brooklyn, N.Y.
Hayes, Ernest, 2101 Madison Ave., Apt. 11, New York, N.Y.
Henderson, Mildred, 140 W. 139th St., New York, N.Y.
Henry, Philemon A., 564 Lenox Ave., New York, N.Y.
Higgs, Leonard, 152 W. 132nd St., New York, N.Y.
Holmes, Harold E., or Holmes, Vera, 1980 Park Ave., New York, N.Y.
Howard, Ethel, 2130 Madison Ave., New York, N.Y.
Hyman, Gail, or Ballard, Eva, 45 W. 132nd St., New York, N.Y.
James, Minnie L., or Deanes, Priscilla, 2200 Madison Ave., New York, N.Y.
Jardiel, Romulo A., 420 Stockholm St., Brooklyn, N.Y.
Jenkins, Catherine, 1086 Kelly St., Bronx, N.Y.
Johnson, Robert, 159 W. 136th St., New York, N.Y.
Johnson, Rose Ella, 60 W. 142nd St., Apt. 4D, New York, N.Y.
Jones, Edna M., 2521 8th Ave., Apt. 31, New York, N.Y.
Jones, Leonard, 3-06 Astoria Blvd., Astoria, N.Y.
Jones, William, 2479 8th Ave., New York, N.Y.
Kelly, Albertha E., 4554 Park Ave., Bronx, N.Y.
Kelly, Robert, 4554 Park Ave., Apt. C1, Bronx, N.Y.
Kelly, Robert, 4554 Park Ave., Apt. C3, Bronx, N.Y.
Lewis, Corinne, 200 W. 172nd St., New York, N.Y.
Lewis, William, 930 St. Nicholas Ave., Apt., New York, N.Y.
Lomax, Eleanor Carmels, 470 Lenox Ave., Apt. 11D, New York, N.Y.
Lowery, Rosalind E., 2121 Madison Ave., Apt. 5, New York, N.Y.
McDowell, Charles, 60 W. 104th St., New York, N.Y.
Mims, Mary L., 101 W. 137th St., New York, N.Y.
Missette, Frances, 149 W. 140th St., New York, N.Y.
Mitchell, Lofton H., 200 W. 112th St., New York, N.Y.
Moore, Mardra E., 814 Tilden St., Bldg. B, Bronx, N.Y.
Nazario, Vilma, 233 E. 176th St., Bronx, N.Y.
O'Kelly, Winona Loc, 36 W. 138th St., c/o Mar, New York, N.Y.
Patterson, Carolyn W., 134 W. 134th St., New York, N.Y.
Patterson, Jane, 175 W. 137th St., New York, N.Y.
Payne, James, or McDonald, Otto, 1329 Finley Ave., Bronx, N.Y.
Pruitt, Richard, 48 W. 138th St., New York, N.Y.
Ruggabee, Max, P.O. Box 23, Nyack, N.Y.
Roberson, Dorothy, 106 W. 133rd St., New York, N.Y.
Sanders, Mae, 121 W. 138th St., Apt. 5, New York, N.Y.
Seaport, Helen, or Rish, Patricia P., 115 W. 135th St., Apt. 9, c/o New York, N.Y.
Sheale, Ronald, 237 W. 132nd St., New York, N.Y.
Sestruck, Che, 528 W. 145th St., New York, N.Y.
Smith, Gwendolyn, or Rish, Patricia P., 211 W. 136th St., New York, N.Y.
Smith, Reby, 363 Lenox Ave., New York, N.Y.
Stevens, Mildred, or Smith, Shirley, 114 W. 134th St., New York, N.Y.
Tarrago, John, 65 W. 70th St., Apt. 6, New York, N.Y.
Thomas, Richard J., 2190 Madison Ave., New York, N.Y.
Thompkins, Francine, 53 W. 137th St., New York, N.Y.
Wade, Shawn, 475 Lenox Ave., New York, N.Y.
Ward, Carol, 63 W. 139th St., Apt. 11, New York, N.Y.
Wendle, Duke E., 244-09 Jericho Tpke., Bellerose, N.Y.
Wharton, Lillian, or Rangel, Alma, G.P.O. Gen. Del., 33rd St., & 8th Ave., New York, N.Y.
White, William Harold, 3373 Seventh Ave., New York, N.Y.
Williams, James W., or Williams, Geraldine, 2121 Madison Ave., Apt. 4, New York, N.Y.
Williams, Tess, or Williams, F.E., 218 W. 134th St., New York, N.Y.
Williams, Robert A., 187-33 109th Ave., Jamaica, N.Y.
Winfield, Elsie, 1365 Fifth Ave., Apt. 5, New York, N.Y.
Womak, Jessie, 8 W. 132nd St., Apt. 2, New York, N.Y.
Diaz, Hermenegildo, Guard., 1305 Amsterdam Ave., New York, N.Y.
Rodriguez, Marcelina, Guard., 1668 Loring Place, Bronx, N.Y.
N.Y.-N.J. Thornhill, 1312 Sheridan Ave., Bronx, N.Y.
Jones, Helen Guard., 277 Broadway, New York, N.Y.
Marvel K. Defense Fund, 200 W. 135th St., Black Theater, New York, N.Y.
St. Marks Community Council, 65 W. 138th St., New York, N.Y.
Revarez, Constanza F., Guard., 956 E. 172nd St., Bronx, N.Y.

SPECIAL ACCOUNTS

Acosta, Angel M., Laboy, 428 Lorimer St., Brooklyn, N.Y.
Adams, Jacquelyn, 1181 Eastern Pkwy., Brooklyn, N.Y.
Barbaccia, Andrew, 169-44 127th Ave., Jamaica, N.Y.
Bescher, Alan J., 253 Curtis Ave., Carle Place, N.Y.
Blair, Issac, 178 Lyons Ave., Newark, N.J.
Bloodgood, Benjamin G., 148 Schenck Ave., Brooklyn, N.Y.
Braid, Maureen, 259 Flatbush Ave., Brooklyn, N.Y.
Estate of Carhart, Walter D., Cabao 2575 Santiago, Chile
Cardona, Alice, 765 Ocean Ave., Brooklyn, N.Y.
Clantz, Grace, 41-70 74th St., Elmhurst, N.Y.
Clea, Ruth E., 669 Prospect Place, Brooklyn, N.Y.
Doherty, John F., 47-06 49th St., Woodside, N.Y.
Merlina, Donald, Estate-MC, 767 Eastern Pkwy., Brooklyn, N.Y.
Gell, Robert L., 685 Benedict Drive, c/o Karr, W., San Leandro, Cal.
Grifho, Patricia I., 40-10 12th St., Apt. 3B, Long Island City, N.Y.
Jones, Blanch, 24 Bogardus Place, c/o White, New York, N.Y.
Marino, Katherine, 170 E. 4th St., Brooklyn, N.Y.
Pallet, Ferdinand, 1928 Benedict Ave., Bronx, N.Y.
Peters, Mary, 64 Tuers Ave., Apt. 12, Jersey City, N.J.
Rodriguez, Maria P., 2145 Amsterdam Ave., New York, N.Y.
Savino, Linda M., 144 Ivy Hill Drive, Matawan, N.J.
Trommer, Karl Siegfried or Trommer, Gerda Maria, 475 Riverside Drive, Meth World, New York, N.Y.
Truesdell, Eleanor, 41-11 Elbertson St., Elmhurst, N.Y.
Wilson, Dore, or Wilson, Edward, 25 W. 126th St., Apt. 6, New York, N.Y.
Woodson, Annie Ruth, 123 Washington Ave., Brooklyn, N.Y.
New York Bank For Savings, IT, 12 Beach Grove, Dranmore County Galway, Ireland
NYBFS, TTEE For Gibson, George W., 120 E. 75th St., New York, N.Y.
NYBFS, TTEE For Gross, Hiram, 1 Essex St., New York, N.Y.
NYBFS, TTEE For Herzl, Cisela, 300 W. 55th St., New York, N.Y.
NYBFS, TTEE For Sugarman, Eugene L., 5500 Fieldston Rd., c/o Sugarman, Bronx, N.Y.
NYBFS, TTEE For Hoffner, Manfro, 51 Fifth Ave., New York, N.Y.
NYBFS, TTEE For Germain Edith E., 829 Park Ave., New York, N.Y.

Food and Style: Shoppers Find Both In Store Restaurants

By MIMI SHERATON

By noon today it is probable that lines will already be forming at the brand new Caffé Orsini, opening at 11:30 this morning on Bonwit Teller's second floor, overlooking 57th Street. Luxuriously decorated with rough white plaster walls, tomato-pink upholstered banquettes, tile inlaid tables and polychromed wooden wall sconces and frames, this Continental style coffee house is an offspring of Orsini's restaurant on 56th Street.

The menu will offer stylish Italianate salads and panini sandwiches, cakes and pastries, cheeses and fruits, wine, and twelve variations on the fancy coffee theme, and will serve lunch and tea, as well as dinner on the evenings Bonwit's remains open.

In explaining this latest addition to the newly remodeled store, John Schumacher, the chairman of Bonwit Teller, said, "In re-evaluating where we are and where we are going, we thought there was room for a really super restaurant, a place where women can get relatively fast, light meals but with style and quality. We hope this will be it."

Apparently a number of other store executives agree and so are adding to or enlarging their restaurant facilities, hoping to improve their images, realize profits from the restaurants, perhaps, but in any case to draw traffic and keep shoppers in the store once they are there.

Restaurant additions already in the works around town include an almost line-for-line copy of P. J. Clarke's, the Third Avenue pub now being re-created in Macy's basement. "We're still in negotiations," said Daniel Lavezzo 3d, scion of the family operating Clarke's and the one who will manage this restaurant, which he hopes will open shortly after Thanksgiving.

"We're in a perfect location for this," said Edward Finklestein, Macy's president. "We're right between the garment district and Madison Square and we have a separate street entrance leading directly to our lower level if we want to stay open at night."

Not yet on the drawing boards but planned to open within a year are new restaurants on Henri Bendel's ninth floor and Saks Fifth Avenue's eighth floor, where executive offices have been removed to provide space.

A Decision to Make

Also planning to lease the tearoom that is now a gleam in her eye, Geraldine Stutz, president of Bendels', said, "I'm on the horns of a dilemma. I can't decide between Brownie's, the health food store downtown, or Eli Zabar, whose E.A.T. retail food shop has done so well in our store. In any case, food is another kind of life style fashion. It's in, and women are interested."

Whatever the theme and look of these new additions, one can be sure they will be a far cry from the old-style department store coffee shops such as those still existing on Macy's ninth floor, Bloomingdale's seventh floor, the main floor of Gimbels on 33d Street, in Alexander's and Ohrbach's.

Even Barney's, the men's clothing store on Seventh Avenue and 17th Street, only one month ago opened its small, charming Cafe on the third floor adjoining a new women's sportswear shop.

The cafe effect is heightened by splendid old etched and cut floral-patterned glass panels, tile floors and marble-topped tables, which at night are covered with cloths and lit by candles. Food here is crafted by the small staff and is very honest and decent, if limited to one or two choices per meal. Fair soups, simple, acceptable sandwiches, cheese and fruit and delicious homemade cake—either pound or chocolate-rum and coffee cost $3.25 for lunch, and all items can be ordered à la carte. But the real buy is dinner, with a very good beef bourguignonne and well-cooked noedles, a crisp fresh green salad, roll, butter, coffee and the same desserts as at lunch, came to $3.75. In addition one can have a 50-cent glass of drinkable red or white California wine, or a can of Coors beer.

Varying Values

Other department store restaurants, more or less ambitious, offer varying values. Lord & Taylor, perhaps the first store to make a basic tearoom stylish with its Bird Cage, now almost 30 years old, has recently remodeled that room, eliminating the uncomfortable tray tables and sticking to its basic sandwich, or salad bowl and tea sandwich main courses, rolled over on a cart for selection. In addition, two hot items are available daily, and all of the food is roughly in the class of pleasant if innocuous ladies' luncheon fare, though reasonably priced by today's standards—$2.70 includes the main course, dessert and coffee.

Ten years younger is the same store's 10th-floor soup bar, an attractive counter restaurant offering the same specialties that have become dependable classics through the years—a thick, creamy and satisfying bowl of Scotch broth, made with plenty of barley, diced lamb, carrots, celery and onions (95 cents), baskets of crisp crackers, an acceptable deep dish apple pie with rum-flavored hard sauce or cheese, and a beverage.

Department store executives are looking to their restaurants as ways to make shoppers out of diners and diners out of shoppers.

A much newer, jazzier counter restaurant on Lord & Taylor's junior sixth floor is Intermission, with a show-biz-cinema theme, semi-rock music and a menu full of refreshing soft-frozen yogurt desserts, cakes and a few heavier choices such as a chef's salad for $3, a limp, slightly pasty creamed chicken crepe suzette for $2.75. A delightful pair of buttery cheddar cheese biscuits sandwiching flavorful ham in between and garnished with a spiced peach that serves as dessert, were certainly worth $2.25.

Another comparative bargain is the 20-year-old Charleston Gardens on B. Altman's eighth floor. Here as at all store restaurants the line is long and steady from noon on, although the décor of this enormous and noisy dining room, with murals of southern mansions and giant trees hung with Spanish moss has become slightly dreary and campy through the years.

The menu consists mainly of salads and sandwiches with two light hot plates, and prices are reasonable. A lunch that included a passable chicken salad sandwich on a sesame roll, awful pineapple cole slaw, a moist and fudgey brownie and coffee came to $2 and there were à la carte choices as well.

Anyone remembering the sane prices of the food at Barney's, Altman's and Lord & Taylor, may well get faint at the scale at Old-Fashioned Mr. Jennings, the cutsey ice-cream parlor luncheonette that has operated for several years on Bonwit Teller's ninth floor, now due for expansion and remodeling. Old-Fashioned Mr. Jennings himself is rude and abrupt and his cardinal rule seems to be to get rid of the worst tables first. Watery, grease-rimmed chicken broth goes for 95 cents for a small bowl, and a minuscule badly made grilled cheese, ham and tomato sandwich, with a wilted spray of watercress drooping over a thimble-sized cup of cole slaw is $3.15, while a glass of iced coffee served with a scoop of coffee ice cream and whipped cream was $2.15.

It may be that the most successful in-store restaurant on a per-foot basis is the tiny Bigi-Bite soda fountain on Bergdorf Goodman's sixth floor soon to be doubled in size. It is exactly like the standard old-fashioned drug store counter, with blue-jeaned help in striped T-shirts and a deliberate sort of rough-and-ready lack of formality. Begun as a minimum service to teen-aged shoppers in the Bigi department, a coterie developed here, much like that enjoyed by the long-gone Halpern Pharmacy, a favorite hangout for models on the corner of 56th Street and Madison Avenue. The menu is simple, limited to decent if not awe-inspiring salads and sandwiches, frozen yogurt and shakes. A salad plate with two scoops of different salads is $2.10 with minimal garnishing, and sandwiches range from $1.25 to $1.60.

Without Style

Totally without style, or anything else to recommend it, Gimbels full-fledged restaurant The Roost, on the 11th floor of the East 86th Street store, offers a wide variety of sandwiches, hot dishes, eggs, and a self-service salad bar. All of the food tasted at two meals proved to be a cross between what one expects at a hospital or a Holiday Inn. There is, however, full bar service, plus normal coffee shop prices and comfortable, widely-spaced booths.

As with so many other aspects of retailing in New York these days, the most envied department store restaurant operation is 40 Carrots at Bloomingdale's, a salad, sandwich and frozen yogurt bar that has been enlarged three times in the two-and-a-half years of its existence. Set on a level halfway between the main floor and the basement, paneled with unfinished knotty pine and adorned with cartoon drawings of smiling, dancing carrots on posters, napkins and paper plates, 40 Carrots offers what the store's restaurant director, Jacob Ter Poorten, described as "the illusion of health foods—what we call healthy foods." The illusion is created with lots of lettuce, bean sprouts, whole-grain breads and delicious cakes done by Montana Palace bakery in the East Village.

But when the lettuce and sprouts clear, prices prove to be on the high side, with a bowl of only fair, floury spinach soup at $1.65, and an egg salad sandwich, albeit flavored with curry, decked-out with lettuce, tomatoes, cucumber and carrots, selling for $2.95. 40 Carrots is, in fact, so successful that Bloomingdale's is at present looking into franchise possibilities for the theme.

Saturday's Generation, another Bloomingdale innovation, now barely two months old on the subway level, is an espresso bar with raw, doughy quiches at $1.50 each, soggy Italian pastries, wine and beer, and 65-cent espresso that you drink standing up. Given Bloomingdale's Midas Touch, it will probably be a hit.

The New York Times/Neal Boenzi

Sprouts and frozen yogurt attract customers to Bloomingdale's 40 Carrots salad bar

The New York Times/Robert

Barney's Cafe gets an authentic touch from the trompe l'oeil sidewalk scene outside

She Writes, She Emotes, She Publishes

By VIRGINIA LEE WARREN

Soon after Vy Higginsen became a disk jockey for WBLS-FM she began getting such queries from her listeners as, "Where can I get my hair cornrowed?" and "Who has the best chitlins?"

After this had been going on a couple of years she decided that what blacks in New York needed—and especially those between the ages of 18 and 35—was a publication that would answer such questions.

"So I started Vogue NY; it took $5,000 of my own money," Miss Higginsen said the other day in her East Side apartment, which is a floor below the magazine's editorial offices. Although she always refers to Vogue NY as a magazine, it is essentially a guide book, with a narrow format (4⅝ inches by 9¾ inches) that can fit into a pocket or handbag.

The monthly publication, which began in November 1974, now has a paid circulation of 25,000, according to Miss Higginsen, and costs 80 cents on newsstands and $6 for a year's subscription. The publisher's note on the opening page always carries a photograph of the publisher (she's smiling), and her message to readers always ends with "Love."

And, while there is always a person's picture on the cover, it is never a famous one.

"Blacks who are stars get plenty of attention from other publications; we're a people magazine; we don't need stars," said the tall, slender woman whose bubbling energy seems to make it hard for her to sit still. She won't tell her age—"I always say I'm 25 when I'm asked"—but after a moment she added with a big grin, "Why don't you just put down that I'm under 30?"

Energy From Vegetarianism

She went on to say that she thinks her prodigious energy comes from vegetarianism and her success from letting herself be guided by astrology—"I'm a Scorpio." She also believes in numerology; that's why Violet has become Vy and the last vowel in Higginsen has been changed from "o" to "e".

In addition to publishing Vogue NY, Miss Higginsen is cohost for WNBC's "Positively Black" on Channel 4, Sunday evenings; she is a disk jockey for DRBR on Saturday nights; she makes, for the Army's Reserve Officer Training Corps, two 60-minute phonograph records a month that are heard over some 250 stations, broadcasting music, news of sports and general features about the black community.

She does commercials and voice-overs for such advertisers as Dr Pepper, Kodak film and Downy fabric softener.—"That's the money that pays the rent." And she is writing a couple of books, one, the life story of a black actress, the other, poetry—her own poetry.

"Each job enhances the other," she said, "but the magazine is special; it's like my baby and it draws upon every talent I've got. I took some courses at N.Y.U. in publishing. I went to Fashion Institute of Technology and I've been in fashion, in retailing and in beauty. All these experiences have come together in the magazine. What I like best, of all the things I do, is creating each issue in my mind. Then when it's done and I look at the finished product, I say, 'My God, did we really do that?'"

Magazine Chooses Themes

"We" is a staff of eight, but about 25 freelance writers and photographers usually contribute. Each issue is likely to play up a certain subject, and then concentrate on blacks who are related to it.

The September issue, devoted to "Looking Good, Feeling Good," has articles about black designers, black skin and hair shops, and advice to blacks on how to look their best.

"We figure there are at least 1,400,000 blacks in the New York-New Jersey metropolitan area in the age group we're aiming at," said Miss Higginsen, "and within that group we're addressing the doers, the goers, the be-ers, the see-ers. They like good music, good food, good vibes, the good life; they travel to Mexico, ski in Switzerland, dance in the Caribbean; they earn between $7,000 and $35,000 a year and they work from Wall Street to Madison Avenue."

The New York Times/Chester Higgins Jr.

When asked her age, "I always say I'm 25," notes Vy Higginsen. When asked about her bubbling energy, she says it's because she's a vegetarian. She even has an answer for her success. "I'm a Scorpio," she s

WHY IS CHARIVARI MORE THAN A STORE?

The soft life. That
really what you're
And this Fall, mor
ever, it's going to
relief to be able t
something as sing
mindedly supple
out of your closet
Miyake, Japan's
France, is the cre
mind behind this
sleeved skim of a
$225. Our very ow
Italian wool swea
$48, and milky-to
corduroy pants, $
distinctively CHA
of course. But yo
that. Because we
more than a store

CHARIVA

2307 BROADWAY (BET'N 83 & 84 ST.) N.Y.C. PHONE 8
Open Thursdays to 8PM. Add $1.35 on mail orders & tax where a

هدية من الأهل

Educator Heads Panel on Women

By MOLLY IVINS

Dr. Ruth Cowan, professor of political science and labor relations at New York City Community College, was sworn in yewsterday as the new head of the city's Commission on the Status of Women.

Mayor Beame reeled off a list of Dr. Cowan's credentials in the fields of academic affairs, women's rights and labor relations, and then added, "And I'm getting all this for less than a dollar."

More than 200 feminists and friends of Dr. Cowan turned up for the ceremony at City Hall. Several of them said they felt the commission, which was set up in February 1975, had yet to accomplish anything notable. But they said that the panel, whose 23 members are appointed by the Mayor, had been going through an initial phase of organization and that they now hoped to see some action.

Dr. Cowan takes over the unpaid position from Edythe First, who resigned in July because of an illness in her family.

Eleanor Holmes Norton, head of the City's Commission on Human Rights, said the Commission on the Status of Women was hampered because it had no enforcement powers, adding:

"But they've got advisers now in each of the city departments, and I think we'll be hearing more from them. All the commission can really do is act as a prod, but I think they can be very effective as a prod."

Mrs. Norton did a little prodding herself yesterday, genially noting that Mayor Beame must find it most unusual to be in a group on dais and to find himself outnumbered by women.

Dr. Cowan said the commission would not concentrate on employment, but she felt it would be presumptuous for her to list the commission's programs at this point. She hopes the Commission will serve as coordinator for various women's rights groups in New York.

State Senator Carol Bellamy, Democrat Liberal of Brooklyn, said she thought most of the progress the city had made in hiring women had resulted from pressure from the city's female workers.

But the Council on Municipal Performance, a private research group, thinks the city has a long way to go. A comparative study by the group gave New York a "C" rating for underutilizing women in top city positions.

John Marlin, executive director of the council, said the city's Sanitation Department was especially discriminatory.

"There is not a single sanitation worker," he said, adding that even clerical positions were filled by men who had been taken off the street duty for which they had been hired.

y
mmute?
e your family residence at
ast End
Avenue
Church Management Corp.
(212) 759-4540
Agent on Premises
Telephone: (212) 794-2363
p Ltd. Group. Offering by Prospectus Only.

HAIR AND SKIN TOGETHER
Facials
Make-Up
Manicures
2nd & 3rd fls.
EAUTY THINK Le Zebre
W. 57th St., N.Y.C.
586-7930

u winning
-and losing
marriage?
que of Self-Counseling can help
ackaging" and start enjoying
-FAULT
RRIAGE

ok by Marcia Lasswell
M. Lobsenz puts the
the trained marriage
in *your* hands—and
how to use them. Try
T MARRIAGE—to
est *two-person* solu-
rtually any marital
$8.95 at booksellers·
OUBLEDAY

SURPLUS
ORE OF DESIGNER
ND DRAPERY FABRICS
WHOLESALE PRICES

DAMASKS
SOLIDS, SHEERS
STRIPES
AND MANY
NEW PRINTS
#SS16-2
100% Cotton
Available in 5
color combinations
K CITY / NEW YORK CITY 843 Lexington Ave. 212-879-4708 Luz Jaramillo / LONG ISLAND CITY 37-16 24th St. 212-361-8500 Luz Martinez

Factory prices for designer clothes.
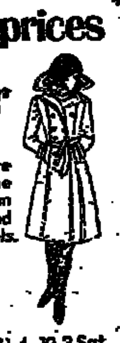
We manufacture for name designers. You can save 50% and more with labels.
Paris Fashions
270 W. 38th St.
17th floor
Open to public 11-4, 10-3 Sat.

BRAVO
MEISTERSINGER!
The Metropolitan Opera Box Office is open today from 10 to 6.
Phone reservations, 10 to 8 at 580-9830.
THE MET

LEGAL
ADVERTISEMENT
CORRECTION OF OCT. 5th AD
THE PORT AUTHORITY OF NEW YORK AND NEW JERSEY
FURNISHING OF EQUIPMENT WITH LABOR FOR SNOW REMOVAL
WINTER SEASON 1976-1977
Sealed proposals for the lease of snow removal equipment with labor to Port Authority facilities in New York and New Jersey will be received at the Office of the Director of General Services, The Port Authority of New York and New Jersey, One World Trade Center, Room 73N, New York, New York 10048, until 3 P.M., October 13, 1976.
Contract documents may be obtained at the Office of the Director of General Services, upon request. (Contact N. Cochos at (212) 466-[illegible] or (201) [illegible], Ext. [illegible])
THE PORT AUTHORITY OF NEW YORK AND NEW JERSEY

find fall fashion trends for tall gals
Shop daily & Sat. Sun. in Hempstead
tall STYLES
13 EAST 41ST., N.Y.C.
133 FULTON AVE., (opp. A&S) HEMPSTEAD, L.I.

Miller's is proud to have been given the 1976 Coty Fashion Critics' SPECIAL AWARD for the "profound influence exerted on women's fashions by functional, spirited and beautifully made American sporting gear."

"...where even the non-riding world goes for great riding gear."
MILLER'S
The World's Largest Riding Store
123 East 24th Street, New York

OPEN 'TIL 8 TONIGHT... WHITE PLAINS 'TIL 9.

ANNE KLEIN
AT BERGDORF'S
Vanilla cream,
a delicious new color
for fall and winter
whipped into six perfect parts
that are luxurious sportswear
as only Anne Klein can do it
... luxury fabrics, classic shapes
all with a contemporary spirit
that is undeniably elegant.
The cashmere cowl, 64.00
The pleated wool pants, 112.00
The wool trench coat, 300.00
The sleeveless wool
sweater coat in brown, 110.00
The side-pleated
cashmere skirt, 100.00
The rayon shirt, 64.00
The sweaters in sizes S,M,L;
the rest in 4 to 14, all but the
sweater coat in the
almost cosmetic shade
of vanilla cream.
Designer Sportswear,
Third Floor

Mail to 754 Fifth Avenue,
N.Y. 10019. (212) PL3-7300
Please add 1.55 for
one item, 2.00 for multiples
beyond our delivery area.

On the Plaza in New York and White Plains
BERGDORF GOODMAN

Liquefied Natural Gas Stirs Controversy on Safety Peril vs. Energy Need

Continued From Page 1

term projects for importation of LNG from as far away as Indonesia.

The F.P.C. also has before it a recent petition from the Attorneys General of New York, New Jersey, Pennsylvania and Delaware asking the agency to promulgate uniform national standards for the siting and safe operation of LNG marine terminal facilities. The state officials suggested that these terminals should be confined to areas of low population density, with suitable buffer zones maintained around them.

When the F.P.C. may decide these questions is uncertain. The agency, noted for the glacial pace of its proceedings, has been grappling with the LNG question for some six years.

It has tentatively approved terminal facilities at Cove Point, Md., 42 miles south of Washington, and at Savannah, Ga. But other proposals involving Providence, R.I., Staten Island, Logan and West Deptford Townships in New Jersey, Lake Charles, La., and three places in California are still up in the air.

Along with safety, the F.P.C. has to consider the effects large-scale importation may have on the gas and other energy markets, and on national dependence on foreign energy sources. The White House suggested to the commission that, to avoid overdependence, imports be limited to 10 percent of annual consumption, which has been running about 20 trillion feet. Beyond that, state, county and municipal agencies must approve LNG operations.

Gas now provides nearly one-third of the nation's energy and one-half of the energy for industry. Up to now nearly all of it has come from domestic sources. Domestic reserves and production have been declining, and prices to users—including 41 million of the nation's households—have been rising.

With an early go-ahead on importations, gas industry executives say, LNG from a half-dozen foreign countries could, by 1980, meet as much as 15 percent of the nation's energy needs—more than three times the amount now obtained from hydroelectric power.

The big question is safety.

Contrary to a popular misconception, LNG does not have to be kept under heavy pressure: The customary amount is only one and a half times atmospheric pressure. It just has to be kept cold—and contained. LNG tanks are heavily insulated double-walled containers like thermos bottles.

Danger of Tank Rupture

The chief hazard expected in LNG handling is an accident, such as a ship collision, an airplane crash or an earthquake, that would rupture a tank, causing the freezing liquid to run out.

At the outer margin of the resulting spill, the liquid would warm up into gas and combine with air; the mixture containing 5 to 15 percent gas is the only ratio in which the gas is burnable. If not accidentally ignited, the spilled gas could evaporate harmlessly. If ignited, the heat could turn progressively more of the liquid into gas, starting a chain reaction that could extend for miles.

The principal situation in which this might occur would be on the ocean. On shore, storage tanks are surrounded by dikes to contain any spill. Even if spilled, the gas inherently is not explosive unless ignited in a confined space.

Apprehensions of such an occurrence stem from two major accidents in the last generation—which engineers say could not recur with current technology.

At Cleveland in 1944 an early LNG tank ruptured and spilled millions of gallons that flowed into the sewer system and caught fire, killing 128 people and injuring 300. This was attributed to use of a weak alloy in the tank and inadequate diking.

Staten Island Blast

In 1973 a big LNG tank in the Bloomfield section of Staten Island blew up, killing 40 workmen on a repair crew. The tank supposedly had been empty for a year. The explosion was attributed to residual fumes trapped in an unsatisfactory experimental plastic tank lining.

The big question mark in projecting LNG hazards is like the one hanging over possible nuclear power plant accidents: It is virtually impossible to deliberately stage a full-scale test accident to see what would happen.

Instead, studies have consisted, as with nuclear estimates, largely of computer calculations of the probabilities of accidents—even the possibility of an airplane hitting an LNG tank ship.

The answers that have emerged resemble those in the nuclear debate: millions-to-one odds against major accidents, with the mathematical premises disputed among experts.

One study done for the F.P.C. conjectured that an LNG tanker spill fire in New York Harbor might cause 807,000 casualties.

But a study done for the sponsors of a proposed Los Angeles terminal concluded that a person living within five-eighths of a mile would have only one three-hundredths the chance of being killed by an LNG fire as by an ordinary fire.

An independent study done by the Rand Corporation, the research organization in Santa Monica, Calif., concluded: "The prudent course of action would be to locate all facilities for handling LNG at remote sites until better estimates of risk can be made. Otherwise experience may be accumulated at enormous cost."

Dr. Edward Teller, the hydrogen bomb scientist, told a recent state legislative hearing in California that technical knowledge of possible accidents with LNG stood now about where parallel knowledge about nuclear reactors was 25 years ago. He recommended going ahead cautiously with LNG shipping, but with a greatly accelerated safety research program.

The uncertainties about LNG safety involve some odd contradictions.

The current importation of LNG at Boston, by the Distrigas Corporation, is a result of a bureaucratic tangle. The F.P.C. originally approved the importation, doubting its own jurisdiction to prevent it. Later the agency reversed itself and now has scheduled hearings on whether the Boston imports should be allowed to continue.

94 Storage Facilities

Meanwhile, however, unknown to many citizens, some 94 LNG storage stations have been operating over the last decade without incident across the country, including New York City and New Jersey.

Forty-six of these facilities are plants that liquefy ordinary pipeline gas and store it against heavy cold-weather demand. Forty-eight are satellite facilities that simply store LNG made elsewhere and delivered to them, generally by truck.

Trucks are filled from storage tanks through hoses, with the loader's main concern being to avoid getting his hands frost-bitten handling the coupling.

A spill from an LNG truck could present a fire hazard, but considerably less, engineers say, than from a truckload of gasoline. Nevertheless, some communities, including New York City, restrict LNG trucking in central city areas.

A typical liquefying facility is the large plant of the San Diego Gas and Electric Company at Chula Vista, Calif. Its LNG customers, serviced by truck, range from trailer parks without conventional gas connections to the San Diego Zoo where a satellite facility fuels sightseeing vehicles, which vaporize the liquid from engine heat as it is needed.

Situation in New York Area

In New York, the Brooklyn Union Gas Company has been operating two LNG storage facilities at Greenpoint, and the Consolidated Edison Compay has one in Astoria, Queens. A $100 million marine LNG terminal, not yet licensed to operate, is nearing completion in the Rossville section of Staten Island.

A number of gas companies have been proceeding with large-scale importing plans as if eventual public sanction was a foregone conclusion. Lately this assumption has appeared more problematical.

The New York State Legislature this year assigned jurisdiction over LNG transportation and storage to the Department of Environmental Conservation. The department this month began the first specified step in implementing the law by studying the capabilities of the New York City Fire Department to cope with LNG accidents. Public hearings on the whole LNG question are to be held by January.

The New Jersey Legislature is also considering laws to fill various gaps in the regulation of LNG. The state claims jurisdiction over public utilities' LNG storage tanks, but not over those owned by pipeline companies. On utility companies' tanks, the state's Department of Labor and Industry has applied engineering criteria of the National Fire Protection Association and a requirement of buffer areas up to 600 feet between tanks and the nearest property line.

One of the biggest pending proposals, by the Pacific Lighting Company, to bring gas by ship from both Indonesia and Alaska to southern California, currently is involved in approval proceedings at Federal, state, county and municipal levels, with the safety question looming ever larger.

The company has put $60 million into planning terminals in Los Angeles Harbor, at Oxnard, 40 miles up the coast, and at Point Conception, 70 miles farther up. But the cities of Los Angeles and Oxnard are concerned about the safety aspects, and state legislators are drafting a bill that would restrict terminals to remote areas.

Regional gas shortages are a perpetual possibility in many parts of the country because pipeline delivery contracts from the principal production areas of Texas, Louisiana and New Mexico generally have loopholes permitting diversion of gas to more profitable intrastate markets without Federal price ceilings.

The Federal ceiling on interstate gas is 52 cents for 1,000 cubic feet at the wellhead. By the time it has moved across country the wholesale price may go to more than 90 cents, and the consumer will pay around $1.20. A typical household will use about 300 cubic feet a day.

But the same gas, sold within the state where it originates to big users like petrochemical companies, will bring $1.75 to $2. Hence the lessening interstate supply. New England, Middle Atlantic and Middle Western states all have experienced pinches. Southern California was especially hard hit because of its heavy dependence on gas to lessen air pollution problems. A reduced supply from Texas has already forced Pacific Lighting to curtail service to some big southern California industrial customers.

Many big gas companies foresee regional shortages as being most simply alleviated, at prices competitive with domestic levels, by foreign gas, which can be imported only by LNG tank ships. A big LNG tanker can carry the condensed equivalent of 2.8 billion cubic feet of gas—enough to supply nine million households for one day.

Warnings on Curtailments

Joseph Rensch, Pacific Lighting's president, has testified at Federal and state hearings that without additional gas sources such as the contemplated LNG imports, by 1980 at the latest the company will have to curtail service to 38,000 smaller industrial and commercial customers not equipped to convert to any other fuel. He said a shutdown of these enterprises would put 390,000 employees out of work and jeopardize the jobs of some 300,000 more related workers—altogether, 14 percent of the area's employment.

Even in the unlikely event that importation of gas from foreign countries was excluded for national policy reasons, LNG issues would persist in connection with Alaska.

The big gas deposits in the Prudhoe Bay oilfields may come south by pipeline. But there are extensive deposits being developed in many other parts of Alaska where transport by ship is the most feasible method. A liquefying plant of Phillips Petroleum on the Kenai Peninsula near Anchorage has been shipping LNG to Japan for several years.

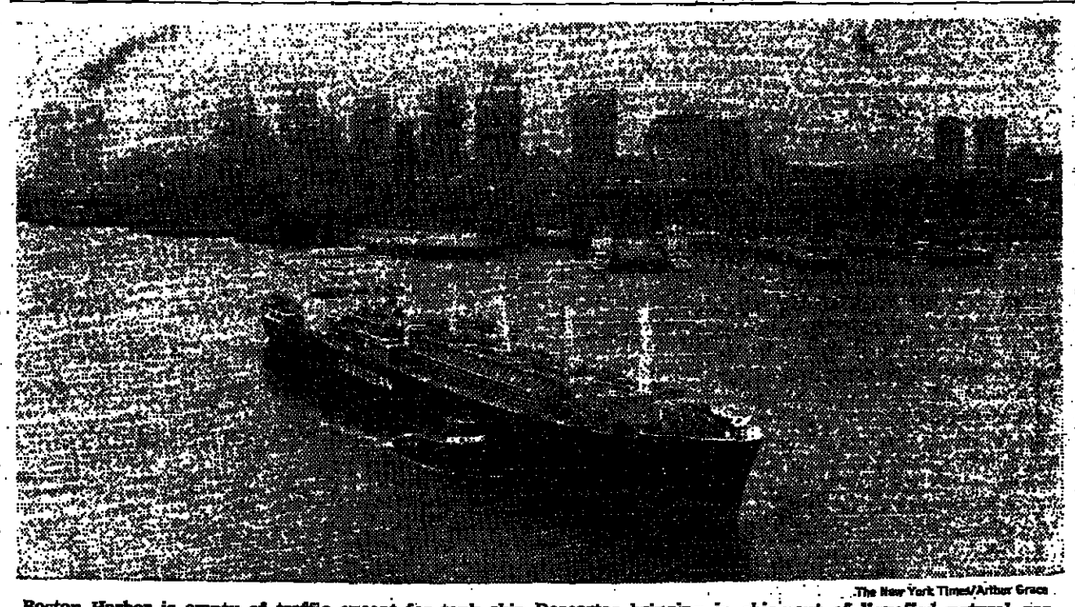

The New York Times/Arthur Grace

Boston Harbor is empty of traffic except for tank ship Descartes bringing in shipment of liquefied natural gas

Illinois Town Will ... Monument to an E... Killed by Lightni...

OQUAWKA, Ill. (AP) — ... has won his crusade to immo... Jean, a 6,500-pound elepha... lightning in 1974 and burie... square of this Mississipp... munity.

Mr. Melone, 67 years o... into retirement when h... burned this summer. Since ... solicited donations, mail... talked to nearly all of the ... citizens to get support to ... build a monument to the el...

"I got a discount in Des ... foot-high granite tombstone ... will be put in a 7-foot hi... being built by a stone mas... prairie stone donated by ... has a quarry. A construc... pouring the concrete base ...

"Recessed in the monum... shatter-proof glass case w... Norma Jean, alive and dea... says. "There also will b... flowers. I got a bargain i... concrete elephant and it wi... in the monument."

Mr. Melone says the epi... "Norma Jean was killed o... lightning. Born Aug. 10, ... 17, 1974."

The elephant, valued a... chained to a tree in the ... where a small circus had p... Lightning struck the tre... through the chain.

"The circus packed up a... Norma Jean was the me... recalls Mr. Melone. "Later ... broke because of Norma ... Anyway, we were left wi... A bulldozer dug a hole i... the town square near wh... the tree and we all push... in after getting an O.K. ... environmental people in ...

When you play The Empire Stakes, the odds are pretty good you'll ask yourself one of these questions.

How long will the Instant Game last?

Tickets will be on sale for several more weeks. We will announce the official end of the game well in advance through the press and other media.

Can I buy tickets after the game officially ends?

No, but we will have tickets for the next game on sale by the time the present game ends.

Why are some agents out of tickets when I try to buy them?

We ordered 75 million tickets for our Instant Game. The unprecedented response of New Yorkers has all but exhausted our supply in just four weeks. 25 million more tickets are on the way and the first of these should hit the streets during the week of October 18th.

Where can I go to claim my prize?

$2 and $5 prizes will be paid where you bought your ticket, or by any Lottery Agent. $100 prizes can be claimed by mail if you wish. Get a simple mailing form from your Lottery Agent. It tells you exactly how to claim by mail. You may

also claim your $100 prize by going to any of the claim centers located throughout the state. You will get a receipt for your ticket and the State will mail you a check after your ticket has been validated. Each claim center displays a large poster indicating it as an official Empire Stakes claim center. For prizes of $500 and up, including the Jackpot ticket and the grocery stubs, we ask the ticket or stub holder to go to any Lottery office. There you will be given a receipt for your tickets or stubs along with further instructions about receiving your prize. Your Lottery Agent can tell you where the nearest claim center or Lottery office is located.

How long do I have to claim my prize for the first Instant Game?

You have until one year after the game ends. However, if you hold a ticket with "JACKPOT" in all six spots, you should claim it as soon as possible to be sure you get into one of the Jackpot Drawings and have a chance at the top prize of $1,000 a week for life. Jackpot ticket holders will have 30 days after the announced end of the game to claim for the last Jackpot Drawing. If you claim after the 30-day deadline (but before the end of the year allowed), you will receive only the minimum prize of $5,000 and will not be able to compete in the Jackpot Drawing. To be safe, Jackpot ticket holders should claim as soon as possible.

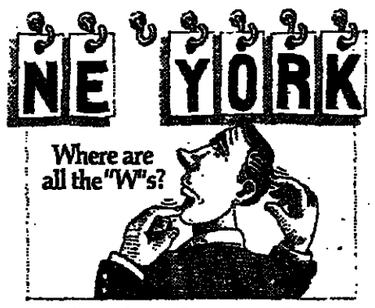

As of 4 p.m. September 27th, we had 301 winners of grocery prizes submit a claim. There are hundreds more "W"s out there. The chances of winning a grocery prize (which really means the odds of getting a stub with a "W" on it), are approximately 1 in 120,000.

About the Grocery Prize: How long do I have to collect the letters and claim the prize?

You can purchase tickets to collect the letters on the stubs as long as tickets are on sale. After that, you have one year to claim your prize.

Can I get cash instead of groceries?

No. The prize is established as a grocery prize and only in special cases where a person lives out of the State can cash be considered in lieu of the grocery prize.

What if the $1,000 a week winner dies before collecting $1,000,000?

The State will pay to the estate of the deceased the balance owed on the prize up to one million dollars. This will not be paid in lump sum but at the rate of $1,000 a week to the person designated in the estate of the deceased to receive it.

How many big winners have there been so far?

As of 4 p.m. September 27th, there have been 162 Jackpot winners, 154 $5,000 winners, 301 grocery winners, 452 $1,000 winners, and 706 $500 winners.

What are the odds of winning a big prize in the Instant Lottery?

The chances of winning any prize in the Instant Lottery are better than 1 in 10. The approximate odds of getting a big prize are as follows:

Prize	Odds
$100	1:24,000
$500	1:48,000
$1,000	1:80,000
$5,000	1:240,000
$2,500 Grocery Prize	1:120,000
*Jackpot entry	1:240,000

*Jackpot ticket holders are invited to compete in the drawing for the top prize of $1,000 a week for life. The minimum prize at the Jackpot Drawing is $5,000 and there will be many of these. There will also be many $10,000 prizes, several $25,000 prizes and one top prize of $1,000 a week for life.

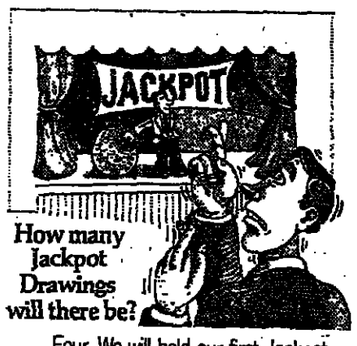

Four. We will hold our first Jackpot Drawing on October 11th.

Who is authorized to sell tickets?

Under the law and Lottery rules, only official Lottery Agents have the right to sell Empire Stakes tickets. You can recognize Lottery Agents by the license they're required to display in their place of business. Make sure you buy tickets only from authorized agents.

To everyone who's had a question about the Empire Stakes, we hope we've answered it.

And to all New Yorkers who have bought Empire Stakes tickets, thanks for making our lottery a success.

THE EMPIRE STAKES
NEW YORK'S LOTTERY

Where no one has a better chance than you.

WHERE DOES AN ANESTHESIOLOGIST LOOK FOR WORK?

The New York Times, of course. Job listings appear in The Week in Review, section 4, every Sunday. Also in "About Education" every Wednesday. And in the Classified pages every day of the week.

The New York Times

Energy Need

play
the odds a
ask yoursel
estions.

هكذا من الاعمال

arsal': A Play Within a Play Plays on the Play's Reality

By MEL GUSSOW

ng title of Jack Gelber's ack Gelber's New Play: is a play within a play. are rehearsing a play which the actor play- " is persuaded to act as haracter who is raped mate, and who, meta- aped by the "system." the metaphor, the real- Mr. Gelber himself.

recent rehearsal of ich opens tonight at the Theater, turned the ex- day within a play within

evels of art and reality the 44-year-old play- bantered with the ferring to them, even o alter dialogue. "Most worked as directors," d later, a fact that randellian atmosphere. asked them for sug- how they thought a enacted.

a of Agitation

between the action off ge was that Mr. Gelber, his seat, his feet rest- in front of him, was d, while Sam Schacht, the director, was sup- azzled, and perplexed to present the rape of the audience. Mr. desk was filled with itation: containers of s, aspirin, Gelusil and

play within a play, the l as a theatrical situa- g of a homecoming for his first play, "The 1959), a "director" is mentary movie about

Connection," and "Re- has had five plays of them enjoying great that time, he began his most recent effort production of "Ham- p Torn) and teaching t at Columbia Uni- Brooklyn College. his income principally produced screenplays, version of "Midnight s well as the teaching, sible for him "to sup- rk theater habit." was staged last spring gress at the American eaction was favorable, — including Mr. Gel- it was his best play since "The Connection."

"I'm not denouncing the other plays," he said, "but they did not have the conceptual strengths or the structure of this one. I feel very comfortable in this form. 'The Connection' concerned itself with the larger issue I bring up here: the relationship of the author with his source material, with the exploitation of source material." The new play is about "how we rip off one another." The characters have conflicting self-interests; each is worried about his job, his future, his "role."

The system, not any individual, is the culprit. "I don't find it helpful to 'lay a trip' on an actor, director, author or producer. I don't ascribe individual motives. The producer in the play is not the heavy and the director is not a failed person."

The character of the playwright in the play is not Mr. Gelber "in the sense that I did not come out of prison to write a play"—but there are similarities. In his own first play, "The Connection," Mr. Gelber—in common with his fictional author—drew on his knowledge about the "seamier side, the underbelly of life."

Actually, there are even greater similarities between the rehearsed play and such prison dramas as "Short Eyes" and Fortune and Men's Eyes." Each uses its author as source material and is naturalistic, "like most first plays in America."

Mr. Gelber indicated that a neophyte writer was easily subject to compromise. "I've directed a lot of new plays by new writers," he said. "There are common threads of insecurity. The author is intimidated. He tends to flip: he changes fat to thin, black to white."

Of Authors and Inmates

In his play, Mr. Gelber's natural sympathies go to the playwright. The central image is that of the rehearsal process as a kind of prison. "They're both closed systems," he said. "The new author enters the theater and the new prisoner enters prison. Each is controlled by others."

Mr. Gelber's play began as a play about prison. As it evolved, it became a much more comic view of "the way that theater deals with prison." Originally it was in four acts, had an obscene title, and was on Joseph Papp's schedule. When it was not produced, Mr. Gelber jettisoned two acts and the title—which now remains only as the name of the play within the play.

In his rewrite, the author has "objectified" his works. "There was a kind of defiance in the first version," he said. "I decided to relax and have fun."

t: Boring

L HENAHAN

many younger com- age and Stockhausen writing music that oredom to an esthetic as wit and even some proach at the time, rks by Terry Riley, rederic Rzewski. Evi- of that period still for much of what egie Recital Hall on have been trans- an avant-garde

in a series of five Rutgers University ason, consisted en- mposed, apparently Goode and Phillip piece involved one instrumentalists who uninteresting figures sort for 25 minutes

o much to say that during that time. The y cued the others to ther group of patterns l up, and there were riffs, also apparently sort. But there were l apprehend as a mu- no overall mood was impatience is a mood. ece, lasting half an re action, but hardly yers distributed them- the hall, on the stairs and even on the stage. d went in a ritualistic of times, and the in- to one another in re- d phrases apparently ls. ed to be called (the posely made hard to Phrases of a Hermit ht have been making

mpulsiveness and re- e in all this that suggested a short of musical autism, an academic counterpart to bubblegum rock. The youthful musicians went at their work with genuine spirit; poor music never seems to bore the player as much as the listener, who has nothing to do but listen.

Events Today

Theater

JACK GELBER'S NEW PLAY: REHEARSAL, directed by Mr. Gelber. Presented by the American Place Theater, Wynn Handman, director, Julia Miles, associate director, at 111 West 46th Street, at 7:30.

Film

A MATTER OF TIME, a drama directed by Vincente Minnelli, and starring Liza Minnelli, Ingrid Bergman and Charles Boyer, at the Radio City Music Hall.

Dance

ERICA MEYERS AND DAVID JAVELOSA, 55 Water Street Park, noon.

AMERICAN MODERN DANCE THEATER, 114 West 14th Street, 8.

BALLET FOLKLORICO OF MEXICO, Felt Forum, Madison Square Garden, 8.

DANCE UPTOWN; HANNAH KAHN, DAVID LUSBY AND RUDY PEREZ, Barnard College Gymnasium, Broadway at West 117th Street, 8.

HARRY, American Theater Laboratory, 219 West 19th Street, 8.

ALL AMERICAN MOVIN' MUSCLE, 260 West Broadway, 9.

BARBARA AND TOM GARDNER, Construction Company Dance Studio, 542 La Guardia Place, 9.

Music

EDGAR MONCH, guitarist, Carnegie Recital Hall, 8.

FLORENCE SOONKIN WONG, pianist, Carnegie Hall, 8.

JUBAL TRIO, Chapel of Fifth Avenue Presbyterian Church, at 55th Street, 8.

EARLY MUSIC PLAYERS, Donnell Library Auditorium, 20 West 53d Street, 7.

JAMES LEAFFE, organist, Grace Church, Broadway at East 10th Street, 12:30.

MATTHEW MEISTER, cellist, and BARBARA MEISTER, pianist, Theodore Roosevelt Birthplace, 28 East 20th Street, 7.

PAUL LONG, organist, St. Thomas Church, Fifth Avenue and 53d Street, 12:10.

LIGHT OPERA OF MANHATTAN, Eastside Playhouse, 334 East 74th Street, Gilbert and Sullivan's "Ruddigore," 8:30.

Cabaret

WALDORF-ASTORIA, "Spain at the Waldorf."

CAFE DU CENTRE, Peter Conway, singer; Bob Dawson, pianist.

BAR NONE, Dardanosi, singer-pianist.

st Composer New Series, at Ballroom'

S. WILSON

e Ballroom," a series arances by composers write for the Broad- er, opened on Tuesday room, 458 West Broad- Beame at a front-row Harnick singing songs iddler on the Roof," National Biscuit Com- w, and other numbers. performance is a valid llroom is going to be seven or eight weeks arely heard songs and iliar hit, as a succes- songwriters show off

itting on a stool and that was more notable that it projected than is career, in brief and m his early efforts at r Off Broadway revues th music and lyrics (in- ng in "The Shoestring 20 years ago by two Beatrice Arthur and rough his Broadway

memorable songs as from "Fiddler on the r Friend," from "She song from "The Apple Tree," which was never heard in its entirety on Broadway, and one that was never heard at all in "Fiddler on the Roof"—"A Butcher's Soul," an impassioned defense of the butcher as a human being. It was an artfully balanced blend of indignation and "meaty" puns that had been cut from the show.

Barbara Cook, one of the stars of "She Loves Me," brought a strong sense of musical authority to the program by joining Mr. Harnick in a couple of songs from that score. She was the first of the "celebrity guests" who are to appear each evening during the series.

The simplicity and directness of the format devised by Craig Zadan, who is producing the series, kept Mr. Harnick's performance moving smoothly and easily, and he was given unusually sensitive support by Bob Goldstone, a pianist who will serve as accompanist for all the nonplaying songwriters.

Bliss Sets '76-77 Fund Goal $4 Million Above Last Year's

The Metropolitan Opera yesterday announced that its 1976-77 fund-raising goal would be $4 million above the $2.7 million raised last year. Despite a record level of giving in 1975-76, the company was forced to further exhaust its capital reserves by $2.1 million.

At a news conference yesterday, Anthony A. Bliss, the opera's executive director, called the Met's financial situation "grave." He added, though: "Hopefully we see light way, way down the end of the tunnel. I have complete confidence that somewhere or another these funds will be found."

"AN INCREDIBLE PIECE OF MUSICAL THEATRE—TASTEFUL, EXCITING, FUNNY—AND VERY BEAUTIFUL!" CUE Magazine
LOVESONG by MICHAEL VALENTI
a musical entertainment
Top of the VILLAGE GATE Bleecker & Thompson Sts.
MAJOR CREDIT CARDS 239-7177. PHONE RESERVATIONS: YU2-8292

4 PERFS. ONLY! TONIGHT, TOMORROW & SATURDAY at 8:00. SATURDAY MATINEE at 2:30.
HUROK presents THE ORIGINAL! THE ONLY! AMALIA HERNANDEZ' BALLET FOLKLORICO OF MEXICO
Seats Now at Box Office: $9.50, 8.50, 7.50, 5.50. Eves. 8:00; Sat. Mat. 2:30.
Tickets at Box Office and All Ticketron Outlets
Special Group Rates (212) 563-8000
For Ticket Info. Call (212) 564-4400
the felt forum

TONIGHT at 8 P.M.
"I ENJOYED 'DAYS IN THE TREES' VERY MUCH!" -Clive Barnes, N.Y. Times
"MILDRED DUNNOCK AND JOSEPH MAHER ARE MEMORABLE!" -Brendan Gill, The New Yorker
CIRCLE CHARGE: (212) 581-0720
CIRCLE IN THE SQUARE 50th St. West of B'way • 581-0720
See Theatre Directory for Details

There are probably lots of paperback books you'd like to read...
Originals, reprints, trade, mass market titles—and paperbacks for children, too.
Watch the paperback news and advertising—every week in
The New York Times Book Review

Previews Tonight & Tom'w at 8, Sat. Mat. at 2
SEATS NOW! Opens Sat. Evg. at 8
The ROBBER BRIDEGROOM
"He steals with style." A New Musical
For group sales only call (212) 575-5056
Chargit: Major credit cards (212) 239-7177
BILTMORE THEA. 47th St. W. of B'way 582-5340
SEE ABC'S FOR DETAILS

THE CLUB
A MUSICAL DIVERSION BY EVE MERRIAM DIRECTED BY TOMMY TUNE AT THE CIRCLE IN THE SQUARE (DOWNTOWN) SEE ABCS FOR DETAILS.

TONIGHT WALTZ HARVEST CHAMPIONSHIP BALL SEMI-FINALS ROSELAND
52nd ST. W. of B'WAY • 247-0200

"SPLENDID!"—New Yorker
SEXUAL PERVERSITY IN CHICAGO
YU 9-2020

Kate
The best of Katharine Hepburn
SYLVIA SCARLETT 12:30, 3:45, 7, 10:15
QUALITY STREET 2:15, 5:30, 8:45
REGENCY THEATRE 67th St. & Broadway 724-3700

TONIGHT AT 8
The Fantasticks
17th Year/181 SULLIVAN/OR 4-3838

Tomorrow: FRIDAY & Saturday OCT 8-9 & 15-16
ART d'LUGOFF PROUDLY WELCOMES BACK TO NY dick GREGORY
PLUS JAZZ GUITAR OF EARL KLUGH
Village Gate BLEECKER & THMPSN IN THE VILLAGE 982-9292
Oct 19-31: Charles Mingus

BRAVO!
The Metropolitan Opera Box Office is open—with the remaining tickets for the October 12th through November 20th performances of Die Meistersinger von Nürnberg, Le Nozze di Figaro, and Il Trittico (three one-act operas by Puccini).
The box office will be open Mondays through Saturdays from 10 a.m. to 6 p.m. and Sundays from noon to 6 p.m. Phone reservations with any major credit card can be made Monday through Friday from 10 a.m. to 8 p.m., Saturday from 10 a.m. to 4 p.m. at 580-9830.
THE MET

ENGAGEMENT EXTENDED!
"THE BEST MUSICAL ON BROADWAY!" —CLIVE BARNES, N.Y. TIMES
Porgy and Bess
Tickets by phone, CHARGIT: 239-7177. Tickets also at TICKETRON: 541-7290. See ABC's For Details.
URIS THEATRE, B'way & 51 St. (212) 586-6510
GROUP SALES ONLY: (212) 354-1032

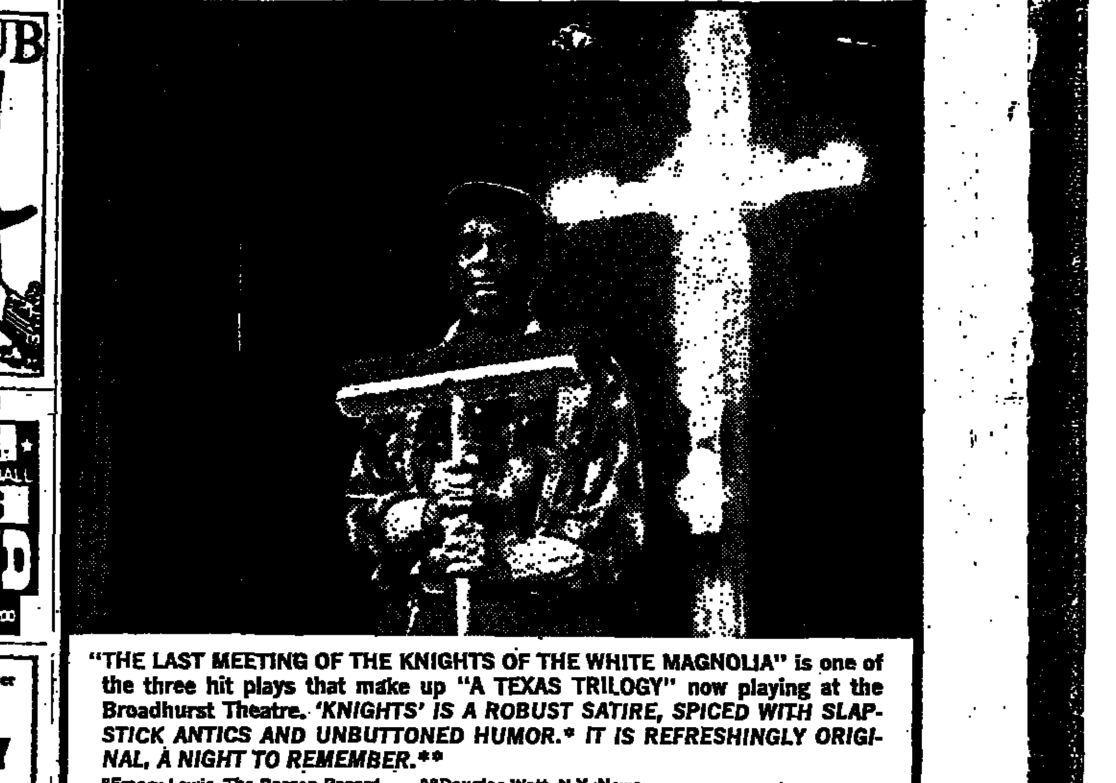

"THE LAST MEETING OF THE KNIGHTS OF THE WHITE MAGNOLIA" is one of the three hit plays that make up "A TEXAS TRILOGY" now playing at the Broadhurst Theatre. 'KNIGHTS' IS A ROBUST SATIRE, SPICED WITH SLAPSTICK ANTICS AND UNBUTTONED HUMOR.* IT IS REFRESHINGLY ORIGINAL, A NIGHT TO REMEMBER.**
*Emory Lewis, The Bergen Record **Douglas Watt, N.Y. News
TODAY AT 2 & 8
See "A Texas Trilogy" in ABC's for details

Box Office Opens Today
Previews October 13th-19th
Opens October 20th
Poor Murderer

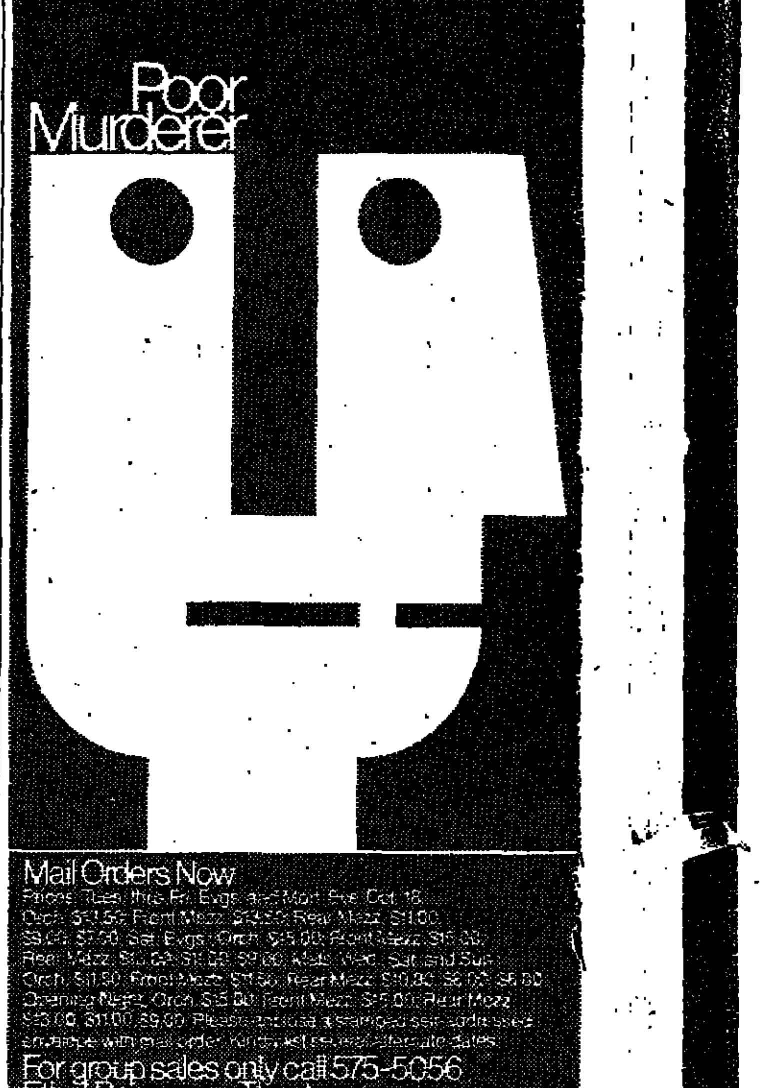

Mail Orders Now
For group sales only call 575-5056
Ethel Barrymore Theatre
243 West 47th Street NY C16-0390

THEATER DIRECTORY

BROADWAY

PULITZER PRIZE FOR DRAMA 1976 WINNER OF 9 TONY AWARDS ESPECIALLY BEST MUSICAL 1976
New York Shakespeare Festival presents
A CHORUS LINE
Mail Orders Now: Mon.-Sat. Eves. at 8 P.M. Orch. & Boxes $16.50, Mezz. $16.50, $15, $13, Balc. $10. Wed. Mat. at 2 P.M.: Orch. & Boxes $12, Mezz. $12, $10, Balc. $6. Sat. Mat. at 2 P.M.: Orch. & Boxes $15, Mezz. $15, $13, Balc. $8. Enclose self-addr. stamped envelope with order. Specify several alt. dates. SHUBERT Thea. 225 W. 44th St. 246-5990 Tickets also at Ticketron: (212) 541-7290 TELE-CHARGE: 246-8993/Tickets by phone Master Charge/BankAmer./Am. Ex./Diners For Group Sales Call Abby's Groups 677-1753

MAT. TODAY, SAT., SUN., WED.
"GO AND SEE THEM!"—Barnes, Times
A TEXAS TRILOGY
Three Rousing Full-Length Plays by PRESTON JONES
TODAY AT 2 & 8/SAT. MAT. AT 2
FRED GWYNNE, HENDERSON FORSYTHE, THOMAS TONER, PATRICK HINES in THE LAST MEETING OF THE KNIGHTS OF THE WHITE MAGNOLIA
TOM'W EVE. AT 8/SUN. AT 2:30 & 7 DIANE LADD in LU ANN
SAT. & MON. EVES. AT 8 FRED GWYNNE, LEE RICHARDSON, HENDERSON FORSYTHE, PATRICIA ROE in THE OLDEST LIVING GRADUATE
Directed by ALAN SCHNEIDER
Prices Each Play—Mon.-Fri. at 8: Orch. $13.50; Mezz. $13.50, 11, 9, 7. Sat. Eves. at 8: Orch. $15; Mezz. $15, 13, 11, 9. Mats. Wed. & Sat. at 2, Sun. at 2:30: Orch. $11.50; Mezz. 11.50, 10, 8, 6. Sun Eve. at 7 & Thurs. Mat. at 2: Orch. $9.50; Mezz. $9.50; 8, 6, 5.
BROADHURST 44 St. W. of B'way 246-6699 Ticketron: 541-7290/Group Sales: 354-1032 CHARGE TICKETS BY PHONE: (212) 240-8472

SEATS NOW AT BOX OFFICE Previews Oct. 12-18. Opens Oct. 19
BARBARA BAXLEY in BEST FRIEND
A New Play by Michael Sawyer
Tues.-Thurs. Evgs. at 8; Sat. Mats. at 2; Sun. Mats. at 3: Orch. $10; Mezz. $10, 9, 8; Balc. $5. Fri. & Sat. Evgs. at 8: Orch. $12; Mezz. $12, 10, 9; Balc. $6. Wed. Mats. at 2: Orch. $9; Mezz. $9, 8, 7; Balc. $5.
FOR GROUP SALES CALL: (212) 575-5056 All Credit Cards Phone: (212) JU 2-3897. LYCEUM Thea., 149 W. 45th St. JU 2-3897

TWICE ON SUNDAY—2:30 & 7:00
"A LAVISH, LOVING, VIVACIOUS, VIBRANT SHOW. STUNNINGLY CHOREOGRAPHED. A SUPERLATIVE CAST!" —Kevin Sanders, WABC-TV
BUBBLING BROWN SUGAR
The New Smash Hit Musical Revue
Tues., Wed., Thurs. Eves. at 8, Sun. Eves. at 7; Mats. Sat. at 2 & Sun. at 2:30: Orch. $15; Mezz. $15, 13; Balc. $11, 8. Fri. & Sat. Eves. at 8: Orch. $16.50; Mezz. $16.50, 14.50; Balc. $12.50, 10. Please list alt. dates & enclose a stamped, self-addressed envelope.
ANTA THEATRE, 52 St. W. of B'way 246-6270
FOR GROUP SALES ONLY: 796-3074
CHARGIT: 239-7177/TICKETRON: 541-7290
ACTORS FUND PERF. MON., OCT. 18 at 8

"'CALIFORNIA SUITE' IS A VERY, VERY, VERY FUNNY PLAY. A BIG HIT!" —Gene Shalit, NBC-TV
NEIL SIMON'S CALIFORNIA SUITE
Mon.-Thurs. Evgs. 8 & Sat. Mats. 2: Orch. $11; Mezz. $10, 8, 6. Fri. & Sat. Evgs. 8: Orch. $13; Mezz. $12, 9, 7. Wed. Mats. 2: Orch. $10; Mezz. $9, 7, 5.
O'NEILL Thea., 230 W. 49th St., 246-0220
FOR GROUP SALES ONLY CALL: 246-0219
CHARGIT: MAJ. CRED. CARDS (212) 239-7177
SPEC. HOL. MAT. MON., OCT. 11 at 3

"'CHICAGO' IS A GOLD-NUGGET DANCE-MUSICAL!" —T. E. Kalem, Time Mag.
GWEN VERDON JERRY ORBACH in the Musical Smash Hit!
CHICAGO
Directed by BOB FOSSE
Mon.-Fri. Evgs. at 8: $16; $13.50; $11, 10, 9, 8. Sat. Evgs. at 8: $17.50; $15; $12, 11, 10, 9. Wed. Mats. at 2: $12.50; $10; $9, 8, 7. Sat. Mats. at 2: $14; $12; $10, 9, 8. 46th Street Thea., 226 W. 46 St., NYC. 246-0271
CHARGIT: Maj. Cred. Cards (212) 239-7177

Tonight at 8 thru Nov. 21: $9.95.
"FULL OF WIT. MILDRED DUNNOCK AND JOSEPH MAHER ARE MEMORABLE!"—Brendan Gill, The New Yorker
DAYS IN THE TREES
Tues.-Sat. 8; Mats. Wed. Sat. 2; Sun. 3. Circle in the Square, 50 St. W. of B'way
Circle Charge: 581-0720
Tickets at Ticketron: (212) 541-7290

PERFORMANCE TONIGHT at 8
BEST PLAY 1975
N.Y. Drama Critics and Tony Awards
ANTHONY PERKINS in EQUUS
Tues.-Sat. 8: Orch. $15; Mezz. $12.50, 10.50, 7.50. Balc. $6. Wed. Mats. 2: Orch. $12; Mezz. $10, 8, 6. Balc. $5. Sat. Mats. 2 & Sun 3: Orch. $13, Mezz. $11, 9, 7. Balc. $6. Enclose stamped self-add. envelope with mail orders. List alt. dates. Chargit-(212) 239-7177/Group Sales: 354-1032 HELEN HAYES Thea., 210 W. 46 St. 246-6380
Tickets at Ticketron: (212) 541-7290

TONIGHT AT 8 P.M.
"A TOTALLY EXTRAORDINARY AND WONDERFUL EVENING." —Barnes, N.Y. Times
Joseph Papp presents
FOR COLORED GIRLS WHO HAVE CONSIDERED SUICIDE WHEN THE RAINBOW IS ENUF
by Ntozake Shange directed by Oz Scott
A New York Shakespeare Festival Production
Tues., Wed., Thurs. Eves at 8 P.M., Sat. Mat. at 2 P.M., Sun. Mat. at 3 P.M.: Orch. $11, Mezz. $11, $9, $8, $7. Fri., Sat. eves at 8 P.M. Orch. $12, Mezz. $12, $10, $8, $7. Wed. Mat. at 2 P.M. Orch. $9, Mezz. $9, $8, $7, $6. INSTANT CHARGE 246-5969 buy tix by phone and charge to major credit cards.
BOOTH THEA. 222 West 45th Street 246-5969
For Group Sales: Call Abby's Groups 677-1753

YOU HAVEN'T SEEN "GODSPELL" UNTIL YOU'VE SEEN IT ON BROADWAY!
GODSPELL
Wed.-Sat. Evgs. at 8: Orch. $13.50; Mezz. $13.50, 12, 10, 8. Wed. & Sat. Mats. at 2; Sun. at 2 & 5:30: Orch. $10; Mezz. $10, 8, 6, 5. Please enclose a stamped, self-addressed envelope with mail orders. Kindly list alternate dates.
PLYMOUTH Thea., 236 W. 45 St. 246-9156
Phone Reservations Accepted 246-9156
GROUP SALES CALL: (212) 354-1032

MATS. WKLY: SAT., SUN. & WED.
"EXTRAORDINARILY CHARMING! VERY GOOD... FUN! I REALLY ENJOYED MYSELF." —Barnes, Times
GOING UP
The Smash Hit Musical Comedy
Tues.-Sat. Eves at 8: Orch. $15; Mezz. $15, 12, 10, 8. Wed. Mats. at 2: Orch. $12; Mezz. $12, 10, 8, 6. Mats. Sat. at 2 & Sun. at 3: Orch. $13.50; Mezz. $13.50, 11, 9, 7.
GOLDEN, 45th St. W. of B'way. 246-6740
Group Sales: 796-3074/Ticketron: 541-7290
CHARGE TICKETS BY PHONE CALL 246-6740

"A MUSICAL KNOCKOUT!"—Probst, NBC
GREASE
B'way's Longest Running Hit
Tues.-Fri. 8: $13.90, 12.90, 10.90, 8.50, 6. Sat. Evgs. 8: $15, 13.90, 11.90, 9.90, 6.90. Wed. Mats. 2: $10.90, 9, 7.90, 6.90, 4.50. Sat. Mats. 2 & Sun. Mats. 3: $11.90, 9.90, 8.90, 7.90, 5.90.
FOR GROUP SALES ONLY CALL 354-1032
Tickets also at TICKETRON: (212) 541-7290
ROYALE Thea., 242 W. 45th St. 245-5760
Phone Res. & Major Cred. Cards: 245-5760

"AN UNMISTAKABLE SMASH HIT!" —Hobe Morrison, Variety
GUYS AND DOLLS
America's Favorite Musical Stage Show
Tues.-Fri. at 8; Mats. Sat. 2 & Sun. 3: $15, 12, 10, 8, 6. Sat. Evgs. at 8: $16.50, 13.50, 11.50, 9.50, 7.50. Wed. Mats. at 2: $13, 11, 9, 7, 5.
FOR GROUP SALES ONLY CALL: 354-1032
By Phone All Cred. Cards: CI 7-7260
Tickets also at Ticketron: (212) 541-7290
BROADWAY Thea., B'way at 53rd CI 7-7260

PERF. TONIGHT at 8 P.M.
Limited Engagement thru Nov. 21
BILLY DEE WILLIAMS in I HAVE A DREAM
Group Sales: 354-1032/Ticketron (212) 541-7290
Major Credit Cards Phone Res. CO 5-1855
AMBASSADOR 49th St. W. of B'way CO 5-1855
Tues.-Sat. 8; Sun. 7; Mats Sat. 2; Sun. 3

"LINDA HOPKINS IS TERRIFIC STARRING IN ME AND BESSIE
A TREMENDOUS MUSICAL!" —Clive Barnes, N.Y. Times
Evgs. 8; Mats. Wed. 2; Sat. 2:30 & 7:30; Sun. 2 & 5. Group Sales: 354-1032
Seats by mail & phone thru Jan. 30
CHARGIT: Maj. Cred. Cards (212) 239-7177
Ticketron: (212) 541-7290/Student Rush
EDISON Thea., 240 W. 47th St., 757-7164

TICKETS AVAIL. FOR OCTOBER
3 MATS. WEEKLY! SAT., SUN. & WED.
"IT IS AS LIKELY A CANDIDATE FOR IMMORTALITY AS ANY MUSICAL COMEDY COMPOSED IN THIS CENTURY!" —Brendan Gill, The New Yorker
IAN RICHARDSON, CHRISTINE ANDREAS, GEORGE ROSE, ROBERT COOTE
LERNER & LOEWE'S MY FAIR LADY
WORLD'S GREATEST MUSICAL!
SEATS AT BOX OFFICE & BY MAIL
Mon. thru Fri. Eves. at 8 Sharp (No Perf. Thurs.), Sat. Mats. at 2 Sharp & Sun. Mats. at 3 Sharp: Orch. $16; Mezz. $16, 14, 12; Balc. $8. Sat. Eves. at 8 Sharp: Orch. $17.50; Mezz. $17.50, 14, 12; Balc. $8. Wed. Mats. at 2 Sharp: Orch. $14; Mezz. $13, 12, 10; Balc. $8.
ST. JAMES, 44th St. West of B'way. 695-5858
For Group Sales only call 212-796-3074
CHARGIT: 239-7177/TICKETRON: 541-7290

TOM'W at 7:30 & 10
WORLD'S LONGEST RUNNING EROTIC STAGE MUSICAL
OH! CALCUTTA!
Prices: Mon. & Tues. Evgs. at 8: Sun. Evgs. at 7:30; & Fri. Evgs. at 10: $13; $11; $9. Fri. Evgs. at 7:30 & Sat. Evgs. at 10: $15; $13; $11.
CHARGIT: Maj. Cred. Cards (212) 239-7177
Group Sales: 757-7166/Ticketron: (212) 541-7290
EDISON Thea., 240 W. 47 St. 757-7166
SPEC. HOL. MAT. MON. at 3 P.M.

Mats. Wed. & Sat. at 2 • Sun. at 3 • Evgs. at 8 P.M.
"ONE OF THE BEST MUSICAL STAGINGS TO BE SEEN ON BROADWAY IN YEARS." —Clive Barnes, N.Y. Times
The Great Musical Hit
PIPPIN
Tues.-Sat. Evgs. at 8:00: $15, 12, 10, 8, 7, 6. Wed. Mat. at 2: $11, 10, 9, 8, 7, 6. Sat. Mat. at 2 & Sun. Mat. at 3: $12, 10, 9, 8, 7, 6.
Ticketron: 541-7290/Group Sales: 796-3074
IMPERIAL THEA., 249 W. 45th St. CO 5-2314

SEATS NOW AT BOX OFFICE
PREVIEWS OCTOBER 13th thru 19th
OPENS OCTOBER 20th
POOR MURDERER
Prices: Tues.-Fri. Evgs. & Mon. Evg. Oct. 18: Orch. & Front Mezz. $13.50; Rear Mezz. $11, 9, 7. Sat. Evgs. Orch. & Front Mezz. $15; Rear Mezz. $13, 11, 9. Wed., Sat., & Sun. Mats: Orch. & Front Mezz. $11.50; Rear Mezz. $10, 8, 6. Opening Night: Orch. & Front Mezz. $15; Rear Mezz. $13, 11, 9. Enclose a stamped, self-addressed envelope with check or money order. List alt. dates.
FOR GROUP SALES CALL: 575-5056
BARRYMORE Thea 243 W 47 St NY 246-0390

ENGAGEMENT EXTENDED!
SEATS NOW THRU NOV. 7
"THE BEST MUSICAL ON BROADWAY!" —Clive Barnes, N.Y. Times
GEORGE GERSHWIN'S MASTERPIECE
PORGY AND BESS
Eves.: Tues.-Sat. at 8:00 Sharp. Sun. at 7:00 Sharp. Mats.: Sat. & Sun. at 2:00 Sharp. $17.50, 12.50, 8.50, 4.50. Please list alt. dates & enclose stamped self-addressed envelope.
URIS THEATRE, 51 St. W. of Bw'y 586-6510
Group Sales: 354-1032/Ticketron: 541-7290
CHARGE TICKETS BY PHONE: CHARGIT 239-7177

"THE FUNNIEST COMEDY ABOUT LOVE AND ADULTERY TO COME BROADWAY'S WAY IN YEARS" —Clive Barnes, N.Y. Times
SANDY DENNIS TED BESSELL
SAME TIME, NEXT YEAR the comedy smash
Evgs. at 8; Mon.-Thurs. $11, 10.50, 9.50, 8.50, 7.50. Fri. & Sat. $13.50, 13, 12, 11, 10, 9. Wed. & Sat. Mats. at 2: $10, 9.50, 9, 8.50, 8, 7. Groups: 575-5056
CHARGIT: Maj. Credit Cards (212) 239-7177
ATKINSON Thea., 256 W. 47 St. 245-3430

1975 TONY AWARDS
Best Actor in a Musical—JOHN CULLUM
BEST MUSICAL BOOK
SHENANDOAH
The New Musical starring JOHN CULLUM
Tues.-Sat. Evgs. 8: Orch. $15; Mezz. $13.50; Rear Mezz. $11, 9, 7.50, 6. Wed. & Sat. Mats. at 2; Sun. 3: Orch. $13.50; Mezz. $12; Rear Mezz. $10, 8, 6. Enclose stamped self-add. envelope with mail order. List alt. dates.
American Express Accepted
For Group Sales Only Call: 796-3074
Tickets also at Ticketron: (212) 541-7290
ALVIN Thea., 250 W. 52nd, N.Y. 10019 757-8646
CHARGIT: Maj. Cred. Cards (212) 239-7177
3 Mats. Wkly: Wed. & Sat. at 2; Sun. 3

"A MUSICAL OF GREAT FUN."—UPI
THE MAGIC SHOW
"A Breathtaking Musical!"—CBS-TV
MAIL ORDERS: Wed.-Fri. Evgs. 7:30: Orch. $13; Mezz. $13, 11; Balc. $9, 8. Sat. Evgs. 7:30: Orch. $15; Mezz. $15, 13; Balc. $10, 9. Wed. Mats. at 2: Orch. $11; Mezz. $11, 10; Balc. $8, 7. Sat. Mats. at 2, Sun. 2 & 5: Orch. $12; Mezz. $12, 10; Balc. $8, 7. Enclose a stamped, self-addressed envelope. List alt. dates.
CORT Theatre, 138 W. 48 St. 489-6392
Ticketron: (212) 541-7290/Groups: 757-9288

Previews Tonight & Tom'w at 8; Mat. Sat. at 2 • Opens Sat. Evg. at 8
THE ROBBER BRIDEGROOM
A New Musical
Starring BARRY BOSTWICK
Mon.-Thurs. Evgs. 8; Mats. Wed. & Sat. 2: Orch. & Front Mezz. $13; Rear Mezz. $10, 8, 6. Fri. & Sat. Evgs. 8: Orch. & Front Mezz. $15; Rear Mezz. $12, 10, 8.
GROUP SALES ONLY CALL: (212) 575-5056
CHARGIT: Mal. Cred. Cards (212) 239-7177
BILTMORE Thea., W. 47th St. 582-5340

TONIGHT at 8 P.M.
THE RUNNER STUMBLES
Mon.-Thur. Eves at 8 P.M., Wed. & Sat. Mat. at 2:30 P.M.: $10.50, 8.50, 6.50. Fri. & Sat. Eves at 8 P.M.: $11.50, 9.50, 7.50. Phone Res. & Mail Orders Accepted
CHARGIT: Maj. Cred. Cards 239-7177
GROUP SALES CALL JEN: 575-5056
LITTLE THEATRE/240 W. 44th St./221-6425

TONIGHT AT 7:30
GOOD SEATS AVAILABLE
7 TONY AWARDS 1975—Best Musical
THE WIZ
Tues. thru Thurs. Evgs. at 7:30; Wed. & Sat. Mats. at 2 & Sun. at 3: $13, 10, 8, 6. Fri. & Sat. Evgs. at 7:30: $15, 12, 10, 8, 6.
Ticketron: (212) 541-7290/Group Sales: 695-8297
MAJESTIC, 247 W. 44th St. (212) 246-0730

"WHAT A MARVELOUS WORK THIS IS. IT IS ALSO THE MOST INTERESTING AND ORIGINAL THING MR. PAPP HAS PRODUCED AT THE BEAUMONT!" —Clive Barnes
"A FANTASTIC AND SENSATIONALLY THEATRICAL PRODUCTION. IT WILL MESMERIZE; THRILL, BLIND AND PERHAPS BLISTER YOU!" —Watt, Daily News
TONIGHT AT 8 P.M.
Joseph Papp presents
THREEPENNY OPERA
A New York Shakespeare Festival Production
Tues.-Fri. evgs. at 8 P.M. $13, $11, $9. Sat. evgs. at 8 P.M. $15, $12, $10. Sat. Mats. at 2:00 P.M., Sun. Mats. at 3:00 P.M. $12, $10, $8. Wed. Mats. at 2:00 P.M. $10, $8, $6. Rush Tix (25 yrs. & under/65 yrs. & over if available, ½ hour before curtain only) $5. Student Group rate $4. Call Abby's Groups 677-1753. INSTANT CHARGE 787-8080. Buy tix by phone and charge to major credit cards.
BEAUMONT Thea/LINCOLN CENTER 150 West 65th St. 787-8080

Preview tonight at 8 P.M.
WHEELBARROW CLOSERS
Mon.-Sat. at 8: $10, 9, 8. Wed. & Sat. at 2: $9, 8, 7.
Phone Res. & Mail Orders Accepted.
CHARGIT: Maj. Credit Cards: 239-7177.
GROUP SALES CALL JEN: 575-5056.
TICKETRON: 541-7290.
BIJOU THEA., 209 W. 45th St. 869-1537

OFF-BROADWAY

SEATS NOW AT BOX OFFICE
2 WEEKS ONLY! Oct. 12 thru 24
EMLYN WILLIAMS as DYLAN THOMAS GROWING UP
Tues.-Sun. 8; Mats. Sat. 2; Sun. 3: $7.50, 6.50. Chargit: 239-7177
Theatre Four 424 W. 55/CI 6-8545

SINGING—DANCING—COMEDY—NUDITY!
"A Musical Sexplosion"
RONNIE BRITTON'S GREENWICH VILLAGE FOLLIES
Wed. & Thurs. 8 pm. Sun. 5: $4, $5, $6. Fri. & Sat. 8 & 10:30: $5, $6, $7.
GATE THEATRE
2nd Ave at 10th St. Reservations: 533-8010
CHARGIT: Maj Credit Cards 239-7177

Tonight at 8pm
LOVESONG
Tues.-Thurs. at 8 P.M., Fri. at 9 P.M., Sun. at 3 & 7:30: $8.50, $7.50; Sat. at 7:30 & 10 P.M.: $9.50, $8.50. Chargit (212) 239-7177. TOP OF THE VILLAGE GATE, 160 Bleecker Street, YU 2-9292.

TONIGHT at 8 P.M.
SEXUAL PERVERSITY IN CHICAGO & DUCK VARIATIONS
Wed., Thurs., & Fri. at 8 P.M. Sat. 7:00 & 10:00; Sun. at 3 & 8 P.M. Air Cond.
CHARGIT: 239-7177
MAIL ORDERS THRU JAN. 1
CHERRY LANE/38 COMMERCE ST. YU 9-2020

BEST AMERICAN PLAY 1976
N.Y. Drama Critics Award
"ABSOLUTELY A KNOCKOUT!" —Clive Barnes
TONIGHT AT 7:30 P.M.
JOSEPH PAPP presents
STREAMERS
a new play by DAVID RABE
directed by MIKE NICHOLS
Tues.-Sat. evgs. at 7:30 P.M.: $10, $8, $6. Wed., Sat. Mats. at 2:30 P.M.; Sun. Mat. at 3:00 P.M.: $10, $8, $6.
INSTANT CHARGE: 787-8080
NEWHOUSE Thea/LINCOLN CENTER 150 West 65th Street 787-8080
For Group Sales call Abby's Groups 677-1753

PREVIEW TONIGHT at 8
OPENS OCT. 14 (SOLD OUT)
THE CLUB
A Musical Diversion by EVE MERRIAM
Directed by TOMMY TUNE
Preview Prices: $7, 5. Reg. Prices: $8, 6. Tues.-Fri. 8; Sat. 7 & 10; Sun. 3 & 7:30.
Circle in Sq. (downtown) 159 Bleecker St.
Phone Res. 254-6330

Preview Tonight at 8 P.M.
DAVID STOREY'S THE FARM
Directed by Marshall W. Mason
Previews: Wed.-Fri. at 8 P.M., Sat. at 7 & 10 P.M., Sun. at 3 P.M. All Seats $5, TDF $1.50. Reg. Perfs. Tues.-Thurs. at 8pm $5.50, TDF $1.50; Fri. at 8pm; Sat. at 7 & 10; Sun. at 3pm. ALL SEATS $6.50. No TDF
CHARGIT: Maj. Credit Cards (212) 239-7177
Group Sales: 575-5058 Some Season Subs, Still Available. 691-3210.
CIRCLE REPERTORY COMPANY
99 Seventh Ave., South (on Sheridan Square) 924-7100

CSC—CLASSIC STAGE COMPANY
TONIGHT AT 8:00 SHARP
THE HOMECOMING
by Harold Pinter
TOM'W, & HEARTBREAK HOUSE
Phone Reservations: 677-4210
ABBEY THEATRE, 136 E. 13 ST.

GREAT FUN!—Watt, Daily News
TONIGHT AT 8:00 TOM'W AT 8:00
DONALD MADDEN CARA DUFF-MacCORMICK in George Bernard Shaw's comedy
THE PHILANDERER
Tues.-Thurs. eves. at 8, Wed. Mat. at 2; All tix $6.95. Fri.-Sat. eves. at 8, Sat. & Sun. mats. at 2: All tix $7.95.
CHARGIT: Maj. Cred. Cards (212) 239-7177
ROUNDABOUT / STAGE ONE
333 West 23rd Street 924-7160
Season Subscriptions Still Available—See 5 Plays for the Price of 3!

Tonight & Tom'w at 8 P.M. Sat. 7:30 & 10; Sun. 3 & 7:30
"DELIGHTFUL MUSICAL."—UPI
TUSCALOOSA'S CALLING ME
Fri., Sat. $7.50, 8.50. All Others $6.50, 7.50.
CHARGIT: Maj. Cred. Cards (212) 239-7177
CHELSEA'S WESTSIDE THEA. 407 W. 43 St. 541-8394/Student Rush/Group Sales—354-1032

SEATS NOW AT BOX OFFICE
Previews Beg. Tues. • Opens Oct. 18
2 BY 5
Music by JOHN KANDER lyrics by FRED EBB
Conceived & Directed by SETH GLASSMAN
Tues., Wed., Thurs. at 7:30; Sat. at 5; Sun. at 5 & 7:30; Fri. & Sat. at 7:30.
Group Sales: 354-1032/Chargit: 239-7177
Village Gate 160 Bleecker Street
Phone Reservations: 473-7270

TONIGHT at 8
"...Pep rallies, drive-ins, the Supremes, 'VANITIES' is unnervingly funny." —Newsweek
VANITIES
Tues.-Fri. at 8; Sat. 7 & 10; Wed. Mat. at 2; Sun. 3. All seats $7.50 & 6.50.
CHARGIT: Maj. Cred. Cards (212) 239-7177
Chelsea's Westside Th. 407 W. 43rd St. 541-8394

Tonight at 8 P.M.
Twice on Sun. at 3 & 8
"FUNNY, EVEN HILARIOUS!" —Hysterif Hollywood Reporter
DIVINE in WOMEN BEHIND BARS
THE SMASH HIT COMEDY
Tickets By Phone 777-0140
MAJ. CREDIT CARDS 239-7177
All Ticket Brokers/Tues., Wed., Thurs., at 8 pm; Fri. at 9 pm; Sat. at 8 & 10:30; Sun. at 3 & 8 pm: $8.50, 7.50, 6.50.
Group Sales (212) 354-1032. Air Cond.
TRUCK & WAREHOUSE THEATRE 79 E. 4th St. 777-0140

'Marathon Man' Thriller of a Film

MARATHON MAN, directed by John Schlesinger; screenplay by William Goldman, based on his novel; produced by Robert Evans and Sidney Beckerman; director of photography, Conrad Hall; editor, Jim Clark; music, Michael Small; distributed by Paramount Pictures. Running time: 125 minutes. At Loews State 1, Broadway at 45th Street, and Loews Tower East, Third Avenue near 72d Street. This film has been rated R.

Babe	Dustin Hoffman
Szell	Laurence Olivier
Doc	Roy Scheider
Janeway	William Devane
Elsa	Marthe Keller
Prof. Biesenthal	Fritz Weaver
Karl	Richard Bright
Erhard	Marc Lawrence
Babe's father	Allen Joseph
Melendez	Tito Goya
Szell's brother	Ben Dova
Rosenbaum	Lou Gilbert
LeClerc	Jacques Marin
Chen	James Wing Woo

By VINCENT CANBY

If you were forced at gunpoint to swallow at $16,000 diamond, what would you do? Stall for time by asking for a glass of water? Say you were allergic? Cry? It's not a problem most of us are likely to face. It would seem to be too special to engage our interest at gut level. It's like worrying about what to do with a case of empty Dom Perignon bottles.

Yet when Laurence Olivier, who plays a sadistic ex-Nazi war criminal in "Marathon Man," confronts such a situation, it becomes a matter of universal concern and immense wit in spite of the desperate circumstances.

•

Szell (Olivier) places the diamond in his mouth and holds it between his front teeth as if it were an unpleasant pill. His eyes glaze slightly at the affront to his position. He pauses. His tongue tentatively touches the gem, but diamonds have no taste. He frowns. He is ordered to swallow. He would sneer but there's a gun aimed at his heart. Like a man forced to jump from the Empire State Building, he closes his eyes and does the deed. The diamond disappears into his gullet. Gulp and gone. What will it do to his ulcer?

Lord Olivier, one of the great ornaments of the English-speaking theater and cinema, helps to make John Schlesinger's "Marathon Man" a film that you won't want to miss, given a strong stomach for bloodshed and graphic torture that includes dental interference of an especially unpleasant sort.

Dustin Hoffman aims at Laurence Olivier in "Marathon Man."

In addition to Lord Olivier's superb performance, "Marathon Man" has several other superior things going for it: Dustin Hoffman as a moody, guilt-ridden, upper-West Side New Yorker, a haunted innocent obsessed with running, pursued by an unknown evil; Roy Schneider and William Devane as members of some sort of super-super Central Intelligence Agency, and the direction of Mr. Schlesinger, who has made a most elegant, bizarre, rococo melodrama out of material that, when you think about it, makes hardly any sense at all.

•

That's to say that when the lights come up at the end of "Marathon Man" and you start going through the plot, back to front, you're likely to suspect that you've been had. And you have if your only criterion is logic. The William Goldman screenplay, based on his novel, is built upon double-, triple-, and quadruple-crosses that finally cancel themselves out. Instead of logic, the film presents us with a literally breathtaking nightmare that turns out to be, within the film, absolutely true.

The nightmare is that of Babe (Mr. Hoffman), a Columbia graduate student who, for reasons he can't know, is kidnapped by mysterious parties with strange accents who torture him for information he doesn't have. The chief inquisitor is Szell, a notorious former Nazi with a degree in dentistry. "Is it safe?" Szell asks. "What safe?" asks Babe. "Is it safe?" the old Nazi asks again, and starts fiddling with the live nerve in one of Babe's teeth.

When the explanations do start coming, you may feel that "Marathon Man" is a kind of thriller that has run its course. High-level conspiracies really aren't that interesting unless we can get a fix on who is doing what to whom, which is never clear here. Yet the individual details of "Marathon Man," the performances, and the attention given to its physical settings—in New York, Paris and South America—keep one's belief willingly suspended by a wickedly thin thread.

•

For the first third of the film, Mr. Schlesinger manages to crosscut between two different narratives so effectively that it's almost a disapopintment when they come together, but though the plot is ridiculous, the film is richly fleshed out by character and and an intensifying sense of menace that doesn't rely on tricks. When a fellow, lying back in his hot tub relaxing, is suddenly disturbed by someone trying to break down the door, it's an assassin, not a steam-induced dream.

Which, I suspect, is why "Marathon Man" leaves one feeling comfortably exhausted and not cheated, as does a more serious but equally paranoid political thriller like Francesco Rosi's "Illustrious Corpses." "Marathon Man" hasn't a real idea in its head. It just wants to scare the hell out of you—and it does.

Finney's Tamburlaine Opens Olivier Theater

By BERNARD WEINRAUB

Special to The New York Times

LONDON, Oct. 6—Amid a chorus of criticism about extravagant costs and artistic goals, the new Olivier Theater opened this week with a widely acclaimed revival of Marlowe's "Tamburlaine the Great," with Albert Finney in the title role.

The 1,160-seat theater—the largest and most radical of the three auditoriums in the new National Theater Complex—is the centerpiece for the $32 million landmark beside the Waterloo Bridge on the Thames.

"We have built a marvelous new theater," said Peter Hall, the National Theater's director, "and I reckon that in 10 years time it will be considered as part of the London landscape."

Although Queen Elizabeth II is set to open the theater complex officially Oct. 25, the performance at the Olivier on Monday night marked the finale of a protracted drama that involved construction delays, work stoppages, rising labor costs and controversy over Mr. Hall's powerful role and his financial and artistic judgment. Mr. Hall remains the focus of a continuing debate, but his grand-scale staging of "Tamburlaine" was warmly received.

'Scourge of God'

The slightly abridged four-hour production, with one 30-minute intermission, vividly recounts the story of the Mongol warrior known to modern students as Tamerlane. He raped and pillaged his way across 14th-century Europe, partly by cunning, partly by the viciousness of the armies he gathered as he surged forward. The name Tamburlaine is synonymous with the "scourge of god." Marlow seems to be saying, and this is how history happened. Even the most larger-than-life heroes, he says, conquer everything in life but death.

"For those who viewed the National Theater as the victim of some malignant spell, there could be no more fitting first play than Marlowe's chronicle of insatiable atheistic conquest,' said The Times of London. "Albert Finney (Tamburlaine) treads the action like a tightrope, forbidding you to side for or against him. What he communicates most strongly in the scenes of Tamburlaine's rise is the sense of an invulnerable being; one relishes the early triumphs simply for the reversals in status. Once the character is established, though, he continues to lighten the barbarisms with underplaying, rasped ironies, and by cultivating a conniving relationship to the spectators."

Metaphysical Mystery

Although several critics complained about the play's length and said there were too many monotonous stretches, The Daily Telegraph noted: "The justification of the whole enterprise is that it uncovers the play's great metaphysical mystery. What demon is it that drives on such as Tamburlaine, or Macbeth—or Charles Manson?"

Virtually every critic praised the Olivier Theater—named after Sir Laurence, now Lord Olivier, the first director of the National Theater. The new theater flares out like a fan, almost in the shape of an amphitheater, with two main banks of sharply raked seats sweeping down to the stage. There is a drumlike revolving stage enabling scenery—as well as levels of the stage floor itself—to be rapidly repositioned. The playhouse and the overall National Theater complex, which include bars and cafeterias, were built by the British architect Denys Lasdun.

It is in the Olivier that the National Theater Company will present its year-round repertory. Besides "Tamburlaine," two other productions are going into repertory this month—Synge's "The Playboy of the Western World" and the 18th-century Venetian comedy "Il Campiello," by Goldoni.

Peter Hall

The other playhouse at the National is the 890-seat Lyttelton, which is set to show regional and foreign works. The National's third playhouse, the Cottesloe, with 400 seats, is to open next year. It will be used for fringe and experimental shows.

What has in some ways overshadowed the opening of the Olivier Theater—and the end of six years of work on the five-acre site—are accusations that Mr. Hall was excessively spending Government money in the heavily subsidized theater and that the director himself was seeking to become an artistic czar over the theatrical scene, refusing to share power with other key directors as well as major performers. Mr. Hall strenuously denies the attacks.

Asking for $4.6 Million

Delays in construction have caused a loss of about $1.28 million. Mr. Hall is pressing for a Government subsidy of more than $4.6 million this year instead of the estimated $3 million that he was offered by the Arts Council, the supervising Government agency. It is estimated that next year at least $4.8 million will be needed.

With Britain in economic disarray—and with the National Theater receiving a lion's share of the Government's theater money—The Evening Standard and other newspapers have charged that Mr. Hall is spending too much on salaries, overtime, sets and productions.

Mr. Hall said recently: "We've had three and a half years of disappointments and delays. Our money problems this year are not caused by our being a profligate theater or an unsuccessful theater. It is simply cost against the opening of the building."

"Next year," he continued, "there will be no delays and no broken promises. Once we know what kind of grant we shall get, we will set about working, doing what we can with that budget, perhaps with fewer plays. Next year is going to be 'survival' for everybody. I'm wel aware of that."

Simon & Schuster Founds A Hard-Cover Subsidiary

James H. Silberman is leaving his post as vice president and editor in chief of the adult division at Random House, to become the head of Hampshire Press, a newly founded and wholly owned subsidiary of Simon & Schuster. Although it has been financed by Simon & Schuster, the new publishing house will be distinct and independent, according to Mr. Silberman and Richard E. Snyder, Simon & Schuster's president.

Mr. Snyder indicated that at the beginning Hampshire Press might turn to its parent company for whatever personnel or services that it required, but that eventually it would be fully staffed. "The concept of the house," Mr. Synder said, "will be Mr. Silberman's. Asked what had sparked the move to form an independent subsidiary with a former Random House editor as its head, Mr. Snyder said, "It's better to have friends than enemies. I've had an enormous regard for Jim for a long time."

Competition Called Possible

The establishment of the new house is in line with Simon & Schuster's thinking that hard-cover publishing is here to stay; Mr. Snyder sees a large growth aspect to the industry. However, no publishing house is infinitely expandable," he said, justifying the setting up of a new house. "There is a limit to the number of authors you can handle. You can make only so much of a parcel of people together."

Nothing would please him better, Mr. Snyder said, than to see Hampshire Press grow to the point that it would be competing with its parent.

For Mr. Silberman, the move represented "a marvelous opportunity for me to try something brand new. Anything that exists is a mixture of the old and the new."

Mr. Silberman, who ended his connection with Random House yesterday, said he had no exact plans in mind for the new enterprise—neither a list of authors, titles, nor an exact profile for the house. It is likely to be an eclectic house with some literary, some nonliterary items.

Move Is a Surprise

The talks that ended with the agreement started casually, both men said. "We were at a party, leaning against the wall, trying to duck everybody else when the idea came up," Mr. Snyder said. Negotiations continued for three months and more before there was a meeting of minds. Mr. Silberman denied that there was anything personal in his decision to make the move.

Robert L. Bernstein, president and chief executive officer of Random House, said Mr. Silberman's move had come as a surprise to him. "It was sudden to us. I heard rumors," Mr. Bernstein said yesterday. "I called him in and it was true. We would like to have kept him."

Mr. Bernstein did not think that Mr. Silberman's leaving would hurt Random. "Jim will do well," he said, "and Random will do well. We have always had strong editors and editors in depth."

Mr. Silberman, 49 years old, had been with Random for 13 years, after other posts at Little, Brown and at Dial. Authors he worked with include Elie Wiesel, E. L. Doctorow, Betty Friedan, Alvin Toffler and Hunter Thompson. An outstanding success was Mr. Doctorow's "Ragtime," which was well received by the reviewers and was sold to Bantam, the paperback publisher, for $1.85 million.

THE EAST SIDE MOVIE SCENE!
* THE NEW MECCA FOR FILM BUFFS
* A CONTINUING PROGRAM OF Yesterday's classics..Cult favorites.. Star-studded spectaculars..Little gems.. Oscar winners. YOU NAME IT, WE HAVE IT
* TWO HITS FOR THE PRICE OF ONE ON EVERY SHOW

Thursday, Friday & Sat. - Oct. 7, 8 & 9
Philippe De Broca's KING OF HEARTS Alan Bates - Genevieve Bujold & HOW I WON THE WAR Michael Crawford & John Lennon

Sunday & Monday - Oct. 10 & 11
Sir Laurence Olivier - Michael Caine SLEUTH & Agatha Christie's MURDER ON THE ORIENT EXPRESS Albert Finney - Ingrid Bergman

Tuesday & Wednesday - Oct. 12 & 13
Jacques Tati's TRAFFIC and PLAYTIME

Thursday, Friday & Sat. - Oct. 14, 15 & 16
Robert Downey's GREASER'S PALACE and his PUTNEY SWOPE

Sunday & Monday - Oct. 17 & 18
Peter O'Toole THE RULING CLASS & Kurt Vonnegut Jr.'s SLAUGHTER HOUSE 5

Tuesday & Wednesday - Oct. 19 & 20
Ken Russell's THE DEVILS starring Oliver Reed - Vanessa Redgrave & Roman Polanski's ROSEMARY'S BABY - Mia Farrow

Thursday, Friday & Sat. - Oct. 21, 22 & 23
Dustin Hoffman LENNY and MIDNIGHT COWBOY Dustin Hoffman & Jon Voight

Sunday & Monday - Oct. 24 & 25
CHINATOWN - Jack Nicholson, Faye Dunaway & THOMAS CROWN AFFAIR Steve McQueen, Faye Dunaway

Tuesday & Wednesday - Oct. 26 & 27
LAST TANGO IN PARIS - Marlon Brando & Antonioni's BLOW-UP

Thursday, Friday & Sat. - Oct. 28, 29 & 30
Brian De Palma's HI MOM and GREETINGS with Robert DeNiro

Sunday & Monday - Oct. 31 & Nov. 1
Robert Redford - Faye Dunaway 3 DAYS OF THE CONDOR & Alan Pakula's THE PARALLAX VIEW with Warren Beatty

Tuesday & Wednesday - Nov. 2 & 3
Lina Wertmuller's SWEPT AWAY and SEVEN BEAUTIES

Thursday, Friday & Sat. - Nov. 4, 5 & 6
Ralph Bakshi's animated FRITZ THE CAT and HEAVY TRAFFIC

Sunday & Monday - Nov. 7 & 8
Charlie Chaplin's MODERN TIMES and CITY LIGHTS

Tuesday & Wednesday - Nov. 9 & 10
Two Woody Allen hits BANANAS and SLEEPER

Thursday, Friday & Sat. Nov. 11, 12 & 13
The Marx Brothers HORSE FEATHERS and MONKEY BUSINESS

Sunday & Monday - Nov. 14 & 15
THE APPRENTICESHIP OF DUDDY KRAVITZ - Richard Dreyfuss & THE PAPER CHASE - Timothy Bottoms

Tuesday & Wednesday - Nov. 16 & 17
Robert DeNiro in TAXI DRIVER & Jack Nicholson, Ellen Burstyn THE KING OF MARVIN GARDENS

RKO 59th ST. TWIN #2
59th ST. EAST of 3rd AVE. 688-0750
CLIP AND SAVE THIS AD. If you bring it with you to the theatre to have stamped each time - when you collect 10 stamps, BE OUR GUEST FOR THE 11th SHOW - and then start again!

In 1953 "The Front" could not have been made. Here's what you would have missed:
"A moving, haunted film about the panic that swept this country during late 1940's and early 50's. The film's inspiration is the casting of Woody Allen... he is simply carrying the familiar Allen character into another context of experience, which endows character with unexpected and real humanity."
—Vincent Canby, New York Times
COLUMBIA PICTURES PRESENTS A MARTIN RITT - JACK ROLLINS - CHARLES H. JOFFE PRODUCTION
WOODY ALLEN AS "THE FRONT"
WITH ZERO MOSTEL HERSCHEL BERNARDI
CO-STARRING HERSCHEL BERNARDI, MICHAEL MURPHY, ANDREA MARCOVICCI
WRITTEN BY WALTER BERNSTEIN - EXECUTIVE PRODUCER CHARLES H. JOFFE
PRODUCED & DIRECTED BY MARTIN RITT - A PERSKY-BRIGHT/DEVON PRESENTATION
THE Coronet 59th St. at 3rd Ave.

"Mastroianni and Tintignant are splendid... It's fun!"
Sunday Woman
Cine Arts

FOR THE 60 MILLION PEOPLE WHO LOVED "SOUNDER"
NOW THERE IS...
PART 2 SOUNDER
A Robert B. Radnitz Film. Released by Gamma III
STARTS WED. OCTOBER 13
LOEWS ASTOR PLAZA | LOEWS ORPHEUM | 34TH STREET EAST
And at Selected Showcase Theatres throughout the Greater New York Area

"Seldom do I jump for joy over an explicit sex film, but Through The Looking Glass is an incredibly bizarre film — a fanciful horror story told in such imaginative visual images that Fellini himself would stand up and take notice."
Reggie Danzig/High Society Mag.
THROUGH THE LOOKING GLASS
Starring: CATHARINE BURGESS, LAURA NICHOLSON
WORLD PREMIERE NOW
WORLD 49th ST.

"★★★★! A MIRACULOUS ACHIEVEMENT."
—Kathleen Carroll, New York Daily News
"VINTAGE TRUFFAUT. BEAUTIFUL, VERY GOOD, VERY TRUFFAUT."
—Richard Corliss, New Times
a film by François Truffaut Small Change
PG
CINEMA II

Walter Reade Theatres
MAGIC FLUTE
A DELICATE BALANCE
THE ROMANTIC ENGLISHWOMAN
FANTASIA
SOLARIS
THE FRONT
SUNDAY WOMAN
EDVARD MUNCH
BUGSY MALONE
OBSESSION

Now New Yorkers Can Alice Everywhere.
From the producer of Flesh Gordon, Bill Osco's Alice in Wonderland
AN X-RATED MUSICAL COMEDY
NOW At FLAGSHIP Theatres

METRO-GOLDWYN-MAYER presents
REDD FOXX PEARL BAILEY "NORMAN... IS THAT YOU?"
PG in METROCOLOR MGM Released thru United Artists
CRITERION THEATRE | 86TH ST. EAST | APOLLO 125 ST.
FIVE TOWNS | UA CINEMA 46 | UA STATE 1

SILENT MOVIE
PG
10th GREAT WEEK
AT SPECIALLY SELECTED THEATRES NEAR YOU
ALSO IN SUFFOLK, & NEW JERSEY
NO PASSES ACCEPTED DURING THIS ENGAGEMENT

"AN ICE BATH OF TERROR"
"BURNT OFFERINGS"
Red Carpet Theatres
PG

"The inimitable Giannini in the funniest, bawdiest sex comedy of the year."
How funny can sex be?
TRANS-LUX EAST

THEY WERE THE GIRLS OF OUR DREAMS...
the POM POM GIRLS
NOW PLAYING AT A BLUE RIBBON THEATRE NEAR YOU

"The S&M scene's are not to be believed every girl puts in a torrid performance."
Tim Beckley, GLOBAL COMMUN.
Call me Angel, Sir! (X)
WORLD PREMIERE
Cine Lido | Lido East

"ONE OF THE MOST INVENTIVE, UNUSUAL FILMS OF THE YEAR!" —Jeffrey Lyons, WPIX
Bugs Bunny Superstar
THE Baronet

WIM WENDERS' KINGS OF THE ROAD
EMBASSY 72nd St.

Film: 'Solaris,' Russians in Space

A Science-Fiction Parable on the Nature of Mankind

By RICHARD EDER

A nation's image of outer space reflects itself. Jules Verne's moon train was a small wagon-lit. American science-fiction movies stress the gleaming pipes and dials, a kind of hi-fi waterworks. Andrei Tarkovsky's "Solaris," which opened yesterday at the Ziegfeld Theater, gives us Russian outer space.

I say Russian rather than Soviet because this complex and sometimes very beautiful film is about humanity but hardly at all about politics.

•

In any case, the space station on the planet Solaris has an absent-minded neglect about it that could have come straight out of Dostoyevsky's study. There is a suspicion of rust on the pipes, and the furniture would look at home in the Omsk railroad station. One has the feeling that wrappers of half-eaten sausage are lying just out of sight and that a samovar is at work. Outer space is shabbiness, lots of tea and urgent philosophical discussions that leave no time for shaving.

Nothing that's visible matters very much—except for nature: shots of a pond of water weeds of a running horse—and life's surface are quite unimportant. Because of it, the blockish camera work, the egg-like colors and the general visual poverty are almost irrelevant. What matters is the conversations, the problems they raise, the faces that reflect them, seen blurrily as if at the end of an all-night session.

•

Mr. Tarkovsky, who is known here for a truncated version of "Andrei Rublev," made "Solaris" from the novel by the Polish writer Stanislaw Lem. It is science-fiction in the formal sense of the word; in substance, it is a parable about the nature of mankind.

Set in some future time, it is about the voyage of Chris Kelvin to the space station on the planet Solaris. The Academy of Sciences has found no profit in the long studies made of the planet. Chris's mission is to talk with the three scientists at the station and to report on closing it down.

The surface of Solaris is something like a sea, a great pulsating mass. A previous scientist, Burton, has come back in severe nervous shock; he believes that it may not be a sea but a superior order of consciousness, a great brain, in fact. Chris, a haunted but practical man, a missioner of human progress, is prepared to order a final experiment: a massive infusion of radiation into the "sea."

•

Burton, now older, is horrified. "You must not destroy what you don't understand," he says. Chris's father, a solitary, severe man, is also appalled. "Space is too fragile for your kind," he says.

The whole long, strange trip develops the theme. Mankind, with its aggressive expansionism—intellectual as well as material—destroys more than it finds. Chris is the practical man

The Cast

SOLARIS, directed by Andrei Tarkovsky; screenplay by Friedrich Gorenstein and Mr. Tarkovsky from the novel by Stanislaw Lem; photography by Vadim Yusov; music by Eduard Artemyev; in Russian with English subtitles. Released by Mosfilm Distributing Corporation. Running time: 132 minutes. This film has not been rated.

Chris Kelvin .... Donatis Banionis
Hari .... Natalya Bondarchuk
Snouth .... Yuri Jarvet

Also with Nicolai Grinko, Vladislav Dvorzhetski and Anatoli Solonitsyn.

who, by the film's end, will be converted.

He finds that the space station, that summit of technology, is a heart of darkness. All three scientists there have been shattered by encountering the mystery of the planet. Solaris is, in fact, a great consciousness. Thought is made reality there, including the deepest thoughts of its visitors.

•

One has killed himself, leaving behind an obscure message on videotape for Chris. As he explores the decrepit space station—almost visibly rusted by the presence of a greater reality—Chris finds the other two. Sartorius, who will not accept what he can't understand, barricades himself in his laboratory surrounded by dwarfs—his thoughts made substance. Snouth, more innocent and hopeful, drinks a lot, but his visitors are children.

Chris has arrived with the suicide of his wife, Hari, on his conscience. Hari begins, nevertheless, to visit him. She is not an apparition; she is a yearning that the Solarian sea has given substance and built—the other scientists explain—of neutrinos. But she becomes more and more human until, in an act of abnegation, she asks to be destroyed so Chris can return to earth.

•

Put in summary, the plot may seem ludicrous. "Solaris" has its problems. Its rhythm is slow, and sometimes is extinguished altogether. The narrative can be difficult to grasp. Finally, as the film draws into conclusion, the parable seems to unclothe; the sense of wonder that Mr. Tarkovsky has created yields to a certain didacticism.

All of these drawbacks must be cited provisionally. "Solaris," whose mystical, totally nonmaterialistic character has won it no other favor in the Soviet Union than the permission to exist, is here in a severely truncated form. The original was reportedly four hours long; a second version, shown in Cannes and elsewhere, was 2 hours and 47 minutes. The version we are seeing is down to 2 hours and 12 minutes and the distributors, who received it that way, say they don't know whether Mr. Tarkovsky supervised the cuts.

•

Obviously it is impossible to judge the pace, the rhythms and the clarity of a film that is cut nearly in half. It is like a fresco partly eaten away by rising damp.

The result must be viewed actively and with some effort. But if it is, the result is extraordinary enough to compensate. The film's great metaphors—the faces of Donatis Banionis as Chris, Natalya Bondarchuk as Hari and Yuri Jarvet as Snouth—involve us totally in the difficult mysteries. Like his Solarian sea, Mr. Tarkovsky has made ideas walk, breathe and move us.

'Story of Sin' Delights the Eye but Fails to Be Gripping

STORY OF SIN (DZIEJE GRZECHU); directed by Walerian Borowczyk; screenplay (Polish with English subtitles) by Mr. Borowczyk from a novel by Stefan Zeromski; produced by Polish Corporation for Film Production, "TOR" Film Unit; director of photography Zygmunt Samosiuk; art director Teresa Barska; music, Felix Mendelssohn Violin Concerto in E-minor, Johann Pachelbel Prelude in D minor; distributed by TINC Productions. Running Time: 128 minutes. At the New York Film Festival, Alice Tully Hall, Broadway at 65th Street. This film has been rated R.

Eva .... Grazyna Dlugolecka
Count Szczerbic .... Olgierd Lukaszewicz
Lucas .... Jerzy Zelnik

By A. H. WEILER

If sin, like truth and beauty, is in the eye of the beholder, then "Story of Sin," the Polish entry at the New York Film Festival tonight and tomorrow night, is a delight to the eye. But Walerian Borowczyk, the Polish director who previously worked in France, is enamored of a saga that is, in essence, a cross between grand and soap opera.

His principals may be true to themselves, Victorian moralities and their vintage settings but, despite the dedication of the director and his cast, their "Story of Sin" evolves more as a quaint, visually engrossing album of a faded past than as a gripping motion picture.

In fashioning his script from an old Polish novel, Mr. Borowczyk, and an English prologue and subtitles, make it plain that turn-of-the-century Czarist-dominated Warsaw was rough on the staunchly Catholic, disenfranchised Polish petit bourgeois. And our pure, religiously proper young heroine is no exception. She is quickly caught up in the throes of first love with a lodger in her parents' apartment who, it happens, is seeking a divorce. As might be guessed, this is the start of a convoluted, bitter romance indicating that sin isn't necessarily simple.

•

As was the case in Mr. Borowczyk's "Immoral Tales," seen here early this year, eroticism, costuming, settings and photography are artistically detailed. Lovers engulfed in newly found ecstacy in cramped village quarters or in a baroque Riviera suite leave little to the imagination.

And lust and murder are made equally specific in rich, red damask rooms filled with bibelots and the sounds of a raucous ancient gramophone.

The primal drive of love and the beastliness of sinners in our heroine's life make for a complex plot with some seemingly abrupt transitions. But Mr. Borowczyk's fascination with his subject appears to have rubbed off on his willing players. If he is precise in dealing with action in the boudoir, he is just as careful in maintaining a fast narrative pace.

•

(In a largely unbilled cast that contributes to that momentum, Grazyna Dlugolecka is outstanding as the pretty, driven outcast. She is curvaceous, but more importantly, genuinely winning and realistic, both as the virgin introduced to love and sex amid swirling white petticoats or nude or in black corsets as the seemingly callous streetwalker.

If Jerzy Zelnik's portrait of her beleaguered student dover is merely a profile, others, including Olgierd Lucaszewicz, vigorously project sincere if sometimes-postured portrayals.

Mr. Borowczyk and his actors colorfully evoke the people and places of a restrictive society with the dedication of historians. There inspection of the complexities of sin, however, is as obvious and colorful as a vintage snapshot.

"Story of Sin" is slated to start an engagement at the RKO Twin 1 Theater on East 59th Street next Thursday.

New Jersey Is Planning Action Against Lobbying Ad Violations

TRENTON, Oct. 6 (AP)—New Jersey is planning its first crackdown against violators of the 1971 Lobbying Act, which requires lobbyists to file reports on their activities every three months.

A spokesman for State Attorney General William F. Hyland said yesterday that court action to strip credentials from at least "four or five" lobbyists would be instituted within a month.

The spokesman, Dennis Bliss, the special assistant in charge of the crackdown, said 12 lobbyists had failed to file reports for the second quarter of 1976. The reports were due July 10, he said.

"We don't have a firm conclusion on all of them," Mr. Bliss said, "but we are talking at least four, five, perhaps more."

Violators of the Lobbying Act are subject to a penalty of up to three years in jail and a $1,000 fine. The law requires lobbyists to list those bills they favor or oppose.

THE WORLD'S GREATEST STAGE AND SCREEN SHOW
RADIO CITY MUSIC HALL
SHOWPLACE OF THE NATION IN THE HEART OF ROCKEFELLER CENTER ~ 246-4600
STARTS TODAY DOORS OPEN 10:30 A.M.

Samuel Z. Arkoff presents A Vincente Minnelli Film An American International Picture
Liza Minnelli • Ingrid Bergman
A Matter of Time
and Guest Star CHARLES BOYER
Executive Producers SAMUEL Z. ARKOFF and GIULIO SBARIGIA • Songs by FRED EBB and JOHN KANDER • Screenplay by JOHN GAY
Produced by JACK H. SKIRBALL and J. EDMUND GRAINGER • Based on the Novel "The Film of Memory" by MAURICE DRUON
Directed by VINCENTE MINNELLI • Production Services by Deux Femmes Service Company
NOW A NEW AMERICAN LIBRARY PAPERBACK BOOK Color Prints by Movielab PG PARENTAL GUIDANCE SUGGESTED
ON THE GREAT STAGE
"GERSHWIN CLASSIC JAZZ"
Produced by John Henry Jackson
featuring the famed "Rhapsody in Blue", with piano soloist, Raymond Viola, The Rockettes, Symphony Orchestra under the direction of Will Irwin and Guest Artists Larry Foster, Jan Miller, John Cashman, Joe McGrath, Rebecca Alford, Carla Wilkins, Jimmy Rivers, Tony Falco.
Settings by John William Keck • Costumes by Frank Spencer
DOORS OPEN TODAY 10:30 A.M. • PICTURE: 10:45, 1:25, 4:20, 7:03, 9:43.
STAGE SHOW: 12:33, 3:17, 6:13, 8:40 • DOORS OPEN TOMORROW 10:30 A.M.
—ON LONG ISLAND— CONT. PERFS. FROM 2 P.M. —IN NEW JERSEY— RKO-STANLEY-WARNER
"A MATTER OF TIME" Starts Tomorrow at RKO TWIN PLAINVIEW AND TRIPLEX PARAMUS
South Oyster Bay Road PLAINVIEW—(516) 931-1333 • For Group Sales Call (516) 931-1333-4
Rt. 4, Paramus—(201) 487-7909 • For Group Sales Call (201) 487-7910-1 • 1:30, 3:40, 5:50, 8:00, 10:10.

"The BEST SCI/FICTION FILM EVER MADE"
WINNER OF GRAND JURY/CANNES FILM FESTIVAL AWARD

solaris
A SCI/FI PICTURES CO. MAGNA DISTRIBUTING / directed by/ANDREI TARKOVSKI
THE ZIEGFELD A WALTER READE THEATRE English Subtitles
Ave of the Americas on 54th St. • 765-7600 12:05, 2:30, 4:55, 7:20, 9:45
For Group Sales Only Call (212) 581-1264

MARATHON MAN
A thriller
screenplay by WILLIAM GOLDMAN from his novel
produced by ROBERT EVANS and SIDNEY BECKERMAN
directed by JOHN SCHLESINGER
R In Color a paramount picture
—ON THE WEST SIDE— LOEWS STATE I B'way at 45th St. • 582-5070 10, 12:15, 2:35, 4:50, 7:15, 9:30, 11:45
—ON THE EAST SIDE— LOEWS TOWER EAST 72nd St. & 3rd Ave. • 879-1313 12, 2:15, 4:30, 6:45, 9, 11:15

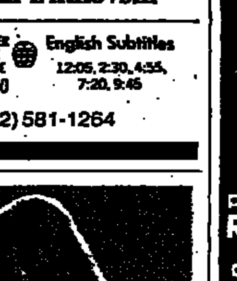

NOW IN ITS 18TH WEEK IN LONDON...
A NEW EXPERIENCE IN SENSUALITY
STARTS TOMORROW
Black Emanuelle
X
RKO CINERAMA #1 / RKO 86TH ST. #2

"Rowdy, nutty entertainment."
—William Wolf, Cue Magazine

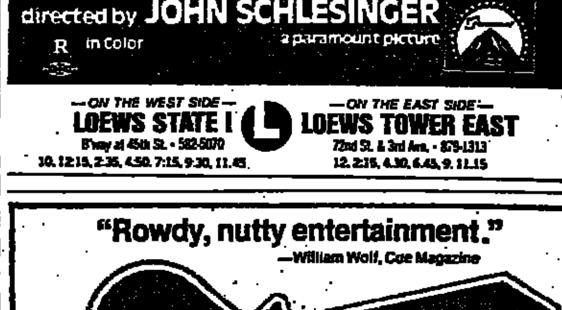

Technicolor R
Distributed by Warner Bros
A Warner Communications Company
CINEMA I 3rd Ave. at 60th St. PL3-6022
12, 1:35, 3:15, 4:55, 6:35, 8:15, 10

NY PREMIERE A STUDY IN SADO-MASOCHISM BLACK & BLUE STARRING BIG BILL HARRISON "GLORY HOTEL" AND SURPRISE FEATURE X
DAVID ALL MALE Cinema ADULTS ONLY Daily from 10 a.m. FRI. & SAT. TILL 2 AM
FANTASTIC HEROES —PLUS— PRISON FOR LIFE (Mixed Combo) X
KINGS ALL MALE Cinema ADULTS ONLY

2001 a space odyssey
G Released thru United Artists
MANHATTAN UA Rivoli B'way & 49th St. 247-1633
NEW JERSEY UA BELLEVUE Upper Montclair
SPECTACULAR 70mm AND STEREOPHONIC SOUND

IDI AMIN DADA
RKO 59th ST. TWIN #1
8th ST. PLAYHOUSE

Cousin Cousine
THE Paris
12:50, 2:40, 4:30, 6:20, 8:10, 10

WORLD PREMIERE
In the Heat of the Knight
STARRING MIKE de MARCO INTRODUCING EASTON WELLS
X ALL MALE CAST!
BIG TOP 1606 B'WAY at 49th ST. 541-5656
OPEN 24 HOURS!

"A FIERY VOLCANO! FAST AND FURIOUS! Scorching action all the way!" —AL GOLDSTEIN
"THE SCREEN EXPLODES INTO A TIDAL WAVE OF SEX, bound to hold your prurient interest." —FRANK FORTUNATO HUSTLER MAG.
That Lady from Rio X
starring VANESSA del RIO
WORLD PREMIERE
2ND WEEK! CAPRI

A girl's best friend...if she lives to wear them!
DIAMONDS
AVCO EMBASSY PICTURES RELEASE • Color PG
NOW AT SHOWCASE THEATRES
MANHATTAN: RKO CINERAMA • RKO 59th ST. TWIN #2 • RKO 86th ST. • RKO COLISEUM • CINEMA CIRCUIT'S HARRIS 42ND ST.
BRONX: RKO FORDHAM #3
BROOKLYN: CENTURY'S MAYFAIR • CENTURY'S NOSTRAND
QUEENS: RKO ALDEN • BRANDT'S BOULEVARD • RKO FLUSHING #3
NASSAU: CENTURY'S FRANKLIN SQUARE • LEVITTOWN • BRANDT'S MERRICK • CREATIVE'S VALLEY STREAM
SUFFOLK: SOUTH BAY #1 • TWIN SHIRLEY #1 • CENTURY'S WHITMAN
WESTCHESTER: PARK HILL • RKO NEW ROCHELLE #3
UPSTATE NEW YORK: IMPERIAL • LIBERTY #2 • MONTEGO MALL #2
NEW JERSEY: BARONET • BRANFORD • CRANFORD • MALL #2 • ORITANI • SANFORD • STANLEY
*SELECTED 2nd FEATURE

TEACHERS!
Check job offerings in The Week In Review (Section 4) every Sunday and in the "About Education" news and advertising feature every Wednesday.
The New York Times

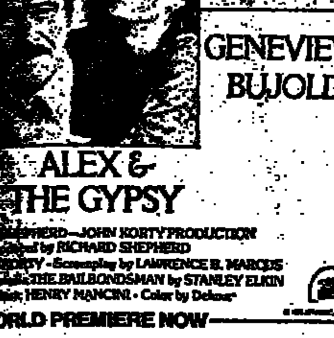

GENEVIEVE BUJOLD
ALEX & THE GYPSY
WORLD PREMIERE NOW
SUTTON PL9-1411
2:45, 4:35, 6:25, 8:10, 10

"Mastroianni and Trintignant are splendid...it's fun!"
Bernard Drew, Gannett Newspapers
sunday woman
FINE ARTS 58th Bet. Park & Lex. PL5-6030
12, 2, 4, 6, 8, 10

Walter Reade Theatres
LAST 8 DAYS INGMAR BERGMAN'S MAGIC FLUTE 12, 2:25, 4:50, 7:15, 9:40 34th St. EAST / Near 2nd Ave.
A DELICATE BALANCE 1, 5:30, 9:40
THE HOMECOMING 3:20, 7:40 NEW YORKER / B'way & 88th St.
FANTASIA 12:45, 3:00, 5:20, 7:40, 10 CARNEGIE / 57St. off 7th Ave.
SOLARIS 12:05, 2:30, 4:55, 7:20, 9:45 ZIEGFELD / 6th Ave. & 54th St.
THE FRONT 12:15, 2, 3:50, 5:40, 7:30, 9:20, 11:05 CORONET / 3rd Ave. at 59th St.
SUNDAY WOMAN 12, 2, 4, 6, 8, 10 FINE ARTS / 58th St. bet. P'k & Lex.
PETER WATKINS' EDVARD MUNCH 12, 3, 6, 9 FESTIVAL / 57th St. at 5th Ave.
BUGSY MALONE 12, 1:40, 3:25, 5:10, 6:55, 8:40, 10:20 BARONET / 3rd Ave. at 59th St.
OBSESSION 12:50, 2:40, 4:30, 6:20, 8:10, 10 WAVERLY / 6th Ave. at 3rd St.

"The inimitable Giannini in the funniest, bawdiest sex comedy of the year." Archer Winsten N.Y. Post
GIANCARLO GIANNINI LAURA ANTONELLI
how funny can sex be?
TRANS-LUX EAST THIRD AVE. AT 58th ST. PL 9-2262
12:30 2:30 4:20 6:15 8:05 10:00
ON LONG ISLAND UA SYOSSET
IN WESTCHESTER PLAZA MT. KISCO
IN NEW JERSEY UA CINEMA 46 UA TEANECK STRAND
IN CONNECTICUT POST TRANS-LUX CINEMA II

WIM WENDERS' KINGS OF THE ROAD
GUILD'S EMBASSY 72nd St. 72nd St. & B'way. • SC 4-6745

James T. Farrell's New Book Is His 50th, a Milestone Novel

By THOMAS LASK

James T. Farrell's newest work is a novel called "The Dunne Family." It is his 50th book, but it is something more. It is a milestone in a literary career that includes novels, short stories, personal reflections and commentary on literature and politics. Nevertheless, there is a kind of esthetic justice in the fact that the new book is a novel. For it was Mr. Farrell's first novels, the "Studs Lonigan" trilogy, that established his reputation and, in a sense, have sustained it ever since.

No literary history of the 30's can ignore "Studs" (the trilogy came out between 1932 and 1935) or his creator. But it is difficult after 40 years to convey the enormous impact "Studs made on the readers of that generation. It seemed a union of absolute realism and absolute honesty. This story of the Irish Catholic community on the South side of Chicago had the power of a ruthless documentary. As a critic remarked in another context, the novel was not so much plotted as reported. It was a making-of-Americans in reverse.

Although "Studs" today—judging by its sales—doesn't have the impact it once had, it remains in print in both hard cover and paperback: an English class at Columbia is usting it as part of its course, and Mr. Farrell himself is invited time and again to speak to students on college campuses; recently Harvard, Stony rook and Glassboro, among others.

The New York Times

James T. Farrell

"The work of the artist is an answer to death."

Relaxed and Mellow

On a recent morning, sportily gotten up in a bright-hued shirt and tie, the 72-year-old Mr. Farrell was relaxed in manner and mellow in speech as he touched on the new work and a dozen other matters in his warm, inviting, book-lined living room on the East Side. That should not be taken to mean that there was any lack of bite to his opinions or edge to his words. As a man heavily scarred in earlier political and literary battles, he couldn't be expected to mellow that much.

The new novel, for example, is set in Chicago in the Depression and is based on the life of his grandmother. But he resents reviewers who summarily dismiss his writings as disguised autobiography. "I wrote 'Valley City' and set it in Indianapolis, with virtually no Catholics," he said dryly, but sure enough a critic wrote, 'Farrell's writing again about the low Irish in Chicago.'"

On the subject of naturalism, a term he has been credited with by some critics and tarred with by others, he is even more vehement. "I don't know what they are talking about. It's usually used as a term of denigration—a reference to worn-out methods. I don't have a method. I sit down and write. English profs write for each other."

He thumbed a magazine lying at hand. "'Farrell's Marxist approach,'" he read, "'is not applied seriously to questions of structure, imagery, the literary strategies of the novel.'"

'Not a Naturalist'

"What does that mean?" he asked his visitor. "I don't know what the hell they're trying to do, but it's all right with me. I guess I believe in naturalism in the same way Dewey believed in it, that there's no supernaturalism. But not in terms that life is the laboratory of the sciences. I'm not a naturalist writer. Zola himself is full of symbolism. I like all kinds of different books. I'm a great admirer of Kafka. He treats hallucinations as real; he questions what we all take for granted."

Then, by a logical process of his own, Mr. Farrell got back to—or at—the critics. "There's a lot of faking and lying among the critics. They try to find remote explanations of the obvious.

The books that line his walls reflect a greater interest in government and politics than in literature, as well as an abiding interest in baseball—an old, old love. An ashtray on his desk holds three autographed baseballs, including one inscribed by players of yesteryear: Ralph Branca and Sal Maglie, among others. He gets out to a ball game at least once a week ("it's my only relaxation"), often sitting in the press section. He's a fan of both New York teams, especially of Tom Seaver, who puts him in mind of Christy Mathewson. Football, he maintains, has become too savage, and he scarcely watches it.

The television audience that sits supinely for the endless hours of sports events represents to him the change in the country from a time of production and achievement to one of consumption. "People are leading directionless lives," he remarked.

What about the young people who appeared to be up in arms against mindless consumption? "There were good types among them," Mr. Farrell replied, characterizing them as the New Left, "but there was no leadership, and they made the mistakes that revolutionaries have made in the past. Intellectuals have been in revolt since the French Revolution—but it is very rare to find a young person capable of leadership as Napoleon, St. Just and Trotsky.

"The young were in revolt against the stereotype of their parents. There was great disruption and collapse of authority."

The disruption and clashes of his own life seem to be part of the past. The anti-Stalinist fights, the polemical fragmentation among the Trotskyites, the fuarrels with other members of the Committee for Cultural Freedom are now the subject for historians. Today Mr. Farrell lives quietly, and, in spite of domestic responsibilities that include providing for a retarded son, he manages, what with royalties and fees for lecture appearances. Some of the invitations to speak come from Europe, where his books have long been known in translation.

He devotes five to eight hours a day to his writing, though he doesn't dork at night as much as he once did. At the moment he's doing a long series of novels ("The Dunne Family," published by Doubleday, is the first in a trilogy in that series) as well as his autobiography. He has written three volumes of the latter (none published so far) and he's up to only 1926. Oddly enough, writing the autobiography was not as much fun as writing fiction. But still he persists in it.

"The work of an artist, or a thinker, "Mr. Farrell once wrote," is an answer to death . . . It is not simply the wish, but the determination to express thoughts that death cannot encompass or obliterate.

Her Comeback Leaves Doubts For Mrs. King

By FRED TUPPER

Special to The New York Times

PHOENIX, Ariz., Oct. 6—Billie Jean King made a triumphant return to tournament singles last night after 15 months' retirement, but then wondered why she had come back.

"I won everything I wanted in my life," said the 32-year-old heroine of six Wimbledons and four United States championships. "Can I really do all this again?"

In the $70,000 Talley tournament, she dropped only 4 points in reaching set point against 19-year-old Susan Mehmedbasich of El Cerrito, Calif., showing all the craft and cunning that had marked her game over the years. If she slowed a trifle, it was to shut eyes and ears to a dazzling explosion of fireworks and banter with an after-dinner audience delighted to see her again. She won by 6-0, 6-4 in 50 minutes, admitting there were rusty spots and ruminating on all the work she would have to do to make the grade.

"My style of play depends on my mobility," said Billie Jean, "and at 5 feet 4 inches and 135 pounds, I'm carrying too much around. The bagels must go. I must lift weights. And, if I decide to stick around, my goal will be No.1."

Mrs. King must commit herself soon. She is due to play at Mission Hills, Calif., in a fortnight and offers are coming in for overseas commitments, particularly Australia.

"It hasn't helped me a bit," said Martina Navrapilove today after a 6-3, 6-3 victory over Mariana Simionescu of Rumania. She was talking about the 25 pounds she had shed, "mostly because people said I was too fat."

"Now I'm too weak, not enough stamina, my arms ache," she complained.

It was her first appearance outdoors since Forest Hills and she was nervous in the glare with the temperature in the 90's. Her opponent believes in belting the ball and it took time for Miss Navrapilova to cut her down, largely with a delicate touch on the volley.

Virginia Wade avenged a straight-set defeat by Val Ziegenfuss in Japan last week. The Briton moved into the round of 16 with two-hour, 6-3, 3-6, 6-3 triumph, abandoning her net-rushing tactics and sharpening her passing shots.

"I was struggling," she said, "and a bit nervous after that Japan beating. By slowing down, the accuracy came back."

Gone was Francoise Durr, outlasted by little Ilana Kloss, the South African brunette, 1-6, 7-5, 6-3. Francoise played beautifully at first, angling her unorthodox shots to remote places. But the sun sapped her strength. Her serve, if possible, became slower and double-faults crept in.

Betty Stove of the Netherlands won from the fourth-rank American, Wendy Overton, 6-4, 6-2, by taking the ball early. It was a curious match. The Dutchwoman won the first three games, lost the next four and then took command. Wendy stromed off court at the end, protesting a bad call. "It was, too," said Miss Stove. "Fact is, I had one earlier."

JoAnne Russell, ranked 21st in the country, beat another Floridian, sevnenth-ranked Kathy Kuykendall, 3-6, 6-3, 6-3; Kris Shaw won from Jeanne Evert, 6-3, 6-4, and Pat Bostrum, ranked 50th, defeated the hustling Ceci Martinez, 6-2, 4-6, 6-3.

Dibbs, Vilas Advance

TEHERAN, Iran, Oct. 6 (UPI)—Eddie Dibbs of Miami was extended today, but moved into the quarterfinals of the $150,000 Aryamehr Cup international tennis tournament, a Grand Prix clay-court event.

Dibbs got off to a slow start on a cold, windy day, then recovered for a 2-6, 6-2, 6-3 triumph over Mike Machette, another American.

Top-seeded Guillermo Vilas of Argentina romped past Nikki Spear of Yugoslavia, 6-0, 6-2.

People in Sports

Ax Falls on Met Coaches; Yost, McMillan Released

Eddie Yost and Roy McMillan were released as coaches by the Mets yesterday. Rube Walker and Joe Pignatano were retained and Tom Burgess was promoted to the parent club from Tidewater, the farm team in the International League.

Yost had been the third-base coach since 1968, when he joined the Mets with Walker, Pignatano and the late Gil Hodges from the Washington Senators. McMillan finished his playing career with the Mets in 1966, then became coach in 1973. He served as interim manager in 1975 after Yogi Berra had been dismissed.

Burgess had been a minor league manger for eight years. Last season he managed Tidewater to a seventh-place finish.

•

The San Diego Padres got some good news, as the operation on Randy Jones's pitching arm was termed successful. Dr. Robert Kerlan said the southpaw, a 22-game winner, should be ready for spring training. Jones, a candidate for the Cy Young Award, hurt his arm Sept. 22 in a game against Cincinnati. He underwent tests in Los Angeles, then finished the season with a 22-14 mark. He will be hospitalized about three days, then will begin exercises to strengthen his arm.

Bobby Orr was gone, but the Boston Bruins were cheered as Dallas Smith, an experienced defenseman ended his four-month holdout and signed a one-year contract. "We expect him to play in seven to 10 days," said the club.

•

Tony Oliva of the Minnesota Twins was recovering in a St. Paul hospital from a bleeding ulcer. The three-time American League batting champion said, "It's nothing serious." Oliva will be player-manager of the Los Mochis team in the Mexican Pacific League this winter. The season begins Tuesday.

Recognizing that his major league career might be over, he said: "I know I can hit the ball, but if this is the last year, it doesn't bother me. I don't worry about something I can't do anything about." Oliva, 36 years old, hit .211 as a designated hitter.

•

Frank Chapot, a two-time Olympic silver medalist, will head a four-man riding team at the Washington International horse show beginning Oct. 23. His teammates will be William Brown, Dennis Murphy and Michael Matz.

•

Muhammad Ali's "retirement" appears to be a sometime thing. His manager, Herbert Muhammad, termed the champion's decision "indefinite" and added: "Ali is in Miami making a movie of

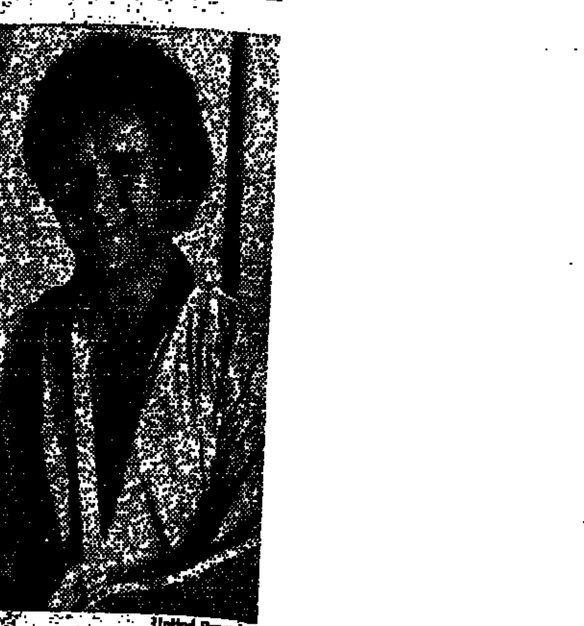

United Press In[illegible]

Randy Jones in Los Angeles [illegible] tal after surgery on his [illegible]

his life. After its completion, [illegible] advise the World Boxing As[illegible] and the World Boxing Counci[illegible] intentions." Ali's comment [illegible] talking."

•

Bill Veeck (as in Wreck[illegible]) Chicago White Sox was up to [illegible] nanigans again. He took an a[illegible] ment in The Sporting News [illegible] nounced in big letters: "[illegible] Players for Action and Bu[illegible] Bill Veeck Collect 312 924-100[illegible] Building for Next Year!"

Free agents, take note.

DEANE M[illegible]

3 Teams Refuse to Let Rival Cross Go[illegible]

By ARTHUR PINCUS

A simple theory of football is bringing success to three teams in the metropolitan area. The theory is: If you don't give up any points, you can't lose. The teams are Dobbs Ferry in Westchester, Flushing from Queens and DeWitt Clinton from the Bronx. None has given up points this season.

High School Sports

Clinton's success in football is well established. Last season the Governors were Public Schools Athletic League semifinalists. Two years ago they were 2-point losers in the P.S.A.L. final. But for Flushing and Dobbs Ferry, winning has only recently become part of the program.

When Frank Violante took over as Dobbs Ferry coach two years ago, the Sailors had not won in about six seasons. The streak was 45 losses and two ties. That first season under Violante they won twice. Last season Dobbs Ferry had a 7-1-1 won-lost-tied record. It has won all three games this season and, carrying over from last year, has a streak of eight victories, all by shutouts.

"I never thought we would be this good this fast," said Violante. "But there is no magic to it. We have good football players."

Unfortunately, several of those good players are now injured. Tom Macchi has a torn knee cartilage and is out for the season. He was the second leading scorer in the county.

Saturday the depleted Dobbs Ferry corps (five starters won't play) meets Pleasantville, a long-time Westchester powerhouse. The shutout string will probably end and perhaps even the winning streak. But with every week, that 47-game string of horrors slips further into the past.

•

Like Dobbs Ferry, Flushing was a proven failure until a new coach came in. The coach, Jim Maugeri, guided the Red Devils to the P.S.A.L. Division B title last season, although the year before they had failed to score a point. This season has started with a 6—0 victory over Poly Prep, a strong Brooklyn private school, and a 42—0 whipping of Wingate, a P.S.A.L. rival.

"We're much better than last year," says Maugeri. But he also says his team was lucky to get by Lehman and Madison to win its title. On Saturday, the Red Devils play at Beach Channel, the newest team in the city. Although it is a new team, Maugeri believes Beach Channel will be "the toughest game of the year," because of the solid program that Queens school has quickly established.

Flushing's program is not [illegible] solid, getting little support [illegible] community and because of [illegible] number of students trying ou[illegible] team. But players such as Juan [illegible] a running back, and Joe Avi[illegible] linebacker, give Flushing a [illegible] cleus and the assurance that [illegible] have to suffer a nonwinning [illegible] ing season.

•

Clinton, which has no turn[illegible] lems and few bad memories [illegible] Tottenville in its opener. R[illegible] Jewish holiday kept the [illegible] from their appointed rounds [illegible] vesant last weekend. On Satu[illegible] ton plays Kennedy.

The Governors have shut [illegible] their last 20 opponents and [illegible] Prezioso knows the reason.

"We look to put our be[illegible] defense," he says. It doesn't [illegible] he has a talented assistant [illegible] Danis to handle the defense.

Darryl Dawkins, a 6-foot-[illegible] pound middle linebacker, h[illegible] lege scouts interested. The [illegible] line of Bruce Campbell, E[illegible] Eliu Chape and Ron Brad[illegible] keep the Governors from s[illegible] record on defense too muc[illegible] son.

Dog Show Judge Combines Theology With Gen[illegible]

By WALTER R. FLETCHER

Every morning for a quarter of a century, the voice of the Rev. Dr. Braxton Sawyer has been heard on the Radio Pulpit program from Fort Smith, Ark., where it also is beamed to four neighboring states.

News of Dogs

Two days a week, he frequently is heard in a dog show ring somewhere in the United States. for the Baptist minister is in great demand as a judge and has had assignments from coast to coast.

Sawyer is considered an authority on hounds, particularly the foxhound. His Ch.Kentucky Lake Mike became the first American foxhound ever to be named best in show in the United States, on April 8, 1963, in Baton Rouge, La.

The cleric considers Kentucky Lake Big Red the greatest foxhound he ever bred.

"Big Red is the only foxhound to become a dual champion in this country," he said. "He earned his field title before his breed championship and he took three big trials in Texas, South Carolina and Georgia.

"Most of the foxhounds winning today go back to him. He's the sire of eight champions. Big Red introduced me to the dog world. He's buried in my backyard."

In addition to a doctorate in theology, Sawyer has a master's degree in genetics. He has applied this knowledge very successfully in breeding dogs.

"It takes about three generations to know whether or not you are on the right track breeding genetically," he said. "I have bred champions in 14 breeds. The last litter was miniature pinschers. Of seven puppies, five became champions, one winning the national specialty in 1975."

The Arkansan maintains [illegible] menting with his genetic t[illegible] has been a great aid to [illegible] "When you raise a litte[illegible] the pups every day an[illegible] paigning them," said Saw[illegible] any fail to become ch[illegible] know much more abou[illegible] than if you have gained [illegible] edge from a book."

Sawyer has conducted fi[illegible] 10 seminars on genetics an[illegible] club groups. When he was [illegible] last year to judge the Royal [illegible] he lectured at the Univers[illegible] bourne on the subject.

"I enjoy judging," said t[illegible] "It relaxes me. Big entries [illegible] me. At Melbourne I had mo[illegible] dogs in a day. I prefer [illegible] showing. I turn down hal[illegible] assignments as I accept. [illegible] I'm booked through 1978."

GOING OUT Guide

ADD ONE Fifth Avenue, the boulevard of museums—there's the Frick, the Met, the Guggenheim, the Jewish, the Museum of the City of New York and the Studio Museum in Harlem—gets another: the Cooper-Hewitt Museum, the Smithsonian Institution's National Museum of Design. The official address is 2 East 91st Street.

The Cooper-Hewitt opens today at 10 A.M. Henceforth, it'll be open Tuesday from 10 A.M. to 9 P.M., Wednesday through Saturday from 10 A.M. to 5 P.M. and Sunday from noon to 5 P.M. Admission will be $1 except on Tuesday, when admission is free.

The building is the former Andrew Carnegie mansion, which for a while housed Columbia University's School of Social Work. Now the mansion is housing its first exhibition: "Man Transforms, Aspects of Design." The central theme is expressed by "The Metamorphosis of a Piece of Cloth," which is one of several interlocking displays. Bread, faces, hammers and stars are also featured in the design exhibition, which is credited to conceptions of Hans Hollein, a Viennese architect and designer. Information: 860-6868.

THROUGH IRISH EYES William Butler Yeats, the Irish poet, had a brother, Jack B. Yeats. And Jack B. Yeats was a painter, as was his father. Jack Yeats's work was included in the famous Armory Show here in New York in 1913 in which "modern" art, that is, post-Impressionist art, was introduced to the United States.

"Irish romance," it has been said, "is not easily exportable," but this week the Irish Tourist Board has imported some paintings of Irish people and Irish scenes to New York for an exhibition. Five of Mr. Yeats's paintings are included as well as work by Marshall Hutson and Pat Phelan and two Irish-Americans, Edmund Sullivan and William Lawrence Ryan. The exhibition is called "Ireland Perspective."

The show is at the tourist board's offices in the Ireland Building at 590 Fifth Avenue, near 47th Street, which are open during business hours. Admission is free. Information: 246-7400.

"BUT I KNOW WHAT I LIKE" Are art critics necessary? Do critics make the artist? How does one critic view today's art? Perhaps these questions, or similar ones, should be answered this afternoon when Thomas B. Hess, art critic for New York magazine, discusses the role of today's art critic, the critic's view of present art and the nature of art in the future.

The program, at New York University's Education Auditorium (the University Theater), at 35 West Fourth Street, is one of a continuing series entitled "Art Critics View Contemporary Art."

The talk starts at 4 P.M. (and is scheduled to end at 6 P.M.). Admission is free. Information: 598-3481

AMERICAN CLASSIC However jazz was born and came up the Mississippi, as some legend might have it, it has floated around the world to such places as Japan and Europe, where it is, some say generally and more genuinely appreciated than it is here in the land of its origin.

The state-owned radio in Sweden for example, regularly presents jazz, and one group often heard is the Swedish Radio Jazz Group. The group, which is noted partly because it integrated Swedish folk melodies into jazz, is here and will perform tomorrow night at Storyville, the jazz club.

The members are Arne Domnerus, saxophonist; Rune Gustafsson, guitarist; Bengt Hallberg, pianist, composer and arranger, and Georg Riedel, bassist. Gustaf Sjökvist, a conductor, has also worked with the men. All have a variety of musical experiences, working with symphonies, choirs and in scoring films.

Tonight at Storyville, and again Saturday night, Butch Miles, drummer; Curtis Fuller, trombonist and others from the Count Basie Orchestra will perform.

Storyville is on 58th Street, between Park and Madison Avenues. Admission $2.50. Information: 755-1640. Drinks go from $1.35 for domestic beer to $2.25 for whisky. Club hours: 9 P.M. to 2 A.M.

•

For today's Entertainment Events listing see page 61. For Sports Today, see page 66.

C. GERALD FRASER

SKI hidden valley
a skiers' paradise... one hour from New York.
NO CROWDS
NO LIFT LINES
2 HIGH-CAPACITY CHAIRLIFTS
EXPERT TO NOVICE SLOPES
ADVANCED SNOWMAKING
SUPERIOR NIGHT LIGHTING
PERSONALIZED SKI CLASSES
APRES-SKI IN A SPACIOUS CONTEMPORARY LODGE
Hidden Valley is a private, limited membership club in Vernon, N.J.... a 200 acre, unspoiled mountain retreat...about an hour's drive from Manhattan. No crowds, no noise. No neon.
OPEN FOR INSPECTION EVERY DAY: 11-4
CALL 201-764-6161 NOW for driving directions or write for information
hidden valley
BOX 114, VERNON, N.J. 07642
DO IT NOW! HIDDEN VALLEY HAS A STRICTLY LIMITED NUMBER OF MEMBERSHIPS AVAILABLE

DOGS, CATS AND OTHER PETS 3900

Dogs 3902

AFGHAN
AKC, fem, 2 yrs, gentle, housebroken, spayed. Relocating. 201-838-9542
AFGHAN puppies, cham blood lines, 15 wks, show & pet quality from $250. Shots & wormed Call eves 516-543-3638
CHOW PUPS-AKC Reg 8 wks old, males, blue, house broken Call 201-548-0492
COCKER Span fem. AKC, ch bldlines, black/white, whelped 8/11 Shots. Very pretty pup. Parents on prem. 516-799-6993
COLLIE PUPPIES-AKC Health & eye check. Show quality-breeder. 201-780-0942.
DALMATIAN-AKC Reg. 4 mos. male. All shots, show qual. 914-948-7366 or eves 212-427-6333.
DALMATIAN PUPS-AKC. Champion sire, health guarid; reas. 518-372-0942 bef 4PM; 518-372-1365 aft 4 PM

DALMATIAN
2 mos old. Call 9-5 (212)254-9614 Mon-Fri.
DOBERMAN PINSCHERS-AKC red & rust. Champion Bloodlines, whelped 7/24/76. Ears cropped (203)354-3564 aft 6PM
ENGLISH SPRINGER SPANIEL PUPS —AKC, country raised. Hunt, show prospects. Excellent pets. 914-735-3816
GERMAN SHEPHERD PUPS-AKC registered, line bred. Rans, Plastendamm, sire V-1, Necko Fremereck. Black & rust. Rock Rimmon Kennels 201-362-6368
GERMAN SHEPHERD pups 6 mos, 1 male, 2 fem. German imported Ch sire Must be seen to be appreciated. Call 201-634-8975
GERMAN SHEPHERD AKC Puppies, rare, all white fur, black noses. $200. 212-296-9881
GERMAN SHEPHERD-Personal body & property security guard dog, pure bred, large male. (203) 744-4326
GERMAN Shorthair Pointer, fully broke for hunting, 3 yr female, AKC, $500. (201)297-4208 after 4 PM.
GOLDEN RETRIEVER PUPS AKC Grandfather best in country, o'standing litter, ch bloodlines 516-744-7091
GREAT DANE-Male, black, 2 years old, very gentle, healthy. Call anytime 795-4882.
GREAT DANE PUPPIES FAWN, OUTSTANDING QUALITY, SHOW HOMES PREFERRED. $350, 516-866-7569.
IRISH SETTER Pups-Fleetwood farms line, AKC, females, excel pedigree, outstanding temperament. $150. 401-861-2361 (Providence)
IRISH SETTER PUP, American Kennel Club, shots. $150. Call after 5pm 201 239-2796.
IRISH WOLFHOUND Puppies. Sound, good temperament and bloodline, 15 wks. (518)872-1368
KEESHOND Puppy AKC reg. Female 4 mos. All shots, wormed, parents xrayed, paper trained. Family pet & watchdog. 203-744-1307, 744-4780
LHASA APSO-11 mo. male, housebroken, AKC, must sell. Reasonable. Call 449-1687, 10-2 pm.
LHASA APSO-8 Month male, show quality. Ch. Sire, Ch. Dame. Call 516-868-4816.

MASTIFF AKC REG
2 males 8 wks. Sire champ Peach Farm Maxwell. Owned Willowledge Kennel. By appt only. 703-323-1632

Dogs 3902

NORWEGIAN ELKHOUND
Male, beaut temperament, 11 wks. Champ stock. Shots. $150. 212-358-7057.
OLD ENGLISH SHEEPDOG. Mother & son allergic to this female bred champion-excel with children. 516-621-4006.
OLD ENGLISH Sheepdogs; 6 weeks. Champion lines, 9 mo male, guaranteed 516 586-1887

POODLE PUPPIES
AKC minis, profsnly apricot bred, males, females, 7 wks old, shots, wormed, groomed. Champ lineage, bred for color, temperament, beauty. Home-raised $150-175. 516 589-4059
POODLES, Std. blacks & browns. AKC, wormed, shots, excel breeding, 12 wks. 201-753-4482 LET RING.
PULI PUPS-AKC, OFA, outstanding show/ebed prospects, Ch. sired, health guaranteed. 215-395-6211
SALUKI—Male tri-color, 20 months. AKC, housebroken, shots. $300. 212-731-1612 before 10am
SAMOYED PUPS-AKC-Pure white, grandparents, & parents OFA & Champions. Excel temp, shots & complete health checkup. Guar by prof'l breeder. 201-885-1847.
SCHNAUZERS, Mini, AKC Champ lines. Bred for beauty, personality, health. Whelped 7/21. (914)967-8646
SCOTTISH TERRIER-female, 10 wks. Champ sired, AKC, shots & health certificate. 516/698-8523
SHIH TZU PUPS-Champion bloodline; home bred; paper trained; excellent disposition; price reasonable; 212-545-7766
SIBERIAN HUSKY, blue eyes, copper and white, male, AKC reg, 26 champion pedigree, obedience trained, intelligent, house broken, shots, $400 or best offer. 914-472-3927.
SIBERIAN HUSKY PUPPY, AKC, Blue-eyed, B/W male, Pick of litter, Champ. pedigree. Parents on prem. Dr. Sterling. 546-8771 (home) or 295-0808.
SIBERIAN HUSKY-Female, 1 yr old, blue eyes, beautiful markings, friendly, trained, mellow, loves children. Must sell. Call 212-776-7147

ST. BERNARD PUPS
AKC champion lines-Excel temperament 914-986-2898
VIZSLA AKC Registered, Males, Females, Shots, wormed, Born 8/15/76. Ready for selection. Dame & sire on premises. (201)764-7315.
WEIMARANER PUPS AKC, sire & dam on prems 212-272-3734
HOUSEBROKEN OBEDIENT DOGS (7 day trial) Sheps, Husky, Doble, Samoyed, etc, + lots mixed & pure pups. We buy pups & dogs. 212-373-2211

Birds 3906
1 Sulphur Crested Cockatoo male $1800; 1 Umbrella female Cockatoo $1200. Cardinals, parrots, finches. Come see our new location. PATERSON BIRD STORE. 13 Furler St. Totowa, N.J. 201-742-6372. Rt 80 to Union Blvd. Little Falls exit. 2nd light right turn.

At Stud 3920
My name is Snowflake. I am 2 yr old male Maltese. I weigh 3 lbs & looking for a nice girl friend. You can reach me at this number 755-1370 ask for Ruth. P.S. pedigree.

Boats & Accessories 3800

For Sale 3802

33' 1973 VIKING
T-255 Palmers, V-drive, gen, winch, all FWC, A/C, 2 radios, 2 D/F, dual controls, stereo, glass drs, CO2, salon galley, stall shower, slps 6, many xtras, loaded boat, well maint. Any rees offer, no lookers please 516-747-7880 wkdays; 516-487-5355 eves/wkends
25' WHEELER Fiberglass Sea Skiff, 1960, VHF, fully equipped. Carefully maintained at Brooklyn Y.C. by original owner. $3000. Phone Mr. Myers 212-891-0425 evenings.

1972 TROJAN 36'
Sportsfisherman, F/G, radar, outriggers, fishing chair, many extras. Excel cond. $42,000. 914-471-7470

28' CIGARETTE
1970 W/Twin 165 Mercruisers. Loaded & in top cond. for details: 201-842-3700
1976 Silverton 26' fibrglas inboard, 12' beam, DF, SUN Canvas trim tabs, fully galley, bath, slps 5, excel cond, $17,500. 516-473-8122
1964 OWENS 30' F/B Cruiser—dbl planked, repowered, FWC, Loaded. Very clean. Must sell $6500 516-334-2342
'73 LUHRS (28') fords. Twin 155's, 1o hrs. Extras incl charger/shore connect. $17,500. 914-381-2719

Sailboats and Auxiliaries 3804
BOAT SHOW SPECIAL—1975 Rasmus 35', diesel auxiliary ketch, center cockpit, sleeps six in 3 separate 2 berth cabins, deluxe cruising boat, fully equipped and ready to sail away. Save $10,000 on the beauty. Owner has moved to Tennessee and will sacrifice for only $43,000. Call Larry Carsten at Annapolis 301-267-0658.

SABRE 28 '74
Hood sails, Wheel steering, digital electronics, radio-tele. Very well equipped w/many extras. Excel cond. $23,500. 203-527-9368 eves.

SEAFARER 22' 1975
Excel sail-away cond. $4,800. Contact Bob Weeks 836-1672
Sabre 1976, loaded, immac. asking $24,000 212-744-2412

HORSES & EQUIPMENT 3980

THOROBRED BLK GELDING
10 yrs, 16H, excel health, good riding cond. Call 535-4227 or 5C4-5100
ARABIANS-Polish & Polish/Egyptian bred mares, fillies & colts (914)279-7797
HUNTER/PLEASURE 16h TBM. Show rated, gd mover, superb disp must sell 703-525-3921
APP GELDING-7 yrs, shown successfully, gentle and well mannered, 15.3 hands, $1300, 609-924-3654.

مكتبة الاهرام

The New York Times

ezzanine suite in the new Giants Stadium. The suite contains uditorium seats in front of the windows. Behind them is a one seat of which is being occupied by Betsy Pederson, who works for the Stadium Operating Corporation.

eet Deal for Giants: s in Meadowlands for r Well-Heeled Patrons

By WILLIAM N. WALLACE

d no trouble finding 72 de luxe mezzanine their new stadium in Meadowlands. It took onths last winter and ut the 20'x20' rooms ts in two rows right ss doors.

ill be paying a rental early for each suite es to the Giants under ith the New Jersey

nitial investment and profit, this arrange- to be without prece- operation—the fami- dealing with a quasi- Sports Authority.

e Jersey Flavor

f the 72 suites were tions and 57 of the ated in New Jersey, O'Connell, who is in ment of the stadium

thority assigned the hese suites to the its basic lease agree- tball club, which pays ed on the percentage t the gate.

n turn, formed the g Corporation to build nt them. The cost of to more than $2 mil- to Wellington Mara, iants.

excellent investment. charging $80,000 for nd the annual gross $1,152,000.

of a rival National team said recently, that kind of a deal nchise. No agents, no es, no headaches."

Mara, the stockholders Operating Corporation of his family or that of his brother, Jack, who died 11 years ago.

In addition, the Giants receive the dues payments from another facility, the stadium club, in which membership is costing 500 fans $100 apiece a year. Other income, if any, comes from programs. The Giants do not share in concession or parking revenue.

The suites, similar to those in other new stadiums, have a couch, a table, some chairs, a bar with ice machine but no toilet facilities. Such facilities are outside and nearby.

Banks and construction companies are the most common customers of a diverse mix. A company basically receives 16 season tickets at $1,000 each in plush private surroundings for seven home games. With the addition of three preseason games, there will be 10 dates next year.

The suite also has provision for telephone and television installations. In other cities TV is plugged in to see the instant replays.

Why bother to go to the stadium? Possibly to be able to say, "I was there."

Giants Get Roscow Word

Special to The New York Times

PLEASANTVILLE, N.Y., Oct. 6—Roscow Ward wasn't worried. In two weeks he had been cut by two National Football League teams and the defensive back who made the all-rookie team in 1974 was deciding between working for a bank or a beer company in 1976.

"There's nothing I could get depressed about," said Ward, a former New York Jet, former Buffalo Bill (for one game) and today a Giant. "Football is nothing but a stepping stone to the better things in life. I've bought a house, it's paid for, both cars are paid for. I wasn't angry at the Jets or anything."

But he was still happy the Giants

Continued on Page 67, Column 3

Hunter Hid A Sore Arm; Says It's Fit

By MURRAY CHASS

Special to The New York Times

KANSAS CITY, Oct. 6—Three weeks ago in Cleveland, Catfish Hunter missed a pitching turn because, the Yankees said, he had a pulled hamstring in his left leg. There was a rumor, however, that Hunter had not a sore leg but a sore arm.

"If I got a sore leg, how can I have a sore arm, too?" Catfish asked somewhat illogically when confronted with the rumor.

But today, three days before Hunter starts the first game for the American League playoffs against Kansas City, Manager Billy Martin disclosed that Catfish indeed had been suffering arm trouble.

"I held back on Catfish," Martin admitted before the Yankees held their first workout at Royal Stadium. "He did have a slight arm problem. It was not a pulled leg muscle as I led you to believe."

Martin called Hunter's problem tendonitis, but it actually was a sore muscle in the back of his right shoulder. He missed the one turn, took a cortisone shot and has a healthy arm again. At least that's what Catfish says, and his three starts since the shot seem to support his opinion.

From Bench to Starter

When he pitches against the Royals, Hunter will be opposed by Larry Gura, an unheralded left-hander who sat on the Yankee bench for the first five weeks of the season without pitching even an inning and then was traded to Kansas City.

Manager Whitey Herzog named Gura to start the first game and Dennis Leonard the second. Herzog didn't announce his third-game starter, but was leaning toward Andy Hassler if his back spasms were gone.

Gura had to leave New York because Martin didn't like him as a pitcher. Since the May 16 trade for Fran Healy, they have engaged in a running feud over their differences.

"I got rid of him," Martin said, "because I didn't think he was as good as the other four starters. If I had him here now, I'd get rid of him again."

Gura was upset earlier in the season because he said Martin had told him he would be a spot starter and a long reliever, but then always used somebody else when the opportunity arose.

"What else could it be?" the 28-year-old pitcher said when asked if he felt the manager had lied to him.

"Sometimes I feel sorry for him," Gura added, "because he's been like that his whole career. I thought he'd see his mistakes and change, but maybe his type never changes."

Gura Last Royals' Winner

Gura, who pitched for the Yankees a season and a half, has started only two games for the Royals. But the more recent one was on Sept.29 when he shut out Oakland on four hits in the pivotal game of the season for Kansas City. It was the only one the staggering Royals won in their last eight games.

Gura also appeared in relief 18 times and compiled a 4-0 record with a 2.30 earned-run average. One of those relief appearances was against the Yankees Aug. 11, when he allowed only one infield single and one walk in seven and two-thirds innings.

Hunter, who had won 20 or more games in each of the previous five seasons, struggled this year to 17 victories, 15 defeats and a 3.53 earned-run average, his worst since 1970. He also gave up 28 home runs, most of them harmful to his efforts. The arm problem could explain a lot of that difficulty.

"I felt it right after the All-Star break," the 30-year-old right-hander

Continued on Page 67, Column 1

Rangers Beat North Stars In Opener at Garden, 6-5

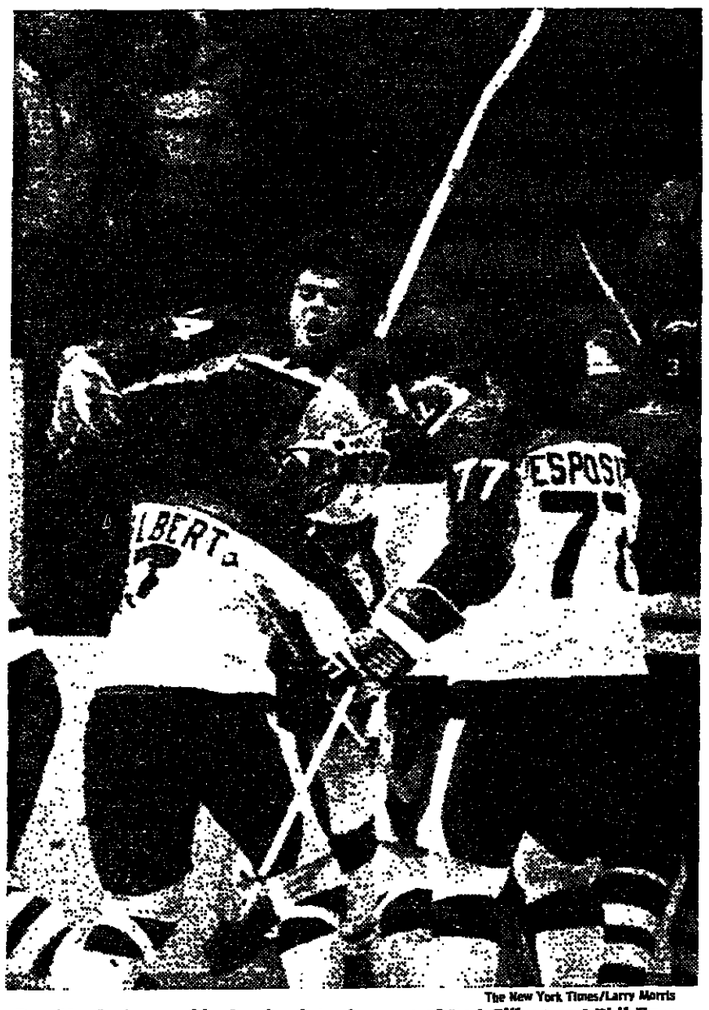

The New York Times/Larry Morris

Don Murdoch, a rookie, leaping into the arms of Rod Gilbert and Phil Esposito in the first period at the Garden last night after scoring his first goal.

By PARTON KEESE

The rebuilding Rangers and the rebuilding Minnesota North Stars clashed at Madison Square Garden last night in their opening game of the National Hockey League season. Though filled with new faces—11 for each club—each team considered the other one of the few "breathers" on its schedule.

Sparked by Don Murdoch's two goals, the first ones of his big-league career, the Rangers held off a late two-goal rally by the North Stars and won, 6-5. Tim Young starred for Minnesota, tallying twice, while Roland Eriksson, a Swede, had four assists for the visitors.

Hoping to stress a better defense than last season, when their teams finished out of the playoffs, Coach John Ferguson of New York and Coach Ted Harris of Minnesota may have been a bit confused by an opening period that saw six goals scored, three for each squad.

Capitalizing on a two-man advantage, Don Murdoch, the Rangers' net-hugging rookie forward, sneaked the puck under a fallen Gary Smith, the Stars' netminder, for a 1-0 lead.

But the margin was short-lived as Doug Hicks tallied a short-handed goal against Gilles Gratton in the Ranger cage, as Minnesota got loose for a three-on-one breakaway.

Perfect Pass From Gilbert

Power-play goals continued fast and loose as first Greg Polis lofted the puck over Smith during a man-advantage, only to see Tim Young, a North Star rookie, tie it, 2-2, on another two-man advantage 90 seconds later.

Bill Goldsworthy gained a 3-2 lead for Minnesota when he scored while Dave Maloney of New York was serving time for roughing, but Wayne Dillon of the Rangers came back less than a minute later with the first legitimate goal of the contest. Taking a perfect pass from Rod Gilbert, the second-year Ranger center beat Smith from 15 feet to send the teams off the ice, tied, 3-3.

The Garden crowd seemed pleased by the Rangers' new uniforms, as well as by the new names on the roster.

Continued on Page 66, Column 1

Nets Not Drawing Well Without Dr. J

By SAM GOLDAPER

The Nets have been unable to rewrite Julius Erving's contract, but the Knicks did rewrite their advertising yesterday for tonight's preseason game against the Nets at Madison Square Garden. The ad appearing in The New York Times on Sunday read: "Nets With (Dr. J.) Julius Erving." In today's ad all mention of Erving was eliminated.

"I asked our people to rewrite the ad," said Mike Burke, president of the Knicks, "and delete all references to Erving."

Erving's holdout has had its effect in every National Basketball Association city the Nets have played a preseason game and on the advance ticket sales of those cities where they are scheduled to play.

Many of the promoters who gave the Nets big cash advances to play, hoping to capitalize on Erving's popularity and drawing power, are now sorry. "The only smart people were those in Las Vegas," said one N.B.A. general manager yesterday. "They had enough brains to cancel out the Nets." The Nets were scheduled to play the Seattle SuperSonics in Las Vegas tomorrow night.

"We booked the Nets into Vegas," said Mitch DeWood, the entertainment director of the Aladdin Hotel, "because we thought of it as a big happening, a big event. Without Erving it was nothing."

Lee Fisher, the hotel publicity man, said, "Not having Erving is like the Los Angeles Lakers coming in without Kareem Abdul-Jabbar or having a championship fight without Muhammad Ali."

The Garden said yesterday it had $65,000 in advance sales for tonight's game. "That translates into about 7,500 tickets," said Jack Fitzpatrick, the vice president of ticket sales. "A few people have come back to ask for their money back when they realized Erving would not play. We have accommodated them."

Burke estimated the Knicks would make an additional $25,000 if Erving played.

When the Nets were accepted into the N.B.A. last July, one of the New Orleans Jazz owners said: "I can't wait to see Erving play in the Superdome. We'll put 30,000 people in the place."

The Jazz jumped at the chance to bring the Nets to the Superdome for a preseason game. They gave a $20,000 guarantee and all they got out of it was a meaningless, 105-69 victory. The attendance was announced at 13,714.

"We would have drawn 30,000 if Erving had been in the lineup," said Barry Mendelson, the executive vice president. "We had 12,000 tickets sold two weeks ago when the announcement was made that Erving would not be coming. The ticket sales stopped right there. When we booked them, I never gave it a thought to the possibility that Erving would not be playing. Aside from maybe Pele on the international scene, I think Erving is the greatest single drawing card in professional sports."

While Erving played in the American Basketball Association, he was a big draw on the road, but not at home.

Meanwhile, all kinds of trade reports involving Erving are floating about. As for the Knicks, Burke has spoken to Bob Carlson, the Nets' lawyer and a limited partner in Long Island Sports, which owns the Nets and Islanders.

"Julius's absence is hurting everybody, the Nets included," said Carlson. "We have been searching for a solution, but so far we have been unsuccessful."

★★★★★★★★★★★★★★★★★★★
★ THURS. OCT. 7th ★
★ THE BATTLE OF NEW YORK ★
★ The New York Knicks with "Clyde" Frazier and ★
★ "Earl the Pearl" Monroe take on the New York ★
★ Nets with "Dr.J" Julius Erving. Game time 7:30 pm ★
★★★★★★★★★★★★★★★★★★★

Above: The Knicks' advertisement last Sunday, which promoted Julius Erving as the star of the Nets. Below: All references to Dr. J. were removed in the insertion today.

★★★★★★★★★★★★★★★★★★★
★ TONIGHT ★
★ YOUR ★
★ KNICKS vs. NETS ★
★ Game Time 7:30 p.m. ★
★★★★★★★★★★★★★★★★★★★

Giants or Jets? Who'll Go 0-14?

can get by the Seattle Seahawks, they could And if the Jets can get by the Tampa Bay y also could go all the way.

0-14 won-lost records.

s, perhaps Commissioner Pete Rozelle would chumpionship game with a City Hall recep- ng team, complete with firing squad. In the ional Football League seasons, no team has perfect 0-14 record. But in this Bicentennial year, New York might be biblessed. To tolerate the Giants and the Jets this year, a sense of history is necessary. After four weeks of wandering, each team has an 0-4 record as it awaits the discovery Sunday of whether home is where the heart is or is where the heartless have season tickets. creen of nostalgia, the Giants will dedicate Stadium in the New Jersey swamps against boys while the Jets, with a smokescreen of e Namath, oppose the Buffalo Bills in the inds. Someday one stadium might sink while own away. But this Sunday's services will 30,000 people. Never have so many owed so

0-14 double doesn't materialize this season, Jets should establish a new level of combined Three years ago they collaborated for only our by the Jets, two by the Giants—a total fe.

Mistakes by the Offense

Giants are really that bad. They played the nals and the Washington Redskins tough and e Los Angeles Rams semitough. "We're bet- h Bill Arnsparger, "but nobody knows it but body, especially Bill Arnsparger, knows that ense keeps making mistakes—nine intercep- mbles.

oints we've given up," Arnsparger says, "36 it of us giving up the ball inside our own 40- can't do that and expect to win."

loss to the Cardinals last Sunday, an inter- g Morton on the second play provided a quick t kept the Giants struggling uphill. When the d Morton from the Dallas Cowboys two years of how he finally had "my own team." The never been his. Even when Morton was start- tubach was hovering behind him, and before oys were Don Meredith's team. But somehow has not taken command of the Giants' offense. am. But the offense doesn't seem to be dominated by anybody, not even Arnsparger, who is oriented to defense.

"Morton gets the heat," Arnsparger says in his quarterback's defense, "but he's kept us competitive."

Being competitive isn't enough, but it's an improvement. Notice that the New England Patriots have progressed from being competitive to being compelling in Chuck Fairbanks's fourth season as coach. Next year will be Bill Arnsparger's fourth season, if he's rehired when his three-year contract expires.

"The success of the Patriots," says Arnsparger, "shows what's possible if you stay with what you believe and if the players work."

Perhaps the sound of 76,000 presumably friendly voices will inspire the Giants after three seasons of camping out, two in Yale Bowl, one in Shea Stadium and four games on the road this season. Of the 28 N.F.L. teams, only the two New York teams opened with four games on the road. In future years, Giants Stadium will be available anytime, but the Jets still will be prevented by the selfish Mets' management from playing in a city-owned stadium until the baseball season ends. More often than not, the Jets' season also is over by then, as it is this year.

"But," says Lou Holtz, the Jets' new coach, "I think we can be competitive. Not real good, but competitive, maybe this Sunday."

The Namath Problem

For that to happen, the Jets must give Joe Namath time to pass. But to rebuild properly, the Jets should have traded Joe Namath by now. During the offseason the Los Angeles Rams were interested, but the Jets' front office waffled. About three weeks ago the Rams, when both James Harris and Ron Jaworski were ailing, were interested in Namath again. Waivers would have been needed since the interconference trade deadline had expired. Again the Jets' front office waffled, somewhat understandably, with the club president, Phil Iselin, in a Denver hospital after a heart attack. Another explanation is that the Denver Broncos would have claimed the quarterback with the $500,000 salary. But the Jets could have recalled waivers on Namath once.

Waivers are still possible. And the Jets should trade Joe Namath—the sooner the better for the rebuilding process.

Meanwhile, the quarterback has moved into a Park Avenue apartment after two seasons of living in a rented home in Garden City, L.I., not far from the Jets' practice complex. But if Pete Rozelle is concerned about Joe Namath going to Bachelors III, the commissioner need not worry. Bachelors III hasn't been in business for about two years. There's a new bistro there now.

And perhaps that as much as anything else tells what has happened to the Jets.

Westbury Track Top Earner by Far for Garden

By GERALD ESKENAZI

Special to The New York Times

WESTBURY, L.I., Oct. 6—Hoping to focus attention on Roosevelt Raceway, its most important subsidiary, Madison Square Garden Corporation held its annual meeting at the track today, just 12 days before head-to-head competition starts against the powerful new Meadowlands in New Jersey.

"We want to show people that Roosevelt Raceway is here in the face of the Meadowlands," explained the corporation's president and chief executive officer, Alan N. Cohen, to the 150 stockholders at the track's Promenade A.C.

The raceway generates more money by far than the Garden's other varied entertainment interests. Roosevelt produces 11 times as much net income as all the events staged in the main Garden, including the Knicks and Rangers.

For the fiscal year ending May 31, the famous round building's net income was $755,000. But the raceway's net income was $8.3 million.

Cohen conceded there was uncertainty over what effect the Meadowlands, in East Rutherford, N.J., would have on Roosevelt, which reopens on Oct. 18.

However, ever since the Meadowlands opened against Yonkers Raceway, the Westchester track has suffered. Attendance has fallen 15.1 percent at Yonkers as about 2,500 fewer people a night have turned out. And the handle there has dropped by 13.5 percent, with about $270,000 less wagered nightly.

But Cohen noted that "the demographics of Roosevelt are different." Fewer of Roosevelt's fans live in New Jersey and Manhattan, and thus might not be lured across the Hudson River.

Because of the uncertainty of the Roosevelt-Meadowlands outcome, Cohen could not estimate what the

Continued on Page 68, Column 3

Islanders to Open Tonight; Stewart Is Traded

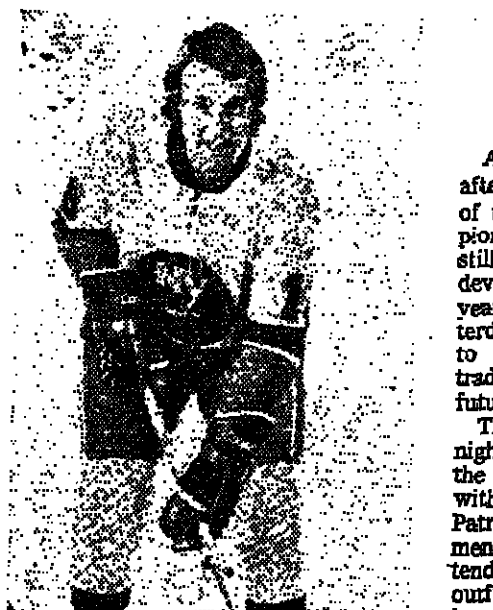
Ralph Stewart
Traded to Vancouver.

By ROBIN HERMAN

At the start of their fifth season and after twice playing in the semifinals of the National Hockey League championship, the New york Islanders are still calling themselves a team in the developing stages. Ralph Stewart, a 27-year-old center, became a casualty yesterday of the Islanders' commitment to their younger players and was traded to the Vancouver Canucks for future considerations.

The Islanders open their season tonight in Philadelphia against the Flyers, the team they will probably contend with all season for first place in the Patrick Division. The latest development in Philadelphia's flutuating goaltending situation found Bernie Parent, outfitted with padding around his injured left foot, eager to play goal tonight.

It had been reported that Parent would be out four to six weeks, but the Flyers' orthopedic surgeon clarified the situation yesterday. "Bernie has sustained a stress fracture of his second metatarsal of the left foot. It's a forefoot fracture, not a broken toe," said Dr. Joseph Torg. "A fracture of this nature takes four to six weeks to heal, but he has medical clearance to play. It's still a matter of his comfort and the coach's estimation of his ability to perform."

The return of Parent, who had discovered the injury Monday morning, removed a bargaining wedge from Wayne Stephenson, the backup goalie who is seeking to renegotiate his contract for the second time in the last year. Stephenson, who boycotted all but two days of training camp (building up $4,750 worth of fines), has left the Flyers again and was indefinitely suspended by Keith Allen, the general manager. Gary Inness, acquired late last season from Pittsburgh, is Parent's backup.

Last October, Stephenson renegotiated his contract, signing a new pact for three years that, including bonuses and playoff money, could pay him more than $100,000 a season.

Ledingham Sent to Providence

At the Islander camp, the dispatching of the little-used Stewart, plus the assignment of Walt Ledingham to Providence of the American Hockey League, left New York with 21 players. Coach Al Arbour wants to carry just 20 men on his roster this season, keeping one man in reserve. The decison on the remanining cut has been postponed until the whole team is healthy. Bryan Trottier (sprained knee) and Dave Fortier (pulled rib muscle) are not expected to play tonight.

Stewart had been with the Islanders for 3½ seasons, and had two years remaining on his contract. He enjoyed his best season in 1973-74 when he scored 23 goals and had 20 assists. Ironically, Stewie began his career with Vancouver of the Western Hockey League and in the 1970 expansion draft was picked by Vancouver of the N.H.L. In 1972 he was traded to Detroit, and then joined the Islanders along with Bob Cook in exchange for Ken Murray and Brian Lavender.

By sending Stewart to Vancouver, the Islanders have opened a spot for Bob Bourne, a 22-year-old center who had played 77 games for the Islanders in his rookie year but was sent to the minor leagues last season to cure his skittishness and lack of stamina.

A man of wry, laconic humor, Stewart had turned his jokes on himself two seasons ago when the Islanders carried two extra players and the big, blond center often found himself on the bench. Once at midseason he held his head in his hands and moaned: "Oh, I'm going to be traded. I know I am. What should I do?"

With Bourne gone last season, Stewart's prospects seemed better, but an ankle injury refused to heal and so Stewart played in just 31 games. As his playing deteriorated, the Nassau Coliseum fans, who once had voted him their favorite player, waved banners that read "Too Many Dollars Spoil the Stew," and, in a reference to his number, "Sweet Sixteen Ain't Sweet No More."

But Stewart remained quite popular in Port Washington, L.I., where he made his home with another Islander bachelor, Gerry Hart. The two Islanders were well known around the town and were active in charitable causes.

(Reprinted from yesterday's late editions.)

Rockies 4, Maple Leafs 2

DENVER, Oct. 5 (UPI)—Wilf Paiement scored a goal and added two assists last night to lead the Colorado Rockies, making their debut in the N.H.L., to a 4-2 victory over the Toronto Maple Leafs. The Colorado goalie, Doug Favell, stopped 39 shots in the game.

Paiement set up first-period goals by Larry Skinner and Dave Hudson that gave the Rockies an early 2-0 lead. Skinner's goal came on a power play at 2 minutes 49 seconds of the first period. The Leafs closed the gap to 2-1 on a power-play goal at 17:53 of the first period by Errol Thompson. Nelson Pyatt scored for Colorado in the second period.

Paiement tallied on a breakaway in the third period and Bob Neely of Toronto closed out the scoring at 11:05 of the third period.

Rangers Open Season Here By Winning, 6-5

Continued From Page 65

Cheers greeted most of the players as they were introduced, though there was a mixture of boos for Walt Tkaczuk and Pete Stemkowski, veterans of last season's unsuccessful team.

A surprise starter on defense for New York was Carol Vadnais, who had been listed as doubtful because of a pinched nerve in his neck. Goldsworthy also surprised some fans by playing, since he had just left the hospital over the weekend where he had been in traction for a bad back.

Having outshot the North Stars, 20-10, in the first period without getting anywhere, the Rangers became more efficient in the second period despite being outshot by Minnesota, 13-9.

Three New York goals without an answer by the Stars gave the Rangers a comfortable 6-3 margin. Dan Newman, a rookie forward who signed a contract only last night, tallied his first N.H.L. goal, followed by Tkaczuk's first of the season and Murdock's second of the night.

New York Rangers .... 3 3 0—6
FIRST PERIOD — 1, Rangers, Murdoch (1) (Hodge, Esposito), 8:11. 2, Minnesota, Hicks (1) (Goldsworthy, Eriksson), 9:16. 3, Rangers, Polis (1) (Tkaczuk, McEwen), 9:38. 4, Minnesota, Young (1) (Eriksson, Jarry), 12:00. 5, Minnesota, Goldsworthy (1) (Young, Eriksson), 12:36. 6, Rangers, Dillon (1) (Gilbert, Farrish), 13:19. Penalties — Fotiu, Rangers, 3:59; Goldsworthy, Minnesota (6:30); O'Brien, Minnesota (7:57); Murdoch, Rangers (10:09); Maloney, Rangers (11:04); Hicks, Minnesota (15:21).
SECOND PERIOD — 7, Rangers, Newman (1) (Dillon, Gilbert), 2:32. 8, Rangers, Tkaczuk (1) (Polis, Maloney), 9:34. 9, Rangers, Murdoch (2) (Esposito, Gilbert), 14:28. Penalties — Hicks, Minnesota (4:36); Hodge, Rangers (5:23); Greschner, Rangers (11:03); Hicks, Minnesota (12:28); Fotiu, Rangers, double-minor, (16:16).
THIRD PERIOD — 10, Minnesota, Young (2) (Bialowas, Eriksson), 4:53. 11, Minnesota, Jarry (1) (Young), 13:09. Penalties — Farrish, Rangers (3:26); O'Brien, Minnesota (14:28); Hodge, Rangers, double minor, (14:28).
Shots on goal — Minnesota: 10, 13, 11—34; Rangers 20, 9, 10—39.
Goalies — Minnesota, Smith, Rangers, Gratton. Attendance — 17,500.

Wills to Teach Dodgers

LOS ANGELES, Oct. 6 (AP)—Maury Wills, an expert at base-stealing, has rejoined the Los Angeles Dodgers as a full-time instructor, the team announced today.

U.S. Women's Team Leads in World Golf

VILAMOURA, Portugal, Oct. 6 (AP)—Nancy Lopez led a favored American team to a two-stroke, first-round lead in the women's world amateur team championships today.

Miss Lopez, of Roswell, N.M., missed the fairway only once on the way to a one-under-par 72 on the 6,181-yard course. The 18-year-old Tulsa University sophomore was the only one of 73 competitors to break par, and was four strokes ahead of her closest pursuers, Catherina Lacoste de Prado of France and South Africa's Alison Sheard.

Deborah Massey of Bethlehem, Pa., contributed an 80 to give the United States team a total of 152. France scored 154 and Italy and Taiwan were tied with 157. Twenty-five teams are entered in the four-round tournament, which ends Saturday. The United States has won the last five times in the competition for the Espirito Santo Cup, which began in 1964.

Giants Expected to Pick A New Manager Today

SAN FRANCISCO, Oct. 6 (UPI)—The San Francisco Giants are expected to name a new manager at a news conference tomorrow afternoon.

The Giants started out with a list of eight candidates as a replacement for Bill Rigney, who resigned as manager two weeks ago.

The favorite is considered to be Vern Rapp, a veteran minor league manager who never played in the majors. Rapp managed 12 years in the minors and produced a champion six times.

Among the other "finalists" were believed to be Joey Amalfitano, Rocky Bridges, Jim Davenport, Alvin Dark, and Bobby Winkles.

Salisbury Accepts Bowl Berth

SALISBURY, Md., Oct. 6 (UPI)—Salisbury State College has accepted the school's first and one of this fall's earliest postseason bowl bids by agreeing to play in the second annual Coco Bowl in San Juan, Puerto Rico. The Sea Gulls, currently with a 3-1 won-lost record, will meet the champion of the six-team Puerto Rico Intercollegiate Football Conference on Nov. 26.

Muttontown Victor in Polo

Special to The New York Times

OLD WESTBURY, L. I., Oct. 6—Adie von Gontard and Dave Ellis scored four goals each and led the Muttontown polo team to an 11-2 victory over Huntington today in the opening round of the Dover House tournament at Hickox Field. In other matches, Aiken beat West Hills, 6-2, and Burnt Mills, N. J., routed Westbury, 10-5, with Tony Cappola scoring five goals.

Sports Today

BASKETBALL

Knicks vs. Nets, preseason, at Madison Square Garden, Eighth Avenue and 33d Street, 7:30 P.M. (Television—Channel E (cable), 7:30 P.M. (Radio—WNEW, 7:30 P.M.)

HARNESS RACING

Yonkers Raceway, Central and Yonkers Avenues, 8 P.M.
Meadowlands Race Track, East Rutherford, N.J., 8 P.M.
Freehold (N.J.) Raceway, 1 P.M.
Monticello (N.Y.) Raceway, 8 P.M.

HOCKEY

Islanders vs. Flyers, at Philadelphia (Television—Channel 9, 8 P.M.) (Radio—WMCA, WGBB, 8 P.M.)

JAI-ALAI

Bridgeport Fronton, 255 Kossuth Street, Bridgeport, Conn., 7:15 P.M. (Exit 29, Connecticut Turnpike).

THOROUGHBRED RACING

Belmont Park, Elmont, L.I., 1:30 P.M.
Monmouth Park, Oceanport, N.J., 1:30

Irwin Eyes 3d Straight In Piccadilly Match Play

WENTWORTH, England, Oct. 6—The Piccadilly World Match Play Championship starts tomorrow, with Hale Irwin out to become the first player to win the title three years in a row, competing against seven golfers.

First-round pairings are: Irwin—Severiano Ballesteros; Gary Player—Arnold Palmer; Ray Floyd—Brian Barnes, and David Graham—Hubert Green.

The tournament sponsors have increased the total prize money from the original $51,000 to $127,500 with $42,500 going to the winner. Last year Irwin picked up $17,000 when he beat Al Geiberger in the final.

Nat'l Hockey League

LAST NIGHT'S GAMES
Rangers 6, Minnesota 5.
Cleveland 2, Los Angeles 2.
Pittsburgh 7, Vancouver 5.

TUESDAY NIGHT'S GAMES
Colorado 4, Toronto 2.
Washington 6, Atlanta 5.

STANDING OF THE TEAMS
CAMPBELL CONFERENCE

Patrick Division	G.P.	W.	L.	T.	Pts.	Goals For	Goals Agst.
Rangers	1	1	0	0	2	6	5
Islanders	0	0	0	0	0	0	0
Philadelphia	0	0	0	0	0	0	0
Atlanta	1	0	1	0	0	5	6
Smythe Division							
Colorado	1	1	0	0	2	4	2
Chicago	0	0	0	0	0	0	0
St. Louis	0	0	0	0	0	0	0
Minnesota	1	0	1	0	0	5	6
Vancouver	1	0	1	0	0	5	9

WALES CONFERENCE

Norris Division	G.P.	W.	L.	T.	Pts.	Goals For	Goals Agst.
Pittsburgh	1	1	0	0	2	9	5
Washington	1	1	0	0	2	6	5
Los Angeles	1	0	0	1	1	2	2
Detroit	0	0	0	0	0	0	0
Montreal	0	0	0	0	0	0	0
Adams Division							
Cleveland	1	0	0	1	1	2	2
Boston	0	0	0	0	0	0	0
Buffalo	0	0	0	0	0	0	0
Toronto	1	0	1	0	0	2	4

TONIGHT'S GAMES
N.Y. Islanders at Philadelphia.
Chicago at St. Louis.
Los Angeles at Atlanta.
Minnesota at Boston.
Pittsburgh at Montreal.
Washington at Detroit.

Vancouver .... 1 3 1—5
Pittsburgh .... 2 5 2—9
First Period—1, Pittsburgh, Chapman 1 (Bianchin, Anderson), 3:02. 2, Pittsburgh, Gilbertson 1 (Pronovost and Apps), 4:47. 3, Vancouver, Monahan 1 (Stewart and O'Flaherty), 6:00. Penalties—Burrows, Pit, 7:41; Grisdale, Van, 10:23; Apps, Pit, 11:33, Murray, Van, 11:33.
Second Period—4, Pittsburgh, Bianchin 1 (Schock), 3:19. 5, Pittsburgh, Bianchin 2 (Schock, Stackhouse), 6:09. 6, Vancouver, Blight 1 (Walton, Sneps), 6:34. 7, Pittsburgh, Kehoe 1 (Kelly, Larouche), 7:56. 8, Vancouver, Blight, 2 (Walton, Dailey), 10:29. 9, Pittsburgh, Kehoe 2 (Larouche, Owchar), 15:02. 10, Pittsburgh, Schock 1 (Stackhouse, Larouche), 16:26. 11, Vancouver, Blight 3 (Walton, Kearns), 19:53. Penalties—O'Flaherty, Van, 4:17; Anderson, Pit, 9:40; Monahan, Van, 12:36; Dailey, Van, 16:24; Murray, Van, 17:36, Kelly, Pit, 19:08.
Third Period—12, Vancouver, Blight 4 (Walton, Dailey), 2:41. 13, Pittsburgh, Apps 1 (Van Impe), 9:01. 14, Pittsburgh, Kehoe, 3 (Kelly), 12:09. Penalty—Apps, Pit, 2:05.
Shots on goal—Vancouver 10-9-13—32. Pittsburgh 13-19-11—43.
Goalies: Vancouver, Mcnlago and Ridley. Pittsburgh, Heron and Laxton. A—10,432.

Los Angeles .... 0 1 1—2
Cleveland .... 0 0 2—2
First Period—None. Penalties—Smith, Cle, 2:01; Christie, Cle, 5:05; Sargent, LA, 9:34; Walker, LA, 12:15.
Second Period—1, Los Angeles, Murphy 1 (Williams, Sargent) 15:11. Penalties—Hangsleben, LA, 4:12; Sargent, LA, 5:01; Wilson, LA, 10:21; Girard, Cle, 11:05; Christie, Cle, 14:17.
Third Period—2, Cleveland, Ahern 1 (Mosey) 3:41. 3, Cleveland, Maruk 1 (unassisted) 11:39. 4, Los Angeles, Williams 1 (Murphy) 13:39. Penalties—Hutchison, LA, 3:39; Stamler, LA, 5:59.
Shots on goal: Los Angeles 11-8-9—28. Cleveland 12-6-11—29.
Goalies: Los Angeles, Vachon, Cleveland, Meloche. A: 8,899.

TUESDAY NIGHT

Toronto Maple Leafs .... 1 0 1—2
Colorado Rockies .... 2 1 1—4
FIRST PERIOD—1, Colorado, Skinner 1 (Arnason, Paiement), 2:49. 2, Colorado, Hudson 1 (Paiement, Croteau), 15:21. 3, Toronto, Thompson 1 (McDonald), 17:53. Penalties — MacKasey, Toronto minor, (2:59); Campbell, Colorado, minor (4:42); Williams, Toronto, minor, (12:17); Campbell, Colorado, minor, (16:14).
SECOND PERIOD — 4, Colorado, Pyatt 1 Edur), 9:30. Penalties—Williams, Toronto, minor-double minor, (17:01); Favell, Colorado, minor (served by Arnason), (17:01); Pratt, Colorado, double minor, (17:01).
THIRD PERIOD—5, Paiement 1 (Hudson, Lefley), 9:43. 6, Toronto, Neely 1 (Williams), 11:05. Penalties—McDonald, Toronto, major (19:37); Campbell, Colorado, major, (19:37).

Islanders' Lineup

AT PHILADELPHIA
Radio—WMCA, 8:05 P.M.
TV, WOR—Channel 9 8 P.M.

ISLANDERS	PHILADELPHIA
1—Resch ....(G)	1—Parent ....(G)
2—Hart ....(D)	3—Bladon ....(D)
3—Price ....(D)	5—Goodenough .(D)
4—J. Potvin (D/W)	6—Dupont ....(D)
5—D. Potvin ....(D)	7—Barber ....(W)
6—Marshall ....(D)	9—Kelly ....(W)
8—Howatt ....(W)	10—Bridgman ....(C)
9—Gillies ....(W)	11—Saleski ....(W)
10—Henning ....(C)	12—Dornhoefer ..(W)
11—MacMillan ..(W)	14—Joe Watson ..(D)
12—Pariso ....(W)	16—Clarke ....(C)
14—Bourne ....(C)	17—Holmgren ..(C/W)
15—Harris ....(W)	18—Lonsberry ....(W)
17—Drouin ....(C)	19—MacLeish ..(C/W)
18—Westfall ....(W)	20—Jim Watson ..(D)
21—St. Laurent ..(C)	21—Paddock ....(W)
23—Nystrom ....(W)	25—Murray ....(D)
25—Lewis ....(D)	26—Kindrachuk ..(C)
31—Smith ....(G)	27—Leach ....(W)
	29—McIlhargey ..(D)
	30—Inness ....(G)

Pro Transactions

BASEBALL

CLEVELAND (A)—Purchased Cardell Camper and Stan Perzanowski, right-handed pitchers, from Toledo and reassigned Jim Strickland, left-handed pitcher, from Toledo to Williamsport.

BALTIMORE (A)—Signed Lee May, first baseman; Rick Dempsey, catcher; Mark Belanger, shortstop; Andres Mora, outfielder, and Dennis Martinez, pitcher.

FOOTBALL

ATLANTA (NFC)—Returned Mike Esposito, running back, to active roster.

BUFFALO (AFC)—Waived Bob Gaddis, wide receiver.

CHICAGO (NFC) — Acquired John Ward, guard-center, from Tampa Bay on waivers.

NEW ENGLAND (AFC) — Placed Arthur Moore, defensive tackle, on reserve list.

NEW ORLEANS (NFC)—Signed Mary Montgomery, tackle, as free agent; released Rusty Chambers, linebacker.

NEW YORK (AFC)—Claimed Richard Osborne, tight end waived by Philadelphia.

PHILADELPHIA (NFC)—Waived Richard Osborne, tight end.

ST. LOUIS (NFC)—Waived Marvin Upshaw, defensive tackle; signed Leo Brooks, defensive tackle, as free agent.

TAMPA BAY (AFC) — Signed Larry Jameson, defensive lineman, as free agent.

HOCKEY

BOSTON (NHL)—Signed Dallas Smith, defenseman, and Matti Hagman, member of Finnish national team.

NEW YORK ISLANDERS (NHL) — Traded Ralph Stewart, center, to Vancouver for future considerations and loaned Walt Ledingham, left wing, to Providence.

ST. LOUIS (NHL)—Sent Doug Grant, goalie, and Brian Sutter and Brian Ogilvie, forwards, to Kansas City; sent Jim Kirkpatrick, defenseman, to Port Huron.

Basketball

PRESEASON GAMES

LAST NIGHT
Kansas City 112, Boston 104.
Detroit 103, Chicago 87.
Cleveland vs. Buffalo.
Houston 125, San Antonio 119.
Milwaukee vs. New Orleans.
Indiana 102, Philadelphia 100.
Phoenix vs. Seattle.
Portland at Denver.

TUESDAY NIGHT
New Orleans 105, Nets 69.
Buffalo 122, Cleveland 118.
Chicago 103, Milwaukee 99.
Golden State 104, Portland 103.
Phoenix 94, Seattle 89.

College Results

CROSS-COUNTRY

Albright 18 .... Drew 45
Albright 25 .... Muhlenberg
Hamilton 26 .... Union, N.Y. 32
Muhlenberg 22 .... Drew 34

SOCCER

Buffalo St. 1 .... Canisius 0
Columbia 3 .... Army 2
Connecticut 5 .... Wesleyan, Conn. 0
Dartmouth 2 .... Williams 1
Drew 3 .... Ursinus 0
Elizabethtown 5 .... Dickinson 1
F.D.U. Madison 1 .... St. Peter's 0
Fordham 1 .... Brooklyn 0
Hamilton 3 ......(o.t.)...... Union, N.Y. 2
Haverford 3 .... Franklin & Marshall 1
Hofstra 3 .... Stony Brook 0
LaSalle 2 .... Drexel 0
L.I.U. 5 .... New Haven 1
Loyola, Md. 9 .... Western Md. 0
Mt. St. Mary's 4 .... Geo. Mason 2
Md. Balt. County 0 ..(o.t.).. Towson St. 0
Middlebury 5 .... Plattsburgh St. 1
Nyack 4 .... Ramapo 1
Phila. Textile 4 .... Kean 2
Princeton 3 .... E. Stroudsburg St. 1
Quinnipiac 1 .... Bryant 0
Radford 4 .... Virginia Tech 2
Temple 6 .... Villanova 1
Upsala 5 .... Stevens Tech 2
Virginia 4 .... Washington & Lee 0
Washington Coll. 6 .... Lebanon Valley 0
West Chester 1 .... St. Joseph's 0

WOMEN'S FIELD HOCKEY

Cornell 2 .... Wm. Smith 0
Yale 4 .... Wesleyan 0

WOMEN'S TENNIS

Oneonta St. 7 .... Hartwick 0

School Results

SOCCER

Proctor Ac. 1 .... New Hampton 1
Pingry 1 .... Westfield 0
Birch Wathen 4 .... Baldwin 0
Waldorf 5 .... Highland 0
Harvey 8 .... Brewster United 0
Kingswood 6 .... Suffield 2
Riverdale 3 .... Horace Mann 2
Vermont Ac. 4 .... Cushing 0
Collegiate 4 .... Dalton 1

Hockey

PRESEASON GAMES

TUESDAY NIGHT
Birmingham (WHA) 6, Charlotte (SHL) 4.
Calgary (WHA) 6, Winnipeg (WHA) 1.
Quebec (WHA) 6, Indianapolis (WHA) 2.

British Footba[ll]

CENTENARY INTERNATION[AL]
Wales 0, West Germany 2.

ENGLISH LEAGUE

First Division
Newcastle United 2, West Bromwic[h]
West Ham United 1, Leeds Unit[ed]

Third Division
Peterborough United 0, Chesterfi[eld]

League Cup (Third Round, Second [Replay])
Manchester United 1, Sunderlan[d]

SCOTTISH LEAGUE

First Division
Arbroath 1, Airdrieonians 0.
Hamilton Academicals 4, Dunde[e]
Montrose 2, St. Mirren 4.
Raith Rovers 3, Morton 3.
St. Johnstone 2, Queen of the [South]

Second Division
Alloa 2, Meadowbank Thistle 0
Clyde 2, Brechin City 1.
Stranraer 4, Berwick Rangers 1
Queens Park 3, Forfar Athletic

League Cup (Quarterfinal Round, [...])
Celtic 5, Albion Rovers 0 (Celt[ic] on aggregate).
Clydebank 1, Rangers 1 (agg[regate] 4-4).
Falkirk 4, Hearts 3 (Hearts [...] aggregate).
Stirling Albion 1, Aberdeen [...] score, 1-1).

RUGBY UNION

Tour Matches
Aberavon 6, Argentine XV 18.
Cambridge University 35, Japa[n]

Club Matches
Bristol 25, Metropolitan Polic[e]
Bridgewater and Albion 9, St. L[...]
Cross Keys 6, Bridgend 16.
Ebbw Vale 22, Gloucester 4.
Moseley 57, Nuneaton 0.
Newport 13, Abertillery 9.

TUESDAY NIG[HT]

Atlanta Flames ....
Washington Capitals ....
FIRST PERIOD—1, Washington, (Lalonde, Labre), 1:26. 2, At[lanta] 1 (Gibbs), 8:49. 3, Washington (Monahan), 15:29. Penalties—[...] Ington, (16:29); Stewart, [...] major, (18:32); Mulhern, [...] (18:32).
SECOND PERIOD—4, Atlanta (Myre, Ecclestone), 8:4[...] Graves 2 (Vail, Lysiak), [...] Ington, Lynch 1 (Bennett, [...] 7, Washington, Meehan 1 ([...] man), 19:36. Penalties—[...] (3:16); Graves, Atlanta (7:4[...]).
THIRD PERIOD—8, Washington (Lane), 0:52. 9, Atlanta, (Bowness), 10:59. 10, Atla[nta] (Clement), 12:14. 11, Washington (Charron, Lynch), 18:12. Pe[nalties] Atlanta (6:48); Clement, Atl[anta]
Shots on goal—Atlanta 15, [...] Washington 8, 18, 4—22.
Goalies—Atlanta, Myre. Washi[ngton] A—13,152.

High Tides Around New York

	Sandy Hook Rockaway Inlet A.M.	Sandy Hook Rockaway Inlet P.M.	Willets Point A.M.	Willets Point P.M.	Shinnecock Canal A.M.	Shinnecock Canal P.M.	Fire Island Inlet A.M.	Fire Island Inlet P.M.	Montauk Point A.M.	Montauk Point P.M.	New London A.M.	New London P.M.
Oct. 7	7:55	8:14	...	12:21	...	12:01	7:17	7:36	8:15	8:38	9:28	9:51
Oct. 8	8:31	8:49	0:27	12:46	0:24	12:36	7:53	8:11	8:50	9:14	10:03	10:27
Oct. 9	9:04	9:25	0:41	12:59	1:00	1:11	8:26	8:47	9:25	9:48	10:38	11:01
Oct. 10	9:38	10:00	1:00	1:10	...	1:47	9:00	9:22	10:01	10:27	11:14	11:40
Oct. 11	10:12	10:36	1:19	1:28	2:13	2:33	9:34	9:58	10:38	10:47	11:51	...
Oct. 12	10:47	11:16	1:52	2:05	2:53	3:03	10:09	10:38	11:07	11:17	0:20	12:30

For high tide at Asbury Park and Belmar, deduct 34 min. from Sandy Hook time.
For high tide at Atlantic City (Steel Pier), deduct 26 min. from Sandy Hook time.
For high tide at Jones Inlet (Pt. Lookout), deduct 19 min. from Sandy Hook time.

Selling your car?
To place your ad call
OX 5-3311

AUTOMOBILE EXCHANGE

ALL-STATE INTRODUCES NEW LOW PRICES on a Selected Group of the NEWEST '77's
• Closed-End Lease
• $1,000,000 Insurance
• Full Maintenance and Repairs
• Free Replacement Vehicle
Call 212-937-7500
ALL-STATE VEHICLES, INC. Leasing Since 1955
42-01 Northern Blvd. Long Island City, N.Y. 5 minutes from the Midtown Tunnel and the 59th St. Bridge
Leasing Chevrolets and Other Fine Cars

For Sale 3702

BUICK '75 LIMITED FULLY EQUIPPED $4000 9-5PM DLR. 410 E 61 St, TE 8-9000
BUICK RIVIERA '65-All black, 45,000 mi, beaut shape Call 201-945-4686 aft 6PM.
CADILLAC 1974 COUPE DEVILLE Very Low Mileage. Immaculate BELGRAVE-GREAT NECK 732 Northern Blvd (516) HU 2-1300
CAD El Dorado Conv '76 Lite blue, white top, blue int, fully loaded. 6,000 mi. Titled in April. $15,000. (516) 922-4373.

For Sale 3702

CAD 1976 ELDO CONV. Must sell immediately. No reas. offer refused. Mr. Bozart 212-799-3744 or 212-362-7500
CADILLAC '76 ELDORADO Light blue, Cabriolet roof, Air cond, Full power, Fully equipped, 9000 miles. WOLF 427 E 60 NYC 593-2500
CAD Eldorado '71, excel cond, fully equip, gar kept, 1 owner. Very reas. 914/963-3538 aft 5pm

SALES • LEASES VOLVO MARTIN'S BMW HONDA NOW! USED CAR SALE! SAVE 2nd AV. (67 St.) 249-6700 11th AV. (49 St.) 586-0780 1965 JEROME, BX. 731-5700

For Sale 3702

CADDY, '73, Sedan de Vi-A/C, p/s/b pwr wndws, & lks, tlt whl, 6 way seats, crs ctrl, $4,000. (516) 643-6683.
CHEVROLET '76 Monza, autom trans, vnyl top, am/fm, 12,251 mi, 12 mo guarantee. Priced for quick sale. 212-279-1984 dlr.
CHEVROLET IMPALA 1972 4 dr-vinyl top-A/C-excel cond. $1900. 212-734-8487
CHEVY VEGA HTCHBK '74 A/C, P/B, AM/FM, 4 spd stick, rear defogger. $1650. Orig owner: 435-5906 eves
Chev '70 4 door V8 good condition automatic radio A/C $695. Phone MU 2-5940 Room 53A between 5-7 P.M.
DODGE DART '75 15,000 mi, 3 spd, excel cond, $2600. 831-8394
FORD '74 THUNDERBIRD, loaded, immac, perfect mechn cond, 34,981 mi, 12 mo guarantee. Priced for quick sale. 212-279-1984 dlr
FORD '73 Grand Torino 4 Dr-Exceptionally low mi, PB, PS, A/C, fully equipped. 1 owner, gar kept, spotless. Must sell due to death, $2,000. 212-355-2317
FORDS, MAVERICKS, PINTOS, LTDs '75s. Leasing co-must sell. All at wholesale prices. Call 472-9140. Ask for Charlie.
FORD THUNDERBIRD, 1974, Excl cond, $5,000, loaded with extras. Call 914 667-1947 eves.
Lincoln 1975 Mark IV Loaded, perfect cond, $7900. Call (516) 938-7171; eves/wknd (516) 694-6143.
MONZA 1975. Town Coupe, showroom, 2,000 miles, loaded. Getting married, must sell. (914) 664-0967 aft 5
OLDS '76 Cutlass Supreme Full power, A/C, PW, Mags, bucket seats, AM/FM 8-track stereo. Low mileage. Asking $4900. (212) 328-9090
Olds '71 TORONADO Full power AM/FM stereo w/tape dr. locks cruise control. Tele-sc. wheel new tires, looks & drives like new. Gar kept, $1,675. 212-245-9720
OLDS '73 Delta 88. Very nice condition. 16,803 mi, guarantee. Asking $1,995. 212-279-1984 Dlr
PONTIAC '73 Catalina 4 DR-A/C, fully equipped, runs & looks like new. Exceptionally low mi. Selling due to death. $2000. 212-355-2317
PONT GRAND PRIX 1974, pwr everything, excl, 1 owner, prof ball player, Mr Mazzilli, $3 800 479-8059 aft eom.
T-BIRD '74, $4595 air conditioned; fully equipped UNIVERSAL FORD 40-40 Northern Blvd.L.I.City ST 6 1660

Automobiles Wanted 3706

ALL MERCEDES Dlr will pay highest poss. price. 212-991-6200 516-466-3475

WOLF Jaguar PEUGEOT MG TRIUMPH MANHATTAN 270 Lafayette St. 226-4664 427 E. 60th St. 593-2500

Automobiles Wanted 3706

Cars Wanted WE BUY ANY MAKE, YEAR AMERICAN FOREIGN & SPORTS CARS OVER BOOK PRICES PAID Mercedes, Jaguars, Porsches Monte Carlos, Olds, Pontiacs Compacts, Cadillacs, Lincolns Rolls Royce & Bentleys SAVE HUNDREDS OF $$ BEFORE YOU SELL, TRADE PHONE US, WE SEND BUYER WITH CASH TO YOUR HOME (IF QUALIFIED) EMBASSY AUTO SALES 247-6887 1721 BROADWAY, N.Y.C. BETWEEN 54 & 55 STS
2000 CARS WANTED NEED CARS FOR EXPORT 1964's to 1976's Pay Premium Prices 25 MINUTES FROM N.Y. OR L.I. AND WILL DRIVE YOU HOME 435-3800 Brooklyn Auto Sales 45 St corner 18 Ave, Bklyn
Top Cash We Buy Everything WE PAY ALL LIENS PLUS GIVE YOU CASH GM Car Corp 212-731-4300 1745 Jerome Ave, Bronx
CARS WANTED WE NEED YOUR CAR WE WILL DRIVE YOU HOME J.V. Auto Mart 1204 Coney Island Ave, Bklyn, NY (212) 434-9596 (212) 377-2828

Brand New 1975 VOLVO 242 DL LEFTOVER $5395 WOLF MANHATTAN 273 Lafayette St. 226-4664

Station Wagons & Buses 3708

BUICK '73 ESTATE WAG AC PS WOLF 427 E 60 NYC 593-2500
FORD VAN '74 Chateau Wagon, A/C C, PS, 350 V-8 41,000 mi, heavy duty trailer hitch. $3100 (212) 679-9425
Ford '70, Country Squire Ltd. Wagon 10 pass. AM/FM stereo, A/C looks & drives like new gar kept. Chrome rack. $1,475. 212-245-9720
Olds Custm Crus '72 9 Pass Wagon. Excellent cond, 1 owner, loaded. $2150. Call 9-5 Wkda 212-564-1735
PONTIAC 1968 STA. WAG. Bonneville 9-pass. Carson top, roof rack, factory a/c, tilt whl, AM/FM Stereo, auto, PS/PB. Many xtras. 42,000 orig mi. 1 owner. $1,250. 594-2741
VW '75 BUS—7 passenger, immac, perfect cond, 1 yr guarantee. Priced for quick sale. 212-279-1984 dlr
VW BUS '69 w/'71 motor & trans; exc running cond; new muffl, clutch, batt & brks; radio & tape deck; extras; $1100; 686-1188 days

Antique and Classic Cars 3712

BUICK 1941 Good condition, $4,000. Call 324-0311
EDSEL '58-Orig. excel cond. PB, PS & seats, 8 cylinder, $10,000. Call 324-0311
FORD 1959 CONVERTIBLE COLLECTOR'S ITEM By orig ownr 609-692-2904
JAGUAR 1950 MARK V 80% restored, needs interior work. $4,500. Eves 914-297-8771; 914-297-4154.
LASALLE 1940 S52 4 dr. Last Lasalle leavg factory. SN4333589. Car mentioned in Cad history book. Very complete. Mech good, body needs work & paintg Int clean. $4500. 313-689-4940.
OLDSMOBILE 1937 4-dr sedan; excel original cond; best offer over $3000; 212-948-4646 or 987-4840
PORSCHE '64 356-C Mint condition, 20,000 miles on motor, new custom bottom, must be seen. $8,000 firm. After 6pm: (203) 536-1570
THUNDERBIRD-CLASSIC 1957 for sale. White w/rare willow & Cumberland green interior. Porthole hardtop & skirts. Shown by appt only. $7500. (201) 935-5927

Imported & Sports Cars 3720

ALFA ROMEO '75 Spider, metallic gray, AM/FM stereo, a/c, radial snow tires, mint cond. best ofr ovr $6,000. 212/271-8570
AUDI 1975, SL 100 4 door sedan, blue, excl cond. Call 636-1452 1pm-5pm.
AUDI '74, 100 LS, 24,000 mi, green, beige inter, air, stereo, mint $3900 9-5PM DLR, 410 E 61 St, TE 8-9000
AUDI '75 100LS. Under 30,000 Fuel injctn, AM/FM stereo, snows w/rims, top cond. 516-883-1096 or 212-582-2166.

Imported & Sports Cars 3720

AUDI'S '76 SAVE UP TO $1,000 BAY RIDGE PORSCHE AUDI 66 St & 4 Ave, Bklyn 212-748-3400
AUSTIN Healey-1967-3000 with OD, completely restored, excel running cond $3,500 firm. Mike Terry 609-394-7604 aft 6PM
BMW 1976 530i Metallic blue w/blue int, 5 mos old, 9,000 mi, A/C, AM/FM, 8-track stereo, sunroof, power antenna, auto trans. Must sell, getting company car. $10,600 or assume lease for $2500 down & 30 monthly payments of $233 + $3,000 buyback at end of lease. Days 914-631-8840, nights 201-391-3602
BMW '73 CSA Coupe A true collectors classic P/S, P/B, auto, A/C. Alum wheels, sunroof, low mi, excel cond. $10,000 firm. Wkdys: 212-255-0488 or wknds: 914-357-2681
BMW '76 2002 7,000 miles, mint condition, $7,500. 212-759-1330 or 212-549-7781
BMW 2002 1972 35,000 miles. Good condition. Sunroof. $2600. Call 595-8537
CITROEN SM 1973-Loaded with extras; factory maint'd; excel cond; $8500 firm. 516-371-3159; 914-496-7365
CORVETTE 1975 T-Top, Custom Candy Apple paint, auto, air, AM/FM stereo, power windows. Fully loaded. $7400. (201) 241-3180 days; (201) 354-4164 eves
DATSUN '76 New F10's, B210's, 710's & 610s in stock AT COST Large inventory most colors & models No Dealers-No Gimmicks-No Phone Quotes TRENCHER 105 Glen St., Glen Cove 516-671-5000

To answer box number advertisements in The New York Times
Address your reply to the box number given in the advertisement and add New York, N.Y. 10036.
Please include in your reply only material that will fit into a regular business envelope.

Imported & Sports Cars 3720

DATSUN '75, 280 Z, am/fm, A/c, good tires Call Jerry 212-473-8692 before 9 wkdys, all 6 eves, all day wknds
Excalibur SS Roadster '67 26,000 mi, pewter & ebony. Rare, exotic, in pristine orig cond. Will refund traveling expenses & will deliver upon purch. $12,500. Call Susie 313/593-3960 (Mich.)
EXCALIBUR 1975 Excel cond, under 3000mi, ask'g $21,000. (201) 868-9584
FIAT 1976 131, under 300 miles, never registered, A/C, auto, AM/FM tape, vlw, $5,000 201-575-7575 Mr Clanton
JAGUAR XJ6, 1974 Metallic silver/blue les. Orig owner. 47,000 careful mi. Serviced regularly by Jaguar dealer $7500. 203-528-9021 (Hartford)
JAGUAR XKE12 CONVERT '74—Lo mi. Original owner. Must be seen. $11,250. Call 914-735-5599 3720 3 oct 2-8
JAGUAR '73 XJ12 SDN AT AC PS WOLF 427 E 60 NYC 593-2500
MASERATI '63—3500 GT, Silver, very nice cond. Will sacrifice for quick sale. 212-279-1984 dlr
MASERATI BORA 1973. Low mi, single owner, absolutely mint cond, $15,000. Call 301-340-0448.
MAZDA '73 RX2 SDN AUTO AC 25 USED MAZDAS IN STOCK WOLF 427 E 60 NYC 593-2500
MERCEDES BENZ 600 LIMO 1969 6 dr, 7 pssr, cold bar, intercom, TV, new int, blk ext, Gucci brn lthr int, nw tires, top cond $35,000 Contact Ted Marcus 212-736-6800
MERCEDES 300D 1976 Hunter green, bamboo interior, A/C, AM-FM stereo, lo mi, under new car guaranty. 201-768-7136
MERCEDES '65 230SL auto, white w/nice black int. P/S, P/B, AM/FM, good tires, runs good, lo mi. $4,500. 516-231-9510
MERCEDES 300SEL '71 6.3 Biege, green lthr, all extras. Very clean. $10,900. 313-689-4940.
MERCEDES 300SLR '61 Excel, completely rebit & stored. $14,700. 313-689-4940
MERCEDES '71 280SL Mint cond. Look like new. A/C, stereo, auto, etc. Will sell for $8,900 or best offer. Call Jack at 212-581-7303
MERCEDES '69 280SL A/C, a/s, autom, 54,000 mi, leat int $9500 will take trade-in. 203-655-8391
MERCEDES 1973 220 Excint cond inside/out. $7000. 914-946-1793
MERCEDES '67 250 SE—4-dr, autom, a/c, p/s, p/b, mint cond. $2950 or best offer, must sell. 516-868-4995
MERCEDES 230 '76. Only 345 mi. Lite ivory, AM/FM radio, a/c. 201-224-0230 aft 7 P/M & wkends.
MERCEDES Benz '76-450SL, Maple yellow/bamboo int; very low mi, immac. Immed delivery. Owner 212-628-2211

Imported & Sports Cars 3720

MERCEDES BENZ 1973 450SE Beautiful red metallic w/black int, completely equipped w/electric sunroof, factory air, AM-FM stereo. 35,000 carefully driven miles. Sacrifice $9985. Dr (215) 628-8687
MGB '73 Roadster—38,321 mi, perfect cond, clean, 12 mo guarn. Reduced for quick sale. 212-279-1984 dlr
PEUGEOT '72 504—A/C, 4 speed. First owner $2,100. Call 212-549-9735 days, 201-886-1766 eves
1974 4-DR., 4-cyl, auto, A/C, 44,900 mi, $3695, Verner-Cadby Ford, 1240 Bloomfield Ave., Fairfield, N.J. (201) 575-0333.
Porsche 1976 Turbo Carrera Black w/tan interior, Pirelli tires P750 series, fully loaded, 7,000 mi. $28,000. Call 385-2000 or 761-4515
PORSCHE 1973 914-2.0 Red, 46,000 mi, superb cond. Call days. 212-982-9580
PORSCHE 1977 924 Life damage but drivable. $6500. (213) 456-9071 Bkr
PORSCHE 1975-911S silver anniversary mdl, 27M mi. loaded. Must sell $11,000 516-669-9163
PORSCHE '76 Targa 911S-Like new, many xtrs, must sell, 4200 mi. BURNSIDE AV GARAGE 516-371-3161
PORSCHE 1973 911T Very clean, $7000. 201-263-0835 aftr 5:30
PORSCHE 1966 911, 6 weber carbes etc. needs trans work and little cosmetics ask. $2300 698-5888 dy, ev 448-7854
ROLLS ROYCE CONTEMPLATING SELLING YOUR ROLLS ROYCE OR BENTLEY? We will send our representative anywhere in the world. OR CONTEMPLATING BUYING ONE? Visit our new kind of Carriage House. 50 yrs of classic designs under one roof. From rare collectors' items to new Rolls Royces and Bentleys. Carriage House Mtr Cars, Ltd 520 E' 73rd St', N.Y.C. 472-1780
ROLLS ROYCE CARRIAGE HOUSE OFFERS Over 50 models of classic, vintage & late model Rolls Royces in stock at all times for purchase or lease. CARRIAGE HOUSE MOTOR CARS, LTD. 520 E' 73rd St., N.Y.C. 472-1780
ROLLS ROYCE CHESTER MOTORS Sales-Purchasing-Leasing-Service 438 E. 92 St, NYC 427-8803 Hrs 10-5
ROLLS ROYCE-SALES-SERVICE IMPORTED CARS OF GREENWICH 212 584-2618 203 869-2850
ROLLS ROYCE RALLYE MOTORS Sales—Service—Leasing (516) 671-4622 (212) 895-8632
ROLLS ROYCE SALES & SERVICE ROLLSTON MOTORS Hours 8 AM-5:30 PM 442 E 92 St. NYC 212-427-6155
ROLLS ROYCE 1976 FS-LWB with division, 35,000mi, excel cond, $27,500, 201-575-7575 Mr. Clanton
SAAB 1974-2 DR 99L New injection, low mi. Mint cond. $2825. 201-228-2121/201-992-9286.
SAAB 1973 99LE 2-door, 13,000 miles, A/C, AM-FM stereo, excellent condition $2800. (516) IOR 6-7705 eves
SUBARU '70 2-dr Sedan—only 52,586 mi, runs great, guaranteed. Ask'g $995 212-279-1984 dlr

Imported & Sports Cars

TOYOTA LOWEST PRICES TOYOTA CITY 914-698-8[...] 1305 E. Boston Post Rd. [...]
TRIUMPH STAG 2 tops, immac in and out [...] ml. 914-666-5076 or 914-666[...]
TRIUMPH '76 TR6-[...] WOLF 427 E 60 NY[C]
VW '69 sta wgn-runs & looks [...] tires/brakes/clutch/muffl[er] new in car. Must sell-$5[...] 7-8PM (collect)
VOLKS '74 Super [Beetle] Autom. Sunroof, gar kept, [...] mi. $2400. 860-8294, 680-38[...]
VW '73 BUG—32,667 mi, [...] mo guarantee. Ask'g $1995 [...] 212-279-1984 [dlr]
VW '73—Yellow Conv. [...] mechn cond, 1 yr guarar[ntee] quick sale. 212-279-1984 dlr
VOLVO-SALE OF [...] & PREVIOUSLY OWNED 392 Sunrise Hwy, Rockvi[lle] (516) RO 4-[...]
VOLVO '74 WAGON, 145, [...] dlg, roof rack, 29,000 mi [...] 9-5PM DLR, 410 E 61 S[t]
VOLVO 1964 STATION [WAGON] Perfect cond inside & [...] (212) 873-6736 eves
VOLVO '72 WAGON A[...] WOLF 427 E 60 NY[C]
VOLVOVILLE U.[S.A.] 5700 Merrick Rd., Amityv[ille] 516-798-480[...]

Imported & Sports Cars W[anted]

We pay high prices for [...] Mercedes-Benz, all yea[rs] Motors, 914-664-6080 or [...]

Trucks, Tractors & Trai[lers]

CHEVY VAN 1975, C-20 autotrans, pwr steering, [...] 500mls. $3,950. 212 338-273[...]

Mobile Homes, Camp & Travel Trailers

GMC 1976 Pal[...] Loaded, Lo mileage. 201-636-9379.
TRAVEL TRAILER 1977 [...] 28 ft, A/C, completely self-[contain]ed w/factory extras, full [...] $8500; sacrif due to [...] ces, $5800. 212/355-2317
VW '70 CAMPER—w/pop[...] lo mi, very clean, 1 yr guar[...] quick sale. 212-279-1984

Motor Cycles & Mini Bikes

BMW-R90S-[...] only 800 mi. in [...] BLACK & SILVER, TH[...] FASTER THAN TH[...] Asking $2,900 (516[...]

ferns IS THE POCONOS
Free PGA Golf Oct./Nov. Midweek
$24.95
Thanksgiving Weekend Special Nov 27-28, 3 days [...] $114 per Person Children Free
FOR RESERVATIONS N.Y.C. (212) 732-[...] (212) 732-[...] N.J. (201) 581-[...]

Mount Airy [Lodge]

(212) 9[...]

Associated Press

...working out in Kansas City yesterday. Dock Ellis watches.

...r Says Arm Is Sound; Will Start for Royals

From Page 65

...ab ride had delivered ...nsas City airport to ...ouldn't get on top of ...short-arming the ball ...e it stay down."

...doesn't stay down, ...and out of the park. ...ames (while winning ...between the All-Star ...tisone shot, and each ...helped beat him. In ...nce the shot, he al-...ns and gave up only ...in 25 innings, a 2.14 ...ith 3.64 before that. ...ell Martin about his ...ecause, he said, he ...ake it look as if he ...es. "I just took the ...or prescribed for it," ...thought it would go ...it, so I got a shot

...Monahan, the train-...Hunter never com-...ning. ...mplain because he ...Monahan said. "He ...to me that it was ..., but he would say, ...a little more.' He's ...area and the muscu-...back of his shoulder. ...lot of work on his ...s, but when it was ...had to work more ...for his next start. ...pitched he'd be stiff

...*in Cleveland*

...is turn in Cleveland ...started again in Mil-...e said his arm was ...d get on top of the ...start, against Balti-...got stiff "a little bit ..." and after his last ...on last Wednesday, ...od. He pitched two ...n's six-inning intras-...and had no problems,

...ose to disclose the ...not clear. Did the ...sudden urge to tell ...be perhaps strategically planting a thought in the Royals' minds that maybe Catfish still was having touble and wouldn't be so sharp Saturday?

As it turned out, the news was not new to the Royals because their manager said he had heard about Hunter's problem from Billy Muffett, the pitching coach for the California Angels. Those things have a mysterious way of spreading around among baseball people.

Gets Key to the City

Martin received a key to the city from Mayor Charles Wheeler after the Yankee workout today.

Before the workout, Lou Piniella was complaining about his hotel room.

"Lou Piniella wants to change his room," shouted Doc Ellis, "because the bed is too small and the room is too cold!"

Five years ago, during the National League playoffs, Ellis became embroiled in a controversy because he had complained about the small beds in the San Francisco hotel where the Pittsburgh Pirates stayed.

Upon hearing that Gura would be starting, Piniella, one of the better needlers on the club, said within Healy's hearing, "How can we lose with a $4 million pitcher going against a guy was traded for Fran Healy?"

Ozark Criticizes Delay

PHILADELPHIA, Oct. 6 (UPI) — The Philadelphia Phillies' manager, Danny Ozark, criticized today the five-day period between the end of the regular season and the start of the playoffs.

"It's too long," said Ozark, whose National League East champions meet the Cincinnati Reds here Saturday night in the first game in the three-of-five series. "Its difficult to find something to do. You have five days to think about a lot of things."

Series Sellout for Phillies

PHILADELPHIA, Oct. 6 (AP)—The Philadelphia Phillies announced today they were sold out of tickets for the World Series. The Phils, who open the National League playoff Saturday against Cincinnati, began accepting Series ticket orders by mail yesterday.

Stadium Suites Provide Giants With Sweet Deal

Continued From Page 65

interrupted his squirrel hunting in Rolling Fork, Miss., Sunday night with an urgent phone call.

"I want to play," the 24-year-old Ward said.

He'll get the opportunity perhaps to start with the Giants in the team's new stadium Sunday because Bobby Brooks, the regular left cornerback, is out for the season after knee surgery this week, and Henry Stuckey, the regular right cornerback, is still recovering from a bruised knee.

Brooks's injury last Sunday against the Cardinals created the third chance for Ward this season. He had been cut by the Jets after the second game of the season, a 46-3 loss to the Denver Broncos, and picked up the next day by Buffalo.

After fumbling a punt in the Bill's game against Tampa Bay when he was hit by Richard Wood of the Buccaneers, a former Jet teammate—he was cut the next day.

Holtz Defends Namath

Special to The New York Times

HEMPSTEAD, L. I., Oct. 6—Coach Lou Holtz of the Jets strongly defended Joe Namath today. Now he wants his offensive line to do so, too.

"It's difficult to throw out of a well or in a supine position," Holtz said, in blaming the quarterback's poor protection for Namath's poor performances this season.

The coach also blamed himself for the uncertainty surrounding Namath's future with the Jets this year. "One of the many errors I've made here was to make some changes at quarterback," said Holtz, referring to Namath's replacement by Richard Todd, the rookie, earlier in short-yardage situations and in the second half of last week's game at San Francisco. "Quarterback is a position you can't jump here, there and back to here."

Todd, who directed the Jets to their only touchdown in a 17-6 loss to the 49ers, will remain as Namath's backup, Holtz said.

Holtz said he planned no lineup changes now for the game Sunday with the Buffalo Bills at Shea Stadium. But if John Roman, the offensive tackle who had so much trouble with Cedric Hardman of the 49ers, has the same problem with the Bills, Holtz might shift almost his entire offensive line: Winston Hill from right tackle to left, replacing Roman; Gary Puetz from right guard to right tackle; Darrell Austin from center to right guard, and Joe Fields from bench to center.

Orange Blossom Foe Chosen

TALLAHASSEE, Fla., Oct. 6 (AP) — Central State University of Wilberforce, Ohio, has been selected as Florida A. and M.'s opponent in the annual Orange Blossom Classic, Rudy Hubbard, coach of the Florida team, said today. The game scheduled for Dec. 4, is considered a regular-season contest by the National Collegiate Athletic Association, and teams that have played a full 11-game schdule cannot participate.

A Tranquil Setting for Football Fun

By GORDON S. WHITE Jr.

College Sports Notes

The New England Small College Athletic Conference has eleven member colleges, a group of apparently happy coaches, nothing but amateur players, no actual champion, and ideas about football's proper place in an academic setting. That May seem strange to many big-time college administrators. For instance, the coaches are forbidden to travel off campus for purposes of recruiting high school football players. Bob Odell, Williams College's head football coach, said, "That's the only way to recruit. I've seen through the whole gamut. It's no fun recruiting by running all over the country. This has driven more men out of coaching than anything." Odell has coached at Wisconsin, Bucknell and Pennsylvania, where recruiting is a go-and-get-'em, high-pressure business at times.

The other members of this new league are Middlebury, Bowdoin, Bates, Colby, Tufts, Wesleyan, Trinity, Amherst and a couple of New York neighbors, Hamilton and Union. The Presidents of these institutions formed the N.E.S.C.A.C. They do not want a champion declared in football. And, strangely enough, the coaches are not screaming that these presidents don't know what they are doing.

Within this low-pressure setting, there is even room for some exciting Saturday football. Middlebury, apparently a strong team in the league, handed Williams its first loss in 15 games last Saturday, a 3-0 thriller at Middlebury.

Mickey Heinecken, in his fourth year as Middlebury coach, said yesterday, "You should have been here. It was good, old-fashioned fun football, a bright sunshine, turning leaves, a pep band that couldn't have played 'The Star Spangled Banner' any worse if it tried, and a real exciting finish. We won on the field goal late in the game. It was a defensive battle. This was a good example of what we think is one of the last groups that is a bastion standing off inroads of professionalism.

•

Meanwhile, down South where the leaves haven't turned and where the big bands are expected to be perfect at playing "The Star-Spangled Banner" or "Dixie," the Southeastern Conference executive committee yesterday decided to propose a change in National Collegiate Athletic Association rules to permit big-time football schools to give out 105 football scholarships instead of the current maximum of 95. The S. E. C. will also propose to the N.C.A.A. convention in January that rules be changed to increase the number of full-time assistant football coaches on a staff from eight to 10 and permit all 10 to recruit off campus.

Boyd McWhorter, the S.E.C. Commissioner, said, "Most of these proposals are being made to help the student athlete."

Head coaches in the little New England league might not know what to do with eight assistant coaches, let alone 10. There are times when they don't see that many players at practice because classes keep interfering with workouts. The S.E.C. proposals involve changing rules that were put into effect by N.C.A.A. legislation in the last couple of years.

•

St. John's University of Minnesota dressed 112 players for its game against Augsburg College of Minneapolis last Saturday and every one of them got into the game as St. John's won, 62-12. A team with 112 players has at least 26 players wearing the same number as another member of the team because a football player cannot wear "0" or a three-digit number. The rules also prohibit two players on a team with identical numbers from being in action at the same time. St. John's is not a member of the N.C.A.A.

Sutton and Garvey Gain Top September Awards

SAN FRANCISCO, Oct. 6 (UPI)—Don Sutton has been named pitcher of the month and his Los Angeles Dodger teammate, Steve Garvey, player of the month for September, the National League announced today.

This was the first time in the six-year history of the awards that two players from the same team have been honored in the same month. During the month Sutton reeled off five consecutive victories on the way to his first 20-victory season. He allowed only three earned runs in 56 innings for an earned-run average of 0.49. Sutton, a right-hander, finished the season with a 21-10 won-lost record and a 3.06 E.R.A.

Garvey, a first baseman, batted .400 during September. He had a nine-game hitting streak and a seven-game streak during the month and failed to get a hit in only five of the Dodgers' 29 games. He had 42 hits in September and attained his third consecutive 200-hit season, the first Dodger in the club's history to do that. He finished the year with a .317 batting average, eighth in the National League.

Right now, our exceptional Scotch is at an exceptional price.

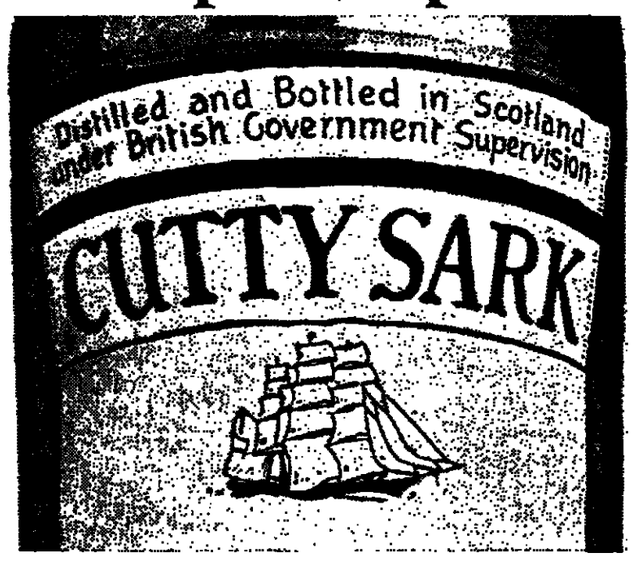

The Cutty Sark Quart Sale.

THE BUCKINGHAM CORPORATION, IMPORTERS • NEW YORK, N.Y. • DISTILLED AND BOTTLED IN SCOTLAND • BLENDED SCOTCH WHISKY • 86 PROOF

PENNSYLVANIA

OPEN ALL YEAR (717) 588-6661

Fernwood

BUSHKILL 43, PA. 18324

IS THE POCONOS FOR FALL

Free PGA Golf
Oct./Nov. Midweek
• Free Unlimited Golf • Free Green Fees • Free Elec. Carts • Free Group Lesson • Free Indoor Tennis
M.A.P. (Breakfast & Dinner daily)
from $24.95 per person daily

Cocktail Party Weekends
Sept. 10-12; 17-19; 24-26. Oct. 1-3; 15-17; 29-31. Nov. 5-7; 12-14:
from $29.50 per person daily

Veterans Day Holiday Special
Oct. 22-25 3 Nite Min. from $99 p.p.
25% OFF FOR VETERANS

Thanksgiving Weekend Special Nov. 21-28. 3 Nite Min.
Any 4 Nites $114 per Person
Children Free (1 per adult in parents room $5 service charge per child)

Free Indoor Tennis Nov. 28-Dec. 24
• Free Unlimited Indoor Tennis • Free Indoor Ice Skating • Free Indoor Swimming Children Free Midweek
M.A.P. From $22.95 p.p.pd
*44 of 210 Rooms

• Million Dollar Main Building • Deluxe Accommodations • 11 Indoor & Outdoor Tennis Courts • Indoor & Outdoor Pools • Indoor Ice Skating • Horseback Riding, Scenic Trails • 27 Holes of PGA Golf-Clubhouse-Cocktail Lounge • Private Lake-Boating-Fishing • Bicycling • Archery • Indoor Game Arcade • Ski Slope-Lift • Snow Mobiles • Dancing & Entertainment Nitely • B'way Shows.

FOR RESERVATIONS AND INFORMATION CALL
N.Y.C. (212) 732-0374 (212) 732-0255 IN N.J. (201) 581-2231
TOLL FREE FROM ANYWHERE (800) 233-8103 In Pa. (800) 532-8275

Mount Airy Lodge
Mt. Pocono 2, PA 18344
(717) 839-8811
"THE PRIDE OF PENNSYLVANIA"
AND
Pocono Gardens LODGE

NEW INDOOR SPORTS PALACE
INDOOR TENNIS • Indoor Basketball & Handball • Pocono's Largest Indoor Ice Skating

ALL STAR ENTERTAINMENT
Top Shows • Dancing to Great Bands Every Night of Week Year Round • Million Dollar Entertainment Schedule—No cover or minimum for guests • Exciting Discotheque

OLYMPIC INDOOR & OUTDOOR POOLS
Heated to 80° Year Round • All Water Sports • Complete Health Club • Water Skiing • Sailing • Pvt Lake • RIDING STABLE • SCENIC TRAILS • 4 Skeet & Trap Ranges

LOW MIDWEEK TENNIS PACKAGE
ENJOY PLAYING INDOOR & OUTDOOR TENNIS
INCLUDES ALL EQUIPMENT LESSONS & USE OF COURTS

Write or call for color brochure & Group Rates
FREE DIRECT LINE NYC & SUBURBS CALL ANYTIME (212) 966-7210
Call Free From N.Y., N.J., Md. & Del. 800-233-8116
N.Y.C. Office 212-674-4677

NEW YORK AND THE KNICKS

A TOUGH TEAM TO BEAT!

The Big Apple, Madison Square Garden and the New York Knickerbockers. That's big-time basketball at its best.

This season, watch your Knicks take on the best the NBA has to offer.

A packed Garden is like having 19,000 men on D-E-F-E-N-S-E. So come on out and do it for your team.

The New York Knicks and you . . . that's a tough team to beat.

TONIGHT YOUR KNICKS vs. NETS
Game Time 7:30 p.m.

THURS. OCT. 14th DOUBLEHEADER
PHILA. 76'ERS vs. BOST. CELTICS
AND
N.Y. KNICKS vs. WASH. BULLETS
First Game 6 p.m.

SAT. OCT. 16th DOUBLEHEADER
PHILA. 76'ERS vs. WASH. BULLETS
AND
N.Y. KNICKS vs. BOST. CELTICS
First Game 6 p.m.

This is your best chance to get the best seats and see your New York Knicks in action.

PRICES: $12.00, $10.00, $8.50, $6.00

Season Subscription Still available.
Call 563-8000

Bank Americard, American Express, Master Charge. Phone orders 48 hrs. ahead, (212) 279-1660. Mon.-Fri. 9-5: $1.00 svc chg. per ticket

Special Group Rates (212) 563-8080. For ticket information call (212) 564-4400. Tickets at Ticketron outlets. For location nearest you. (212) 541-7290

madison square garden
Pennsylvania Plaza 7th Ave. 31st to 33rd Sts

KLM.
The only nonstop 747's to the heart of Europe. Amsterdam.

You can leave any evening.
And arrive in time for a full business day just about anywhere in Europe.

With KLM's Royal Class first-class service, you'll have plenty of space to stretch out, walk around, or enjoy a good night's sleep. And plenty of privacy, if you have work you need to get done.

And for the full-fare passenger in economy class, KLM has Triple-F (Full Fare Facilities) service, which provides an unexpected amount of special attention.

You'll also find Amsterdam's modern Schiphol Airport extra efficient for all your business needs. With convenient connections to every other major European city, special facilities for the business traveler—and the best duty-free shopping in all of Europe.

And, starting November 1, the ever-thrifty Dutch have a special convenience package for business travelers.

Arranged by The Holland Promotion Foundation, it allows you a night in a superior-class hotel, breakfast, lunch or dinner, a 50% discount on the daily rate of a rental car for two days, and more.

All for only $20, when you make Holland your first or last stop in Europe.

Have your secretary contact your travel agent or KLM at (212) 759-3600 for details. Come have an Amsterdam good time!

Keith Highlanders
The Proudest Name in Shoes
Full LEATHER Lined-Double LEATHER Sole
LEATHER Inside . . . Available
BROWN A to EEE BLACK B to EEE
Now On Sale At . . .
Eggers & Silk "The House of Quality Brand Mens Shoes"
(212) 227-0012
102 FULTON ST. off Nassau St.
80 CHAMBERS ST. off Broadway
Mail Orders accepted. Add $1.35 for pstg.
NY Res. Add Tax-ALL MAJOR CREDIT CARDS HONORED
GREAT VALUE $49.95
ALSO avail. in PLAINTOE

THOROUGHBRED RACING AT ITS BEST
NEW POST TIME 1:30 PM
MONMOUTH PARK
Now thru Nov. 13
OCEANPORT, N.J. Garden St. Pkwy., Exit 105
CHILDREN UNDER 12 NOT ADMITTED
EXACTAS · TRIFECTA · DAILY DOUBLE

5 Women Trot Drivers From Italy Start Tour

By JOSEPH DURSO

International sport created a stir on the bridle path in Central Park yesterday when Italy's latest export arrived: five women harness drivers who will compete with American women in a series of races during the next two weeks. The visitors are known as "Le Amazzoni," literally "the Amazons" but idiomatically "the horsewomen." They appeared in light blue blazers and fresh hairdos, posed for pictures with an 11-year-old pacing mare named Sweetie Wick and played starring roles at a luncheon in Tavern on the Green.

At the Race Tracks

The ceremonies over, they then headed for Lexington, Ky., where they will drive in an exhibition race this weekend and watch the Kentucky Futurity, the final test in the "triple crown" of trotting. Iit will be staged Friday at The Red Mile race track with the 3-year-old colt Steve Lobell trying to sweep the "crown" one month after he won the Hambletonian in four heats and later collapsed in his stall. In the draw yesterday, he took the No. 1 post position for the Futurity.

After that, "Le Amazzoni" will get down to serious business in the second part of a racing tournament that began in Italy last spring. They beat the Americans on the final day of competition then, but now will be handling strange trotters on five strange tracks: Liberty Bell Park in Philadelphia on Sunday, the Saratoga Harness course on Monday afternoon, Yonkers Raceway that night, the Meadows near Pittsburgh next Thursday and Roosevelt Raceway here on Monday, Oct. 18.

All will be betting races on the regular programs; all will be trotting races because there are no pacers on European tracks. The visitors will not take any dollars home, though, because thay and the 30 other women drivers in Italy are still ranked as amateurs.

"It is a hobby, a great passion, for us," said Ketty Tabakov, a linguist from Trieste and a descendant of Bulgarian royalty. "You have to be the owner of a horse to be a lady driver in Italy, and we never race against men."

Giovanna Siotto-Pintor of Rome, stepdaughter of Italy's ambassador to the United Nations, said she would like to race against men but added: "It's difficult. Why? Prejudice. Here, women are more aggressive. But in Italy, we watch and wait. Maybe in a few years we will race against men—gentlemen drivers, not professionals."

"The men no longer hoot," said Loredana Moretti of Ravenna, a founder of "Le Amazzoni" 10 years ago. "Instead they come out in large numbers and bet a lot of money on us."

The other members of the team are Carla Guidi, a student of literature at the University of Bologna, and Agnese Palagi of Florence, who operates a women's clothing shop and is the wife of a well-known "gentleman" driver.

At Belmont Park . . .

Soy Numero Uno returned to his favorite distance of six furlongs yesterday, and the result was an easy 2½-length victory in the $38,825 Boojum Handicap.

Carrying 118 pounds in the event for 3-year-olds and up, the 3-year-old colt owned by Strapro Stable was timed in 1:08 3/5, only a fifth of a second slower than the track record. Ridden by Pat Day, Soy Numero Uno paid $8.20 for $2 to win as the 3-1 second choice of a crowd of 15,673.

It's Freezing finished second and Queen City Lad was third in the field of nine. Honorable Miss, the 8-5 favorite, broke slowly and was never in contention. She wound up eighth.

In his last previous start, Soy Numero Uno finished out of the money in the 1½-mile Woodward Handicap, won by Forego.

At Monticello . . .

Starting tomorrow, amateur boxing bouts will be presented every Friday night before the harness-racing program. The promotion, called "Racing With Clout," is scheduled for 11 successive Fridays.

Each boxing card will include up to six three-round bouts involving Amateur Athletic Union contestants in various weight classes. In addition to the competition, a boxing celebrity will be on hand to talk with fans and show films of his fights.

The weekly boxing shows will run from 6:45 P.M. to 8 P.M.

At Camden . . .

Officials of the $100,000 Colonial Cup, the richest American steeplechase, have received permission to let foreign horses entered in the race spend their quarantine period at the site in Camden, S.C., rather than in New Jersey.

Because of an outbreak of equine infectious anemia, the Agriculture Department recently increased the quarantine time from 24 hours to 3½ days. However, the agreement covering the Colonial Cup on Nov. 27 will allow horses arriving in New York by plane to be vanned immediately to Camden.

The New York Times/Don Hogan Charles

Italian drivers gathered at Central Park are, from left, Ketty Tabakov of Trieste, Carla Guidi of Bologna, Loredana Moretti of Ravenna, Agnese Paglagi of Florence and Giovanna Siotto-Pintor of Rome.

Westbury Track Is Top Earner By Far for Garden Corporation

Continued From Page 65

Garden's earnings would be next year. However, another Garden subsidiary, Washington Park in Chicago, will begin winter thoroughbred racing in Illinois and has been granted more than 50 racing dates. But thoroughbred racing has not done for the Garden what Roosevelt has.

Some shareholders asked about a possible Garden dividend, since the Garden showed a profit of 87 cents a share for the last fiscal year, and a profit of 32 cents a share for the quarter ended Aug. 31.

That quarterly profit compared with a slight loss for the same period in 1975. But in last year's loss there were fewer than half the Roosevelt racing dates that have been scheduled for this year.

"There can be no dividends now," said Cohen. "We have a dividend restriction from our creditors. We can pay up to 25 percent of our earnings in dividends, but our cash flow simply isn't good enough."

One of the many gadflies at the meeting, a stockholder named John Gilbert, suggested that Roosevelt could save energy as well as money by erecting giant windmills to produce electricity.

A Garden official answered him soberly. "We have looked into many ways to save money."

Another stockholder, the irrepressible Evelyn Y. Davis, who grades dozens of stockholder meetings in her Washington publication called "Highlights and Lowlights," wore a button that read "I am the boss."

She was not perturbed over the fact that her stockholder proposal had failed. She wanted to oust any directors who failed to attend two meetings. Had the proposal won, five directors would have been out, including Charles G. Bludhorn, the board chairman of Gulf and Western Industries, which owns 39 percent of the Garden stock.

"What effect will the new tax-reform act have on you?" she asked Cohen, referring to the Knicks and Rangers.

"None," replied Cohen, "since we don't intend to sell a franchise."

The meeting also heard from John Ferguson, the Rangers' general manager-coach, who had to leave early to attend practice. He promised "a lot of futures" on the team.

And the Knicks' general manager, Eddie Donovan, told the audience that his club was saving money by cutting down on bonuses to rookies and by not offering long-term contracts.

All the stockholders were offered a pair of tickets to the Nets-Knicks exhibition.

"Give us a dividend, instead," shouted someone.

Corporation Affairs

Mining Venture Formed By Alcoa and Jama[ica]

A joint mining and refining venture will be formed by Alcoa Minerals of Jamaica, a subsidiary of the Aluminum Company of America, and the Government of Jamaica, the parent company announced yesterday.

Under the agreement, Alcoa will sell the Jamaican Government 6 percent of its mining and refining assets and will continue to manage the facility, Alcoa said. The Government also will buy all of the company's mining and nonoperating lands.

The 6 percent share agreed upon was established by a formula suggested by the Government and was based on its

It added that negotiators also agreed ing back 51 percent of all mining assets owned by companies producing bauxite in Jamaica, Alcoa said.

It added that negotiators also agreed to calculate a value of 51 percent of the company's mining assets and convert that value to a share of Alcoa's total mining and refining facilities.

Alcoa said that the current bauxite levy rate of 8 percent of the realized price of primary aluminum would be established for the first eight years, retroactive to last Jan. 1. At the end of eight years, there is a provision for the renegotiation of the basic rate.

The new joint venture company will be known as Jamalco and will be owned by Jamaica Bauixte Mining Ltd. and Alcoa Minerals. It will be established when the necessary supportive legislation is passed and when the refinery returns to full operation, Alcoa said.

sion of preferred stock that issued in connection with Hers[hey's acqui]sition of Portion Control In[c. in] 1970 and which since has bee[n held by] Hershey.

The proposed offering is [expected to] be made next month by an u[nderwriting] group managed by Goldma[n, Sachs &] Company and Bache, Halsey [...]

GF Business Drops [...] For Youngstown P[...]

GF Business Equipment Inc. [of Youngs]town, Ohio, said it had can[celed plans] for a new manufacturing [...] Youngstown, attributing th[e decision] largely to a recent strike at [...] plant in the same city.

The company said work [...] halted on an $8 million [...] finishing addition to the p[lant, which] was to have been the first [phase of a] $30 million, long-term mo[dernization] program in Youngstown.

Western Nuclear R[...] Accord on Uranium

Western Nuclear Inc. and [the Spokane] Indian Tribe jointly announce[d that] approval of leases had bee[n received] from the Bureau of Indian Af[fairs for the] Sherwood uranium mine nea[r Wellpinit,] Wash.

The approval clears the wa[y for West]ern Nuclear to develop the uranium ore body situated on t[he] Indian reservation near Well[pinit,] 40 miles northeast of Spokan[e].

The $50 million mine and [mill,] which is scheduled to be co[mpleted in] mid-1978, is designed to pr[ocess ...] tons of uranium ore per da[y. Western] Nuclear is a subsidiary of [Phelps] Dodge Corporation.

Raytheon Gets Contract For Air Traffic System

The Raytheon Company, the Waltham, Mass., electronics producer, announced receipt of an $11.2 million contract for the Direct Access Radar Channel system by the Federal Aviation Administration.

The system will be installed at the F.A.A.'s 20 air route traffic control centers throughout the country, to improve air travel safety.

The system represents the F.A.A.'s first application of commercial minicomputers to air-traffic control automation, it was stated.

Chief Consolidated Data on Kennecott

The Chief Consolidated M[ining Com]pany reported receipt of a[dditional in]formation from the Kennec[ott Copper] Corporation regarding the [pre]viously disclosed discovery o[f an ore] zone containing gold and sil[ver].

According to Chief C[onsolidated,] which has leased the Utah discovery to Kennecott, durin[g ...] of September Kennecott [...] tons of ore on the 750-foot [level that] had an average grade of [...] gold per ton and 8.7 ounc[es of silver] per ton.

Bankamerica Markets 7 Million Common Shares

The Bankamerica Corporation, parent of the Bank of America, has marketed 7 million shares of its common stock, at 24⅜ per share, through a group of underwriters headed by Blyth Eastman Dillon & Company.

A total of 6.6 million shares was offered in the United States, Britain and Europe, with an additional 400,000 shares offered in Japan by Japanese underwriters represented by the Nomura Securities Company. The bank holding company said net proceeds would be added to the equity capital of the Bank of America to support loan and deposit growth.

5 Companies Are I[ndicted] On Hawaii Packag[es]

The Justice Department [said in] Washington that five compa[nies were] charged with violating anti[trust laws in] the sale of group packag[e tours to] Hawaii.

The Department said an i[ndictment by] a Federal grand jury in Ho[nolulu and a] companion civil suit filed [in Federal] Court there charged the co[mpanies with] conspiring to fix prices of [...] sive tours" to Hawaii from [...] 1974.

Named as defendants in [the in]dictment and the civil suit a[re ...] Holidays Tours Inc., Hawai[i ...] Inc., Interisland Travel Serv[ice, In]ternational Travel Brokers I[nc. and Ha]waii Unlimited.

The indictment also name[d ... indi]viduals as defendants—Nor[...] president of the two Hawaii concerns, and Robert McGr[...] dent of Interisland Travel Se[rvice].

Hershey Foods Files Statement on Offering

The Hershey Food Corporation announced that it had filed a registration statement with the Securities and Exchange Commission covering a proposed secondary offering of 650,000 shares of its common stock by three shareholders.

The shares to be offered were acquired by the selling stockholders upon conver-

St. Joe Minerals Reaches Acco[rd] To Acquire Coquina Oil for $[...]

By HERBERT KOSHETZ

The St. Joe Minerals Corporation said yesterday it had reached an agreement in principle to acquire the Coquina Oil Corporation of Midland, Tex., through a tax-free exchange of common stock valued at about $44 million. Under terms of the agreement, St. Joe will issue 0.555 of a share of its common stock for each outstanding share of Coquina common. It is contemplated that St. Joe will issue a total of about 1.08 million shares for 1.94 million shares of Coquina outstanding.

Merger News

At yesterday's closing price of 40⅝ on the New York Stock Exchange, the value of St. Joe shares to be exchanged would total $43.8 million.

Coquina Oil is engaged in the exploration of oil and gas. In 1975, it reported a net income of $4.8 million on sales and revenues of $11.6 million.

Pomeroy Smith, chief executive of Coquina, announced that a revised report by Coquina's independent petroleum engineering consultant showed a 10.4 percent decrease in the value of its proved natural gas and oil reserves compared with those stated on Jan. 1, 1976.

Interest in Purchase Of P.&L.E. Expressed

Several prospective purchasers have expressed interest in acquiring stock of the Pittsburgh & Lake Erie Railroad Company, owned by the Penn Central Transportation Company.

Penn Central, in reorganization under Federal bankruptcy laws, owns 93 percent of P.&L.E.'s 708,638 shares of outstanding capital stock. Pennsy declined to identify the prospective buyers, but said it was considering the sale although "it is not known at this time if the sale will eventually materialize."

Court Curbs Petrolane On Gray Tool Bid

The Gray Tool Company said that the United States District Court for the Southern District of Texas in Houston had entered an order restraining Petrolane Inc., and its agent, Dean Witter & Co. Inc. from purchasing any Gray Tool common stock in line with Petrolane's tender offer.

In connection with the restraining order, Federal Judge Ross Sterling required Gray Tool to post $100,000.

Petrolane said that the o[rder, which] was filed Tuesday, permitte[d Petrolane] to continue the solicitation o[f tenders of] shares at $30 a share. Howe[ver, it stipu]lated that Petrolane could n[ot purchase] these shares until Oct. 14 wh[en a hearing] is scheduled on Gray's peti[tion for in]junctive relief.

Swiss Concern Buy[s] Vermont Marble C[o.]

The Vermont Marble Co[mpany, the] nation's largest marble prod[ucer, is be]ing sold to Pluess-Staufer In[...] largest producer of ground [calcium car]bonate (powdered marble) fo[r an undis]closed amount. The buyer [... of] Switzerland, would purchase [...] of the stock held by the [...] Mortimer Procter family tru[st and will] make the same offer for th[e remaining] stock to complete ownership [of the com]pany.

F. Ray Keyser Jr., presid[ent of Ver]mont Marble, said the com[pany would] be owned and managed by Pl[uess-Staufer] (North American) Inc. of N[...] subsidiary of the Swiss conc[ern].

Dividen[ds]

			Pe riod	Ra[te]
	IRREGULAR			
AmGen Monthly	BdFd IncSh		..	.[...]
	INITIAL			
Eckerd	Drug		..	.0[...]
	INCREASED			
Amerada	Hess		Q	.[...]
FstUnion	RI		Q	.[...]
Gross	Telecast		..	.[...]
Lama.	Tony		Q	.[...]
SBDCO	Inc		..	.[...]
	STOCK			
Eckerd	Drug		x	Dru[...]
x-Each holder of Eckerd Drug will receive 0.9 share of Jack Eckerd held each share of Eckerd Drug				
	OMITTED			
Campbell	Indust			
	REGULAR			
Baton	Broadcast		S	.1[...]
Bowl	American		Q	.0[...]
Comwlth	RLA		Q	.[...]
Consumers	Pw		Q	.[...]
Cyprus	Anvil		Q	.[...]
Jantzen	Inc		Q	.[...]
LMF	Corp		Q	.[...]
Lane	Bryant		Q	.[...]
Murphy	Oil		Q	.[...]
Noland	Co		Q	.[...]
Pacific	Light		Q	.[...]
PennYan	Exp		Q	.[...]
REIT	OF Amer		Q	.[...]
Upper	Peninsula		Q	.[...]

Belmont Racing

ENTRIES

Horses listed in order of post positions
Letter designates OTB listings

FIRST—$12,000, cl., 3YO, 7f.

	Wt.	Jockeys	Prob. Odds
A-Salim Alicum	113	Velasquez	5-1
B-Mighty Strong	115	A. Cordero Jr.	3-1
C-Ilsagoodlife	117	R. Turcotte	8-1
D-Judging Man	113	R. C. Smith	8-1
E-Drover's Dawn	117	E. Maple	8-1
F-Kaiser Fluff	113	E. Maple	4-1
G-Howies Heat	113	Hernandez	5-1
H-Adam's Action	115	J. Vasquez	5-1

SECOND—$6,500, cl., 3YO and up, 7f.

A-Rays Dream	118	R. Turcotte	3-1
B-Golden Guinea	113	Hernandez	5-2
C-King Hoss	115	Vargas	8-1
D-Stern	*108	Gonzalez	5-1
E-Rock Fight	117	Velasquez	4-1
F-Sabre Storm	115	Santiago	6-1
G-Gene's Legacy	115	Rodriguez	15-1
H-Venforillo	117	Rolon	15-1

THIRD—$8,000, cl., 2YO, 6f.

A-Chairman Ox	120	Cruguet	10-1
B-Jibe Ho	122	R. Turcotte	10-1
C-Kenny Knows	118	Velasquez	4-1
D-Ramacotte	122	Venezia	15-1
E-Royal Doulton	113	Santiago	4-1
F-Kanpai	122	E. Maple	5-1
G-Victory Flag	122	Cruguet	6-1
H-Delta Mike	*111	Galluccio	3-1
I-Chicago Pro	122	R. Turcotte	15-1

FOURTH—$11,000, cl., 3YO and up 1⅛m. (turf).

A-Bellefix	112	R. Turcotte	6-1
B-Tessin	115	Veenzia	6-1
C-uThumo	117	R. Woodhouse	5-1
D-Face Mask	117	Cruguet	5-1
E-Panegirico	117	E. Maple	10-1
F-Low Return	117	Velasquez	4-1
G-uHurry Marie	114	J. Vasquez	5-1
H-Coronation Day	113	———	3-1
I-Proud Romeo	117	R. Turcotte	8-1

uCoupled: Thumo—Hurry Marie.

FIFTH—$10,000, mdns., 2YO, 1m.

A-Your Nuts	119	E. Maple	4-1
B-Mr. Mary Lou	119	R. Woodhouse	15-1
C-Red Bi'rini	119	Amy	15-1
D-Halcyon Queen	119	A. Cordero Jr.	6-1
E-State	119	Day	5-1
F-Intern's Delight	119	Velasquez	8-1
G-Fia	119	Hernandez	3-1
H-Best in the West	119	Vargas	20-1
I-Weedad	119	———	15-1
J-Native Fruit	119	R. C. Smith	5-1

SIXTH—$18,000, allow., 3YO and up, 1⅛M (turf).

A-Fun Forever	114	Velasquez	3-1
B-uMiss Mazepah	117	A.CorderoJr.	8-1
C-Mareravine	117	Gustines	10-1
D-uNo Duplicale	114	———	8-1
E-Javamino	114	Velasquez	5-2
F-Shell Dancer	117	———	20-1
G-Picture Tube	114	E.Maple	10-1
H-Mystic Villa	117	Montoya	20-1
I-Thirty Years	114	Venezia	5-1
J-Danish View	*109	Delguidice	10-1
K-Fiddling	117	Cruguet	8-1

uCoupled: Miss Mazepah-No Duplicate.

SEVENTH—$20,000, allow., 3YO and up, 6F.

A-Port Authority	115	E.Maple	3-1
B-Ski Commander	115	Rodriguez	4-1
C-Gitche Gumee	117	R.Turcotte	5-2
D-Great Above	117	R.Woodhouse	15-1
E-Aloft	115	Velasquez	6-1
F-Embajador	114	———	6-1
G-Jacques Who	115	A.CorderoJr.	5-1

EIGHTH—$25,000, H'cap., 3YO and up, 1⅜M (turf).

A-Toujours Pret	116	———	6-1
B-Floating Prime	111	Nemeti	6-1
C-Cintelo	115	Day	5-1
D-I'm in Business	113	E.Maple	6-1
E-Pastry	115	J.Vasquez	10-1
F-Distant Land	112	A CorderoJr.	4-1
G-I'm on Top	116	Velasquez	3-1
H-Silver Prince	111	Cruguet	6-1

NINTH—$7,000, cl., 3YO, 7F.

A-Kizzie May	112	R.Turcotte	10-1
B-Royal Snow Job	112	R.C.Smith	15-1
C-Cathy Stune	116	A.CorderoJr.	3-1
D-Rosie's Wig	116	Martens	6-1
E-S'ke up the B'd	*114	Galluccio	4-1
F-Surplus	112	Amy	10-1
G-Blue Girl	*109	Pagan	10-1
H-Blue Babe	114	Rujano	15-1
I-Finish in Style	*107	Whitley	10-1
J-Golden Sal	*107	Whitley	8-1
K-Dolly's Sunshine	116	Venezia	10-1

*Apprentice allowance claimed.

RESULTS

By The Associated Press

FIRST—$9,000, cl., 3YO and up, 6½F.
Snappy Chatter . (Amy) 9.80 5.00 2.80
Zam . . . . (Cordero) . . 6.80 4.00
Good and Bold (Hernandez) 3.40
Time—1:15 2/5. Scratched—Trail Signs.
OTB payoffs, (D) 9.20, 4.60, 2.60; (B) 6.40, 3.50; (A) 3.20.

SECOND—$10,000, cl., 3YO, 1M.
Fine as Wine . . . (Gonzalez) 10.60 4.20 3.00
Shawi . . . . . (Hernandez) . . 3.60 2.30
Glul's Kin . . . (Turcotte) . . 2.60
Time—1:35 2/5. Double (4-3) paid $77.
OTB payoffs, (B) 10.00, 3.80, 2.80; (E) 3.40, 2.60; (D) 2.40. Double (D-B) paid $73.

THIRD—$9,000, mdns., 2YO, 6F.
Winaben . . . (Hernandez) 12.40 7.80 4.40
Pay the Toll . . . (Vasquez) . . 12.80 5.40
Carlbert . . . . (Cordero) . . . 3.20
Time—1:10 2/5. Scratched—Georgetown, He No Maid. Exacta (7-3) paid $293.60.
OTB payoffs, (G) 11.60, 7.40, 4.00; (C) 13.00, 8.00; (F) 3.00. Exacta (G-C) paid $278.30.

FOURTH—$25,000, allow., 2YO, 7F.
Hey Jay J.P. . . . (Vasquez) 12.40 5.60 3.40
Star Spangled . . . . (Day) . . . 5.20 3.00
Ruthie's Native . (Turcotte) . . . 2.60
Time—1:22 1/5.
OTB payoffs, (D) 11.60, 5.20, 3.20; (A) 4.80, 2.80; (F) 2.40.

FIFTH—$25,000, allow., 3YO and up, 7F (turf).
Pacific Princess . . (Maple) 3.80 2.60 2.20
Stage Luck . . . . (Velasquez) . . . 3.00 2.40
Artfully . . . . (Galluccio) . . . 3.00
Time—1:25 1/5. Scratched—Gay Prélude. Exacta (1-5) paid $14.80.
OTB payoffs, (A) 3.60, 2.40, 2.20; (F) 2.80, 2.20; (G) 2.80. Exacta (A-F) paid $14.

SIXTH—$9,000, mdns., 2YO, 6F.
Seven Grand . . (Velasquez) 11.40 6.60 3.20
Man Fu . . . . (Montoya) . . . 7.40 4.20
Galisdad . . . . (Turcotte) . . . 3.00
Time—1:10 1/5. Scratched—Chiloquin.
OTB payoffs, (E) 10.80, 6.20, 3.60; (C) 7.00, 3.80; (D) 2.80.

SEVENTH—$12,000 allow., 3YO & up, 1⅛m.
Ecuation . . . . (Cruguet) 11.80 6.20 3.60
Evaluation Deleted (Delgadice) . . 6.60 3.80
Baker . . . . (Velasquez) . . . 2.60
Time—1:42. Scratched—Polar Light, Larco, Alias Smith. Exacta (2-6).
OTB payoffs, (C) 11.20, 5.80, 3.60; (K) 6.20, 3.60; (E) 2.40. Exacta (C-K) paid $124.

EIGHTH—$35,000 added, 3YO & up, 6f. The Boojum Handicap.
Soy Numero Uno . . . (Day) 8.20 4.20 3.60
It's Freezing . . . (Codero) . . 5.60 4.40
Queen City Lad (Velasquez) . . . 8.20
Time—1:08 3/5. Scratched—Nebr. Harvest, Chief Tamanaco, Mac Corkle, Beyond Reasoning, Our Hero.
OTB payoffs, (J) 7.60, 3.80, 3.40; (C) 5.20, 4.00; (A) 7.60.

NINTH—$8,000, cl., 3YO, 6f.
Card Let Go . . . (Martens) 39.60 10.60 6.60
Workaholic . . . (Velasquez) . . . 3.60 2.60
But Never Sunday . (Whitley) . . . 6.40
Time—1:11 1/5. Scratched—Jon De Clar. Triple (2-7-3) paid $2,091.
OTB payoffs (B) 37.80, 10.20, 6.20; (I) 3.60, 2.40; (C) 6.00. Triple (B-I-C) paid $1,566.40.

Attendance, 15,673. Track pari-mutuel Handle, $2,534,168. OTB handle, $2,131,102.
Weather cloudy. Track fast.

Yonkers Racing

RESULTS

(OTB payoffs subject to 5% State tax.)

FIRST—$3,500, pace, mile.
2—Just Friendly (M.Dokey) 6.20 3.40 2.80
5—Fair Josey . (Her.Filion) . . . 6.20 4.00
6—Pieces of Gold (Cormier) . . . 4.60
OTB letters—B, E, F. Time—2:03 3/5.

SECOND—$3,500, pace, mile.
6—MaurasQueen (Dauplais) 8.60 3.80 3.40
4—Klanchens Boy .(Dupuis) . . . 3.60 3.00
3—Doddys Dancer . (Dokey) . . . 5.20
OTB letters—F, D, C. Time—2:04 2/5.
Double (2-6) paid $41.40.

THIRD—$4,500, pace, mile.
4—Ocala Star Dust (Chapm.) 39.40 17.20 10.40
6—Guy Daniel (M.S.Maria) . . 10.40 5.80
1—Nijos Thorne . (B.Sieall) . . . 4.40
OTB letters—D, F, A. Time—2:02 4/5.
Triple (4-6-1) paid $2,911.50.

FOURTH—$6,500, trot, mile.
3—Gold Bubble (M.S.Maria) 12.00 5.00 3.00
8—Live Oak . . (J.Curran) . . . 12.20 3.80
4—Integrity . . (R.Cormier) . . . 2.60
OTB letters—C, H, D. Time—2:05 3/5.
Exacta (3-8) paid $161.

FIFTH—$6,500, pace, mile.
6—Stephen O. . . . (J.Dupuis) 4.20 3.00 3.00
7—Besta Fella . (M.Dokey) . . . 4.30 3.60
4—Czarina Star (Sanleramo) . . . 3.40
OTB letters—F, G, D. Time—2:01 3/5.
Exacta (6-7) paid $15.40.

Scratched—All In One.

SIXTH—$6,500, trot, mile.
4—Mindy Honor (M.Dokey) 5.80 2.80 2.80
5—Village Ascot (Chapman) . . . 3.00 3.20
6—C Bs Frank (G.Phalen) . . . 4.20
OTB letters—D, E, F. Time—2:04 2/5.
Exacta (4-5) paid $20.40.

SEVENTH—$6,500, pace, mile.
4—Keystone Sctsmn (Steall) 10.80 5.00 3.00
3—Take Leave . . . (Tallman) . . . 3.00 2.40
2—Otaro Hanover . (Filion) . . . 2.60
OTB letters—D, G, B. Time—2:02 2/5.
Triple (4-3-2) paid $53.

TUESDAY NIGHT

EIGHTH—$5,500, pace, mile.
4—Captain Van . . . (Cormier) 47.40 14.40 7.00
5—Cloud Cover . . . . (Insko) . . . 4.20 3.20
3—Jay Beachwood . . (Dokey) . . . 4.40
OTB letters—D, E, C. Time—2:02.

NINTH—$4,500, pace, mile.
1—Brassy Bret . . (Dunckley) 3.20 4.00 2.40
3—Paddy Othistle . . (Dokey) . . . 5.00 3.60
6—Frustys First . (Fontaine) . . . 3.60
OTB letters—A, C, F. Time—2:04 2/5.
Triple (1-3-6) paid $384.50.
Attendance—7,647. Handle—$1,216,229. OTB—$854,219.

ENTRIES

Horses listed in order of post positions
Letter designates OTB listing

FIRST—$3,000, pace, cl., mile.

	Prob. Odds
A—Armbro Rum (J. Tallman)	6-1
B—Tyrone Lad (*F. Popfinger)	6-1
C—Grand Glenfern (*J. Dupuis)	6-1
D—Collins Airliner (*M. Dokey)	3-1
E—House Call (*J. Chapman)	4-1
F—Royal Mark N (*P. Cormier)	8-1
G—Dapper Tuxedo (*H. Filion)	8-1
H—Mountain Bucky (*D. Insko)	5-1
†-I-Can Tar Pobin (*R. Cormier)	—

SECOND—$3,500, pace, cl., mile.

A—Imps Time (*H. Filion)	4-1
B—Petals Lady (*P. Cormier)	5-1
C—Mill e Hanover (*J. Chapman)	3-1
D—Ed's Karen (*G. Daisey)	8-1
E—Good Relation (*F. Poplinger)	8-1
F—Fat Power (*M. Dokey)	5-1
G—Buurve (*J. Tallman)	5-1
H—Sleepy Adios (*D. Insko)	10-1
†I—Valet Hanover (*B. Sieall)	—

THIRD—$4,000, pace, cl., mile

A—Thomas Pic (*T. Taylor)	7-2
B—Gatepost Vision (*M. Dokey)	7-2
C—Major Worth (*J. Tallman)	3-1
D—Olympic Strike (*R. Anderson)	8-1
E—Ridge Topper (*K. Kalikow)	12-1
F—Keystone Idol (*G. Daisey)	12-1
G—Rum Soiree (*P. Cormier)	5-1
H—Tar Boy George (*J. Chapman)	6-1
†-I-Urbinoro (*H. Filion)	—

FOURTH—$43,233.72, trot, New York Sire Stakes, 2YO, mile.

A—Dr. Tlu Grin (L. Carlon)	5-1
B—Green Speed (W. Haughton)	5-2
C—Farmer Ed (B. Webster)	6-1
D—Abbcli Road (J. Chapman)	3-1
E—John Pyne (*F. Albertson)	10-1
F—Glencoe Nahce (P. Robillard)	40-1
G—Date Keeper (H. Filion)	30-1
H—Local Sheriff (R. Baldwin)	6-1
I—Polhmar Ranger (T. Taylor)	6-1

FIFTH—$4,000, pace, cl., mile.

A—Ripping Robin (*R. Cormier)	6-1
B—January Minbar (*B. Sieall)	9-2
B—Gatepost Vision (*M. Dokey)	7-2
D—Roanies Son (*R. Vitrano)	5-1
E—Klaus Minbar (*D. Insko)	8-1
F—Public Opinion (*J. Chapman)	3-1
G—Provincial (*G. Procina)	8-1
H—Ed Brigade (*M. Dokey)	10-1
†-I-Sugar Valley Abbe (*H. Filion)	—

SIXTH—$7,500, trot, h'cap., mile.

A—Lincolns Power (*D. Insko)	8-1
B—Arden Abe (*P. Pash)	8-1
C—Daman Troy (M. Dokey)	5-1
D—Vinassi (*J. Tallman)	3-1
E—Mr. Candor (*R. Cormier)	8-1
F—Big Bomb (*H. Filion)	4-1
G—Aurlene Shooter (*J. Chapman)	4-1
H—Light N Lively (J. Patterson Sr.)	8-1

SEVENTH—$4,000, pace, cl., mile.

A—Majestic Step (*R. Vitrano)	4-1
B—Shantys Pride (*R. Cormier)	4-1
C—Somerloc (*L. Fontaine)	3-1
D—Returnee (*F. Popfinger)	8-1
E—Conray Duke (*M. Dokey)	5-1
F—Soldat (*H. Filion)	8-1
G—Siskiyou Port (*J. Tallman)	6-1
H—Far Star N (*J. Chapman)	12-1
†I—Penmax (*J. Dupuis)	—

EIGHTH—$3,500, pace, Class C-3, mile.

A—Movin Up (*M. Dokey)	5-1
B—Sparky Chris (*A MacRae)	6-1
C—Keystone Holiday (*J. Tallman)	8-1
D—Spilly B Quik (*F. Popfinger)	12-1
E—Tips Chip (*D. Dunckley)	6-1
F—Sugar Hill Dynamic (*R. Cormier)	5-1
G—Bound To Be (*L. Fontaine)	5-2
H—Law Breaker. (*J. Chapman)	9-2

NINTH—$5,500, pace, cl., mile.

A—Southampton Dean (*T. Taylor)	6-1
B—Armbro Pepper (*H. Filion)	3-1
C—Noble Tar (*L. Fontaine)	5-1
D—Golden Gill (*P. Appel)	4-1
E—Somethin Flashy (*J. Chapman)	4-1
F—Carefree Adios (*J. Dupuis)	8-1
G—Que Vero (*R. Cormier)	8-1
H—Terrific Tom (*L. Keith)	12-1
†I—Dilivs Lad (*B. Sieall)	—

* Modified sulky.
† Also eligible.

Yonkers Drivers

(Includes races of Oct. 5.)

	Sts.	1st	2d	3d
C Abbatiello	253	58	39	21
L. Fontaine	347	54	51	50
M. Dokey	340	50	58	36
Hen. Filion	240	44	76	40
J. Chapman	284	43	41	35
J. Tallman	255	38	37	37
Her. Filion	729	33	34	42
D. Insko	299	27	32	24
B. Sieall	151	73	21	21
R. Cormier	249	22	32	30

Meadowlands

ENTRIES

Horses listed in order of post positions

FIRST—$8,000, pace, cl., mile.

	PROB. ODDS
1—Manero' Canonero (F. O'Mara)	4-1
2—Keystone Wampum (D. Vance)	12-1
3—Miami Beach (W. Gilmour)	7-2
4—Spring Logan (S. Warrington)	10-1
5—F. D. Adios (T. Ivins)	25-1
6—Jacksons Track (L. Fontaine)	3-1
7—Full Dress (L. Copeland)	8-1
8—Anissa Domino (F. Brown)	25-1
9—Thor Lobell (C. Boyd)	9-2
10—Jeresa Jo (G. Wright)	5-2
*—Kennedy Princess (E. Lohmeyer)	—
*—Adios Collins (G. Dalton)	—

SECOND—$6,000, pace, cl., mile.

1—Bloomingdale (T. Luchento)	6-1
2—Pretty Good (G. Wright)	7-2
3—Live and Learn (R. Myers)	5-1
4—Student Nurse (L. Copeland)	4-1
5—Regal Baroness (W. Gilmour)	3-1
6—Ruth Baker (E. Looney)	8-1
7—Sarahs Mushroom (———)	10-1
8—Michiana Tigress (T. Morgan)	15-1
9—Lilian Barmin (W. Popfinger)	12-1
10—Friskey First (W. Bresnahan)	20-1
*—Tarport Miriam (V. Ferriero)	—
*—Rose Collins (R. Remmen)	—

THIRD—$8,500, pace, cl., mile.

1—Cathy's Kat (B. Webster)	5-1
2—Overturn (W. Cameron)	6-1
3—Brev Hanover (W. Wellwood)	10-1
4—Native Clipper (———)	9-2
5—Morgahan (L. Fontaine)	7-1
6—Meema Doll (W. Gilmour)	4-1
7—Direct Approach (J. Mirifello)	15-1
8—Shells Gold (———)	7-2
9—Cedarwood Sam (G. Wright)	12-1
10—Amlin (C. LeCause)	5-1
*—Fabled Yankee (H. Filion)	—
*—Scarsdale (R. Remmen)	—

FOURTH—$13,000, trot, mile.

1—Olympian Speed (———)	9-2
2—Big Noon (C. Boyd)	7-2
3—Delmonico (C) (N. Dauplaise)	3-1
4—Lunar Lad (C) (J. Nash)	4-1
5—Tic Collins (———)	10-1
6—Farm Vicky (C) (R. Camper)	12-1
7—Coral Belle (D. Larlee)	6-1
8—Susie's Image (———)	20-1
9—Contessa Bird (G. Gilmour)	25-1
10—Star Shot (L. Fontaine)	5-2
*—Gun Toter (D. Pierce)	—
*—Dotty Coaltown (G. Willis)	—

FIFTH—$20,558, pace, New Jersey sire stakes, mile.

1—J. M. Sam (M. Lamb)	7-2
2—Alhem Pirate (J. Patterson Jr.)	5-1
3—Smiling Roger (J. Dennis)	7-1
4—Stoned Nolfen (R. Campbell)	8-1
5—Erme C (W. Gower Jr.)	20-1
6—Moses Mead Esq. (D. Dancer)	12-1
7—Amazing's First (J. King)	9-2
8—Reb Ray (W. Bresnahan)	4-1
9—Dave Baker (J. Parker Jr.)	25-1

SIXTH—$13,000, trot, mile.

1—Ope (C) (J. Bulolo)	10-1
2—P. M. Torrento (F. Welch)	12-1
3—Vernie B (G. Wright)	3-1
4—Go Shars Co (C) (R. Dondiro)	20-1
5—James B (C) (D. Vance)	5-2
6—Johnny Jumpup (D. Hogan)	25-1
7—Ten Pod (J. Doherty)	5-1
8—Pender Pic (B. Davies)	4-1
9—Dave Baker (J. Parker Jr.)	25-1
10—Dancing Party (C) (W. Gilmour)	5-2
*Carlisle Design (C) (J. Murray)	

SEVENTH—$7,500, pace, mile.

1—Dakota (W. Gilmour)	5-2
2—Peslabyrd (C. Galbraith)	7-2
3—Bochms Dandy Fella (G. Cameron)	3-1
4—Oraton Hanover (M. Gagliardi)	25-1
5—Dreamalong Butler (G. Wright)	10-1
6—Fortune Frank (J. Doherty)	12-1
7—Farmstead Jack (———)	4-1
8—Persona Dozier (E. Lohmeyer)	20-1
9—Admiral Byrd N (P. Remmen)	6-1
10—Early Life (J. Evinsbury)	9-2

EIGHTH—$9,500, pace, cl., mile.

1—The Great Getsar (W. Gilmour)	2-1
2—Have Faith (J. Dobbel)	4-1
3—Tempestuous (W. Wellwood)	8-1
4—Carolinas Cushion (F. Perry)	20-1
5—Tommac (B. Webster)	9-2
6—Don Command (G. Gilmour)	25-1
7—Bann (C) (V. Crane)	7-2
8—Royal Raider N (E. Lohmeyer)	7-1
9—Lucky Demae (———)	12-1

NINTH—$2,000, trot, cl., mile.

1—Cool Hand Mike (C) (J. Richardson)	10-1
2—Paton Terocco (J. Dolbe)	7-2
3—Marty's Little John (C. Marzi)	12-1
4—Advance Notice (C. Manady)	4-1
5—Duke Mon (D. Larlee)	7-1
6—Oric (T. Morgan)	5-1
7—Local Option (F. O'Mara)	9-2
8—Groall (R. Remmen)	8-1
9—Donmar Shalom (J. Doherty)	6-1
10—Stereo Speed (W. Popfinger)	12-1
*Perfect Gent (T. Wing)	—
*Armbro Rodney (W. Hudson)	—

TENTH—$9,000, pace, cl., mile.

1—Black Is Beautiful (W. Wellwood)	7-2
2—Royal Horse Power (C. Wright)	10-1
3—Quick Glances (C) (A. Riegel)	12-1
4—Nivels Arrival (E. Lohmeyer)	5-2
5—Baron Rest (W. Gilmour)	4-1
6—Tovim (W. Popfinger)	9-2
7—Bret Chance (W. Bresnahan)	20-1
8—Captain Nema (———)	25-1
9—Oricity N (W. Megens)	5-1
10—Ronnie Sam (———)	2-1
*Starlings Bret (———)	—
*Amma Hanover (W. Marks)	—

(C)—conventional sulky. All others modified. *Also eligible.

Meadowlands Drivers

(Includes races of Oct. 5.)

	Starts	1st	2d	3d
W. Gilmour	204	34	27	23
G. Wright	139	19	21	17
B. Webster	154	22	13	11
M. Gagliardi	77	13	7	5
P. Remmen	70	12	9	8
J. Doherty	84	12	11	9

Meadowlands Results

FIRST—$4,500, pace, mile.
2—It's Kin . . . (J. Nero) 6.50 6.60 4.00
8—Galwayaine A . (Megens) . 13.60 7.50
9—Bye Zoe . . . (Ferriero) . . . 3.30
Time—2:01.

SECOND—$6,500, pace, mile.
10—Kathy Blue Chip (Gilmr) 26.40 11.80 7.00
7—Countaway . . . (Doherty) . . . 5.00 4.00
9—Lilli K. . . . (Camper) . . . 4.40
Time—2:01 4/5.
Double (2-10) paid $124.40.
Scratched—Magnolia Black Out.

THIRD—$6,600, pace, mile.
5—Armbro Song (K.McNutt) 3.60 2.80 3.00
2—Meck Hanov'r (Lachance) . 5.40 4.20
4—Bret Paloma (D.Dancer) . . . 4.80
Time—1:59 4/5.
Trifecta (5-2-4) paid $402.20.

FOURTH—$7,000, pace, mile
9—Tennessee John (Wehs'r) 29.60 11.60 6.30
4—Young Kenny (J.Doherty) . . . 3.20 2.80
2—Inbat . . . (M.Gagliardi) . . . 3.60
Time—2:00 1/5.
Exacta (9-4) paid $77.20.

FIFTH—$6,000, pace, mile.
9—Frizzie Patchie (W.Gil'r) 12.60 7.00 4.60
1—Seven Shot (D.Hamilton) . . . 12.20 6.40
5—Move Ahead (B.Webster) . . . 5.00
Time—2:00 3/5.
Exacta (9-1) paid $127.60.

SIXTH—$10,000, pace, mile.
7—Elsie Butler (Dennis Sr.) 4.20 2.80 2.40
5—Shanda (M.Gagliardi) . . 2.80 2.40
2—Trubesta H'ver (W.Gil'r) . . . 3.00
Time—1:59.
Exacta (3-5) paid $7.80.
Scratched—Breiona.

SEVENTH—$7,500, pace, mile
2—Swift H'ny F'la (W.Gil'r) 8.40 5.00 3.40
4—Saunder's Orbit'r (Bark'r) . . . 14.40 9.20
3—Jarrettown Dave (Webs'r) . . . 5.60
Time—1:59 1/5.
Exacta (2-4) paid $147.80.
Scratched—Sanart.

TUESDAY NIGHT

EIGHTH—$7,000, pace, mile.
1—Eric Lyss . (D Irving) 6.60 3.40 2.60
9—J W.'s Dream (Hamil'n) . . 2.80 2.60
5—Pinkerton . . (C.Vitale) . . . 4.40
Time—1:58 4/5.
Exacta (1-9) paid $23.40.

NINTH—$10,000, pace, mile.
1—Strike The Sea (Flegle) 5.20 4.20 2.80
2—M. Lane's Nelray (Mrgn) . . 13.30 5.00
5—Poona G . (B.Webster) . . . 2.60
Time—2:00 4/5

TENTH—$10,000, pace, mile.
4—Inthn Hanvr (Gagliardi) 54.80 21.20 7.00
10—Fortune Mov . (Doherty) . . . 15.40 10.00
1—Triple Besoy . (Filion) . . . 2.60
Time—1:59 4/5.
Trifecta (4-10-1) paid $8,069.40.

Attendance—13,045. Handle—$1,475,715.
Scratched—Cousin Lady A

Belmont Jockeys

	Mts.	1st	2d	3d
J. Velasquez	220	42	35	34
R. Hernandez	116	24	18	21
E. Maple	201	24	19	32
A. Cordero Jr.	134	23	19	18
R. Turcotte	158	19	16	18
P. Day	170	17	24	14
J. Cruguet	116	15	14	20
J. Amy	98	13	12	9
M. Venezia	134	13	13	12

Tuesday's Fights

By The Associated Press

SCRANTON, Pa.—Mike Quarry, Los Angeles, outpointed Eddie (Red Top) Owens, Pittsfield, Mass., 10 rounds, light heavyweights.

OKLAHOMA CITY.—Sean O'Grady, Oklahoma City, knocked out Danny Young, Phoenix, 1, bantamweights.

JOHANNESBURG, South Africa—Victor Galindez, Argentina, outpointed Kosie Smith, South Africa, 15, and retained the World Boxing Association light-heavyweight title.

...ty Charges for Outlays ...nited in Vote by F.P.C.

...action of Aid ...sted for New ...ts Is Given

...DWARD COWAN
...to The New York Times

...N, Oct. 6—Rose Kryzak, ...Queens woman who said ...2 million senior citizens, ...oday at the Federal Power

...of tortured debate, the ...ers voted tentatively to ...ities only a small fraction ...l relief they had sought ...generating facilities under ...not yet in service.

...vice president of the ...of Senior Citizens, had ...ities' proposal before the ...March 8 in New York. ...arial clerk who lives with ...the Sunnyside section of ...ryzak was one of many ...sentatives who opposed ...November 1974 propos-...s charge customers for ...ities. Members of Con-...ngs on the issue and it ...crusade in consumer

...quate Income' Cited

...rebuttal to the sophisti-...of Wall Street bankers ...s, Mrs. Kryzak said she ...illion "senior citizens," ...illion in New York State. ...lacked "adequate income

...it should not let utilities ...s for facilities not yet ...Mrs. Kryzak contended. ...afford plants that most ...live to enjoy," she said. ...old and do you think ...or any plant is going ...At the commission, the ...ging today's customers ...power, a so-called eco-...etween age generations, ...s "the Kryzak problem." ...he commission was im-...ryzak argument and by ...improvement in the ...n of privately owned ...w point in 1974. ...nission, with encourage-...ord Administration, an-...nber 1974 that it would ...tilities charge customers ...work in progress" there ...he industry that capital ...uld be raised only at a prohibitive cost or not at all. In two years, that sense of crisis has lifted because of rate increases, improved earnings, deferment of some expansion and an easing of interest rates.

The commission voted tentatively to let utilities charge customers for two kinds of capital outlays—those for pollution-control equipment, such as the scrubbers that remove sulfur oxides from coal gases, and for equipment to convert oil and natural gas-burning generators to coal.

Ruling Called 'Stunning Victory'

A staff study estimated that such charges might add $76 million, or 1.6 percent, to interstate power sales revenues. In hailing the decision as "a stunning victory" for consumers, the Environmental Action Foundation said the rule sought by the utilities would have raised electric bills by 15 percent.

The decision applied to the 15 percent of power sold wholesale across state lines. Most power sales are regulated by state agencies. The industry had hoped that a broadly permissive Federal rule

Continued on Page 81, Column 5

Generating equipment dwarfing construction workers at new power plant. Federal Power Commission voted tentatively to give utilities less financial relief than they sought for generating facilities being built but not yet in service.

U. S. TO SEEK SHIFT IN I.M.F. GOLD SALES TO A WEEKLY BASIS

Yeo, Asking Change From 6 Weeks, Says Smaller, Routine Auctions Would Head Off Speculation

By EDWIN DALE Jr.
Special to The New York Times

MANILA, Oct. 6—The United States will formally propose shortly to the executive board of the International Monetary Fund that the fund's schedule of gold auctions be changed to an auction every week instead of every six weeks. The disclosure was made in an interview today with Edwin H. Yeo 3d, Under Secretary of the Treasury for Monetary Affairs, who is here attending the annual meeting of the I.M.F.

Under the United States proposal each weekly auction would be for 130,000 ounces, or one-sixth of the 780,000 ounces now auctioned every six weeks. Three auctions of 780,000 ounces have been held and the fourth, set for Oct. 27, will go forward on schedule.

Mr. Yeo said he thought the weekly technique would make the auctions more routine and would head off the kind of market rumors and speculative talk that has been able to build up during the six-week lapses between auctions on the present schedule.

'Distasteful Antics' Criticized

Mr. Yeo noted that the gold market had been denigrated between the second and third I.M.F. auctions by what he called distasteful antics, including rumors that there would not be enough bids to cover the 780,000 ounces offered. When the auction actually occurred, the amount offered was covered by four items and the price promptly rose above the accepted auction price of $109.40 an ounce, meaning a quick profit for the bidders.

Several European countries and Canada have suggested possible changes in the auction technique during the meeting here, though no big issue has been made of the matter. Thus the American proposal may meet a sympathetic reception in the executive board. The less developed countries have an interest in seeing that the gold price does not decline artificially because they benefit from the profits of the I.M.F. sales.

No country has questioned the basic agreement, reached last January in Jamaica, that the I.M.F. should sell 25 million ounces of its gold over a period of four years.

Speech-making continued at the annual

Continued on Page 75, Column 3

The New York Times/David Andelman

A scene in the slums of Marikina, a suburb of Manila

Slum Evictions in Manila Embarrass the World Bank

Special to The New York Times

MANILA, Oct. 6—More than 400 families have been forcibly evicted and their houses have been demolished in and around the Tondo slum area of this city, one of the worst such areas in Asia and, at the same time, the scene of a major urban renewal project of the World Bank.

The evictions are causing growing embarrassment to the organization, whose annual meeting is being held here this week.

Most of those displaced were carted, many in garbage trucks and with armed police at hand, to remote sites as far as 20 miles outside the city where they put up shanties no better than what they had left.

The families were moved out in great haste over the last month, apparently as part of the efforts of Imelda R. Marcos, wife of President Ferdinand E. Marcos, to beautify Manila in time for the arrival of thousands of foreigners attending the meeting here of the World Bank and the International Monetary Fund. Mrs. Marcos is the governor of metropolitan Manila.

The problem faced here by the bank, whose official name is the International Bank for Reconstruction and Development, is not unlike those it deals with in a variety of countries of the developing world. It is a program of good intentions and excellent principles that run afoul of governments with particular concepts and divergent, short-term goals.

The Poor Caught in the Middle

Here, the problem is the upgrading of grossly substandard housing for desperately poor people, caught in the middle, with no power and no voice.

Rosario Malinis was born in Tondo, lived there all of her 42 years, and her seven children were born there. She had known for some time that one day she would have to move, but she was not prepared for the events that began on Sept 3.

"They came that afternoon and said we must paint our houses," she recalled, sitting on the narrow wooden ledge around her shanty outside the village of Marikina, on the fringes of the capital. "It was Captain de Jesus of Precinct 2," she said, "and he said, 'You must paint your houses to save your homes.'"

Next door Eduardo Villaneuva was pounding rusted nails into the frame

Continued on Page 75, Column 5

STOCKS DECLINE 7.07 TO A 7-MONTH LOW; VOLUME MOVES UP

DOW DOWN 50 POINTS IN 8 DAYS

Uneasiness on Sluggish Economy Is Again Seen as Reason—News on Rhodesia Also Held Factor

By ALEXANDER R. HAMMER

Wall Street's uneasiness over the recent sluggishness in the economic recovery continued to plague the stock market yesterday as prices fell to their lowest level in more than seven months.

The Dow Jones industrial average dropped 7.07 points to 959.69, extending the key indicator's plunge in the last eight sessions to almost 50 points.

Almost all of yesterday's decline occurred between 2 P.M. and 2:30 P.M., when the Dow dropped 6.99 points. The sharp interim decline was attributed by analysts to a statement by Ian Smith, the Prime Minister of Rhodesia, in which he rejected a British assertion that Secretary of State Henry A. Kissinger's recent proposals for black majority rule in Rhodesia would be completely negotiable at a forthcoming conference.

Mr. Smith said that at the conference, which is to establish an interim Government leading to majority rule, he planned to stick to the blueprint Mr. Kissinger laid down regarding the Government's structure.

The blueprint has been rejected by black African nations and the State Department subsequently said it was negotiable.

Prices subsequently rose until the close. The late upswing was said to reflect a report by the Federal Reserve Board issued shortly before 3 P.M. that consumer installment credit expanded in August at a stepped-up rate.

Chemical Stocks Hard Hit

Chemical industry stocks were among yesterday's chief casualties. The group has been under pressure in recent sessions following the news last week that E. I. du Pont de Nemours & Company, the industry leader, was slowing down its capital expenditures next year. Another depressant was the announcement Tuesday by Dow Chemical that its third-quarter share earnings would range from 85 cents to 90 cents, down from last year's record $1.16 a share.

Yesterday, Dow Chemical led the most

Continued on Page 73, Column 5

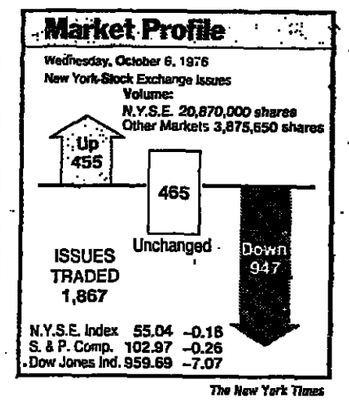

The New York Times

Biggest Losers in Market's Slide

(Total loss since Sept. 28)		Wed. NYSE Close
Alcoa	—5¼	55
Bethlehem Steel	—3¾	38
Du Pont	—5¾	123½
General Electric	—4⅜	52
International Paper	—5⅜	66⅜
Owens-Illinois	—4¼	55¼
Procter & Gamble	—4¼	93
Sears, Roebuck	—3⅞	64½
Union Carbide	—5⅜	59¾
U. S. Steel	—3⅞	48

The New York Times/Oct. 7, 1976

...shington & Business

...ifting Onus of Consumer Credit

By ROBERT D. HERSHEY Jr.

...N, Oct. 6—Somewhere ...there is a teen-age girl ...ncome parents were ...is summer when they ...loan to get her teeth

...a working black cou-...financing for a mobile ...saved to buy, and in ...worker could not find ...new roof on his leaking

...me of the consumers ...fected by a widely con-...al Trade Commission ...t by regulation sweeps ...blished legal doctrine ...ey lenders responsible ...market place against ...de slipshod service and ...rchandise.

...he complex rules took ...day, Arthur F. Burns, ...Federal Reserve Board, ...the consumer-credit ...be "seriously disrupt-...would no doubt shrink ...ans if they were to be-...r example, for shoddy ...mply by financing the ...was even suggested by ...nation's then-vigorous ...very might be threat-

...most five months have ...nclusions about the new ...tatively drawn. Neither is unsurprising in light of the result of many previous business-Government confrontation. Many people have, in fact, been denied credit, apparently more than $1 billion worth so far, but evidence is lacking to show that Federal abolition of what is formally called the holder-in-due-course doctrine has caused serious harm either to the economy or to any industry, and the Government has succeeded in protecting some customers, the poor and the naive for the most part, at a probable cost to everyone of a small increase in prices and a small decline in freedom of choice.

"It's quite possible you've got a special insurance-type situation here," observed James V. DeLong, an architect of the F.T.C.'s regulation.

Nearly everyone agrees that holder-in-due-course was subject to egregious abuses.

A typical one might involve a fly-by-night home-improvement company that got the customer's signature on an agreement and then did incompetent work. When the ceiling fell, the customer complained, only to be told the contractor had sold his right to receive the payments to someone else. This third party maintained he bought the obligation in good faith and was not responsible for the job. Payment must continue to be made to him, he argued, and the law supported him.

Since the contractor had got his money and does not depend on repeat business, he had no incentive to respond to the complaint, and the customer had no practical remedy.

What the F.T.C. did, taking its cue from a number of state legislatures, was to require that anyone who bought the note or who directly financed the transaction assume responsibility for

Continued on Page 81, Column 2

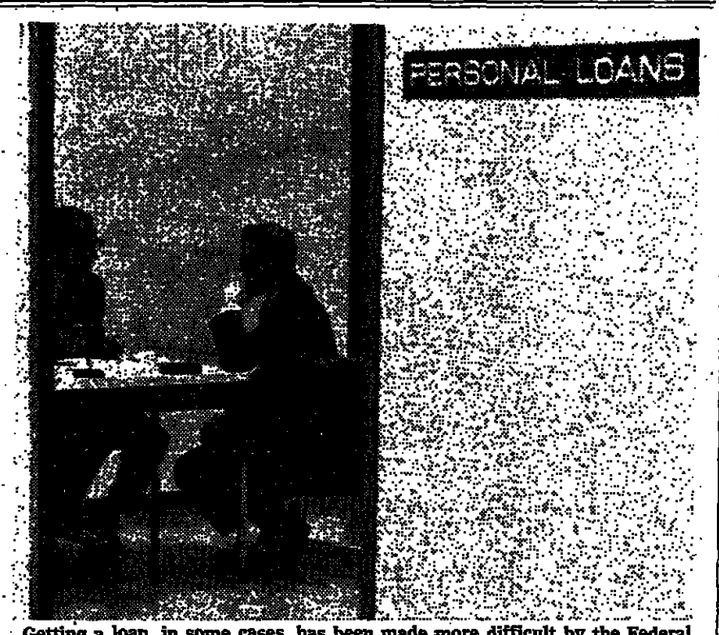

Getting a loan, in some cases, has been made more difficult by the Federal Trade Commission's decision on the responsibility of the lender.

Supermarkets' Give-Away Games Spread

BY RONA CHERRY

Last week, a Manhattan seamstress, Mary Bray, won $100 simply for doing what she does almost every day—going to the supermarket. A few days earlier, Catherine Kreijanovsky also was a $100 winner in the Match & Win contest sponsored by the Grand Union supermarket at 350 East 86th Street at Second Avenue in Manhattan.

The two were winners in the latest promotional project devised by the store to attract customers and increase lackluster sales.

But Grand Union is not the only store making supermarket shopping into a daily sweepstakes. Winn-Dixie Stores, the Great Atlantic and Pacific Tea Company and the Kroger Company are also offering games.

An increasing number of supermarkets across the country, either on a chainwide or a divisional basis, have reintroduced give-away games in an effort to entice shoppers.

Help to Business Reported

"It seems to really help business," Bill Partlan, manager of Grand Union's 86th Street store, said the other day. "We are pretty much in competition with other stores in terms of price. These games give us the chance to offer the customer something extra."

When Miss Bray first picked up her master game card with 34 playing squares a few weeks ago at the 86th street store, she was skeptical about her chances of winning. On each of her subsequent visits, however, she picked up tickets with concealed pictures that matched pictures on her card. No purchase was required. She realized she had won after she saw she had matched a row of four queens on her card.

"I rushed back to the Grand Union," she recalled. "I was so excited. I never thought I'd win."

Games were first introduced in the 1960's as a promotional device to combat trading stamps, particularly by competitors of A. & P. when the chain began to offer Plaid stamps.

However, the games virtually dropped out of sight in the late 1960's after the Federal Trade Commission reported that the chances of winning something for nothing in supermarket games were less than consumers were led to believe.

After a two-year study, the F.T.C. reported that many games were rigged and all games tended to exaggerate the chances of winning.

As a result, the commission published in 1969 a number of rules to prevent deception of consumers. Under the ruling, stores had to inform customers of their slim chances of winning a big prize, disclose the number of prizes available and the geographic area in which a game was being played.

Retailers were also required to announce the names of winners, the value of prizes awarded and assure that game tickets were distributed at random.

Many Promotions Devised

"Just a few years ago, everyone was into games," said a spokesman for A. & P., which has introduced a bingo-type contest in six of its 28 divisions. "Then they stopped. Maybe they were dropped because everyone had them and they had saturated the market."

In the last year or so, with inflation slackening, supermarkets have attempted a variety of promotional lures, ranging from coupons to discounts in an effort to increase profits.

According to a study released by the Supermarket Institute, a research

Continued on Page 81, Column 5

Examples of the supermarket games

Price of Copper Cut By 4 Cents a Pound In Sudden Actions

By GENE SMITH

The price of copper took a sudden unexpected tumble of 4 cents a pound yesterday. The Phelps Dodge Corporation led the move with an announcement in mid-afternoon that it was cutting by 4 cents a pound its price for whole plate electrolytic copper cathodes. The new price will be 70 cents a pound. Later in the afternoon, Asarco Inc. said its new price for cathodes would be the same as Phelps Dodge's and its price for wire bars would be 70.625 cents a pound.

A spokesman for the Anaconda Company said it was studying the situation, while the Kennecott Copper Corporation had no comment.

The price cut was unexpected, as was its magnitude. Last Friday the Government announced plans to rebuild its stockpile of 72 of the 93 raw materials that it keeps for military and other emergency needs.

It was felt at that time that this would reverse any possible downward trend in copper prices. Irving J. Louis Jr., senior vice president of Bache, Halsey Stuart Inc., one of the nation's leading metals dealers, said that a rise in copper prices was "essential to Secretary of State Henry A. Kissinger's peace efforts in South Africa."

The Phelps Dodge announcement was made at about the moment that a speaker at the American Metal Market Forum at the Perre Hotel was predicting that

Continued on Page 73, Column 3

A.M.C. Prices Rise 4.8% For '77, Below Big Three

Special to The New York Times

DETROIT, Oct. 6 — The American Motors Corporation said today that it was raising prices of its 1977 models by 4.8 percent, or $167 over comparably equipped 1976 models. The increase was slightly less than those announced by the Big Three auto companies in recent weeks.

The Ford Motor Company has announced an increase of 5.1 percent, or $310 on the average equipped 1977 car; the Chrysler Corporation 5.9 percent, or $326, and the General Motors Corporation 5.9 percent, or a $338.

A.M.C. said its option prices were going up an average of 5.4 percent. This was in line with option price increases posted by the Big Three. Ford's options went up 4.8 percent and G.M.'s and Chrysler's 6.2 percent.

A.M.C. said the increases in base prices ranged from $122 on the Pacer sedan to $269 on the Matador four-door station wagon.

The company also said it was increasing prices of its Jeep vehicles by 5.7 percent, or $276 over comparable 1976 models. It said the increases ranged from $200

Continued on Page 73, Column 6

...% AA
2 TAX-FREE COMMITTED
233-3433
675-4401
...milton Cooke
Inc. Tax-Exempt Securities
Place, E. Orange N.J. 07018

Why is every investor talking TAX FREE MUNICIPAL BONDS? We Know!
CALL US
Gibraltar SECURITIES CO.
...ourt Newark, New Jersey 07102
(212) 227-6112 Member SI NASD • SIPC

Boilers to Insure? Machinery to Insure?
Operations of all sizes get the insurance protection they need—at the right price—from our
BOILER AND MACHINERY POLICY
See your broker or contact your Key Agent.
The Home Insurance Company

8.30% Current Tax Free Return
AA Rated
On Thursday we're open all day & evening from 9 AM to 8:30 PM.
Call us
...you should get to know us.
MVS
Multi-Vest Securities, Inc.
Municipal Bond Specialists
79 Wall St., New York, NY/212-425-0366
313 Woods End Rd., Westfield, NJ/201-643-1551
Members: NASD • SIPC

TOLL FREE ROAD

No sales charge or redemption fee.

Fidelity Municipal Bond Fund is the first continuously managed municipal bond fund without any sales charge or redemption fee. Your full investment goes to work immediately.

FIDELITY MUNICIPAL BOND FUND, LTD.

The potential savings can amount to 4¼% when compared with municipal bond investments that include a sales charge.

Other features include: Daily Liquidity, Tax-Free Income and Tax-Free Compounding. Learn more soon.

Call Toll-Free Outside Massachusetts. (800)225-6190

In Mass. Call Collect (617)726-0650

FIDELITY MUNICIPAL BOND FUND, LTD.
P.O. Box 832, Dept. NT-61007
82 Devonshire St., Boston, Mass. 02103

For more information, including all charges and expenses, please write or call for a prospectus. Read it carefully before you invest or send money.

Name

Address

City State Zip

FIDELITY GROUP
Over $3 billion of assets under management.

We are pleased to announce the admission to our firm of

ALAN R. BATKIN
PAUL M. COHEN
FRANCOIS DE ST. PHALLE
JEFFREY P. HUGHES
HENRY E. LENTZ
ALAN R. MCFARLAND
LOUIS K. MEANY

LEHMAN BROTHERS
INCORPORATED

NEW YORK • ATLANTA • BOSTON • CHICAGO • DALLAS
HOUSTON • LOS ANGELES • SAN FRANCISCO • WILMINGTON • LONDON

We are pleased to announce the formation of

Scandinavian Securities Corporation
International Investment Banking

Directors
Eugene R. Black, Chairman
William McChesney Martin
Marcus Wallenberg
Rolf Hallberg
Richard S. Perkins
Lars-Erik Thunholm
John A. LaGrua

Officers
John A. LaGrua, President
Peter F. Ricciardi, Senior Vice President
James J. McDonough, V.P., Secretary, Treasurer

Scandinavian Securities Corporation*
125 Broad Street, New York, N.Y. 10004
Telephone: (212) 480-9200

*U.S. Investment Banking affiliate Skandinaviska Enskilda Banken Stockholm

METEX

Ticker Symbol: MTX

Is Now On The AMERICAN STOCK EXCHANGE

Metex Corporation is pleased to announce that its stock is now listed on the American Stock Exchange under the symbol "MTX." Prior to listing on the AMEX, Metex shares were actively traded in the national over-the-counter market.

Metex is the world's largest manufacturer of knitted wire products. We manufacture shielding to protect sensitive electronic equipment from interference; distillation systems for the separation of complex liquid mixtures and exhaust converter supports for catalytic converters used by nine auto manufacturers.

1976 should prove to be our fourth consecutive year of record sales and earnings.

Results of operations for the first half of 1976 and 1975 are as follows:

	Six Months Ended June 30, 1976	Six Months Ended June 30, 1975
Sales	$9,101,493	$6,471,598
Net income	$1,306,508	$ 461,678
Net income per share	$1.55	$.55

For additional information about our company please write to Stockholder Relations, Metex Corporation, Edison, New Jersey 08817.

96 Years of Investment Service

HERZFELD & STERN

Established 1880
Members New York Stock Exchange, Inc.
New York • Philadelphia • Miami Beach
Palm Beach • Hollywood, Fla.
Geneva • Amsterdam

GOLD/SILVER COINS BOUGHT & SOLD
Call: 800-243-5670
For Spot Quotes
No New York Sales Tax
SAM SLOAT INC.
136 Main St., Westport, Conn.
203-226-4279

Market Place

Challenge to Cannon Mills Plan Welcomed

By ROBERT METZ

A challenge by the International Brotherhood of Teamsters to a proposal by the Cannon Mills Company to purchase Cannon shares owned by Gulf and Western Industries has been welcomed by at least one small shareholder.

Like others who have objected to such deals in the past, the Cannon holder resents the fact that the Kannapolis, N.C., textile manufacturer proposes to pay a premium for the G. & W. holdings of about $4 a share, or $22. Cannon stockholders approved the plan at a meeting last Tuesday.

The Central Pennsylvania Teamster Pension Fund, which owns a smaller block of Cannon, wants to enjoin the purchase, proposed a week ago, in court. A hearing on the teamster suit is set for next Monday.

The objecting small investor is a broker who also has a number of clients in the stock. His position is that a premium to one calls for a premium to all—also the teamsters' position.

However, it would not be feasible for the broker to contest the proposal even if his clients joined in the battle because it would be too costly.

Thus, the threatened teamster suit—backed by 59,000 Cannon shares—to block Cannon's purchase of G & W's 362,800 shares, or 4 percent of Cannon's stock, is, to the broker, welcome.

The broker bought the Cannon shares because he considered them undervalued, probably also G. & W.'s motive. A proposal by G. & W. that would have increased its ownership of Cannon to 20 percent fell through last June because Cannon's board declined to support Gulf's plan to swap subordinated debentures for some Canon shares.

• • •

Judging from the recent past, heavy sledding is expected for the Teamster suit, since such repurchases generally meet with shareholder approval. On May 20, American Medicorp received approval of a proposal to repurchase 550,000 common shares at $9.50 a share from a director, Robert S. Goldsant, who would resign as a director but be retained as a consultant at $275,000 a year. The stock traded between 6¾ and 7⅞ in May. Charles Kaplan, a stockholder sued in Delaware seeking revision of the agreement if implemented. The suit is still pending.

Signal Companies anticipated problems when it purchased 1.5 million shares of its stock, owned by the CEMP-Loeb Rhoades Group, at $24 a share. At the time, the shares were trading at 20.

Signal then offered to buy a million more of its shares from shareholders generally—at the same premium price. So many shares were tendered, however, that the pro-rata takedown amounted to a mere 15 percent. Disappointed shareholders sued to get the company to take more shares at the tender price and that suit is still pending.

• • •

Moore-McCormack was more successful when it bought out City Investing on Sept. 12, 1974. City, a conglomerate, had picked up 26.5 percent of Moore's stock and was paid $250.50 for the shares at time when the market for Moore shares was about 20. The company received shareholder approval and no suit was filed. City Investing had paid $23.71 a share on average in purchases that stretched from 1968 to 1971. A spokesman for City Investing said the other day that his company had just about broken even after expenses.

He explained that City made the deal because shipping was a business in which the president, Geroge Scharffenberger, decided City did not wish to be involved.

Mr. Scharffenberger clearly posed a threat to Moore and the premium may have been justified. A lawyer familiar with such circumstances said that he believed management was within its perogative in buying up large blocks at premiums.

• • •

In the lawyer's view, the shares are more valuable—particularly if there are enough of them in the block to constitute a threat to management's control.

Once such a position is established, a company's future is uncertain and this can limit flexibility. If the threatened company has planned a friendly acquisition program of its own, prospective purchases may be lost because the target company does not want to face eventual domination by a major conglomerate.

There are other problems in such situations, the lawyer said. Even potential management men shy away from a company whose current management seems threatened. If a recent business school graduate establishes a rapport with his superior, it is of little value if that superior is pushed aside thereafter by an acquiring company.

The lawyer added that there were even some comments by Delaware courts, where many major corporations are based, that seemed to justify the purchase of blocks of stock owned by potentially hostile outsiders since such ownership could be inimical to corporate interests.

Oil Production in October to Drop

By WILLIAM D. SMITH

Oil production in the United States will drop in October to its lowest level since March, approaching a 10-year output low, according to estimates released yesterday by the American Petroleum Institute.

The oil industry trade group forecast that production of crude oil and condensate in October would average 8.04 million barrels a day. This compares with an average of 8.14 million barrels a day in September and 8.36 million barrels a day in October last year.

In March of this year production averaged 8.04 million barrels a-day.

United Staes production has been dropping since 1970, when domestic output peaked at 9.64 million barrels a day. It is expected to continue to declinee until production from the Alaskan North Slope comes on the market during the later part of 1977 if all goes according to schedule.

Some other leading petroleum product indicators also showed a decline. Distillate stocks totaled 218.34 million barrels, compared with 221.07 million barrels. The first time this year's supplies have dropped behind 1975 levels in several months.

Petroleum figures in millions of barrels follow:

	Oct. 1	Sept. 24	Oct. 3, 1975
Gasoline production daily	6.53	6.73	6.79
Distillate production daily	2.83	2.80	2.78
Gasoline stocks	225.97	229.67	222.85
Distillate stocks	218.34	217.60	221.07
Crude oil imports	5.02	5.40	4.91
Product imports	1.49	1.48	1.75
Crude stocks	282.90	279.86	262.83

Interest exempt from all present Federal Income Taxes.

New Issue Moody's: Aa

$6,500,000

City of Chattanooga, Tennessee

Sewer and Sewage Facilities Bonds, 1976

Dated: May 1, 1976 Due: May 1, 1977-2001

Principal and semi-annual interest (May 1 and November 1) first coupon May 1, 1977 payable at the office of Chemical Bank, New York, N. Y. or at the American National Bank & Trust Co., Chattanooga, Tennessee. Coupon bonds in the denomination of $5,000.

THESE BONDS, in the opinion of counsel, will be valid and legally binding general obligations of the City of Chattanooga, Tennessee, payable from ad valorem taxes to be levied against all taxable property therein, without limitation as to rate or amount.

AMOUNTS, MATURITIES, YIELDS AND PRICE

Amount	Rate	Due	Yield or Price	Amount	Rate	Due	Price or Yield
$260,000	6½%	1977	3.00%	$260,000*	5.10%	1990	@100
260,000	6½	1978	3.30	260,000*	5¼	1991	@100
260,000	6½	1979	3.70	260,000*	5¼	1992	5.35%
260,000	6½	1980	3.90	260,000*	5¼	1993	5.45
260,000	6½	1981	4.10	260,000*	5½	1994	5.55
260,000	6½	1982	4.25	260,000*	5½	1995	5.65
260,000	6½	1983	4.40	260,000*	5.60	1996	5.70
260,000	6½	1984	4.50	260,000*	5.60	1997	5.75
260,000	6½	1985	4.60	260,000*	4½	1998	6.20
260,000	6½	1986	4.70	260,000*	4½	1999	6.20
260,000*	6½	1987	4.80	260,000*	4½	2000	6.20
260,000*	5.30	1988	4.90	260,000*	4½	2001	6.20
260,000*	5	1989	@100				

(accrued interest to be added)

*Bonds maturing 1987-2001 will be callable in whole or any part thereof in inverse order on May 1, 1986, or any interest payment date thereafter, at 103 plus accrued interest. Premiums decline thereafter.

These bonds are offered when, as and if issued and received by us and subject to approval of legality by Messrs. Mudge Rose Guthrie & Alexander, New York, N. Y.

This announcement is not an offer to sell nor a solicitation to buy these securities. The offering is made only by means of the Official Statement, copies of which may be obtained from the undersigned.

Chemical Bank
The Chase Manhattan Bank, N.A.
Drexel Burnham & Co. Incorporated
United California Bank
Mercantile Trust Company, N.A.
North Carolina National Bank
Brown Brothers Harriman & Co.
The Citizens & Southern National Bank (South Carolina)
Craigie Incorporated
Douglas & Co. Municipals, Inc.
A. Duncan Williams Inc.
United Virginia Bank
Frank Henjes & Company, Inc.

October 7, 1976

BOND PRICES ADVANCE IN FLURRY OF TRADING

Increase Heightens as Conviction Spreads That Fed Might Let Interest Rates Decline

By JOHN H. ALLAN

Bond prices rose sharply yesterday in active trading as the conviction spread that a weaker-than-expected economy would lead the Federal Reserve to let short-term interest rates decline. The Fed yesterday seemed in no hurry to absorb excess bank reserves as the interest rate on loans of reserves dropped all the way to 1 percent, the central bank's lack of alacrity being interpreted as a hint of a possible policy shift. With the wholesale price index scheduled to be published today and with the Government's unemployment figures due tomorrow, it was widely believed that the Federal Reserve had enough preliminary indications of the data yesterday to begin to adjust its stance and permit interest rates to work somewhat downward.

Credit Markets

In this bullish atmosphere, new corporate and tax-exempt bonds sold quickly and bond prices in the secondary market advanced sharply. The Treasury's two-month-old 8's of 1986 traded at 104 percent of their face value, where they yielded 7.42 percent.

Because the Treasury's balances at Federal Reserve banks are presumably declining during the first 10 days of October after the last quarter's building, reserves at commercial banks are increasing this week. To offset the buildup, the Federal Reserve has been coming onto the money market and absorbing reserves temporarily.

When the interest rate on loans of reserves dropped to 5 percent at 11 A.M. yesterday and the Federal Reserve had not moved to mop them up, some bond dealers and traders decided that a slight change in the Fed's posture was taking place.

"There's a lot of optimism that the future cost of money is going to decline still more," a Government securities dealer said.

"Frankly," another experienced Treasury dealer said, "I think that's wishful thinking."

Whatever the eventual outcome of this debate, the credit markets brislted with excitement and optimism yesterday. In the key tax-exempt bond sale, Wisconsin—a triple-A rated state—sold a $40 million issue at an interest rate slightly below 4.85 percent.

The volume of prospective corporate bond issues for sale built up substantially yesterday.

The Marathon Oil Company registered $250 million of 30-year sinking fund debentures and $150 million of notes due in 1983 to be sold by the First Boston Corporation and its associates.

The Commercial Credit Company filed $125 million of 10-year notes—$100 million of senior securities and $25 million of subordinated notes. White, Weld & Company is the lead underwriter.

In a financing that illustrates the substantial postwar rise in money costs, the Kansas City Power and Light Company registered 800,000 shares of preferred stock that is being sold to repay 2¾ percent bonds.

In the international financing field, the European Econmoic Community's $100 million of five-year notes sch[...] sale today were priced as 7[...] at par. Morgan Stanley & C[...] managing the underwriting gr[...]

In the corporate bond marke[...] sumers Power Company sold [...] of 30-year bonds, rated Baa [...] and A- by Standard & Poor's, [...] manager underwriting networ[...] Blyth Eastman Dillon.

The bonds were given a[...] interest rate and priced at [...] of their face value, and they [...] tively slowly at first. With the [...] advance in the bond market, [...] sales quickened and the issue [...] mated late in the afternoon [...] least two-thirds sold and perha[...] as 85 percent.

Corporate Issues Build

In another corporate offerin[...] million of 8¾ percent 25-ye[...] fund debentures of the Enserc[...] tion (formerly the Lone Star [...] pany) were sold yesterday b[...] managed by Goldman, Sachs &[...] The debentures, rated A by bo[...] were priced at 100. They have [...] fund that will give the issue [...] life of 17.1 years.

These bonds, awarded to [...] writing group led by the Mo[...] anty Trust Company, were [...] investors at yields ranging fro[...] cent on those maturing in 19[...] percent on those due in 2001.

This scale of triple-A state [...] was the lowest in almost t[...] and yet investors did not balk [...] ing them. By late afternoon, [...] balance was $12.89 million.

The decline in borrowing [...] loans by governments and in[...] investors since the tax-exempt [...] ket hit its peak in rates just [...] has been pronounced. On Oc[...] Oregon sold triple-A bonds [...] as much as 6.70 percent. Wisco[...] of the same maturity yield 5.[...] today.

Fairfield, Conn., sold an $1[...] of triple-A bonds that were [...] yield from 3 percent in 1977 [...] cent in 1996, and they were [...] percent sold by the end of th[...] Chase Manhattan Bank headed [...] writers.

New Bond Issues

Issue		Moody's Rating	Current Bid & Asked
UTILITY BONDS			
NJ Bell	8s16	Aaa	98½-98⅝
NJ Bell	8s16	Aaa	98⅞-99
Balt G&E	8⅝s06	Aa	98⅞-99⅛
Utah P&L	8⅞s06	A	98⅞-99
Kans G&E	8⅝s06	Aa	98⅞-99⅛
PS E&G	8.45s06	Aa	99½-99⅝
Ill Bell	8⅛s16	Aaa	100⅞-101⅛
INDUSTRIAL BONDS			
Mallory	8⅞s96	Baa	100⅞-101
Armco	8½s01	A	101-101⅛
Natl Stl	8⅝s06	Aa	101⅞-102⅛
NOTES			
Arco Pipe	7½s82	Aa	100-100⅛
Arco Pipe	7⅝s86	Aa	99⅞-100⅛
House Fin	7.85s86	Aa	100⅛-100⅜
Chrysler	9½s83	Baa	101⅞-102
GMAC	8.15s86	Aa	101⅞-102⅛
INTERNATIONAL ISSUES			
Hydro Que	8.60s86	Aa	98½-98⅞
Aust Bnk	8s81	Aaa	100⅞-100⅞
Elec Fran	8.90s86	Aaa	100⅞-101
Asn Dv Bnk	8⅝s86	Aaa	101⅞-102⅛
Wrld Bnk	8s81	Aaa	102-102⅛
Wrld Bnk	8⅝s	Aaa	102½-102⅞
Wrld Bnk	8.85s81	Aaa	103⅞-103⅞

*Reoc. on list.

General Aviation Billing[...] Up 39.8% to $128.2 [...]

Manufacturers of gener[...] products had a record month[...] ber, the General Aviation M[...] Association, said yesterday. [...] 30-day period, factory billin[...] 39.8 percent to $128.2 millio[...] aircraft shipments rose 9.3[...] 1,329 units from 1,216 in the [...] level, the Washington-based [...] reported.

NOTICE OF REDEMPTION

To the Holders of

Comalco Investments Europe

9½% Collateral Trust Bonds Due 1985

Issued under Collateral Trust Indenture dated as of November [...]

NOTICE IS HEREBY GIVEN that pursuant to the provisions of the above mentio[...] $1,000,000 principal amount of the above described Bonds has been selected for [...] November 1, 1976, through operation of the Sinking Fund, at the principal amount th[...] with accrued interest to said date, as follows:

BONDS OF $1,000 EACH

M-16	1261	2530	3926	5151	6384	7837	9049	10155	11387	12304	13634	14785	1601
34	1295	2597	3927	5153	6386	7858	9052	10156	11388	12331	13641	14822	1617
46	1324	2637	3930	5179	6387	7879	9073	10168	11390	12340	13671	14835	1619
97	1332	2642	3969	5198	6465	7885	9095	10184	11410	12342	13715	14849	1618
105	1346	2679	3983	5200	6473	7937	9121	10220	11413	12357	13731	14866	1619
121	1359	2728	3989	5219	6504	7972	9145	10256	11424	12361	13734	14870	1621
122	1360	2742	4038	5224	6505	7979	9152	10259	11483	12379	13740	14873	1623
140	1381	2747	4077	5241	6552	7991	9165	10297	11446	12393	13755	14888	1624
161	1389	2760	4085	5268	6560	7992	9170	10351	11448	12394	13762	14916	1628
165	1416	2764	4104	5284	6561	8084	9181	10352	11475	12401	13821	14932	1631
213	1439	2775	4129	5290	6608	8058	9197	10373	11519	12412	13834	14937	1631
236	1468	2777	4131	5294	6610	8095	9206	10411	11521	12433	13847	14942	1633
237	1473	2783	4189	5321	6622	8115	9232	10413	11528	12486	13860	14962	1636
251	1477	2803	4197	5381	6640	8153	9281	10442	11529	12492	13861	15020	1637
271	1528	2835	4214	5397	6760	8164	9288	10443	11558	12498	13883	15033	1639
296	1547	2836	4261	5398	6738	8196	9312	10459	11575	12507	13922	15037	1639
322	1552	2904	4286	5401	6800	8210	9337	10476	11581	12542	13932	15042	1642
328	1560	2911	4305	5412	6843	8213	9341	10482	11590	12563	13970	15055	1645
386	1570	2928	4350	5428	6844	8258	9346	10502	11592	12569	13997	15118	1647
389	1629	2968	4367	5431	6896	8270	9377	10512	11626	12570	14018	15122	1648
393	1647	2997	4371	5455	6909	8302	9398	10537	11644	12571	14028	15140	1648
418	1661	3012	4372	5487	6917	8309	9403	10573	11646	12576	14033	15150	1648
422	1665	3013	4391	5492	6927	8311	9434	10592	11648	12580	14053	15159	1649
455	1678	3028	4404	5506	7074	8324	9443	10621	11673	12610	14058	15184	1655
461	1686	3036	4435	5510	7086	8430	9444	10631	11701	12655	14064	15185	1656
494	1692	3041	4450	5560	7089	8433	9477	10684	11724	12658	14070	15193	1658
499	1739	3044	4466	5562	7167	8466	9492	10690	11734	12690	14115	15218	1659
527	1755	3070	4492	5588	7173	8485	9518	10705	11754	12694	14116	15242	1663
537	1768	3075	4511	5595	7178	8515	9524	10721	11770	12701	14142	15277	1664
560	1779	3113	4548	5608	7207	8518	9542	10772	11786	12767	14143	15279	1667
581	1825	3135	4556	5642	7218	8521	9551	10780	11793	12791	14175	15285	1668
603	1839	3146	4588	5647	7228	8525	9573	10787	11802	12802	14198	15330	16744
634	1861	3167	4627	5661	7235	8565	9589	10792	11828	12867	14214	15346	1680
664	1877	3186	4642	5687	7259	8586	9600	10836	11861	12871	14222	15351	1680
675	1890	3201	4645	5694	7276	8595	9608	10843	11869	12895	14236	15382	1681
688	1927	3229	4674	5710	7284	8597	9620	10845	11883	12900	14244	15470	16820
709	1968	3245	4681	5765	7294	8618	9664	10868	11894	12952	14276	15561	16857
739	1974	3249	4694	5780	7336	8652	9677	10955	11920	12990	14301	15575	16877
769	2023	3266	4711	5784	7338	8660	9683	10956	11937	12992	14325	15594	16886
774	2035	3284	4732	5786	7339	8661	9691	10961	11943	13126	14329	15606	16904
785	2027	3351	4753	5795	7347	8672	9722	10971	11974	13145	14348	15609	16908
797	2036	3354	4758	5813	7368	8701	9750	10975	11983	13204	14350	15647	16931
873	2072	3378	4792	5814	7433	8709	9762	11036	12020	13213	14353	15652	16938
883	2125	3395	4847	5822	7443	8761	9771	11039	12052	13215	14412	15680	16953
889	2128	3418	4849	5828	7453	8771	9774	11040	12055	13244	14435	15713	16955
891	2139	3456	4865	5873	7473	8772	9778	11048	12059	13266	14456	15715	16999
909	2172	3485	4903	5894	7474	8800	9797	11085	12060	13267	14465	15719	17000
924	2231	3502	4907	5902	7500	8802	9810	11092	12061	13280	14473	15737	17012
934	2232	3511	4916	5907	7532	8805	9835	11100	12071	13319	14491	15743	17025
982	2242	3517	4938	6077	7545	8837	9855	11107	12084	13324	14512	15736	17030
984	2322	3574	4958	6088	7573	8855	9903	11175	12093	13334	14521	15759	17066
988	2333	3577	4964	6105	7587	8890	9906	11193	12095	13349	14594	15825	17074
1035	2339	3586	4972	6115	7592	8894	9936	11194	12105	13399	14601	15861	17083
1040	2355	3606	4975	6169	7608	8905	10002	11267	12108	13411	14603	15863	17091
1056	2370	3630	5021	6176	7625	8934	10015	11272	12123	13416	14617	15865	17105
1063	2376	3651	5024	6178	7626	8944	10028	11276	12134	13455	1461[illegible]	15869	17128
1110	2405	3678	5045	6184	7679	8957	10047	11290	12136	13456	14624	15918	17135
1127	2408	3700	5060	6239	7680	8969	10055	11296	12137	13468	14654	15925	17144
1146	2441	3825	5061	6279	7704	8982	10071	11306	12139	13492	14679	15949	17167
1181	2474	3851	5072	6318	7722	9005	10089	11309	12152	13503	14720	15971	17180
1194	2495	3868	5098	6320	7786	9008	10114	11334	12157	13528	14728	15975	17199
1217	2524	3875	5114	6323	7804	9021	10118	11362	12168	13530	14732	15986	17257
1238	2526	3880	5115	6331	7836	9024	10151	11364	12176	13565	14777	16014	17271

On November 1, 1976, the Bonds designated above will become due and payable as[...] such coin or currency of the United States of America as at the time of payment s[...] tender for public and private debts. Said Bonds will be paid, upon presentation an[...] thereof with all coupons appertaining thereto maturing after the redemption date, a[...] of the holder either (a) at the Corporate Trust Office of Morgan Guaranty Trust [...] **of New York, 15 Broad Street, New York, New York 10015**, or (b) subject t[...] laws and regulations, at the main offices of Morgan Guaranty Trust Company of N[...] Brussels, Frankfurt (Main), London, Paris or Zurich, or Banca Morgan Vonwiller S.p.[...] or Banque Générale du Luxembourg, S.A. in Luxembourg, or European-American B[...] Company in New York City, or Deutsche Bank Aktiengesellschaft in Frankfurt (Main)[...] at the offices referred to in (b) above will be made by a check drawn on, or by a tr[...] United States dollar account maintained with a bank in the Borough of Manhattan, [...] New York.

Coupons due November 1, 1976 should be detached and collected in the usual manne[...]

On and after November 1, 1976 interest shall cease to accrue on the Bonds herein[...] for redemption.

COMALCO INVESTMENTS EUR[...]

Dated: September 23, 1976

NOTICE

The following Bond previously called for redemption has not as yet been presented for [...]

M-5915

S.E.C. Says [...]
Receive[...]

$50,00[...]
SE[...]
CO[...]
Sinking Fund D[...]
Price 10[...]
[...] & Co.
Dillon, Read & [...]
Hornblower & Weeks-[...]
Kuhn, Loeb & Co.
Reynolds Sec[...]
1,515,532 [...]
SE[...]
CO[...]
Common S[...]
Subscription Price [...]
Dillon, Read & Co. [...]
Hornblower & Weeks-H[...]
Kuhn, Loeb & Co.
Reynolds Securi[...]

S.E.C. Says Ex-Tenneco Official Received $509,000 in Kickbacks

Special to The New York Times

WASHINGTON, Oct. 6—The Securities and Exchange Commission today charged J. Ray McDermott & Company and six of its officers with paying $509,000 in kickbacks to a former vice chairman of the Tenneco Oil Company for his help in obtaining business for McDermott, a New Orleans-based supplier of oilfield equipment.

It said the money, representing 2½ percent of the billings obtained, was distributed in cash on at least five occasions between December 1971 and September 1974. The Tenneco official, Schacht V. McCollum, who was also named as a defendant, was said to have received the money in London and in Dubai in the United Arab Emirates.

All the defendants except Mr. McCollum consented to an injunction barring future securities law violations without admitting or denying the allegations.

The commission also charged that McDermott and its officials had concealed the kickbacks to Mr. McCollum, who was dismissed last April after refusing to cooperate with a Tenneco investigation, and that McDermott has maintained two unrecorded slush funds, one of them since 1962.

McDermott previously confirmed published reports that the S.E.C. was investigating the payments and last May Tenneco brought suit against Mr. McCollum for allegedly converting to his own use money it said should have gone to the company.

The five payments the S.E.C. cited ranged in size from $32,150 to $184,000. They were inaccurately characterized on McDermott's books as going for general and administrative expenses, for promotion or travel and entertainment, the commission charged.

As part of the consent agreement, McDermott will further investigate the allegations under the direction of an audit committee and report the findings to the S.E.C.

Officials of McDermott and its Oceanic Contractors Inc. subsidiary charged by the S.E.C. were Charles L. Graves, president and chairman of McDermott; R. Nelson Crews, a former executive vice president; Robert K. Richie, president of Oceanic Contractors; Hosea W. Bailey, James E. Cunningham and Charles L. Davis.

Mr. McCollum, who allegedly received the money from various McDermott consultants and agents, had been employed by Tenneco Oil, a subsidiary of Tenneco Inc., the nation's 22d biggest industrial company.

August's Consumer Credit Growth Of $1.4 Billion Largest Since May

WASHINGTON, Oct. 6 (AP)—Auto buyers borrowed at a record pace in August to push total consumer installment borrowing up by the largest amount in three months, the Federal Reserve Board reported today.

The Federal Reserve said that consumer credit expanded by $1.4 billion in August, leaving total consumer installment debt outstanding at $171.16 billion. Consumer debt outstanding is 9.6 percent ahead of a year ago. August's growth compared to a $1.3 billion advance in July and was the biggest since May's $1.47 billion growth.

The central bank said that borrowing to buy new cars during August amounted to $4.71 billion, surpassing March's record $4.69 billion. Other categories of borrowing also showed advances, except for reduction of outstanding debts run up to buy mobile homes or through miscellaneous revolving charge accounts.

$50,000,000

ENSERCH CORPORATION

8¾% Sinking Fund Debentures Due 2001

Price 100%

plus accrued interest from October 1, 1976

Upon request, a copy of the Prospectus describing these securities and the business of the Company may be obtained within any State from any Underwriter who may legally distribute it within such State. The securities are offered only by means of the Prospectus, and this announcement is neither an offer to sell nor a solicitation of any offer to buy.

Sachs & Co. Salomon Brothers

Corporation Merrill Lynch, Pierce, Fenner & Smith Incorporated

uart Inc. Dillon, Read & Co. Inc. Donaldson, Lufkin & Jenrette Securities Corporation

& Co. Hornblower & Weeks-Hemphill, Noyes Incorporated E. F. Hutton & Company Inc.

& Co. Kuhn, Loeb & Co. Lazard Frères & Co. Lehman Brothers Incorporated

Co. Reynolds Securities Inc. Wertheim & Co., Inc.

o. Warburg Paribas Becker Inc.

1,515,532 Shares

ENSERCH CORPORATION

Common Stock

(par value $10.00 per share)

Corporation is offering to the holders of its Common Stock rights to subscribe, at ubscription Price set forth below, for an aggregate of 1,515,532 shares of Common at the rate of one share for each ten shares of Common Stock held of record at the f business on October 6, 1976. The offering to shareholders will expire at 4:30 P.M., ork Time on October 26, 1976.

several underwriters have agreed, subject to certain conditions, to purchase any cribed shares and, both during and following the subscription period, may offer of Common Stock as set forth in the Prospectus.

Subscription Price $23.125 Per Share

Upon request, a copy of the Prospectus describing these securities and the business of the Company may be obtained within any State from any Underwriter who may legally distribute it within such State. The securities are offered only by means of the Prospectus, and this announcement is neither an offer to sell nor a solicitation of any offer to buy.

, Sachs & Co. Salomon Brothers

n Corporation Merrill Lynch, Pierce, Fenner & Smith Incorporated

ituart Inc. Dillon, Read & Co. Inc. Donaldson, Lufkin & Jenrette Securities Corporation

n & Co. Hornblower & Weeks-Hemphill, Noyes Incorporated E. F. Hutton & Company Inc.

ly & Co. Kuhn, Loeb & Co. Lazard Frères & Co. Lehman Brothers Incorporated

& Co. Reynolds Securities Inc. Wertheim & Co., Inc.

o. Shearson Hayden Stone Inc.

This announcement is not an offer to sell or a solicitation of an offer to buy any of these securities. The offering is made only by the Prospectus.

NEW ISSUE October 7, 1976

7,000,000 SHARES

BANKAMERICA CORPORATION

COMMON STOCK

(PAR VALUE $1.5625)

Of the 7,000,000 shares of Common Stock, 6,600,000 shares are being offered in the United States and countries other than Japan.

PRICE $24.375 PER SHARE

Copies of the Prospectus may be obtained in any State in which this announcement is circulated only from such of the underwriters as are qualified to act as dealers in securities in such State.

Blyth Eastman Dillon & Co. Incorporated

Merrill Lynch, Pierce, Fenner & Smith Incorporated

Salomon Brothers

Dean Witter & Co. Incorporated

Morgan Stanley & Co. Incorporated — The First Boston Corporation — Bache Halsey Stuart Inc.

Bear, Stearns & Co. — Dillon, Read & Co. Inc. — Donaldson, Lufkin & Jenrette Securities Corporation

Drexel Burnham & Co. Incorporated — Goldman, Sachs & Co. — Hornblower & Weeks-Hemphill, Noyes Incorporated

E. F. Hutton & Company Inc. — Keefe, Bruyette & Woods, Inc. — Kidder, Peabody & Co. Incorporated

Kuhn, Loeb & Co. — Lazard Frères & Co. — Lehman Brothers Incorporated — Loeb, Rhoades & Co.

Paine, Webber, Jackson & Curtis — Reynolds Securities Inc. — M. A. Schapiro & Co., Inc.

Smith Barney, Harris Upham & Co. Incorporated — Warburg Paribas Becker Inc. — Wertheim & Co., Inc.

White, Weld & Co. Incorporated — L. F. Rothschild & Co. — Shearson Hayden Stone Inc.

Bateman Eichler, Hill Richards Incorporated — Birr, Wilson & Co., Inc. — Alex. Brown & Sons

Crowell, Weedon & Co. — Robertson, Colman, Siebel & Weisel

Shields Model Roland Securities Incorporated — Shuman, Agnew & Co., Inc. — Sutro & Co. Incorporated

Thomson & McKinnon Auchincloss Kohlmeyer Inc. — Weeden & Co. Incorporated

ABD Securities Corporation — Basle Securities Corporation — F. Eberstadt & Co., Inc.

EuroPartners Securities Corporation — Robert Fleming Incorporated — Kleinwort, Benson Incorporated

Moseley, Hallgarten & Estabrook Inc. — New Court Securities Corporation

Nomura Securities International, Inc. — R. W. Pressprich & Co. Incorporated

SoGen-Swiss International Corporation — Spencer Trask & Co. Incorporated — Tucker, Anthony & R. L. Day, Inc.

UBS-DB Corporation — Wood, Struthers & Winthrop Inc. — Advest Co.

American Securities Corporation — Arnhold and S. Bleichroeder, Inc. — Baker, Weeks & Co., Inc.

J. C. Bradford & Co. Incorporated — Daiwa Securities America Inc. — Dominick & Dominick, Incorporated — Fahnestock & Co.

Faulkner, Dawkins & Sullivan, Inc. — Ladenburg, Thalmann & Co. Inc. — Legg Mason/Wood Walker Div. of First Regional Securities, Inc.

Mitchell, Hutchins Inc. — The Nikko Securities Co. International, Inc. — Wm. E. Pollock & Co., Inc.

C. E. Unterberg, Towbin Co. — Yamaichi International (America), Inc. — A. E. Ames & Co. Incorporated

Bruns, Nordeman, Rea & Co. — Dominion Securities Harris & Partners Inc.

Greenshields & Co Inc — Herzfeld & Stern — Jesup & Lamont Incorporated — McLeod, Young, Weir, Incorporated

New Japan Securities International Inc. — Stuart Brothers — H. C. Wainwright & Co.

Wood Gundy Incorporated — Adams & Peck — Cowen & Co. — Doft & Co., Inc. — First Manhattan Co.

Hoppin, Watson Inc. — Hugh Johnson & Company, Inc. — Josephthal & Co.

Lepercq, de Neuflize & Co. Incorporated — Moore & Schley, Cameron & Co. — Daniels & Bell, Inc.

Evans & Co. Incorporated — First Albany Corporation — First Harlem Securities Corp.

Furman Selz Mager Dietz & Birney Incorporated — Gruntal & Co. — Cyrus J. Lawrence Incorporated

Ross Stebbins Schellbach, Inc. — Zuckerman, Smith & Co., Inc.

Algemene Bank Nederland N.V. — Amsterdam-Rotterdam Bank N.V.

Banque Bruxelles Lambert S.A. — Banque de L'Indochine et de Suez — Banque Nationale de Paris

Banque de Paris et des Pays-Bas — Compagnia Finanziaria Intermobiliare S.p.A.

Compagnie Luxembourgeoise de Banque S.A. — County Bank Limited — Crédit Lyonnais

Crédit Suisse White Weld Limited — Deutsche Bank Aktiengesellschaft — Financial Group of Kuwait K.S.C.

Indosuez Asia Limited — Kleinwort, Benson Limited — Kredietbank N.V. — Morgan Grenfell & Co. Limited — PKbanken

Skandinaviska Enskilda Banken — Société Générale de Banque S.A. — Svenska Handelsbanken

Swiss Bank Corporation (Overseas) Limited — S. G. Warburg & Co. Ltd. — Westdeutsche Landesbank Girozentrale

Of the 7,000,000 shares of Common Stock, 400,000 shares are to be offered, subject to the effectiveness of the Japanese Registration Statement, initially in Japan by:

The Nomura Securities Co., Ltd.

Daiwa Securities Co., Ltd. — The Nikko Securities Co., Ltd. — Yamaichi Securities Company Limited

Sanyo Securities Co., Ltd. — Merrill Lynch International, Inc. Tokyo Branch — New Japan Securities Co., Ltd.

The Nippon Kangyo Kakumaru Securities Co., Ltd. — Wako Securities Co., Ltd. — Okasan Securities Co., Ltd.

Yamatane Securities Co., Ltd. — Osakaya Securities Co., Ltd.

New York Stock Exchange Issues

CONSOLIDATED TRADING

WEDNESDAY, OCTOBER 6, 1976

Day's Sales	Tuesday	Year Ago	Year to Date 1976	Year to Date 1975
20,870,000	19,200,000	17,800,000	4,156,461,247	3,720,266,650

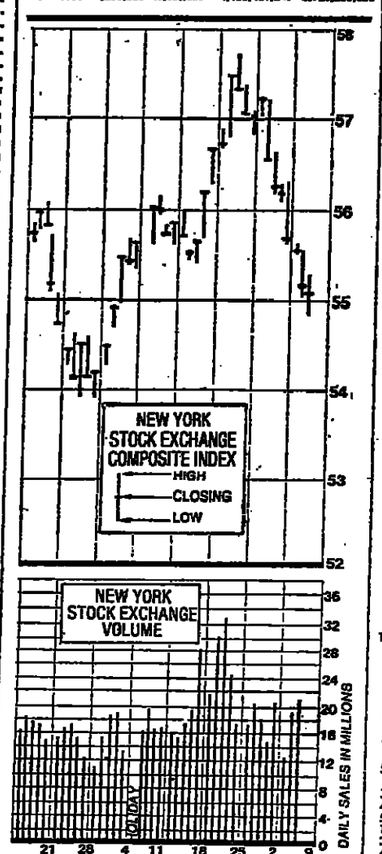

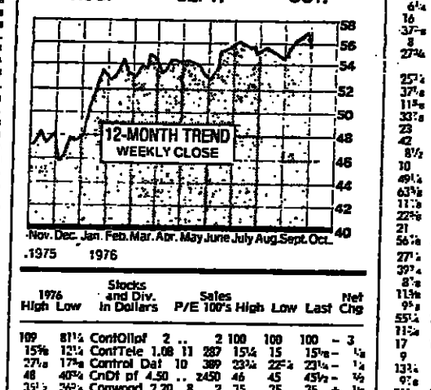

1976 High	1976 Low	Stocks and Div. in Dollars	Sales 100's	High	Low	Last	Net Chg
		A—B—C—D					
36⅝	32⅝	ACF Ind 1.80	8	70	34¾	34	34 – ½
4	1⅞	AJ Indust	7	95	3⅞	3¾	3¾ – ¼
34⅛	17⅞	AMF Inc 1.24	10	78	19⅝	19⅛	19⅛ – ⅛
17⅝	12¾	APL Corp	1	5	23	14⅛	14	14⅛ – ⅛
40⅝	47¾	ARASv 1.20	13	91	49¾	49	49 – ½
13	12⅝	ASALtd .80	..	189	16⅝	15¾	16⅝ + ⅞
1⅛	7⅛	ATOInc .28	5	22	8⅛	8	8 .....
51¼	37¾	AbbtLab .68	18	440	52⅝	51⅝	51⅞ – ⅛
10½	8⅛	AcmeCly .50	12	16	8⅞	8⅝	8⅝ – ⅛
14½	2⅝	AdmDg .04	5	9	2⅝	2⅝	2⅝ + ⅛
25⅝	9⅞	AdmEx .91e	..	98	11⅝	11⅛	11⅛ – ⅛
5⅞	4	AdmsMillis .8	8		4⅛	4	4 – ⅛
8⅞	7¾	Adidrssg .10e	13	198	10⅝	10⅝	10⅝ .....
57⅛	22½	AetnaLF 1.08	11	598	33	32	32⅛ – ½
49½	36⅛	AetnaLf pf 2	..	1	48	48	48 – 1
9⅛	4⅝	Aguirre Co	3	8	9⅛	9⅛	9⅛ + ⅛
14⅝	9⅝	Ahmans .22	6	54	13⅝	13⅝	13⅝ – ⅛
65⅞	2⅝	Aileen Inc	53	57	2⅝	2⅝	2⅝ – ⅛
39⅞	34⅛	AirProd .20	15	174	35¼	34	34⅛ – 1
13⅝	11	AirfrtFrt .50	11	3	12⅛	12⅛	12⅛ .....
14⅝	11¼	Aircoinc 1.15	7	166	28⅛	28⅛	28⅛ – ⅛
15⅛	16	Akzona 1.20	7	29	16⅛	16	16 – ⅛
57⅝	13⅛	AlaGas 1.28	8	7	14⅛	14⅛	14⅛ + ⅛
21½	104½	AlaPw pf 11	..	z1110	111⅛	110⅝	111⅛ + 1
8⅝	7⅞	AlaP pf 8.16	..	2510	8⅞	8⅝	8⅞ + 1⅜
27½	11⅛	Alaskin .45e	6	28	16⅝	15⅞	16 – ⅛
18¼	14	Albanyin .72	9	7	17⅛	17⅛	17⅛ .....
8⅝	5¾	AlbertoC .36	13	16	6⅝	6	6 .....
23⅞	17⅞	Albertsn .72	9	38	20⅛	20	20⅛ – ⅛
33⅝	19⅝	AlcanAlu .40	76	428	24⅞	24	24⅛ – ⅛
18½	14⅛	AlcoStd .72	6	89	17⅛	16⅝	16⅝ – ⅛
8	21⅝	AlconLb .28	17	10	22	21⅞	22 .....
9⅝	5½	Alexdrs .36e	5	87	5⅞	5¾	5⅞ + ⅛
11⅝	7½	AllegCo .15e	23	30	10⅝	10⅛	10⅝ .....
43⅛	26½	AllgLud 1.80	6	53	34½	34⅛	34⅛ – ⅜
55½	33¼	AllgLud pf 3	..	7	40	39½	40 + ½
11½	16⅝	AllgPw 1.60	7	132	21	20⅛	20⅛ – ⅛
19	9⅝	AllenGrp .60	6	37	14	13⅞	13⅞ .....
46⅝	33½	AllidCh 1.80	8	273	37	36	36⅛ – 1⅛
13⅝	9⅛	AlldWnt .64	6	9	11	11	11 – ⅛
57⅛	10⅝	AlldProd .60	..	5	11⅝	11⅛	11⅝ + ⅛
54⅛	42⅞	Alldstr 1.80	6	26	43½	42⅞	42⅞ .....
6	2½	AlldSupmkt	..	25	3	2⅞	2⅞ .....
19	11⅞	AllisChal .60	7	286	26⅛	25⅛	25⅛ – ⅛
19⅝	6¼	AllrtAut .60	8	7	8⅛	8⅛	8⅛ – ⅛
11	6½	AlphaP Ind	13	9	10⅛	10⅛	10⅛ + ⅛
11⅛	38½	Alcoa 1.40	26	874	56⅝	54⅝	55 – 2
11½	30	AmalSug 3a	3	8	36½	36⅛	36½ .....
50¼	47	Amax 1.75	14	319	56⅝	55	55⅛ – 1⅛
38⅝	52⅞	Amax pfB 3	..	28	56⅝	54½	54½ – 2¼
23⅝	11⅝	AMBAC .90	7	57	19½	19	19 – ⅛
31⅝	16⅛	Amerce 1.20	7	6	18⅛	18⅛	18⅛ + ⅛
37½	29⅝	Amrc pf 2.60	..	2	35	35	35 + ½
25⅝	16⅝	AHess .20b	4	351	23⅛	22	23⅛ – ½
11⅛	45⅞	AHes pf 3.50	..	24	58⅝	58⅛	58⅛ – ½
11⅛	13⅝	AAirFlt .56	8	20	16⅝	16½	16⅝ – ⅛
46⅝	8⅝	Am Airlin	17	609	12⅝	12⅛	12⅛ – ⅛
10	4⅞	Amcord .36	7	42	8⅛	8⅛	8⅛ .....
5⅝	11⅛	AmBaker	1	49	13½	12⅞	13⅛ + ⅜
13½	38⅝	ABrnds 2.80	8	111	41⅛	41⅛	41⅛ – ⅜
16	21	ABrnd pf1.70	..	13	24⅝	22⅛	23⅛ – ⅞
19⅛	19⅞	AmBdcst .80	23	707	34⅝	34⅛	34⅝ + ⅛
21⅛	9⅛	AmBldM .40a	6	2	9⅝	9⅝	9⅝ – ⅛
48½	30⅝	AmCan 2.40	8	211	38	37⅝	38 + ⅛
13⅝	21	ACan pf 1.75	..	13	22⅝	22⅛	22⅛ – ⅛
2	1⅞	AmCen Mtg	..	22	1½	1½	1½ .....
16⅞	12½	AmCredit .36e	5	27	15⅝	15⅛	15⅛ – ⅛
29⅝	22½	ACyan 1.50	9	404	27½	26⅝	27 – ⅛
1	7⅝	AmDisfil	6	5	9⅛	9⅛	9⅛ .....
28½	19⅝	ADistTel .84	10	62	23½	22⅝	23⅛ .....
17⅝	4⅛	AmDualVt	..	3	6⅝	6⅝	6⅝ – ⅛
34⅛	20½	AmElPw 2	9	398	23⅝	23⅛	23⅝ .....
15	10	AFamily .28	6	65	11⅛	11½	11½ .....
9⅛	7⅝	AmFinSv pf	..	280	9¼	9¼	9¼ .....
64⅝	21⅛	AmFinSvc	..	12	29⅝	29⅝	29⅝ – ⅛
44⅝	22⅝	AGlBd 1.96e	..	32	24⅝	24⅛	24⅛ .....
27⅞	15	AGenCv 1.32	..	25	17	16⅝	16⅝ – ⅛
9⅝	12⅛	AmGnins .68	8	137	17½	17⅛	17⅛ – ⅛
18⅝	21⅝	AmGlr pf1.80	..	16	27⅝	27⅛	27⅛ – ⅛
19⅝	13	AmHolst .80	4	59	15	14⅝	15 .....
17⅝	31⅛	AmHome 1.20		764	33⅝	33⅝	33½ – ⅛
27⅝	29½	AmHosp .40	22	145	36⅝	36	36⅛ – ⅛
7⅛	2½	Am Invest	..	12	3⅛	3⅛	3⅛ .....
11⅝	5⅞	A Medicl .24	8	110	11	10⅞	10⅞ – ⅛
18⅞	5½	A Medicorp .10	5	153	8⅛	7⅞	8 – ⅛
7⅞	4⅛	Am Motors	7	263	4½	4⅛	4½ + ⅛
10⅝	32⅛	ANstR 2.64	7	133	39⅛	39⅛	39⅛ + ⅛
12⅛	8⅛	AmSeat .40	6	16	10	10	10 .....
25⅝	8⅛	AShip 1.07t	6	9	14½	14⅛	14½ – ⅛
18⅝	16⅞	AmStand 1.30	7	44	27⅞	27¼	27¼ – ⅜
9⅝	54½	A Std pf 4.75		14	77⅞	77⅛	77⅛ .....
8⅛	6	AmSteril .30	12	69	6⅞	6⅝	6⅞ .....
13	26½	AmStrs 1.90	5	21	29⅝	28⅞	28⅞ – ⅜
62⅝	50⅞	AmT&T 3.80	11	1321	60⅝	59⅝	59⅝ – ⅜
67	55	AmT&Tpf 4	..	54	63⅝	62⅞	62⅞ – ⅛
49	43¼	ATT pfA3.64	..	385	48	47⅞	47⅞ .....
50⅝	45	ATT pfB3.74	..	7	48⅞	48⅞	48⅞ – ⅛
10⅝	8⅛	AWatWk .70	6	13	9½	9⅛	9⅛ + ⅛
14	12⅛	AW prf 1.25	..	2200	13⅞	13⅞	13⅞ .....
19½	14⅞	Ameron 1.7	7	36	15⅝	15⅛	15⅛ .....
10⅝	5½	AmesD .18e	4	25	9⅝	9⅝	9⅝ – ⅜
36⅝	19½	Ametek 1.20	8	18	21⅝	21⅛	21⅝ – ⅛
19⅞	14⅛	Amfacinc 1.6	6	72	14½	14⅛	14½ .....
35⅝	26	AMPInc .41	37	266	34⅝	34	34 – 1½
6⅝	8½	Amoco .60	8	54	12½	12	12⅛ + ⅛
9⅝	4⅞	Ampex Corp 10		185	6½	6⅛	6⅝ .....
3⅛	1⅛	Amrep Corp	..	46	1½	1⅜	1⅜ .....
57⅞	36½	Amstar 2.20	4	12	41½	41	41⅛ + ⅜
9	7⅝	Amstr pf .68	..	12	7⅞	7⅞	7⅞ .....
49⅛	34	Amsted 2	7	76	48⅞	48	48⅞ .....
8	4⅞	Amtel .32	6	15	5⅞	5⅛	5⅛ .....
11⅝	17⅞	Anacond .60	..	232	30½	30⅛	30⅝ – ⅛
42⅞	22⅞	AnchrH 1.40	7	55	31⅛	30⅝	30⅞ – ⅜
18⅛	35⅛	AndCiv 1.60	8	22	44½	43½	43½ – 1⅛
8⅛	5⅛	Angelica .16	7	55	5⅝	5⅞	5⅝ .....
10⅞	6⅛	Ankhr .20	6	37	6⅝	6½	6½ – ⅜
12⅛	7⅝	AnsulCo .52t		20	8⅛	8	8 .....
19½	10⅛	Apache .90b	7	23	17⅛	17	17 – ⅛
29⅞	23⅞	Apco Oil	174	8	28	27⅞	27⅞ – ⅛
3⅞	1⅝	Apeco Corp		16	1⅞	1⅝	1⅝ .....
4⅛	2½	Applid Mag	11	18	3⅛	3⅛	3⅛ – ⅛
14⅞	9⅞	ArcataN .52	6	24	11⅝	11⅛	11⅛ .....
31⅛	19⅛	ArchDan .20	9	181	20	19⅝	19½ + ⅛
6	3½	Arctic Entr	9	7	4½	4⅛	4⅛ – ⅛
3½	1⅞	Aristar	7	7	2⅞	2⅞	2⅞ – ⅛
17	15	ArizPSv 1.36	7	127	17	16⅝	16⅝ – ⅛
14⅛	103⅞	ArizPpf 10.70	..	z210	111⅝	111⅝	111⅝ + ⅜
14⅝	6	ArkBest .35	..	15	11⅝	11⅛	11⅛ – ⅛
27½	21½	ArkLGs 1.70	8	32	26	25⅝	25⅞ – ⅛
4⅝	2⅛	Arlen RlfyD	..	36	2⅞	2⅝	2⅞ .....
5⅞	4⅛	Armada Cp	7	1	4½	4½	4½ .....
35½	26⅛	Armco 1.80	8	140	29½	28⅝	29⅛ – ⅛
42⅝	27	Arm pf 2.10	..	5	29⅝	28⅞	29⅛ – ⅛
23⅝	23⅞	ArmstCk	1	12	24⅝	27⅞	26½ – ⅛
21½	15	ArmRu .80	3	45	20⅝	20⅝	20⅝ .....
20⅛	12⅞	ArcCorp 1b	6	21	16½	16½	16½ – ½
16	9⅝	Arvin .26e	5	65	14⅛	13½	13½ – ⅛
27½	25⅛	Arvinin pf 2	..	60	26½	26	26 – ½
20	13⅞	Asarco .80	24	404	15⅝	15⅛	15⅛ + ⅛
29⅞	19⅝	AshOil 1.70	6	108	26⅝	26⅛	26⅛ – ⅛
60	27½	AsdDrG 1.50	10	171	30⅞	30	30 – ⅜
14⅞	8⅞	Athlone .60	5	25	13½	13⅛	13½ – ⅛
14½	1⅝	Atlco Mtg	..	44	2	1⅞	1⅞ .....
20⅛	17⅞	AtlCyEl 1.62	8	149	20⅛	20	20 .....
57⅞	47½	AtlRich 1.60	13	1209	57⅛	56½	56⅞ + ⅛
93	137	AtlRch pf 3	..	2	193	192	193 + ⅜
50½	44⅛	AtlRc pf 3.75	..	260	49½	49½	49½ – 1
70⅞	54⅛	AtlRc pf 2.80	..	188	70	69½	69⅞ + ⅛
7⅛	3⅛	Atlas Corp	19	268	4	3⅞	4 + ⅛
35½	29	Auto Data 24	23	141	29⅞	28⅞	29 .....
17⅞	4⅛	Autmnd .24	4	174	6	5⅞	5⅞ .....
15⅞	4⅞	Avco Corp	2	134	14⅞	14⅞	14⅞ – ⅛
19⅞	9⅞	AvcoCp wt	..	30	1⅛	1⅛	1⅛ + ⅛
41⅛	17⅞	AvcoCo pf	..	7	40⅞	40⅞	40⅞ – ⅜
29⅛	22½	Avery Int .36	21	110	22⅞	21½	21⅞ – ⅛
13⅞	7½	Avis Inc	6	61	11⅞	10⅞	10⅞ – ⅛
20⅞	10⅛	Avnetinc .60	7	472	17⅞	17⅛	17⅛ – ⅜
50⅛	32⅞	AvonPd 1.80	18	828	47⅞	46	47 .....
4	1⅛	BTMfg .30e	..	8	1⅜	1⅛	1½ .....
36⅝	18⅛	BabckWil 1	7	139	32½	31⅛	31⅛ – ⅛
14⅝	4⅞	Bache .40e	5	88	8⅛	8	8⅛ .....
12⅛	8⅝	Bakerin .24	7	88	8⅞	8⅛	8⅛ – ⅛
55	40½	Bakrinit .42	14	46	51½	50⅛	50⅛ – 1
13⅝	8½	BaldDH .68	6	15	12⅝	12⅝	12⅝ – ⅛
25⅞	18⅛	BallCp .80	7	48	22	21½	21⅛ + ⅛
27⅞	11⅝	BallyMf .02e	15	54	20⅝	20⅛	20⅝ – ⅜
28⅞	22⅛	BalHGE 2.08	9	307	28⅛	27⅞	28 + ⅛
56½	50	Balt pfB 4.50	..	z100	54	54	54 + ⅜
16½	12⅞	BanCa .60	250	2	12½	12½	12½ – ⅛
13⅞	14½	Bandag .05e	10	392	15⅛	15	15⅛ + ⅛
11⅛	4½	Bangr Punl	4	64	9⅛	8⅞	9⅛ + ⅛
14½	9	BanP pf 1.25	..	1	14⅛	14⅛	14⅛ + ⅜
20	12½	BangP pf 2	..	12	19½	19⅛	19⅛ .....
33⅛	28⅝	BkNY 2.20	6	47	32⅝	32	32⅛ + ⅜
16⅝	11⅛	BkOfAm .88	6	18	13⅝	13½	13½ – ⅛
27⅝	24⅝	BankAm 11	7	175	24½	24⅛	24⅛ .....
38	28⅞	BankTr 3	8	65	32⅝	32⅛	32⅛ .....
28⅞	25⅝	BnkT pf 2.50	..	313	27⅞	27⅞	27⅞ + ⅛
34½	25⅛	BarbOil 1.60	..	3	29⅝	29⅝	29⅝ + ⅛
18	11⅝	BardCR .24	13	41	14½	13⅝	13⅝ – ⅛
35⅝	22	BarnesGp 1.60	7	3	33⅝	33⅛	33⅛ – ⅜
16½	7⅝	BasicInc .80	5	13	13⅝	13	13 – ⅜
30	22⅝	BatesMf .80	18	7	26	25½	25½ – ⅛
29⅛	26⅛	Bausch .80	9	61	27⅛	26⅝	27⅛ + ⅛
46⅝	33	BaxtTrv .21	27	235	43⅞	43⅛	43⅞ + ½
21⅞	17⅛	BayStG 1.88	7	14	20⅞	20⅝	20⅞ .....
5⅞	4⅛	BaykCig .24	44	1	4⅞	4⅞	4⅞ – ⅛
27⅞	21½	BeatFds .84	14	539	27⅞	27⅞	27⅞ .....
28⅝	22⅞	Beckmn .28	17	18	24⅝	24⅛	24½ – ⅜
42⅞	34	BectDick .50	17	21	36⅛	35⅝	35⅝ – ⅛
22⅞	14	BeechA .80	7	49	20⅛	19⅝	19⅝ – ⅜
17⅞	8⅛	Beker .28	65	79	9½	8⅞	9⅛ .....
23⅝	13⅝	BelcoP .60a	8	95	21⅝	20⅝	21 – ⅜
24⅛	15⅝	Belden 1.32	9	2	23⅝	23⅝	23⅝ + ½
11⅛	7	BeldnHe .36	6	3	8½	8⅛	8½ – ⅛
52½	48	BellCda 3.72	7	25	51⅛	51⅛	51⅛ – ⅛
20	13⅝	BemisCo 1.20	8	3	19⅛	19⅛	19⅛ – ⅛
45⅞	37⅛	Bendix 1.72	9	73	40½	39⅞	39⅞ – ⅜
26⅛	17⅞	BenfCp 1.45	5	236	24⅝	24	24⅛ – ⅜
59½	46½	Benef pf 4.30	..	13	56½	56	56 – ⅛
52½	45	Benef pf 4.50	..	210	50⅛	50⅛	50⅛ + ⅛
115	85⅛	Benef pf 5.50	..	210	107	107	107 – 1⅜
28½	25⅞	Brfl Spf 2.50	..	220	27½	27⅛	27⅛ .....
4⅛	1½	BenfSrd Mtg	..	5	1½	1½	1½ .....
8⅝	1½	Benguet B .07e	6	58	1⅜	1⅛	1⅛ + ⅛
5½	2⅞	BerkeyPho	..	2	3⅛	3⅛	3⅛ + ⅛
22⅛	13⅝	Best Prod	12	186	21⅛	20⅛	20½ + ⅛
48	33	BethSt 2	8	569	38⅛	37½	38 + ½
35⅞	30½	BigThree .40	19	16	34	33⅛	33⅞ + ⅜
28⅝	18⅛	BlackDr .40	21	288	19⅞	19½	19⅝ – ⅛
11⅛	5	BlairJhn .48a	5	49	9½	8½	8½ – ⅞
17⅛	12⅛	BlissLau .10	6	11	15⅝	15⅛	15⅝ + ⅛
20⅞	14⅞	BlockHR 1	11	21	19	18⅝	18½ – ⅛
23⅝	20½	BlueBell .80	5	169	21	20⅛	20⅝ – ⅜
5⅛	3⅝	Bluebird Inc	6	58	4⅝	4½	4⅝ + ⅛
6⅞	2⅝	Bobbie Brks	7	36	3⅛	3⅛	3⅛ – ⅛
46⅛	24⅝	Boeing 1	11	1492	45⅝	43	43⅝ – 2⅛
30⅝	23½	BoiseCas .80	10	630	27½	26⅞	27 + ⅛
20	17⅛	Bk Montr	7	8	18½	17⅞	17⅞ – ⅛
33⅛	26	Borden 1.40	10	313	32⅝	32	32 – ⅜
30⅛	19⅞	BorWar 1.60	8	82	28⅞	27⅞	27⅞ – ⅜
4⅛	2⅝	Bormans	5	7	3⅛	3⅛	3⅛ – ⅛
27	22⅝	BosEd 2.44	12	49	25⅝	25⅛	25⅛ + ⅛
84⅛	81½	BosE pf 8.88	..	z200	93⅛	92	92 + ⅛
12⅛	10⅝	BosE pf 1.17	..	41	12½	12	12 + ⅛
15⅛	13⅞	BosE pf 1.46	..	30	15⅛	14⅝	15 – ⅛
14⅛	8⅞	Braniff .24	11	199	10⅞	10½	10⅝ .....
32⅛	15½	BraunCF .50	7	41	29⅞	29⅛	29⅛ – ⅜
32⅛	27⅛	Brig Str .72	15	296	29½	28⅝	28⅝ – ⅜
83⅞	66⅛	BristMy 1.80	15	146	72⅞	71½	72⅛ + ⅜
12½	9⅞	BritPet .33e	14	171	10⅞	9⅞	10⅛ – ⅛
36½	25½	BrkwGl 1.20	6	55	30⅛	30	30 – ⅜
19⅝	16⅛	BklyUG 1.72	8	43	18⅝	18½	18½ – ⅛
36½	25⅝	BkUG pf2.47	..	23	26⅝	26⅛	26⅝ .....
8½	5⅛	BwnShrp .20	..	12	7½	7	7 – ⅛
13½	10⅞	BrownC .15e	5	3	11⅛	11⅛	11⅛ – ⅛
26	18⅝	BwnGp 1.30	7	26	20⅞	19⅝	19⅝ – ⅜
8⅞	5⅞	BrwnFer .20	9	99	6⅞	6½	6½ – ⅛
18⅝	11	Brunswk .50	10	179	16⅝	16⅛	16⅛ – ⅛
26⅞	11	BrushW .80	8	27	22	21½	21⅝ + ⅛
30½	18	BucyEr .56	15	157	27⅛	26½	26⅝ – ⅜
19⅝	9⅞	BuddCo .80	4	89	18⅛	18⅛	18⅛ – ⅛
58	49	BuddCo pf 5	..	z120	58½	57½	57½ – ⅜
8⅝	4⅛	Budgtnd .24t	4	26	6½	6½	6½ + ⅛
11⅝	6	Bulova .05i	..	6	7⅛	7	7 – ⅛
21⅝	19⅞	BunkHil 1.86	..	98	21⅛	21	21⅛ + ⅛
16⅛	11⅛	BunkrR pf1.50	..	9	14⅞	14⅞	14⅞ .....
4⅝	4⅛	Bunk Ramo	..	25	7⅞	6⅞	7⅛ + ⅛
34	23⅞	Burlind 1.40	8	430	26⅝	26⅛	26⅛ – ⅛
48½	31⅞	BurlNo .90e	5	240	41⅛	40⅝	41 – ⅛
7⅛	6½	BurlNo pf.55	..	6	7⅛	7⅛	7⅛ .....
30½	24⅛	Burndy .88	10	24	27⅛	27⅛	27⅛ – ⅛
108⅞	83⅞	Burrghs .68	21	989	88⅝	87⅝	88⅛ – ⅜
30½	18⅞	ButtesG Oil	6	63	21⅛	20½	20½ – ⅛
61	46⅛	CBS 1.66	11	294	55	54	54 – 1
27½	18	CCI Corp	..	5	2⅛	2⅛	2⅛ – ⅛
2⅝	¾	CIMfg Gp	..	20	13-16	¾	13-16 .....
4⅛	2⅝	CIRfr Inv	..	12	3½	3½	3½ .....
37⅛	28⅝	CITFin 2.20	8	124	36⅛	36⅛	36⅝ .....
99½	75½	CIT pfB 5.50	..	2	99	99	99 .....
1⅛	9-16	CL Assets	..	8	9-16	9-16	9-16 .....
6	3⅞	CLCAm .24	6	63	4⅛	4½	4⅛ .....
16⅞	8	CMIInv Cp	..	36	14	13⅝	13⅞ – ⅛
8⅛	5⅝	CNA Finl 7		198	6⅛	6	6 – ⅛
14	11	CNA pfA1.10	..	3	12⅝	12½	12½ – ⅛
13⅝	11	CNAI 1.08a	..	24	12⅝	12⅝	12⅝ – ⅜
48⅞	40½	CPC Int 2.30	9	95	42⅞	42	42⅞ – ⅜
26½	14⅝	CTSCp .60	8	44	19½	19⅛	19⅛ + ⅛
4½	1½	CabCab For	..	14	1⅜	1⅜	1⅜ .....
32⅞	18⅞	CabotC 1.08	8	40	30⅛	30⅛	30½ .....
5⅛	3	Caesars Wrl	14	14	3	3	3 – ⅛
8⅛	3	Cal Finanl	9	401	8½	8	8⅛ + ⅛
18	15⅛	CalPUt 1.56	9	8	17⅝	17⅝	17⅝ + ½
17½	10⅝	Callahn .60r	17	54	13⅝	13½	13½ – ⅛
3⅝	1⅛	Camm Brn	..	4	1½	1½	1½ .....
27½	16½	CmpRL .68a	19	63	21⅛	20⅝	21 + ⅜
35⅞	29⅝	CamSp 1.36	11	46	33⅝	33⅛	33½ – ⅜
31½	29⅛	CampTeg 1.12	10	9	29⅝	29⅝	29⅝ .....
19½	13	CdnPac .85e	7	25	17½	17½	17½ .....
12

Redemption Notice

Kingdom of Norway

Fifteen Year 5¼% External Loan Bonds of 1963 due May 1, 1978

CE IS HEREBY GIVEN that there has been selected by lot for redemption on r 1, 1976, and on that date it is intended to redeem, through operation of the Sinking 100 percent of the principal amount thereof, $1,250,000 principal amount of Bonds ue above designated, bearing the following serial numbers:

BOND NUMBERS

2467	3634	3989	8456	12411	12989	13437	14639	15583	16487	17725	18741	19860	20920	23405
2507	3639	4053	8461	12415	13001	13454	14652	15587	16506	17732	18766	19873	20956	23424
2505	3634	4082	8462	12420	13008	13468	14656	15608	16510	17738	18801	19883	20961	23430
2514	3639	4086	8466	12424	13011	13469	14686	15613	16548	17744	18805	19781	20980	23453
2515	3646	4087	8471	12428	13012	13482	14690	15614	16559	17748	18815	19715	20999	23477
2522	3650	4097	8476	12432	13018	13486	14703	15618	16565	17763	18833	19726	21010	23487
2523	3655	4130	8477	12437	13021	13490	14736	15622	16568	17819	18853	19737	21021	23506
2532	3660	4135	8480	12441	13022	13500	14785	15626	16588	17823	18857	19738	21043	23508
2632	3665	4173	10395	12443	13026	13510	14809	15631	16597	17828	18861	19744	21066	23535
2636	3670	4178	10399	12445	13036	13522	14868	15636	16598	17832	18866	19752	21072	23543
2640	3675	4190	10404	12451	13040	13526	14872	15640	16607	17891	18899	19756	21119	23543
2770	3680	4192	10410	12455	13047	13531	14888	15645	16650	17895	18904	19760	21155	23556
2774	3684	4213	10414	12459	13051	13532	14894	15649	16691	17910	18908	19765	21153	23557
2779	3688	4214	10419	12463	13055	13535	14898	15658	16700	17914	18915	19767	21210	23580
2784	3692	4263	10423	12468	13059	13582	14900	15690	16705	17932	18923	19769	21238	23588
2789	3696	4274	10427	12473	13062	13603	14935	15695	16706	17951	18926	19773	21297	23595
2792	3700	4279	10432	12477	13066	13611	14948	15699	16709	17954	18927	19787	21349	23602
2794	3704	4290	10436	12481	13139	13615	14952	15704	16714	17958	18967	19848	21404	23653
2798	3708	4320	10441	12486	13157	13632	14977	15708	16718	17986	18972	19866	21414	23662
2803	3711	4323	10443	12489	13161	13633	14986	15714	16741	17991	18983	19871	21447	23670
2804	3713	4334	10445	12491	13163	13636	14989	15743	16747	17995	19018	19886	21457	23674
2807	3717	4335	10449	12495	13165	13647	14992	15745	16756	18005	19025	19890	21568	24040
2814	3721	4338	10454	12500	13184	13658	14994	15787	16760	18010	19030	19894	21573	24130
2819	3725	4343	10460	12501	13195	13672	14996	15791	16765	18025	19034	19898	21577	24154
2823	3729	4357	10464	12504	13203	13681	15001	15796	16790	18085	19040	19915	21578	24162
2828	3734	4433	10469	12508	13207	13690	15012	15800	16794	18122	19044	19929	21610	24169
2832	3737	4440	10473	12512	13216	13704	15016	15805	16803	18123	19049	19946	21617	24175
2836	3738	4444	10478	12516	13230	13709	15021	15809	16818	18128	19053	19969	21665	24181
2841	3742	4452	10483	12521	13233	13761	15031	15810	16854	18135	19057	19983	21703	24189
2845	3747	4467	10484	12523	13234	13781	15045	15814	16915	18139	19063	20018	21704	24195
2848	3751	4469	10487	12525	13238	13788	15106	15843	16919	18188	19066	20022	21831	24201
2849	3755	4471	10591	12529	13232	13837	15112	15876	16923	18194	19071	20028	21843	24208
2853	3759	4475	10596	12533	13237	13926	15114	15881	16931	18199	19084	20034	21853	24214
2858	3763	4479	10600	12538	13240	13929	15119	15901	16978	18203	19105	20096	21859	24225
2864	3768	4523	10604	12593	13241	13961	15123	15905	16982	18287	19117	20111	21868	24228
2869	3772	4527	10606	12597	13246	13955	15134	15910	17020	18295	19165	20117	21863	24237
2873	3776	4531	10608	12609	13250	13961	15137	15923	17024	18302	19169	20126	21873	24245
2897	3780	4532	10725	12632	13255	13966	15141	15927	17144	18317	19181	20138	22054	24253
2002	3782	4535	10729	12641	13258	13984	15151	15929	17154	18323	19189	20150	22071	24334
2015	3784	4560	10820	12654	13259	13988	15154	15932	17159	18330	19193	20159	22101	24416
2035	3789	6096	10864	12659	13264	14031	15161	15936	17163	18337	19255	20190	22120	24445
2054	3793	6100	10936	12664	13268	14035	15163	15940	17166	18358	19263	20194	22180	24454
2100	3794	6159	10956	12667	13273	14039	15165	15945	17167	18362	19267	20218	22209	24460
2103	3797	6163	10959	12668	13278	14058	15169	15950	17174	18365	19279	20238	22218	24461
2104	3801	6173	10963	12672	13282	14059	15175	15954	17178	18369	19286	20303	22235	24469
2109	3805	6393	10963	12677	13286	14062	15180	15959	17183	18382	19297	20320	22239	24477
2198	3810	6394	10966	12683	13293	14069	15181	15964	17187	18388	19305	20357	22297	24517
2208	3814	6398	10971	12687	13298	14073	15193	16032	17222	18394	19308	20369	22312	24522
2243	3818	6433	10975	12691	13313	14099	15197	16050	17226	18398	19310	20442	22418	24524
2258	3822	6447	10980	12698	13318	14117	15201	16057	17244	18403	19355	20451	22477	24550
2273	3824	6468	10984	12700	13320	14118	15225	16062	17248	18405	19359	20452	22547	24581
2283	3827	6472	10988	12702	13322	14141	15230	16065	17254	18408	19373	20470	22596	24589
2284	3831	6486	10992	12706	13328	14193	15267	16066	17266	18412	19392	20473	22670	24627
2288	3834	6490	10998	12710	13334	14217	15283	16076	17281	18416	19396	20483	22682	24651
2112	3836	6496	11002	12722	13342	14222	15287	16082	17285	18417	19400	20493	22694	24665
2098	3838	6544	12234	12723	13346	14243	15299	16087	17289	18433	19492	20503	22706	24686
2118	3839	6583	12238	12728	13350	14249	15304	16088	17310	18485	19532	20514	22717	24696
2127	3844	8232	12242	12774	13355	14270	15308	16096	17370	18496	19547	20520	22840	24710
2131	3846	8233	12247	12778	13361	14274	15328	16105	17382	18503	19552	20530	22845	24756
2165	3848	8393	12251	12779	13367	14279	15333	16110	17428	18507	19556	20540	22917	24772
2171	3853	8397	12255	12782	13371	14289	15337	16123	17453	18529	19562	20551	22922	24780
2175	3857	8399	12259	12787	13372	14363	15342	16194	17468	18563	19566	20607	23028	24783
2179	3861	8404	12263	12822	13376	14386	15347	16223	17473	18571	19571	20621	23124	24788
2183	3865	8409	12268	12826	13381	14390	15351	16253	17550	18576	19575	20632	23135	
2184	3870	8413	12273	12831	13386	14399	15366	16254	17555	18580	19579	20658	23139	
2214	3874	8420	12277	12835	13392	14410	15407	16306	17572	18587	19584	20663	23141	
2218	3879	8424	12281	12838	13398	14459	15452	16328	17577	18597	19588	20732	23157	
2227	3883	8428	12285	12840	13402	14473	15456	16344	17583	18601	19593	20787	23233	
2301	3887	8434	12290	12847	13410	14513	15510	16348	17637	18607	19598	20796	23246	
2303	3892	8437	12294	12918	13414	14518	15527	16404	17659	18611	19602	20826	23247	
2305	3895	8439	12299	12927	13418	14531	15532	16428	17665	18640	19606	20828	23318	
2309	3961	8443	12403	12959	13423	14535	15556	16429	17666	18670	19610	20889	23329	
2314	3965	8448	12406	12969	13427	14539	15573	16463	17721	18694	19651	20900	23339	
2319	3985	8452	12407	12982	13433	14544	15577	16467	17724	18720	19656	20910	23340	

FULLY REGISTERED BONDS

To be redeemed in part (the principal amount thereof to be redeemed appearing in parentheses after the number)

E-10 ($1,000) E-11 ($1,000) E-17 ($1,000)

Bonds will become due and payable and are hereby required to be surrendered for on the designated redemption date, at the **Municipal Processing Window, 17th tibank, N.A., 20 Exchange Place, in the Borough of Manhattan, City and w York,** with all interest coupons maturing subsequent to the designated re e, and, in the case of Bonds the ownership of which shall at the time be registered, by duly executed assignments or transfer powers in blank if payment is to be r than the registered owner. Said Bonds shall cease to bear further interest from redemption date.

For the KINGDOM OF NORWAY
CITIBANK, N.A.
as Fiscal Agent

eptember 30, 1976

People and Business

Economic Path Debated By Greenspan and Okun

Alan Greenspan, chairman of the President's Council of Economic Advisers and **Arthur Okun**, a former holder of that post, "debated" the economy yesterday with Mr. Greenspan contending that 1977 "will be a fairly solid year" and Mr. Okun suggesting that inflation be attacked with a return to the wage-price guidelines policies of the early 1960's.

The two economists were panelists at a program put on by the American Bankers Association, which is holding its annual convention in Washington. Mr. Greenspan attributed the current "pause" to what he termed a too-swift inventory buildup after the economy reached its recent recession-depression bottom. Mr. Okun, in turn, who is now a senior fellow at Brookings Institute, observed that another way of getting rid of what he labeled the "inertia effect" of inflation would be through tax changes.

Associated Press
Alan Greenspan

The New York Times
Arthur M. Okun

●

Prime Minister James Callaghan of Britain took time yesterday from tending to the ailing pound to assure a group of American businessmen that his Labor Government considered profit making essential to a sound economy. Speaking to a meeting in London of the American Chamber of Commerce, the Prime Minister declared: "Our long-term industrial strategy is set and we must not be diverted from it by short-term considerations whether in the money markets or elsewhere."

Mr. Callaghan added that he was "committed to a massive regeneration of British industry to put a stop to the relative decline in our industrial base, which has so bedeviled our economic policies over the last 30 years."

●

Edson Gould, the 74-year old stock watcher who brought a strong correction in the market last April after an extremely glum forecast, announced yesterday that he was coming out with the Edson Gould Fund.

The no-load mutual fund, which will offer 2.5 million shares at $10 each, will be geared toward growth. Is Mr. Gould still glum? Far from it, apparently. He has been telling clients that he continues to look for higher stock prices "now and prior to the end of the year." The fund said that when a rising market is forecast, it would "invest aggressively" in stocks.

COPPER PRICE CUT 4 CENTS IN UNEXPECTED MOVES

Continued From Page 69

producer price increases for copper would hold. One speaker had forecast that the copper price would soon hit 77 cents a pound and rise to $1 by the end of 1977.

Another forecast an average price of 80 cents a pound in the months ahead.

Herbert Barchoff, president of Eastern Rolling Mills Inc., said that the 80-cent price prediction was "still a viable forecast." He pointed out that second-quarter profits for the industry were "nothing to write home about when copper was priced at 70 cents a pound."

Since then, he noted, the industry has been hit with incremental costs in its wage contract. He continued:

"In a sense, if the industry was able to hold out in 1975 at the nadir of the recession, this pause could be temporary. I would hope that within 30 to 45 days the recovery would be relatively short-lived. It reflects the failure of the Administration to do anything about housing."

Mr. Barchoff said this was a "scenario much like June 1975 when the producer price was 63 cents a pound. Asarco went to 60 cents and Phelps Dodge followed. Six weeks later they reversed themselves. This could be the same thing again."

To date this year, copper prices have bounced around from the 60-cent-a-pound level in early March to 70 cents by mid-April to 74 cents in early July. The increases of as much as 4 cents a pound were considered unusual in the industry.

In other pricing actions, the Homestake Mining Company said it had raised its price for corroding grade lead to 26 cents a pound, an increase of one cent a pound.

The Amax Specialty Metals Corporation, a subsidiary of Amax Inc., reported that prices for metallic molybdenum and metallic tungsten had been raised. Molybdenum powder metallurgy mill products have been increased approximately 6 percent and molybdenum powder product prices by about 11 percent. Tungsten sheet prices were raised by about 25 percent, the first increase since October 1974.

Reichhold Chemicals Inc. said that effective Oct. 15 it was raising the prices of its urea formaldehyde wet strength resins by about 6.5 percent.

Kruger Pulp and Paper Ltd. joined other newsprint producers in raising its price for newsprint sold in this country by $20 a ton to $305, effective Dec. 1.

STOCKS DECLINE 7.07 TO A 7-MONTH LOW

Continued From Page 69

active list and fell ½ to 40 ⅝ on a turnover of 421,900 shares. Du Pont dropped 1⅞ to 123½ after trading at a 1976 low of 121; Union Carbide, ⅜ to 59¾; Air Products, 1 to 34¼, and Monsanto, ⅜ to 84¼.

Allied Chemical, which was fined $13.3 million on Tuesday for polluting the James River in Virginia with the highly toxic insecticide Kepone, tumbled 1 ⅜ to 36⅛.

International Minerals and Chemical lost 1¾ to 36¾ after the company estimated it would have a 20 to 25 percent decline in results for fiscal 1977.

Ariel Halpern, chief investment officer of the Wood, Struthers & Winthrop Management Corporation, said the market was still reacting to the 1.5 percent decline in the index of leading indicators reported last week and to the continuing high level of unemployment.

He added that he felt investors were ignoring such broad positive factors for the economy as rising consumer incomes and corporate profits and the fact "that inflation is coming under control."

Expenditure Slowing Linked

Leonard Jarvis, senior vice president of Shearson, Hayden Stone Inc., saw one of the main reasons for the recent market decline as "the slowing down in plans for capital expenditures by many corporations."

Some analysts also pointed out that yesterday's retreat by the Dow through the 960 support level, considered the lower end of an eight-month trading range, helped fuel some selling.

Most of the aluminum issues finished lower. Some analysts have recently lowered their 1976 earnings estimates for the group. Among the losers, the Aluminum Company of America fell 2 to 55; Reynolds Metals, 1½ to 37½; Kaiser, ¾ to 35½, and Alcan Aluminum, ¾ to 24½.

Resisting the lower trend, National Semiconductor gained 1⅛ to 33⅜ in brisk trading. Charles E. Sporck, president and chief executive officer, said that he expected the company's bookings to rise this fall and added that the company was "already feeling the increase."

Mr. Sporck declined to comment on reports that his company would make computer central processors for the Itel Corporation. Earlier this week, it was reported that Itel planned to introduce a line of computers designed to compete directly against International Business Machines's main line. Itel closed off ⅛ to 12⅝. I.B.M. rose ½ to 279½.

Republic Corp. Off ¾

The Republic Corporation, a diversified concern, lost ¾ to 7⅜ after announcing that its earnings for the July quarter fell to 59 cents a share from 78 cents a share in the year-before period.

Coal issues ended mixed in moderate trading after the Federal Energy Administration ordered 48 power plants under construction in 22 states to burn coal only once they are completed. Pittston added ½ to 38⅞, and Utah International rose ⅛ to 63⅛, while Eastern Gas and Fu slipped ⅜ to 15 ¾ and North Americ Coal lost ¼ to 42¼.

Turnover on the exchange rose to 20. million shares from 19.20 million shar on Tuesday.

Amex and Counter Plunge

Prices on the American Stock Exchan and on the over-the-counter market f sharply in moderate trading.

On the Amex, the market-value ind closed off 0.63 at 99.93 with the pri of an average share off 7 cents. Declin outnumbered advances by 396 to 185.

The Amex volume leader was Robi tech, a maker of polyvinyl chloride resir which lost 1¾ to 16¾ on a turnov of 82,700 shares.

In the counter market, the NASDA industrial index dropped 0.88 to 91.6 while the composite index lost 0.72 89.03.

Options trading on the Amex ro slightly to 37,457 from Tuesday's 37,01 On the Chicago Board Options Exchang 92,497 contracts traded against 87,950 t day before.

Highs and Lows

Wednesday, October 6, 1976

NEW HIGHS— 34

AGenBd Fd	Gemini Inc	OhEd 8.30pf	SunComp P
BuddCo pf	Genlnstr pf	OhPw 8.84pf	Superior Oil
CalPw 7.72pf	Iowa PSvc	PanhEPL	Sutro Mtg
CrumZell pf	KanNeb NG	PaPL 4.40pf	Thomson JW
Curtiss Wrt	LongIL pfN	PaPL 8.70pf	US Tobac
DalE 7.48pf	McPub Svc	PhEl 4.30pf	VaEP 4.12p
DalE 7.45pf	MtSte TT	PSInd 8.52pf	VEI72 7.72p
DetE 7.36pf	NSPw 6.80pf	RochGas pf	WashNat pf
EquitLfe M	OhE 4.40pf		

NEW LOWS— 35

AirProd	Emery Air	Nat Chemsh	SeabWld Al
Anixter Bro	Fabri Cntrs	NorWfn wi	Shell Trans
Auto Data	GlWest Unit	Pan Am	SterlnFd
Avery Inter	Hercule Inc	Petrie Str	Un Carbide
CaterpTr	HooverBS	Plessey Ltd	Valley Ind
Deltona Co	Host Intl	Ponderosa	Wachov Co
Disney W	Hess Fabric	Quaker Oat	Westvco n
duPont	McLeanTr	Ramada In	Zapata Co
EMI Ltd	Mercant Str	Russ Togs	

A.M.C. PRICES UP 48% BELOW OTHER MAKERS

Continued From Page 69

on the "C.J." series to $394 on their Jee Wagoneer Custom model.

A.M.C.'s cheapest base price car wi be the two-door Gremlin sedan at $3,24 By comparison, the cheapest base pri Chevette Scooter model is $2,999 ar the Ford Pinto Pony model is $3,099.

William V. Luneburg, A.M.C. presiden said, "Despite continuing higher cost the price increases are modest whe measured against the upgraded produc content of our cars and Jeep vehicles.

He also cited the company's new wa ranty for its 1977 cars, called the Buye Protection Plan II, which provides an en gine guarantee of 24 months or 24,00 in addition to the basic one-year, 12,00 mile warranty on the rest of the car.

Some auto executives have not rule out further increases on 1977 models. Bu Wall Street auto analysts said they d not expect further increases in the fore seeable future. The analysts said tha they thought the companies had take current and projected labor and materia costs into account when pricing the ne models.

If 6.96% current return* s not enough–how about making it tax-free. ıd adding 4 extra features.

The $40,000,000 Municipal Investment Trust Fund, Sixtieth Monthly Payment Series (A Unit Investment Trust), has just been announced.

addition to its attractive eturn, the Fund pays income that is free from ral income taxes, in the ion of counsel. And it be exempt from state local taxes as well.

lere are four other fea- of the Fund you may appealing:

. **Monthly Checks.** You ve a monthly check for interest in the mail.

. **Easy and Convenient.** You may partic- in the Fund with moderate amounts of oximately $1,000 per unit. There are no ons or records to keep. You get a single tered certificate for all your units. The tee holds the bonds themselves.

. **Professional Selection.** The trust holds fanced portfolio of municipal bonds se- d by bond specialists. You have strength through diversification.

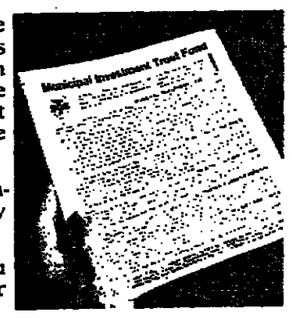

4. **Ready "Cash-in-ability."** There is no management fee or redemption fee.

You can sell at any time in the continuing market, when one is maintained. Or you can redeem through the trust for an amount which may be more or less than your original purchase price, depending on the value of the bonds in the trust at the time of the redemption.

*A few words of explanation

This represents the annual interest income, after annual expenses, divided by the public offering price. It varies with changes in either amount. Public offering price per unit at October 6, 1976: $1,014.99 plus accrued interest of $12.31 for a total of $1,027.30.

This announcement is under no circumstances to be construed as an offer to sell or as a solicitation of an offer to buy any of these securities. The offering is made by the Prospectus. Copies of the Prospectus may be obtained in any state in which this announcement is circulated, from only such of the undersigned or other dealers or brokers as may lawfully offer these securities in such state.

Mail today—for Free Prospectus

men: *Please send me a Free Prospectus con- more complete information about the ipal Investment Trust Fund, Sixtieth ly Payment Series (A Unit Investment including all charges and expenses. d the Prospectus carefully before you invest. o money.*

NNY-1007-MBF
NAME
ADDRESS
CITY STATE ZIP
HOME PHONE BUSINESS PHONE

Mail this coupon to any of the sponsors or additional underwriters listed below.

SPONSORS

Merrill Lynch, Pierce, Fenner & Smith Incorporated
P.O. Box 550, Church Street Station
New York 10008
Tel: (212) 766-8782

Bache Halsey Stuart Inc.
Box 400, Wall St. Station
New York 10005
Tel: (212) 791-3664

Reynolds Securities Inc.
120 Broadway, New York 10005
Tel: (212) 558-6694

ADDITIONAL UNDERWRITERS

Shearson Hayden Stone Inc.
767 Fifth Avenue, New York 10022
Tel: (212) 350-0791

White, Weld & Co. Incorporated
One Liberty Plaza
91 Liberty St., New York 10006
Tel: (212) 285-3762

In the opinion of Bond Counsel, Interest is exempt from Federal Income Taxes.

New Issue / October 7, 1976

$23,185,000

Fairfax County, Virginia

Public Improvement Bonds, Series 1976A

Dated: November 1, 1976 / Due: November 1, as shown below

Principal and semi-annual interest (May 1 and November 1) payable at The Chase Manhattan Bank, N.A., New York, New York, or at United Virginia Bank, Richmond, Virginia.

The Bonds are callable in accordance with the provisions set forth in the Official Statement.

AMOUNTS, MATURITIES, COUPON RATES, YIELDS OR PRICES

Amount	Due	Coupon	Yield	Amount	Due	Coupon	Yield or Price	Amount	Due	Coupon	Price or Yield
$1,200,000	1977	4.80%	3.00%	$1,150,000	1984	4.90%	4.40%	$1,150,000	1990	5%	@100
1,200,000	1978	4.80	3.30	1,150,000	1985	4.90	4.50	1,150,000	1991	5	5.10%
1,200,000	1979	4.80	3.60	1,150,000	1986	4.90	4.60	1,150,000	1992	5	5.20
1,185,000	1980	4.90	3.80	1,150,000	1987	4.90	4.70	1,150,000	1993	5	5.30
1,150,000	1981	4.90	4.00	1,150,000	1988	4.90	4.80	1,150,000	1994	5	5.40
1,150,000	1982	4.90	4.10	1,150,000	1989	4.90	@100	1,150,000	1995	5	5.50
1,150,000	1983	4.90	4.25	(Accrued interest to be added)				1,150,000	1996	5	5.50

These Bonds are offered when, as and if issued subject to the approval of Messrs. Brown, Wood, Ivey, Mitchell & Petty, New York, New York.

The offering of these Bonds is made only by the Official Statement, copies of which may be obtained in any State from such of the undersigned as may lawfully offer these securities in such State.

Salomon Brothers

The Chase Manhattan Bank, N.A.

W. H. Morton & Co. (Div. of American Express Co.)

Bear, Stearns & Co.

The First National Bank of Boston

Bank of America N. T. & S. A.

Weeden & Co. Incorporated

Dillon, Read Municipals Division of Dillon, Read & Co. Inc.

Donaldson, Lufkin & Jenrette Securities Corporation

Great movies?

Every major movie opening is reviewed in The New York Times. The Times gives you inside news *about* movies, too. Every day.

Whatever interests you goes along with "All the News That's Fit to Print." Every day in

The New York Times

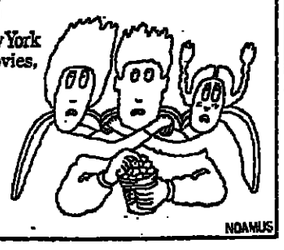

NOAMUS

WITH DEEP SORROW
WE ANNOUNCE THE PASSING
OF OUR ESTEEMED
PARTNER AND FRIEND

COLONEL OLIVER J. TROSTER

TROSTER, SINGER & CO.

New York Stock Exchange

CONSOLIDATED TRADING

Continued From Page 72

1976 High	1976 Low	Stocks and Div. in Dollars	P/E	Sales 100's	High	Low	Last	Net Chg
43	39	NYSE pf3.75	..	2100	42½	42½	42½	.....
93	85	NYSE pf8.80	..	2150	98	98	98	+ ½
24⅝	21	NYSE pf2.12	..	8	24⅝	24⅝	24⅝	+ ½
15⅞	11	Newhall .46	8	29	14⅞	14	14⅛	- ⅜
31	23	Newmt 1.60	14	151	25⅞	24¾	25⅛	+ ⅜
14½	12½	NiaMP 1.24	8	389	14½	14	14⅛	.....
39	31¼	NiaMpf 3.40	..	250	37½	37¼	37½	+ ¼
39½	33½	NiaMpf 3.60	..	2100	37½	37½	37½	- 1½
42	36	NiaMpf 3.90	..	2320	41½	41½	41½	- ½
56½	48	NiaMpf 5.25	..	230	56½	56½	56½	+ ½
16½	104	NIM pf 11.75	..	2100	116½	116½	116½	+ 1
14	11¼	NiagShre .95e	..	23	11⅝	11⅝	11½	.....
27⅞	22½	Nicor 2.12	8	27	26⅝	26⅝	26⅝	- ¼
27½	22⅝	Nicr pf 1.90	..	24	26⅝	26⅝	26⅝	+ ⅛
70½	63½	NorfkWn 5.28	8	70	88⅞	87½	87½	- 1½
30⅛	29¾	NorfWn wi	..	13	29⅞	29½	29½	- ⅛
19⅞	14½	Norlin 1.25	5	9	17⅞	17⅜	17⅞	.....
15⅝	22½	Norris 1.60	6	50	38⅝	38	38	.....
19⅞	33	NoACoal .90	8	8	42½	42½	42½	- ½
8⅛	3⅛	NoAmMt .60e	..	65	3⅞	3⅛	3⅞	+ ⅛
33⅝	19⅞	NoAPhil 1.20	8	60	29⅝	29	29⅝	- ⅜
41⅛	27⅞	NoCAir .10e	7	83	37⅞	37⅛	37⅞	.....
1⅞	⅜	NoCeAir wt	..	37	1½	1½	1½	.....
11½	9⅞	Noestut 1.02	6	325	11½	10⅞	11½	+ ⅛
9⅞	16	NlndPS 1.40	8	261	19⅝	19½	19½	.....
3	33⅞	NorNGs 2.08	7	53	44⅝	43⅝	44	- ⅛
1	95	NoNG pf8.48	..	z200	99	99	99	+ ⅛
0	23½	NoStPw 1.94	10	98	28½	28	28⅛	+ ⅛
2	75	NSPw pf6.80	..	2300	83⅝	83⅝	83⅝	+ 1⅛
8	107½	NSP pf 10.36	..	z4860	115½	114½	114½	- 1
21⅞	25½	NorTel .60	12	357	34	33½	33½	+ ⅜
6	3⅛	Northgate E .20		59	3⅝	3⅝	3⅝	- ⅛
6	22⅞	Northrp 1.40	7	125	41	40⅝	41	+ ⅜
6½	23	NwStAirl .45	14	224	29⅝	28⅝	29	+ ⅛
5½	43½	NwBnc 1.80	10	11	50⅛	50⅛	50⅛	- ⅛
0⅞	24⅞	NwtEnrgy 2	5	27	28⅝	28⅝	28⅝	+ ⅛
3⅞	32⅞	Nwflnd 2.25	4	317	44⅛	42½	43⅛	- ⅝
5⅞	14½	Nwslnd wt	..	46	21⅞	20½	20½	- ⅜
2⅞	9½	NwSMuIL 1e	15	165	12½	12	12	- ⅛
9⅞	28½	NwStW 1.20	14	11	30½	30½	30½	- ⅜
5⅞	25½	Norton 1.80	8	39	36⅞	35⅞	35⅞	- ⅛
8⅞	17⅞	NorSim .60	10	851	20	19½	19½	- ⅛
1	39½	NorFS pf 1.60	..	19	42⅞	42⅞	42⅞	- 2½
1	14½	NucorCo .32	6	7	24	24	24	.....
5	9⅞	OFCCo	1	5	53	14⅞	14⅞	.....
2	7⅞	Oakind .40	8	10	9½	9⅝	9⅝	.....
8⅞	12⅞	OakRep .92	8	6	14	14	14	.....
7⅞	13½	OccidPet 1	11	48	17⅞	17½	17½	.....
9	5⅞	OccidPet wt	..	61	7⅞	7⅞	7⅞	.....
1⅞	26⅛	OccIP pf2.16	..	1	30½	30½	30½	+ ⅞
2⅞	46	OccIP pf3.60	..	15	57½	57	57	.....
1	47⅞	OccIPt pf 4	..	7	57½	56½	56½	- ⅛
5⅞	27⅞	OccIP pf2.90	..	26	25½	25⅛	25⅛	.....
2⅞	15⅞	Ogden 1.20	4	34	19⅞	19⅞	19⅞	.....
7	25⅛	Ogdn pf 1.87		7	31	30⅞	31	- ⅛
3⅞	16⅞	OhioEd 1.66	9	274	19⅞	19	19⅛	.....
5	39½	OhEd pf 3.90	..	2120	44	44	44	+ ½
1½	44⅞	OhEd pf 4.40	..	2620	53	51	53	+ 2½
9½	45⅛	OhEd pf 4.56	..	250	51½	51½	51½	+ 1½
1½	70	OhEd pf 7.24	..	2200	80	80	80	+ ½
2⅞	73⅞	OhEd pf 7.36	..	2300	81	81	81	- ½
1	89	OhEd pf 8.80	..	2650	90½	90	90½	+ 1½
2⅞	102½	OhE pf 10.48	..	2190	109½	109½	109½	.....
2⅞	71½	OhPw pf8.04	..	220	84	84	84	+ ½
1⅞	69½	OPwC pf7.60	..	2170	80½	80½	80½	.....
1⅞	112½	OhPw pf A 14	..	2270	127	126½	127	+ ⅛
2⅞	17⅞	OklaGE 1.44	11	176	19⅞	19½	19½	- ⅛
4⅞	10	OklGE pf .80	..	2500	10½	10½	10½	+ ⅜
2⅞	27½	OlnMG 1.60	7	65	29½	29½	29½	- ⅛
4⅞	30½	OlinCp 1.32	7	75	38⅞	38	38⅞	- ½
3⅞	26⅛	Olinkraft 1	8	48	31½	31	31	- ½
1	9⅛	Omark .60	7	15	11⅞	11⅞	11⅞	.....
1	9	Oneida .76	6	8	13⅞	13½	13⅞	.....
2⅞	13	OranPk 1.28	8	85	14⅞	14½	14½	- ⅜
1⅞	8⅛	Orange .20b	8	84	9½	8⅞	8⅞	- ⅛
2⅞	25½	OutMar 1.40	7	58	27½	27	27	.....
2⅞	15½	OutletCo .60	5	20	16⅞	15⅞	16⅞	+ ½
2⅞	10⅞	OverSh .20b	5	60	20	19⅞	19⅞	+ ⅛
2	42	OwensCng 1	14	34	56½	56⅛	56½	- ⅜
4	51⅞	OwenIll 1.88	8	252	56½	55½	55½	- 1⅛
	80⅛	OwenIll pf 4	..	1	83⅞	83⅞	83⅞	+ ⅛
	83½	OwenIl pf4.75	..	5	88½	88½	88½	- 1½
5⅞	16⅞	Oxfrdind .68	4	9	16⅞	16⅞	16⅞	.....
5⅞	5⅞	PNBMR .40	20	53	7⅞	6⅞	6⅞	- ½
2	35	PPGInd 2	7	193	46	45⅞	45⅞	+ ⅜
5⅞	5⅞	PSA Inc	..	51	7⅞	7⅞	7⅞	.....
2⅞	12½	PacAS 1.24	..	26	14½	14	14½	+ ⅛
2⅞	20	PacG E 1.88	10	619	22⅞	22⅞	22⅞	+ ⅛
2⅞	16⅞	PacLtg 1.68	9	105	18⅞	18⅞	18½	- ½
4⅞	26⅞	PacLtg 1.20	15	19	30⅞	30⅞	30⅞	+ ⅛
4⅞	25½	PacPetr 1.80		9	25⅞	25⅞	25⅞	+ ⅛
	20	PacPw 1.70	10	36	21⅞	21⅞	21⅞	+ ⅛
4⅞	13⅞	PacTT 1.20	8	161	16⅞	15⅞	15⅞	- ⅛
	72½	PacTT pf 6	..	z200	78½	78½	78½	.....
8⅞	8⅞	PacTin .80	8	2	9½	9½	9½	.....
5⅞	5⅞	PaineW .30e	4	62	7⅞	7	7⅞	- ⅛
4⅞	12⅞	PalW of 1.30	..	11	13½	13⅞	13⅞	+ ⅛
2⅞	4⅞	PalmBc .30	4	5	7⅞	7⅞	7⅞	.....
2⅞	4⅞	Pamlck .12	6	885	4⅞	4⅞	4⅞	+ ⅛
2	5	ParkAir	..	884	4	4	4	- ⅛
4⅞	29⅞	PanEP 2.30	8	541	40⅞	40	40⅞	- ⅜
3⅞	8	Paprcft .66b	7	6	13½	13⅞	13½	- ⅜
2⅞	12½	Pargasinc 11		47	14⅞	14½	14½	- ⅛
2⅞	17⅞	ParkerDrl .05e	8	111	35½	34⅞	35	+ ⅛
1⅞	23⅞	ParHan 1.20	10	11	33⅞	33⅞	33⅞	.....
2⅞	11⅞	ParkPen .40	9	17	14⅞	14⅞	14⅞	- ⅛
1⅞	7⅞	PatrkP .86t	10	175	11½	10⅞	11	- ⅜
1⅞	16½	Paylsnw .40	8	12	18½	17⅞	17⅞	- ½
2⅞	14⅞	PeabGa .16	11	110	19⅞	19	19⅞	- ⅜
4⅞	47⅞	PenDix .24b	..	68	4⅞	4½	4½	- ⅛
1⅞	48	Pennev 1.28	14	474	50½	49½	49½	- ⅜
1⅞	19⅞	PaPwL 1.80	8	141	21½	21½	21½	- ⅛
1⅞	44⅞	PaPL pf 4.40	..	z300	51½	52	51½	.....
	47	PaPL pf 4.50	..	z140	51½	51½	51½	- ⅛
	80½	PaPL pf 8.40	..	z100	92	91	91	- 1
	99½	PaPL pf 9.24	..	z110	103½	103	103	.....
2⅞	102½	PaPLt pf 11	..	z190	111	110⅞	110⅞	+ ⅜
1	117½	PaPLt pf 13	..	z80	127⅞	127	127⅞	+ ⅜
1	82	PaPL of 8.70	..	z70	94½	94	94½	+ 1
5⅞	27½	Pennwlt 1.60	9	24	34⅞	34½	34⅞	- ⅛
1½	21	Penwl pf1.60	..	5	25⅞	25⅞	25⅞	.....
1⅞	19⅞	Pennzol 1.32	9	167	32⅞	31½	31⅞	- ⅜
2⅞	26	Pennzc pf8	..	z100	89½	89½	89½	.....
1⅞	5⅞	PeopDrg .20	13	12	8⅞	8½	8⅞	.....
2⅞	34⅞	PeopleGas 3	7	54	41⅞	41	41	.....
5⅞	69½	PepsiCo 2	17	212	84⅞	84½	84⅞	+ ⅛
7⅞	18⅞	PerkElm .30	20	121	22⅞	21½	21½	- ½
3⅞	23⅞	Pfizer 1.60	8	9	27⅞	27⅞	27⅞	- ½
5⅞	13⅞	Pfizc pf	..	5	15⅞	15⅞	15⅞	- ⅜
1⅞	11⅞	PetrPl .80a	9	16	12	11⅞	11⅞	- ⅛
0	63⅞	PetrlcSf 1.60	15	40	64½	63½	63½	- 1⅛
1⅞	19½	Petrolan .60	7	16	22⅞	22⅞	22⅞	+ ⅛
2⅞	20⅞	Pelrim 2.55e		12	25⅞	25	25	+ ⅛
1⅞	25½	Pfizer .88	13	575	30	29⅞	29⅞	.....
5⅞	36⅞	PhelpD 2.20	16	1168	41⅞	40½	40½	- ⅜
7⅞	14⅞	PhilaEl 1.64	10	292	17½	17½	17½	.....
1⅞	11⅞	PhilE pf 3.80	..	220	40⅞	40⅞	40⅞	- ⅛
8	38	PhilE pf 4.30	..	z580	48½	48½	48½	+ 2
9⅞	39½	PhilE pf 4.40	..	z340	47⅞	47	47⅞	- ⅛
1⅞	41½	PhilE pf 4.68	..	z200	50	50	50	+ 1½
4⅞	78	PhilE pf 8.75	..	z5520	93⅞	92½	93⅞	+ 1⅛
5⅞	70	PhilE pf 7.85	..	z190	84½	82½	84	- ½
2	96	PhilE pf 9.52	..	z2330	101⅞	101	101⅞	+ ⅜
1⅞	84½	PhilE pf 9.50	..	z4960	101	99⅞	100½	- ⅛
3⅞	66½	PhilE pf 7.75	..	z130	83	82½	83	+ 1
5½	12⅞	PhilaSub .80	7	3	13⅞	13⅞	13⅞	+ ⅛
1⅞	49⅞	PhilMorr 1.30	15	741	60⅛	58	59½	- ⅜
8⅞	3½	Philips Ind	..	18	6⅞	6½	6½	- ⅛
3	6½	Philplnd pf	..	4	11½	11½	11½	- ½
4⅞	49½	PhillPet 1.80	13	256	61⅞	60⅞	61⅞	- ½
2⅞	27⅞	PhillVnn .40	8	4	40⅞	40⅞	40⅞	.....
3⅞	14⅞	Pickwick .32	7	24	16⅛	15⅞	15⅞	- ½
7⅞	15	PiedNG 1.44	7	9	16⅞	16⅞	16⅞	+ ⅛
8⅞	4½	Pierl Imort	..	25	5⅞	5	5	- ⅛
4⅞	33½	Pillsbury 1.16	12	384	37	35⅞	36½	- ⅜
6⅞	27⅞	Pioner 1.20b	9	20	33⅞	33½	33½	- ⅜
6	13½	PitnevB .68	7	127	15⅞	15⅞	15⅞	.....
8	31	Pittsbh .80a	9	439	39	38½	38⅞	+ ½
2⅞	20⅞	PizzaInl .60a	7	106	24½	24	24⅞	.....
4⅞	5	PlayBoy .12	27	24	3⅞	3½	3⅞	.....
6⅞	10⅞	Plessey .86e	7	8	10½	10½	10½	- ½
6⅞	11⅞	Pneumo 1	4	37	14⅛	13⅞	13⅞	- ⅛
15⅞	31½	Polaroid .50	20	1871	43⅞	41⅞	42⅞	+ ⅛
4	7	Ponderosa	8	170	7⅞	6⅞	6⅞	- ⅛
5⅞	15⅞	PopeTal .70	10	4	16⅞	16⅞	16⅞	- ⅛
2⅞	17⅞	PortGe .80	9	60	20⅞	19⅞	19⅞	- ⅛
7½	16⅞	PortCem 1.64	6	143	19⅞	19⅞	19⅞	- ⅛
6	102	PoG pf 11.50	..	z380	114½	114	114	.....
9⅞	26½	PortG pf2.60	..	7	28⅞	28½	28⅞	- ⅛
5⅞	48⅞	Pollich 1.68	12	12	59⅞	59⅞	59⅞	- ½
4⅞	11⅞	PolmEl 1.16	10	248	14⅞	14½	14½	- ⅛
1	43	PolEl pf 4.50	..	260	50	50	50	- ½
4⅞	40	PolEl pf 4.04	..	260	45⅞	45⅞	45⅞	- ½
8⅞	58⅞	PolEl pf 5.44	..	z130	58	58	58	- ⅛
4⅞	53½	PolEl pf 5.50	..	z300	58	58	58	+ 1
5⅞	10⅞	Premier .40	8	5	12⅞	12½	12½	+ ⅛
0⅞	81⅞	ProctrG 2.20	19	600	93⅞	92½	93	- ⅞
1⅞	8⅞	ProdRsh .40	6	3	9⅞	9⅞	9⅞	- ⅛
4⅞	27	Proler 1.40	7	38	33½	33	33½	+ ⅛
1⅞	14½	PsvCol 1.46	9	135	17⅞	17⅞	17⅞	.....
7⅞	23⅞	PsvcIn 1.92	10	771	29⅞	28½	29⅞	+ ⅜
9⅞	103½	PsInd pf9.44	..	z200	108½	108½	108½	.....
2⅞	101½	PS Ind pf8.52	..	z4000	103	103	103	+ ⅛
2⅞	18⅞	PSvNH 1.88	8	74	20⅞	20⅞	20⅞	+ ⅛
9	25½	PSNH pf2.75	..	z770	28½	28	28½	+ ⅛
3⅞	17⅞	PSvNM 1.44	10	83	23⅞	22⅞	22⅞	- ⅛
3⅞	17⅞	PSvEG 1.80	9	452	22⅞	22⅞	22⅞	- ⅛
2⅞	66	PSEG pf6.80	..	270	76	76	76	+ 1
8	25	PSEG pf2.43	..	28	27	26½	26½	- ⅛
3	111½	PSE pf 12.25	..	z160	121	120½	120⅞	- ⅛
1	91	PSEG pf8.08	..	z470	89½	88	89½	- ½
8⅞	71½	PSEG pf7.52	..	z1800	85½	85½	85½	- ⅜
0⅞	94½	PSEG pf9.62	..	z330	107	105½	107	.....
6⅞	4	Publickr Ind	..	18	5⅞	5½	5½	- ⅛
4⅞	21⅞	Pueblo Int	..	7	23⅞	23	23	- ⅛
5⅞	27⅞	PuerRi Cem	..	9	3	2⅞	2⅞	- ⅛
3⅞	25⅞	PugSPL 2.36	8	23	30⅞	30½	30½	.....
3⅞	27⅞	Pullmn 1.20	9	144	32⅞	31⅞	31⅞	- 1
7⅞	14½	PurexCo 1.08	8	88	16⅛	15⅞	15⅞	+ ⅛
2⅞	19	Purex pf1.35	..	12	21	20½	21	- 1⅛
6⅞	2⅞	Purlfn Fsh .4		59	3⅞	2⅞	2⅞	- ⅛
4⅞	23⅞	Purolfr 1.08	9	21	26½	26⅛	26⅛	.....

Q—R—S—T

28⅞	22	QuakOat .92	9	404	22½	21½	21⅝	- 1
70	56½	QukOat pf 3	..	1	57	57	57	.....
10⅞	103	QuaO pf 9.56	..	z110	108⅞	108½	108½	- ⅛
30⅞	15	QuakSto .78	12	53	16⅞	16⅛	16⅛	- ⅛
7½	5⅞	Questor .01r	10	13	5⅞	5⅞	5⅞	.....
30⅞	18⅞	RCA	7	13	22⅞	26⅞	25⅞	26 - ½
47	38½	RCAprf 3.50	..	z100	44½	44½	44½	- 1½
71⅞	52	RCAcvpf 4	..	7	68	67	67	- 1½
9	4⅞	RTE .20	15	44	8⅞	8	8	- ⅜
53⅞	46½	RalstonPu 1	14	263	50⅞	49½	50⅞	- ⅜
4⅞	21⅞	Ramada Inn	91	252	32⅞	31½	32⅞	- ⅛
15⅞	7	Rancoln .64	13	31	14½	13⅞	13⅞	.....
8⅞	5	Rapid Am	..	26	5⅞	5	5⅞	.....
35½	27	Raybest 1.50b	6	15	34⅞	34	34	- ⅛
24⅞	15½	RayMint .68	7	136	23½	22⅞	23	+ ⅛
67⅞	44⅞	Raytheon 1.20	12	373	63⅞	62	62½	.....
33	16⅞	ReadBat .60	4	112	17⅞	17⅞	17⅞	+ ⅛
5⅞	2½	Redman Ind	..	18	3⅞	3⅞	3⅞	+ ⅛
15⅞	10	ReeceCo .74	11	7	10½	10⅞	10½	.....
21⅞	21½	ReevesB n	7	3	21½	21½	21⅞	+ ⅛
39⅞	13⅞	ReichCh .74	8	138	18⅞	18⅞	18⅞	.....
11	7	ReliabSt .64	5	4	8½	8½	8½	.....
35	18	RelianEl 1.10	11	119	32	31½	31½	- ⅜
18⅞	6	Relian Grp	..	72	16⅞	15⅞	15⅞	+ ⅛
31	17	RelGrp pfB	..	12	28⅞	28½	28½	+ ⅛
21⅞	8½	RelGrp pfC	..	27	21⅞	21⅞	21⅞	- ⅛
26⅞	25½	Relin pf 2.68	..	72	26½	26	26½	.....
6⅞	6⅞	Republic Co	11	22	8	7⅞	7⅞	- ⅛
18½	10	RepFinS .80	8	39	16⅞	16⅞	16⅞	- ⅛
3⅞	1	PepMfg Inv	..	23	1⅛	1	1⅛	.....
40⅞	27⅞	RepSti 1.60	10	155	33⅞	33	33½	- ⅛
31⅞	30½	ReblTex 1.08	8	15	31	30⅞	30⅞	- ½
14½	7⅞	ResrvOil .16	11	413	15⅞	14⅞	14⅞	- ⅜
23⅞	17⅞	RevcoDS .22	14	459	22⅞	21⅞	21⅞	- ½
12⅞	7⅞	Rever Copp	..	84	9	8⅞	8⅞	- ⅛
90	69½	Revlon 1.60	18	123	86⅞	85⅞	85⅞	- 1⅛
9⅞	3⅞	Rexham .40	8	322	9⅞	9⅞	9½	+ ⅛
39⅞	20⅞	Rexnord 1.32	6	34	31⅞	30⅞	30⅞	- ⅜

1976 High	1976 Low	Stocks and Div. in Dollars	P/E	Sales 100's	High	Low	Last	Net Chg
68⅛	55	Revlon 3.08	8	540	62	61½	61⅛	- ⅛
80	61	Revln pf2.25	..	25	70½	70	70½	- ⅜
42⅞	22⅞	RevnMet 1.20	8	535	38⅞	37⅞	37½	- 1½
91		RevM pf4.50	..	54	84½	83	83	- 2
40	36½	RevM pf2.17	..	1	39⅞	39⅞	39⅞	.....
15⅞	8⅞	RevnSe .40a	6	18	10⅞	10⅞	10⅞	- ⅛
13⅞	9⅞	Richardsn 1	9	20	13	12⅞	12⅞	- ⅛
27⅞	21⅛	RichMer .70	12	33	26	25⅞	25½	- ⅛
21⅞	10½	Richmnd .80	16	268	20⅞	20⅞	20⅞	+ ⅛
20⅞	14⅞	RieglTex 1.10	5	13	17½	17⅞	17⅞	- ½
24⅞	15	RioGran .70	6	12	18⅞	18½	18⅞	- ⅜
13⅞	9½	RioGr pf .80	..	24	12½	12⅞	12⅞	- ⅛
20⅞	14½	RiteAid .24	12	113	16	15½	15⅞	- ⅛
23⅞	13⅞	Robshaw .90	8	37	18½	18⅞	18⅞	- ⅛
27½	21	Robrtsn 1.50	5	12	23⅞	23⅞	23⅞	- ⅛
12⅞	9½	Robins .28a	9	106	11	10⅞	10⅞	- ⅛
18⅞	15½	RochG 1.28b	8	50	17⅞	17⅞	17⅞	- ⅛
113⅞	107	RochG pf 11	..	z150	115	115	115	+ 1½
15⅞	12½	RochTel .88a	9	137	14⅞	14⅞	14⅞	- ⅛
12⅞	10½	Rockwer .64	6	11	11⅞	11½	11½	- ⅛
33⅞	22⅞	Rockwlnt 2	9	181	29½	29⅞	29⅞	- ⅛
81	57	RkInt pf 4.75	..	61	72⅞	71⅞	71⅞	- ⅞
29⅞	20⅞	RkInt pf 1.35	..	20	26⅞	26⅞	26⅞	.....
76⅞	49⅞	RohmH 1.28	20	31	49⅞	49⅞	49⅞	- ⅛
8⅞	4	Rohr Ind	..	39	5	4⅞	5	+ ⅛
27⅞	20	Rollins .36	13	9	21⅞	21⅞	21⅞	- ⅛
20⅞	16⅞	Roper 1.20	7	8	18⅞	18⅞	18⅞	.....
25	17	RorerA .94	11	113	21⅞	20⅞	20⅞	.....
31½	18⅞	Rosario .40b	10	36	22⅞	21⅞	22⅞	+ ⅜
38⅞	22⅞	Rowan .20	5	27	35⅞	35½	35½	- ⅜
23⅞	16⅞	RoyCCol .80	9	150	17½	17	17	- ½
50⅞	41⅞	RoyID 3.26e	5	411	46⅞	45⅞	45⅞	- ⅜
8⅞	4⅞	RoyInd .20e	6	24	7½	7	7⅞	- ⅛
29⅞	22½	Rubbrm .48	14	4	23⅞	23⅞	23⅞	- ⅛
29⅞	16⅞	Rucker .28	7	168	28⅞	28	28⅞	- ⅛
14⅞	9⅞	RussTog .7b	6	188	9⅞	9⅞	9⅞	.....
15½	9	Ryder Sys	9	481	13⅞	13	13⅛	- ⅜
3⅞	2	SCA Svc	15	21	2½	2⅛	2½	+ ⅛
19⅞	11½	SCMCo .80	5	138	17½	16⅞	16⅞	- ⅜
14⅞	8⅛	SOSCon .40	7	21	13⅞	13⅛	13⅛	.....
56	35	SabineR .60	13	89	54	52⅞	53⅞	- ⅞
5⅞	2⅞	Safardin .03e	9	26	4⅞	4⅞	4⅞	.....
48⅞	29⅞	SafewyStr 2	8	500	43⅞	42⅞	42⅞	- ⅛
15	8	SagaCp .28	6	76	10⅞	9⅞	9⅞	- ⅜
50	33½	StJoMin 1.30	12	206	41⅞	40½	40⅞	- 1⅛
13½	11	StJoLIP 1.12	9	5	12⅞	12⅞	12⅞	- ⅛
40⅞

هكذا من الاصل

Bond Trading

U.S. WILL REQUEST WEEKLY GOLD SALES

Continued From Page 69

meeting today as the proceedings began to wind down. All of the main issues had already been aired in the first two days of the meeting, many of them involving the future lending of the World Bank to the less developed countries.

Secretary of the Treasury William E. Simon left this morning for his return to Washington. For various reasons his counterparts from the rest of the big five nations—Japan, West Germany, Britain and France—did not come to this annual meeting.

OPEC Group Plans I.M.F. Donation

MANILA, Oct. 6 (UPI)—Eight of the 13 members of the Organization of Petroleum Exporting Countries said today they planned to donate the profits of their share of the International Monetary Fund gold sales to the poor countries.

In a statement after a three-hour special session today the finance ministers of Iran, Iraq, Kuwait, Libya, Qatar, Saudi Arabia, the nUited Arab Emirates and Venezuela said they hoped other relatively high income developing countries would also come forward with significant contributions to the I.M.F. trust fund.

Hamid Zaheri of Iran said he did not know what the combined profits of the eight countries' share of the gold auctions would amount to—"but it will be millions, maybe 15 to 20 million [of dollars] or more," he said.

The gold profits would go either into the I.M.F. trust fund, established by OPEC with $800 million for the devoloping countries, or directly to the I.M.F., the statement said.

Arabs and Africans Protest Talk

MANILA, Oct. 6 (AP)—In the first overtly political moves at the International Monetary Fund meeting, Arabs and some Africans walked out today before a speech by an Israeli, and Pakistan demanded admission of Chine and expulsion o Taiwan.

Delegates from Arab and some African nations left their seats just before Moshe Sanbár, Governor of the Bank of Israel, started his address. The Syrian co-chairmen of the session, Minister of Finance Sadek Ayoubi and Minister of Economy and Foreign Trade Mohammed Imady, also left the podium before Mr. Sanbar's speech and returned after he finished. It was announced that the two had left to attend a meeting.

United Press International

Moshe Sanbar, governor of the Bank of Israel, speaking at the I.M.F. meeting in Manila. Delegates from some African and Arab states left the hall before he spoke.

Evictions From Slums in Manila Embarrassing for World Bank

Continued From Page 69

of the shack he was trying to build. "What they said was that the First Lady said there are some tourists coming and we must have the place cleaned up," he said.

"I bought the paint," Mrs. Malinis said. "It cost 54 pesos—that's three days work for my husband on the days when he has work. But I did it."

"The next morning," he went on, "the captain came down with some police and the civil engineers and they said our house was being demolished. They set to work with crowbars and hammers."

In the Streets for 5 Days

The rainy season had set in and there were several infants in the group of more than 60 families from Mrs. Malinis's district who lived for five days on the sidewalk while their representatives went from Government office to Government office in quest of a new place to live.

"Finally, they came the next Tuesday," Mrs. Mailinis said. "There were some city dump trucks and some garbage trucks. They put us all in and took us here. There was nothing here—just some water, no electricity, no food."

Four days later the Government distributed about four pounds of rice, two small tins of sardines and two pounds of sugar among the 60 families. It was the last food distribution, though the families were by that time in a remote area with no farm tools or farming experience, and nearly three hours' traveling time from their work at the Tondo docks.

"We are Filipinos," said Aurora Labasbas, who was carrying a pail of water. "Why are we Filipinos out here, way out here, while all those foreigners are in Manila in those big new hotels, in those big new buildings?" That is a question that many Tondo community leaders are trying to put before the president of the World Bank, Robert S. McNamara.

More than 1,000 people took part in a demonstration over the issue Sunday at St. Paul's College. Several letters have been sent to Mr. McNamara asking that the World Bank halt a $32 million loan to the Philippines that would be used to pay for urban renewal in the Tondo slum.

"You have come to Manila to decide the future of millions upon millions of people around the world," a Tondo squatters' organization called Ugnayan said in one letter. "We, from the biggest squatter colony in the Philippines, are a part of those millions and we demand to be heard."

The letter said the Government had responded to pleas for land and services with decrees justifying the evictions and demolitions. "The martial-law Government's concept of development, which is also identical to that of the World Bank, is diametrically opposed to ours," the letter said.

Senior officials of the bank denied that. "Our concept of urban development," said Gregory B. Votaw, the bank's program director for East Asia, "is development in place, and this is precisely what this Tondo project calls for—minimal relocation and dislocation. It is in the project contract agreed to by the World Bank and the Philippines."

Chile Is Pulling Out of Andean Pact

By JUAN de ONIS

Special to The New York Times

LIMA, Peru, Oct. 6—Chile dropped out of the Andean Pact today with the consent of the other five members, who will continue working toward a common market.

Chile, which had tried unsuccesfully to change the rules of the Andean Pact on foreign investments and a common external tariff, is apparently seeking to attract foreign capital by freeing itself of the pact's restrictions.

But the withdrawal means loss of preferential access by Chilean exports to the Andean regional market, which has 60 million persons in Venezuela, Colombia, Ecuador, Bolivia and Peru, while Chile has 11 million.

Accommodation to Chile Reported

The break in Latin America's most ambitious integration effort, which began in 1969, was softened by the formation of a committee of all members that will negotiate with Chile on possible reentry in the future and retention of some link to the Andean Pact organization, perhaps as an observer.

"We have tried to accommodate to Chile's desires for changes in the pact, which allows each member considerable freedom in choosing its development strategy, and we want to leave the way open for Chile to return later if it changes its mind," said Diego Moreno Jaramillo, Colombia's Minister of Integration, who is chairman of the pact's executive commission

One accommodation was the decision by the other five members to make the rules on remittance of profits by foreign investors in the Andean area more flexible, raising the annual authorized margin of remittable profits from 14 percent to 20 percent. But Chile insisted on no limitations, which the other members rejected.

Some Time Left for Approval

The decision separating Chile from the other members came after a long internal crisis in which Chile's refusal to sign agreements implementing the pact's integration schedule had paralyzed progress.

The other five members now have until the end of this year to approve industrial sector programs, assigning preferences for different types of production in the automotive, electronic, steel, chemical and paper industries to individual countries.

Moving toward a common market, the five remaining member countries are scheduled to adopt a common external tariff by the end of 1978.

PROFESSIONALISM

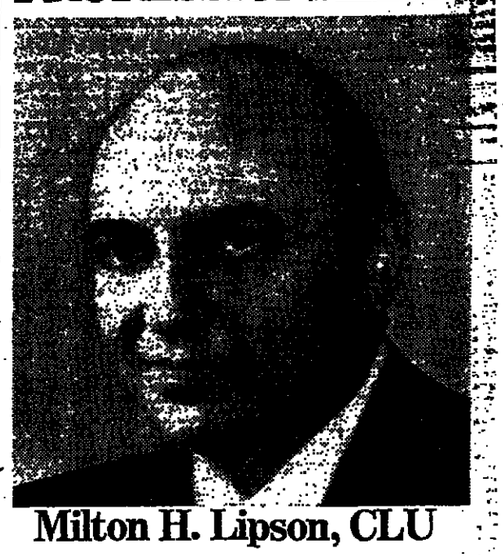

Milton H. Lipson, CLU

More than education...
More than experience...
More than training...
It's a state of mind.

A combination of skill and dedication that places the Mass Mutual agent on the same team along with attorneys, accountants, and trust officers in developing sound financial plans for families and businesses.

For 125 years Mass Mutual agents have demonstrated the highest degree of professionalism. An attitude of service that integrates the business of life insurance with the business of life.

Here is one whose professionalism is outstanding.

Walter S. Robbins Associates, Inc.
General Agent
201 East 50th Street, New York, N.Y. 10022
Massachusetts Mutual Life Insurance Company
Springfield, Massachusetts

is announcement is neither an offer to sell nor a solicitation of an offer to buy these securities. The offer is made only by the Prospectus.

4,000,000 Shares

hiladelphia Electric Company

Common Stock
(without par value)

Price $17.50 a Share

Copies of the Prospectus may be obtained from such of the undersigned as may lawfully offer these securities in this State.

el Burnham & Co. INCORPORATED — The First Boston Corporation
ey Stuart Inc. — Blyth Eastman Dillon & Co. INCORPORATED — Dillon, Read & Co. Inc.
achs & Co. — Hornblower & Weeks-Hemphill, Noyes INCORPORATED — E. F. Hutton & Company Inc.
body & Co. INCORPORATED — Kuhn, Loeb & Co. — Lazard Frères & Co. — Lehman Brothers INCORPORATED
des & Co. — Merrill Lynch, Pierce, Fenner & Smith INCORPORATED
ber, Jackson & Curtis INCORPORATED — Reynolds Securities Inc. — Salomon Brothers
ey, Harris Upham & Co. INCORPORATED — Warburg Paribas Becker Inc. — Wertheim & Co., Inc.
d & Co. INCORPORATED — Dean Witter & Co. INCORPORATED — Shearson Hayden Stone Inc.
n & Sons — Butcher & Singer Inc — Elkins, Stroud, Suplee & Co.
ntgomery Scott Inc. — Moore, Leonard & Lynch, INCORPORATED — Parker/Hunter INCORPORATED
del Roland Securities INCORPORATED — Thomson & McKinnon Auchincloss Kohlmeyer Inc.
ities Corporation — Advest Co. — Banque Bruxelles Lambert S.A.
ities Corporation — County Bank Limited — EuroPartners Securities Corporation
ning — Kleinwort, Benson INCORPORATED — Ladenburg, Thalmann & Co. Inc.
allgarten & Estabrook Inc. — New Court Securities Corporation
ter & Co., Inc. — R. W. Pressprich & Co. INCORPORATED — SoGen-Swiss International Corporation
ask & Co. INCORPORATED — Tucker, Anthony & R. L. Day, Inc. — UBS-DB Corporation
thers & Winthrop Inc. — Arnhold and S. Bleichroeder, Inc.
urities America Inc. — Dominion Securities Harris & Partners Inc.
& Co. — Faulkner, Dawkins & Sullivan, Inc. — Herzfeld & Stern
atson Inc. — The Nikko Securities Co. INTERNATIONAL, INC. — Nomura Securities International, Inc.
ican Corporation — C. E. Unterberg, Towbin Co. — Wood Gundy Incorporated
nternational (America), Inc. — Bruns, Nordeman, Rea & Co. — Cowen & Co.
Co. — Josephthal & Co. — Laidlaw-Coggeshall, Inc.
hiley, Cameron & Co. — Philips, Appel & Walden, Inc.
g, Kempner & Marks — Parrish Securities Inc. — Zuckerman, Smith & Co., Inc.

New Issue — October 7, 1976

$30,000,000

Missouri Housing Development Commission

Housing Development Bonds
(Federally Insured Mortgage Loans)

Series October 15, 1976

In the opinion of bond counsel, interest on the bonds is exempt from all present Federal income taxes.

These Bonds are direct obligations of the Commission and the full faith and credit of the Commission have been pledged for the payment of the principal or redemption price of and interest on the Bonds.
The Commission has no taxing power. The State of Missouri is not liable on the Bonds, and such Bonds are not a debt of the State of Missouri.

OFFERING SCALE ($5,000. denominations) — Dated October 15, 1976

Amount	Rates	Due Each October 15	Yield	Amount	Rates	Due Each October 15	Yield or Price
$ 55,000	5¼%	1977	3.25%	$330,000	5½%	1990	5.30%
60,000	5¼	1978	3.50	355,000	5½	1991	5.40
155,000	5¼	1979	3.75	380,000	5½	1992	@ 100
165,000	5¼	1980	4.00	405,000	5½	1993	5.60%
180,000	5¼	1981	4.20	430,000	5.70	1994	@ 100
195,000	5¼	1982	4.40	455,000	5¾	1995	@ 100
205,000	5¼	1983	4.55	480,000	5.80	1996	@ 100
220,000	5¼	1984	4.70	520,000	5.80	1997	5.85%
235,000	5¼	1985	4.80	555,000	5.80	1998	5.85
250,000	5¼	1986	4.90	595,000	5.90	1999	@ 100
265,000	5¼	1987	5.00	640,000	5.90	2000	@ 100
285,000	5¼	1988	5.10	685,000	5.90	2001	@ 100
305,000	5½	1989	5.20				

(Accrued interest to be added)

$21,595,000 6% Term Bonds due October 15, 2019

Priced @ 98.50
(Plus accrued interest)

A portion of the Series October 15, 1976 Bonds, including portions of fully registered Bonds, shall be called for redemption and payment on the single date of October 15, 1978, at the principal amount thereof, plus a premium of 1½%, plus accrued interest thereon to the redemption date, in the event and to the extent that monies remain in the Mortgage Purchase Account established for the Series October 15, 1976 Bonds and have not been used to acquire Federally Insured Mortgage Loans. The initial reoffering yields do not reflect such call provisions.

The above Bonds are offered when, as and if issued and received by us, and subject to prior sale and approval of legality by Messrs. Stinson, Mag, Thomson, McEvers & Fizzell, Attorneys, Kansas City, Missouri.

Descriptive Official Statement of the Issuer available on request.

The Chase Manhattan Bank, N.A. — First Pennco Securities Inc. — Blyth Eastman Dillon & Co. Incorporated
Bankers Trust Company — Hornblower & Weeks-Hemphill, Noyes Incorporated — Kuhn, Loeb & Co.
Lehman Brothers Incorporated — L. F. Rothschild & Co.
Marine Midland Municipals Division of Marine Midland Bank — The Philadelphia National Bank — Girard Bank Girard Trust Bank — BancNorthwest
Southeast First National Bank of Miami — Loeb, Rhoades & Co. — Matthews & Wright, Inc. — J. C. Bradford & Co. Incorporated
Barr Brothers & Co. Inc. — Colin, Hochstin Co. — Bonniwell & Co. Incorporated — Langdon P. Cook & Co. Incorporated
Ladenburg, Thalmann & Co. Inc. — Marcus, Stowell & Beye, Inc. — Park, Ryan, Inc. — Prescott, Ball & Turben
Continental Bank Continental Illinois National Bank and Trust Company of Chicago — The First National Bank of Chicago — Dillon, Read Municipals Division of Dillon, Read & Co. Inc.
Herbert J. Sims & Co., Inc.

American Stock Exchange Transactions: Consolidated Summary of Yesterday's Trading

WEDNESDAY, OCTOBER 6, 1976

Day's Sales	Tuesday	Year Ago	Year to Date 1976	1975
2,136,175	1,813,450	1,588,300	505,409,275	437,612,420

1976 High	Low	Stocks and Div. In Dollars	Sales	P/E	High	Low	Last	Net Chg
		A—B—C—D						
8½	4	A&EPlast P	4	2	6½	6½	6½	.....
14⅝	7	AARCp .20	8	1	12½	12½	12½	-⅛
8¼	4¾	AAVCos .32	4	3	5⅞	5¾	5¾	-⅛
7⅞	7⅛	APS Inc .25	..	10	7⅛	7	7	-⅛
12⅛	8⅝	ASPRO .56	5	16	11	10⅝	10⅝	-⅛
16⅝	9⅝	AVCCp .40	3	13	9⅞	9½	9½	-¼
13½	4⅝	AVXCo .25e	8	3	9¾	9⅝	9⅝	-⅜
8⅛	5⅛	AbrdMf .40b	19	3	6⅛	6⅛	6⅛	.....
2	1	Acme Haml	..	10	1⅜	1⅜	1⅜	+⅛
2¾	1⅜	Acme Prec	5	1	2⅛	2⅛	2⅛	+⅛
8⅝	4⅝	Action .15e	5	10	6	6	6	+⅛
4	1⅛	ActonCo	15	17	3⅛	3⅛	3⅛	.....
5⅝	2	Adam Russ	9	5	3½	3½	3½	.....
12⅝	9⅞	AdobeOil .16	21	156	12½	11¾	12½	+⅝
2	1	Aequis Corp	7	48	1⅜	1⅛	1¼	-⅛
8¾	4⅝	AeroFlo .15e	3	6	5⅝	5½	5½	-⅛
3½	1⅝	Aeronca Inc	..	1	2⅛	2⅛	2⅛	+⅛
3⅛	1½	AffiliCap .081	7	4	2½	2½	2½	.....
10⅝	6¾	AffiliPub .48	6	2	9¾	9¾	9¾	+⅛
5⅝	3⅝	AfterSix .20	5	6	5	5	5	-⅛
4⅝	4⅝	Alaska Airl	2	22	5	4⅞	4⅞	-⅛
6⅝	5⅞	Alcolac .15e	5	2	6	6	6	-⅛
7⅝	4⅛	AllegCp wt	..	11	6½	6½	6½	-⅛
7⅝	4⅛	Alleghy Airl	21	21	5	4⅞	4⅞	-⅛
3⅞	1⅝	AllegA wtO	..	1	2¼	2¼	2¼	-⅛
2⅛	1	AllegA wtW	..	3	1⅛	1⅛	1⅛	-⅛
8⅞	5	AllianT .36e	4	20	5½	5½	5½	-⅛
2	⅞	AlldArt Ind	..	32	1	15-16	15-16	-1-16
17⅝	13⅝	Alld Thrm.80	6	3	14⅛	14	14⅛	+⅛
2⅝	1	Alpha Ind	11	30	2⅛	2	2⅛	+⅛
2	11-16	Altec Corp	..	74	15-16	⅞	⅞	.....
7⅞	4	AltecCrp pf	..	1	4⅞	4⅞	4⅞	-⅛
11⅞	8⅛	AlterFds .50	15	12	11	10⅞	11	+⅛
48½	43½	Alcoa pf 3.75	..	z100	47	47	47	.....
14⅝	7⅞	AMAX wt	..	36	10	9⅛	9⅛	-1
4⅝	2⅝	Am Agronos	..	2	2⅝	2⅝	2⅝	-⅛
8½	6	AmBilfrt .30	6	6	8	7⅞	8	+⅛
10⅝	7	AmBusP .26	10	1	7½	7½	7½	.....
4⅝	1	Am Fletch	..	1	1⅛	1⅛	1⅛	+⅛
11½	5½	AGerPd .34	..	160	6⅝	6½	6½	-⅛
4⅛	2½	Alsrael .11r	4	9	2⅝	2½	2½	-⅛
16⅝	8½	AMaizeA .40	3	34	8⅝	8½	8½	-⅛
15⅝	8⅝	AMaizeB .40	3	4	8⅝	8½	8⅝	.....
51½	36	AmMf 2.70e	5	2	45⅝	45⅝	45⅝	-½
6½	3⅝	AmMot Inns	28	24	4	3⅞	3⅞	.....
34	28½	AmPetrol 2	6	5	30⅛	30	30	-⅛
7⅝	3⅝	ASafEq .11t	4	6	5½	5½	5½	.....
15⅝	10⅛	AmSciE .04e	16	78	11⅞	10⅝	10⅝	-⅛
11⅝	8⅞	AmUtIS .72e	3	13	11½	11⅛	11½	+⅛
14⅝	9	AMIC Corp	7	21	12⅛	12⅛	12⅛	-⅛
2⅝	2	AngloC .12e	6	7	2⅛	2	2⅛	.....
7⅛	3½	Anken .20	7	29	6⅝	6⅛	6⅛	-⅛
9	4⅝	Anthony .191	4	50	6⅛	6	6	-⅛
24½	16	AquitCa .30	12	8	17	16½	16½	-⅜
7⅛	3⅞	ArizCL .10e	9	11	4⅛	4	4	-⅛
18½	6⅝	ArminCo .12	4	172	7	7	7	.....
5⅞	3⅝	ArmorElect	..	2	3½	3½	3½	.....
6	4	Arundel	..	28	4½	4⅛	4½	.....
16⅛	7⅞	Asamera .25	7	75	9⅛	8⅝	8⅝	-⅜
12⅝	9	AshIOC .20e	8	4	9⅝	9⅛	9⅛	-⅛
2⅝	⅜	Askin Svc	16	3	15-16	⅞	15-16	+1-16
4	2⅛	Astrex Inc.05e	7	20	3⅜	3⅜	3⅜	-⅛
6⅛	3⅛	Atalanta	2	3	3⅞	3⅞	3⅞	.....
3⅝	½	AtlRicht wt	..	9	1⅛	1⅛	1⅛	+⅛
4⅝	2½	AtlasCM B	8	44	3⅞	3⅞	3⅞	.....
3⅝	1⅛	AtlasCo wt	..	32	7	1⅞	1⅞	-⅛
18⅛	12⅞	Augslnc .15	16	6	14⅝	14⅝	14⅝	-⅛
15⅛	11⅛	Austral Oil	17	57	13½	13⅛	13⅛	+⅛
11⅛	5⅝	AutoTrm .70t	20	8	6⅛	6	6	-⅛
5	2½	Auto Bldg	6	1	4	4	4	.....
9⅝	2⅝	Automat Rad	3	20	5⅞	5½	5½	.....
4	2	AVEMC .16	5	3	3⅝	3⅝	3⅝	+⅛
25⅝	19⅛	Avondal 1.20	8	1	19⅛	19⅛	19⅛	-½
6	3⅝	Aydin Cp	8	20	5⅛	5	5	-⅜
13⅛	9-16	BRTPI .30e	..	6	13-16	⅝	13-16	.....
2⅝	1½	BTU Eng	..	1	1⅞	1⅞	1⅞	-⅛
6⅛	4	BakerM .10e	9	4	4⅛	4⅛	4⅛	-⅛
13	9½	BaldorEl .20	7	7	10⅛	10⅛	10⅛	.....
6⅝	5	BaldwS .32a	..	16	6⅛	6⅛	6⅛	.....
17⅝	12⅞	BanFd 1.15e	..	26	16½	16⅛	16⅛	-⅛
1⅛	⅝	BangPun wt	..	1	15-16	15-16	15-16	.....
3 1/16	6⅛	BanistrCtl .20e	5	17	8⅝	8	8	-⅛
3⅝	2⅛	BarcoCa .12	7	3	3⅝	3⅝	3⅝	-⅛
9½	6⅝	Barnwl .10e	33	77	9⅛	9⅛	9⅛	+⅛
9⅝	4⅛	BarryR .06e	5	26	4⅞	4½	4½	-⅜
10	5⅝	BarryWr .44	7	17	9⅝	9⅛	9⅛	.....
3⅝	2	Bartons Cdy	..	1	2⅝	2⅝	2⅝	.....
2⅝	1⅛	Baruch Fost	13	5	1½	1⅜	1½	+⅛
7⅝	3	Barwick ET	..	5	1⅜	1⅜	1⅜	.....
5	2	BellInd .08A	5	43	4⅛	4⅛	4⅛	.....
2⅝	1⅝	BelscR .06t	6	1	2	2	2	.....
⅞	3-16	BenStMg wt	..	1	⅛	⅛	⅛	-1-16
6	3½	Bennus Cro	5	56	4½	3⅝	4	+⅛
17⅝	6⅝	Berg Bruns	9	63	7⅞	7⅛	7⅛	.....
29⅝	13	BrgB pf 1.15	..	3	14⅝	14⅝	14⅝	.....
4	1⅝	BernzOme	..	8	2⅝	2⅛	2⅝	+⅛
5	3	Bertea .14	8	5	4⅛	4⅛	4⅛	-⅛
6⅝	3½	BervenC .06	44	143	3⅝	3½	3½	-⅛
4⅝	3	BethCo .20e	91	5	3⅝	3⅝	3⅝	.....
2⅝	1⅝	Beverly Ent	13	21	1⅞	1⅞	1⅞	.....
14⅛	9½	BicPen .36	8	5	11⅛	11⅛	11⅛	-⅛
9⅝	5⅝	BigDad .30e	6	1	6⅛	6⅛	6⅛	-⅛
16⅝	11	BinkMf	1	6	15½	15⅛	15⅛	.....
18½	11⅛	BinnySm .80	6	11	15½	15⅛	15⅛	+⅛
11	8½	Blount .20	4	8	8½	8½	8½	+⅛
9⅝	4⅝	BodinAp .40	7	1	4⅝	4⅝	4⅝	.....
10⅝	6½	BollBer .20	..	12	8	7⅝	8	.....
29⅛	15	BowVall .10	96	108	20⅝	20	20½	-⅜
15⅝	9½	Bowne .24	6	3	10⅛	10⅛	10⅛	-⅜
14⅝	7⅝	BradIdN .20	8	24	8⅛	8	8	-⅛
12	10	BraschAA	1	3	15	10⅝	10⅝	.....
22	15	BrownEn .80	6	3	20⅝	20⅝	20⅝	-⅛
3⅝	2⅛	Breeze Corp	..	13	3	2⅝	2⅝	-⅜
18⅝	11	BrewrC .80	..	21	11⅝	11⅛	11⅛	+⅛
4⅛	2⅝	BroDart Ind.10e	5	30	3⅛	3⅛	3⅛	.....
14⅝	8⅛	BrooksP .40	4	2	9⅛	9⅛	9⅛	-⅛
4⅝	2⅛	BrownCo wt	..	1	3⅝	3⅝	3⅝	-½
15	11⅛	BrnFA .60	9	2	13	13	13	.....
15⅛	12⅝	BrnFB .60	9	7	12⅝	12⅛	12⅛	-⅛
3	2	Buehler Cp	6	1	2½	2½	2½	+⅛
16½	12⅝	Bundy 1.08	6	7	14⅝	14⅝	14⅝	+⅛
5⅝	3	Burgess Ind	8	2	3	3	3	-⅛
13	11⅛	BoringFd .55e	4	7	12	11⅝	11⅝	-⅛
12	8½	BurnsInt .60	7	38	8⅝	8½	8⅝	-⅛
12⅛	10⅛	ButlerInt .50	5	21	10	10	10	-⅛
20	8⅞	CKPet .20e	9	25	14⅝	14½	14⅝	+⅛
1⅝	1	CDI Corp	..	3	1⅜	1⅜	1⅜	.....
6⅝	4⅝	CHB Food	3	2	7⅛	7	7	-⅛
7	4½	CHCCo r	5	1	6	6	6	+⅛
½	3-32	CIMlswf A	..	20	3-32	3-32	3-32	.....
4⅝	2½	CMI Corp	5	61	2⅝	2⅝	2⅝	.....
9⅝	6⅛	CRSDes .15	5	6	6⅝	6⅝	6⅝	.....
12⅝	6½	CSECo .52	7	6	12	12	12	-⅛
9	5	Cablcom Gn	5	7	5	5	5	.....
6⅝	3⅛	CagleA .15	2	11	3⅝	3⅛	3⅛	-½
16⅝	12⅛	Caldor .25b	9	51	15⅝	15½	15⅝	.....
6½	3⅝	Calcomp	..	28	4⅝	4⅛	4⅛	.....
3⅝	2½	CalLife	4	1	3	3	3	-⅛
15⅝	10⅛	CalPrtCm	1	8	14½	14⅝	14⅝	.....
8⅝	5½	Camco Inc	16	12	½	5⅝	5½	-⅛
1 13-16	3	CamCnChbA	.25e	..	32	3½	3 7-16	3 7-16	.....
14	7½	Camdin .40b	..	5	7½	7⅝	7⅝	-⅛
1 15-16	2⅝	CdnExp .05e	8	53	4 5-16	4⅛	4⅛	-⅛
7⅝	4⅝	Cdn Homstd	16	76	5⅛	5	5	-⅛
10⅛	5⅝	CdnHydr .25	6	1	7⅝	7⅝	7⅝	-⅛
6	3 15-16	CdnMarc .20	8	2	4⅛	4⅛	4⅛	-⅛
48⅛	39⅛	Cdn SuprOil	11	7	41⅛	41⅛	41⅛	-⅜
3⅛	⅜	CapeHart Co	..	35	1⅛	1⅛	1⅛	+⅛
38	17⅛	Carbon .80e	10	32	35	34½	34½	+⅛
8⅝	5	Caresse .30	5	12	5⅛	5⅛	5⅛	+⅛
80½	64	Carnat 1.40	15	38	75½	74⅛	74⅛	-1½
59	53	CaroPLpf 5	..	230	56	56	56	-⅛
5⅝	2	Carrols Dev	..	10	4⅝	4⅝	4⅝	.....
22½	14⅝	CastleAM 1	5	2	17	17	17	.....
17⅝	13½	CasFd 1.20a	..	2	17	17	17	.....
2⅝	1⅛	Castleton In	7	60	1⅞	1½	1⅞	-⅜
12⅝	8½	CavitrN .10e	8	12	9	8⅞	8⅞	-⅛
2⅛	⅞	CelluCraft	6	60	1⅛	1⅛	1⅛	.....
5⅞	4⅛	CentSec .40e	..	1	5½	5½	5½	-⅛
8⅝	4	Cenvill .30e	..	7	7⅝	7⅝	7⅝	-⅛
22½	18⅞	CerM pf 2.25	..	21	22	21⅞	22	.....
12⅝	⅞	Certron Cp	..	12	⅝	9-16	9-16	-⅛
2⅞	1⅛	Cetec Corp	16	39	1⅞	1⅞	1⅞	.....
5⅛	3⅛	ChadMill .40	7	2	4⅛	4⅛	4⅛	-⅛
6⅝	3½	Champ Horn	..	234	3⅝	3⅝	3⅝	-⅛
6½	3½	Chartr Med	..	21	3⅝	3⅝	3⅝	.....
8⅝	4	ChnVlr .60	8	6	22	21⅝	21⅝	-⅛
12⅝	8⅛	ChiefIn Dev	15	5	10⅛	10	10	.....
18½	11⅝	Child World	9	14	15⅛	15	15	-⅜
3½	1⅛	ChrisHan Co.10e	6	18	2⅞	2⅞	2⅞	+⅛
6½	4⅛	Cinema Fiv	7	3	4⅞	4⅞	4⅞	.....
2⅝	1⅝	Cinerama	..	2	2	2	2	.....
8⅝	5⅛	Circlek .32	7	112	7⅝	7½	7½	-⅛
9⅝	5⅛	CitrGsFl .68	5	12	9	8⅞	8⅞	-½
10⅛	6⅝	Clarkson .20	6	13	8⅛	8⅛	8⅛	-⅛
10⅝	7	Clausing .64	6	14	9⅛	9	9	-⅛
9	4⅝	Clopay .17e	11	11	6½	5⅞	5⅞	-⅛
16⅝	12⅝	Coachmn	6	19	13½	13⅛	13½	-⅛
6⅝	3⅝	CoffMat .15r	10	2	3⅞	3⅞	3⅞	.....
3⅝	2	Cohuinc .12f	13	5	2⅝	2⅝	2⅝	.....
19½	12⅝	Coleman .52	7	57	14	13⅛	13½	-⅛
4⅝	3⅞	ColwelC .28	5	9	4⅛	4⅛	4⅛	+⅛
3⅛	1⅛	ComGrp .14	13	5	2	2	2	.....
13½	8⅝	ComAlt .20e	6	10	9⅝	9½	9½	.....
17	11⅛	ComAtl .60b	6	3	12⅛	12⅛	12⅛	+⅛
10⅛	6⅝	CoPsycC .20a	6	12	8	7⅞	7⅞	-⅛
20	16⅛	ComPS 1.62	8	8	18½	18⅛	18½	.....
4⅞	2½	Compac Cp .78		10	3⅛	3⅛	3⅛	-⅛
6½	4	Conlon-Ind .244		22	.417	4⅛	4⅛	+½
2⅝	1⅛	CompuDyn		11	1⅞	1⅞	1⅞	+⅛
3⅛	⅝	Comput Inv	2	28	1⅞	1⅞	1⅞	-⅛
13⅛	6⅝	Conchem .40	5	1	9⅞	9⅞	9⅞	.....
16⅞	4⅝	Concrd Fab	2	8	6⅛	6⅛	6⅛	-⅛
10⅝	5⅛	Condec Crp	3	5	8⅛	8⅛	8⅛	-⅛
11½	8½	Conrock .60	7	1	10⅛	10⅛	10⅛	-⅛
5⅝	2⅝	Conroy .10e	7	2	3⅞	3⅞	3⅞	.....
13⅝	6⅛	ConOil Gas	6	141	9⅝	9⅝	9⅝	-⅛
9⅝	3½	Consyne Cp	13	27	9⅛	9⅛	9⅛	-⅛
1½	⅜	Cont Mater	13	5	15-16	15-16	15-16	.....
1⅝	⅛	ContTel wt	..	1	1⅜	1⅜	1⅜	.....
13⅝	5⅝	CookEl .40	15	156	13½	13⅛	13½	+⅛
25⅝	14½	CookInd .40	3	20	17½	17⅛	17⅛	.....
15⅝	11⅛	CookPV .40	8	2	15⅛	15	15	.....
5½	2½	Cooper Jar	6	7	4½	4½	4½	-⅛
4⅝	2⅛	Cordon Intl	14	11	2⅞	2⅞	2⅞	.....
8⅝	6⅛	Cornelius .40	7	12	8½	8½	8½	+⅛
3⅛	1⅛	Coron Inc	1	1	2⅛	2⅛	2⅛	+⅛
4⅛	1⅞	Cott Corp	11	1	2⅝	2⅝	2⅝	-⅛
19	11	CoxCbl Com	17	4	16⅛	16	16	-⅛
37	30	CrossAT 1	11	7	33⅛	33	33	-⅛
10⅛	6⅝	CrowlM .50a	11	3	7⅝	7⅝	7⅝	+⅛
25	15½	CwnCPt .60r	5	6	24⅛	24	24	.....
16⅛	5⅛	CrutcR .36	14	230	10	9⅝	10	+⅛
12	7⅝	CrystlO .40e	..	45	11⅛	11½	11⅛	-⅛
13⅝	6⅛	CubicCo .28	6	51	11⅞	11⅛	11⅛	-⅛
4⅝	1½	Curtis Math.15e	6	3	4⅛	4⅛	4⅛	-⅛
4⅛	1	DWG Cp .50t	3	34	3⅛	3	3⅛	.....
5½	3⅝	Damon Cre	4	2	3⅝	3⅝	3⅝	-⅛
8	3⅞	Damson Oil	29	138	6⅛	6	6⅛	.....
20½	12⅝	Daniel .16b	7	3	17⅝	17⅛	17⅝	+⅛
45⅝	25	Data Dcumt	8	34	45½	45	45½	+⅛
14½	4⅝	Datacrod	9	161	11⅞	11⅛	11⅛	-⅛
8½	5½	DavMin .10e	18	15	6⅛	6⅛	6⅛	.....
5⅞	4⅛	DeJurA .10e	..	2	4⅝	4⅝	4⅝	-⅛
2⅝	1⅛	DeRose Ind	..	1	1⅛	1⅛	1⅛	-⅛
15⅝	9⅛	DelLabs .32	7	2	13⅝	13⅝	13⅝	+⅛
10⅝	7	DenTal Ez	9	6	8	7⅞	7⅞	-⅛
20½	17½	Depsitr 1.48	5	2	18⅝	18⅝	18⅝	-⅜
8½	3⅝	DevCp Am	9	7	5⅝	5⅝	5⅝	.....
7⅝	3⅛	Diebold VC	..	1	6⅛	6⅛	6⅛	-⅛
8⅝	3⅛	Digicon Inc	49	8	4⅛	4⅛	4⅛	+⅛
1½	11-16	Diodes Inc	..	2	⅞	⅞	⅞	.....
10½	6⅝	Disllyn .40e	3	16	8	7⅞	7⅞	-⅛
46	32	Dome Petr	3	42	36⅛	35⅛	35⅛	-⅛
26⅝	20	Domtar .80	16	1	21⅛	21⅛	21⅛	-½
11⅝	6⅛	Driver Harr	..	1	10	10	10	-⅛
14	9⅝	DrgFair .40b	4	14	12	11½	11½	-⅜
1 13-16	3-16	Dunlop .06e	4	8	1⅛	1 1-16	1 1-16	-3-16
23⅝	12⅝	DuplxPd .80	4	7	14	14	14	.....
9⅝	5⅞	DurTst .200b	9	21	7⅞	7⅝	7⅝	-⅛
6⅝	2½	Dynlch .06e	8	32	3½	3½	3½	.....
8½	3⅝	DynAmer	7	36	6⅛	6⅛	6⅛	-½
11⅛	6⅝	DynelEl	18	32	7½	7⅛	7⅛	-⅜
		E—F—G—H						
3⅛	1⅝	EAC In	6	22	3⅛	2⅞	3⅛	-⅜
42	22½	EDG Inc .50r	10	1	41⅛	41⅛	41⅛	-⅛
2⅛	1	Eagle Cloth	..	1	1⅛	1⅛	1⅛	+⅛
19⅛	13⅛	EarthRes 1	7	29	17	16⅝	16⅝	-⅛
45⅛	30⅛	EastnO .20b	18	6	44⅛	44⅛	44⅛	-½
24⅝	17	EstrnC 1.40a	7	2	22⅛	22⅛	22⅛	-⅛
11	6	Ecodyne .05e	7	25	10⅛	9⅞	10	.....
4⅝	1⅝	Edmos Cp	..	5	1⅝	1⅝	1⅝	+⅛
11	7⅝	EDO Corp.10e	7	5	8⅛	9	9	.....
7⅝	3⅛	EganM .40	6	2	5½	5⅛	5⅛	.....
9½	4⅝	EnrmhPh .20a	5	14	6⅛	6⅛	6⅛	-⅛
9⅝	4⅛	ElcorCh .10	8	8	6⅝	6⅝	6⅝	-⅛
7⅝	4½	ElHose .10r	11	21	5	5	5	-⅛
4⅛	1⅛	ElAudD .211	..	9	2⅝	2½	2½	-⅛
13⅝	9½	Electrog .80	6	3	13	13	13	.....
12⅝	7⅝	ElecEng .24	6	10	8⅛	8⅛	8⅛	.....
7⅝	5⅛	EnrgyRes	7	10	6⅛	6⅛	6⅛	-⅛
9⅝	6½	ErnstEC .40	4	10	8⅝	8½	8½	-⅛
2½	1⅛	Ero Ind	15	12	1½	1⅜	1½	+⅛
7	4⅝	Espey Mfg	20	13	6⅝	6⅛	6⅛	+⅜
11⅛	4⅝	EsaRad .30e	4	1	7⅞	7⅞	7⅞	-⅛
8⅞	6⅛	EssexCh .32	6	5	7⅛	7⅛	7½	.....
12⅛	7½	EvanAr .10r	8	13	10⅝	10	10	-⅜
5½	2	FDIInc .01e	100	1	3	3	3	.....
7⅛	4	Fabind .10e	3	20	4½	4	4	.....
3	1⅛	FairTex Mil	..	2	1⅛	1⅛	1⅛	.....
5⅛	2⅛	Fairfld Nob	..	2	2⅛	2⅛	2⅛	.....
27⅞	20⅝	FalconS .60	7	104	26⅛	25½	25½	-⅛
6⅝	4⅝	FamDolr..16	6	2	5½	5⅛	5⅛	.....
3⅛	1⅝	Family Rec	3	8	2⅝	2⅝	2⅝	+⅛
13	6⅝	FayDru .18	8	28	10⅝	10⅛	10⅝	-½
16⅛	12½	FedMart .60	5	7	12⅝	12⅝	12⅝	.....
14⅝	11	FedRfty 1.24	11	3	13⅝	13⅝	13⅝	.....
6⅛	4⅛	Fed Resrces	..	29	4⅝	4½	4⅝	.....
13⅝	8	Felmnt .12e	27	39	13½	12⅝	12½	-⅛
9½	5	Felsway .32	5	3	7⅝	7⅝	7⅝	.....
2½	1½	Fibrebrd wt	..	77	2	1⅞	2	+⅛
5⅞	2	Fidelco Gth	..	13	2	2	2	.....
6⅝	7	Clausing .64	6	14	9⅛	9	9	-⅛
10⅛	5½	Filmwy .85t	6	43	6⅝	6½	6½	-⅛
9⅛	5½	FinGen .36b	7	2	7½	7½	7½	-⅛
8⅝	5½	FtCom .20	8	14	6½	6	6⅝	+⅛
8⅝	5⅛	FstSLSh .12	27	13	6⅞	6⅝	6⅝	-⅛
4⅝	2½	Fstmrk .06i	..	10	2⅝	2⅝	2⅝	.....
17⅛	9⅛	Fischrt .48f	5	17	14⅛	14	14	-½
6⅝	2½	Flagstaff	5	20	3⅝	3⅝	3⅝	.....
8⅛	4⅛	Flavorland	4	1	4⅞	4⅞	4⅞	-⅛
10⅛	8⅝	Flightsfty .06e	7	62	8⅝	8½	8½	-⅛

Overruling of Damages to Chris-Craft in Piper Aircraft Fight by High Court Expected

Special to The New York Times

WASHINGTON, Oct. 6—The Supreme Court appeared today to be headed toward a decision striking down an award of $35 million to Chris-Craft Industries, the loser of a celebrated 1969 fight with the Bangor Punta Corporation for control of the Piper Aircraft Corporation.

The conclusion was based on the tenor of questions asked by the Justices as they heard arguments in the tangled case.

The case, in which Bangor Punta was charged with violation of exchange-offer rules in winning control of Piper, involves the biggest damage award ever made under the securities laws and is the first in which the Court will decide the extent of civil liability in takeover cases since the law was amended in 1968.

The First Boston Corporation, a leading Wall Street underwriter, had also been charged in the case for its role as manager of Bangor Punta's successful offer.

Arguments Heard for 1½ Hours

The Court heard arguments for 1½ hours this morning and the questions they asked, particularly of Arthur Liman, the Chris-Craft lawyer, seemed to observers to indicate that five and perhaps six of the nine Justices were unsympathetic to the Chris-Craft assertion that it should be able to collect damages because of Bangor Punta violations.

One who thought so was Glenn W. Clark, a law professor at Drake University and former Superintendent of Securities for the State of Iowa.

Mr. Clark noted Justice Stewart's suggestion that if Chris-Craft's view of its standing to bring suit were upheld, the result would be inconsistent with a previous Supreme Court decision limiting the groups entitled to seek damages to those who actually purchased a security.

At another point, Chief Justice Burger observed that if Chris-Craft collected damages it would be partly at the expense of Piper shareholders who became holders of Bangor Punta in the deal.

"How do you protect shareholders by putting the burden of millions of dollars on them?" Justice Burger asked rhetorically.

By contrast, the three Justices who might have been expected from previoul opinions to take the Bangor Punta side—Thurgood Marshall, William J. Brennan Jr. And Harry A. Blackmun—were mostly silent.

A basic Chris-Craft argument was that it was entitled to compensation because the Piper interest it did obtain had been "converted into an albatross—an unsaleable huge minority block."

Damage Total Is Estimated

The damage total, which included more than $10 million in interest, was arrived at by an Appeals Court, which estimated what the block would have brought in a hypothetical sale once Bangor Punta had taken control and subtracting that amount from what it had paid for its shares.

First Boston, which put its imprimateur on Bangor's prospectus, agreed last fall that the two would share equally any liability the suits produced.

Last February, Solicitor General of the United States Robert H. Bork recommended in his friend-of-the-court brief—prepared with the aid of the Securities and Exchange Commission—that the judgment should stand against Bangor Punta but that the Court might consider the liability of First Boston.

and U.S. Bargaining Airline Ties

DREW H. MALCOLM
to The New York Times

L, 6—Japanese and Ameri- are meeting behind closed the latest in a series of g sessions designed eventu- er out new civil aviation tween the two nations. At lucrative trans-Pacific pas- rgo air routes linking Asia erica and beyond. The prize $880 million in sales a year. an side, backed up by a d States airline representa- ller use of existing agree- strong aviation foothold xpected future air links to

, who have only one inter- r, Japan Air Lines, want ly into more United States lly Chicago and Seattle, rictions.

y Last Year or More

participants on both sides, day after three days of tough on and off negotia- asting a year or more. The in this decade to revise ican air ties, will recess expected to resume later hington.

des take tough public bar- ns, the Japanese seem to more effort and emotion stic changes in the agree- g last spring local news- d in part by official back- s, began writing of the hat they said permeated iation agreements, which effect in 1953. Periodic then provided updating

apan Air Lines, 44 percent med by the Government, have printed reams of material supporting their "inequality" argument, including a consumer book of cartoons depicting a giant American 747 jumbo jet looming over a tiny Japanese version.

A Japanese Government panel reportedly decided last week to take countermeasures against United States carriers if certain liberalizations were not obtained.

The ultimate step would be a Japanese withdrawal from the 1946 Bermuda agreement, the basic foundation for more than 60 bilateral air agreements the United States has.

Britain, citing the need for greater equality between the world's expanded number of subsidized national airlines, has said it will withdraw from the Bermuda accord next June. "Maybe that step will be necessary for us, too," said one Japanese airline officer.

How this gas-stingy car gets some of its stinginess from an industrial products company like Colt Industries.

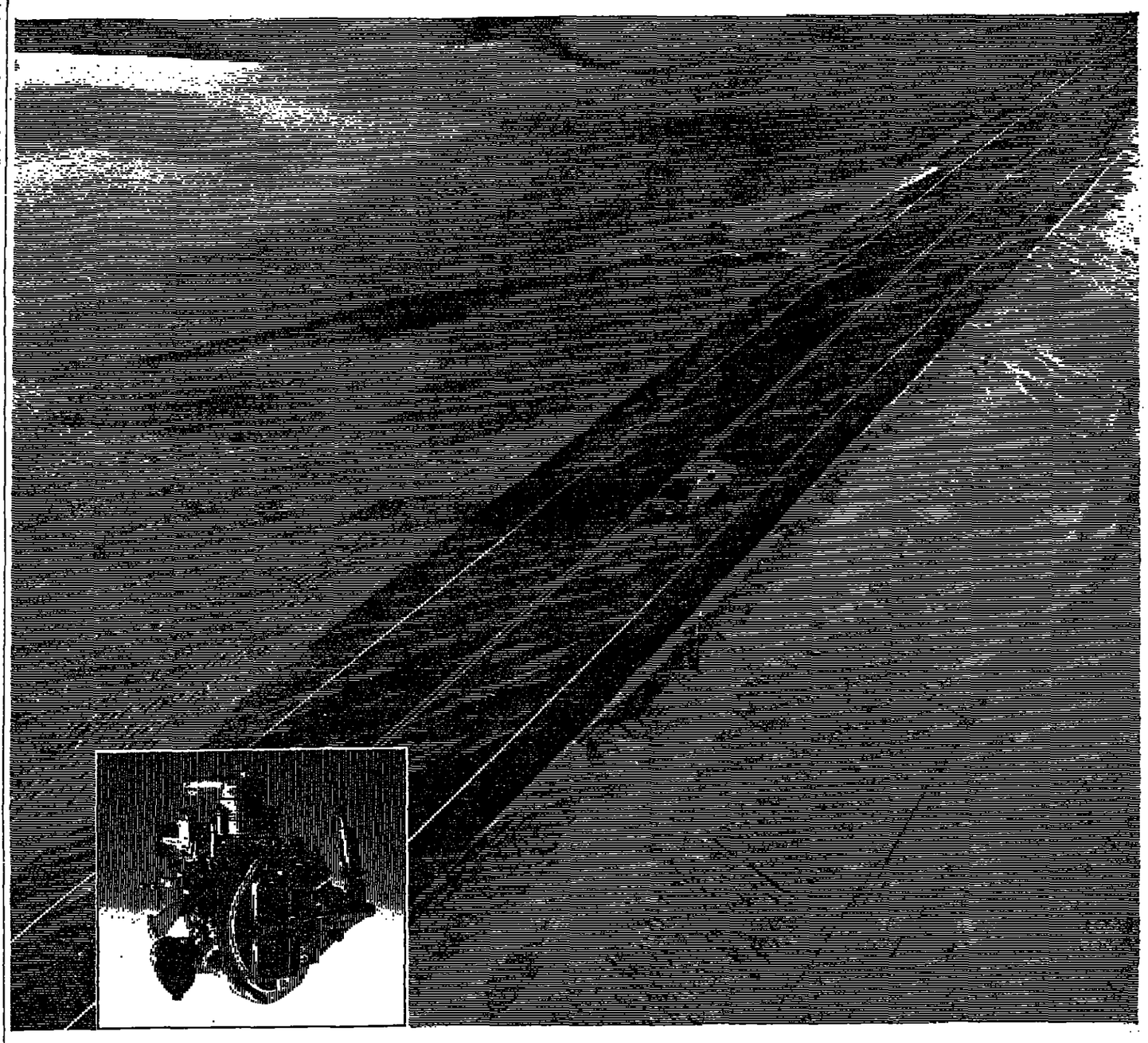

This fuel-efficient car, like those from all four U.S. manufacturers, is equipped with a Holley carburetor. A leading independent developer and supplier, our Holley Carburetor Division also produces original carburetion equipment for sub-compacts, compacts, intermediates and full-size models. In addition, Holley is a major factor in the automotive aftermarket with a line of both economy and high-performance products. And Holley is another of the well-known product names that make us what we are today. A leading supplier to major markets in the industrial sector of the U.S. economy. For our latest financial reports, write Colt Industries Inc, Department 5, 430 Park Ave., New York, N.Y. 10022.

Crucible specialty steels ☐ Trent welded stainless steel pipe and tubing
Crucible permanent magnets and coil springs • Fairbanks Morse diesel engines
Fairbanks scales • Pratt & Whitney and Elox production equipment • Quincy compressors • Central Moloney transformers ☐ Chandler Evans fuel controls
Fairbanks Morse pumps • Holley carburetors ☐ Garlock industrial seals and components ☐ Colt firearms and sporting equipment

Colt Industries

low to get through the business computer" jungle to the promised land.

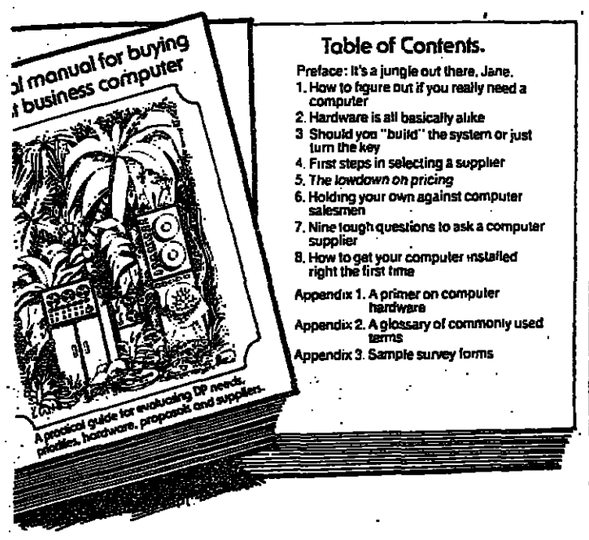

Table of Contents.

Preface: It's a jungle out there, Jane.
1. How to figure out if you really need a computer
2. Hardware is all basically alike
3. Should you "build" the system or just turn the key
4. First steps in selecting a supplier
5. The lowdown on pricing
6. Holding your own against computer salesmen
7. Nine tough questions to ask a computer supplier
8. How to get your computer installed right the first time
Appendix 1. A primer on computer hardware
Appendix 2. A glossary of commonly used terms
Appendix 3. Sample survey forms

ad this book, the compu- t look quite so dense. You on how to decide what computer, what to look r, how to get your compu- rrectly, and a number of es for getting through uter" jungle.
y, just check the coupon s along with $1.00, or 533.

TO. MODCOMP BUSINESS SYSTEMS Dept T107
489 Fifth Avenue
New York, New York 10017
☐ Send me the manual. I'm enclosing my payment.
☐ Haven't got the time to read a manual. But I'd like to talk with somebody. Call me.
Name_____ Title_____
Company_____
Street_____ City_____
State_____ Zip_____ Tel._____

EMPRESA DE ENERGIA ELECTRICA DE BOGOTA
BOGOTA, COLOMBIA, SOUTH AMERICA
MESITAS PROJECT
TUNNELS
NOTICE OF PREQUALIFICATION

September 1, 1976

The Empresa de Energia Electrica de Bogotá hereby informs tunnel construction contractors that it will soon open bids for the construction of the Mesitas Hydroelectric Project tunnels. The Empresa thereby invites all Contractors interested to submit prequalification applications so as to participate in the bidding.

The Mesitas Hydroelectric Project consists of the following parts:
1. The Muña III pumping station (capacity of 35 m3/s, impulse head of 31 m).
2. El Paraiso power plant (gross head of 892 m and generating capacity of 230 MW).
3. La Guaca power plant (gross head of 1028 m and generating capacity of 290 MW).

The tunnels included in the bid are the following:
1. Granada tunnel: 13.2 km long and 3.7 m in diameter, and surge chamber 250 m high.
2. El Paraiso tunnel: 1.3 km long and 3.2 m in diameter, and vertical shaft 190 m high and 3.2 m in diameter.
3. La Guaca tunnel: 2.0 km long and 2.4 m in diameter, and vertical shaft 144 m high and 2.4 m in diameter.
4. Spillway tunnel at El Paraiso power plant: 0.8 km long and 3.7 m in diameter.
5. Drainage galleries at El Paraiso power plant, with a total length of 0.5 km.

The Application forms for prequalification of tunnel construction firms will be available at the offices of the Sub-Gerencia Tecnica of the Empresa de Energia Electrica de Bogota, Calle 13 No. 37-35, Apartado Aereo 4453, Bogotá, Colombia, South America, as of Monday, September 6, 1976. The prequalification documents have a cost of $1,000 (Colombian Pesos) or US$30 (U.S. Dollars). The applicants shall fill out these forms, and submit them at the same office of the Empresa, personally, in a closed and sealed envelope, no later than 16:00 hours of Tuesday, October 26, 1976; otherwise they can be sent by air mail so as to meet the above deadline.

EMPRESA DE ENERGIA ELECTRICA DE BOGOTA
BOGOTA, COLOMBIA, SOUTH AMERICA
MESITAS PROJECT
EARTHWORK AND CONCRETE
NOTICE OF PREQUALIFICATION

September 1, 1976

The Empresa de Energia Electrica de Bogotá hereby informs earthwork and concrete contractors that it will soon open bids for earthwork of penstocks and power plant sites, and for construction of penstock anchor blocks and drainage works in the Mesitas Hydroelectric Project. The Empresa thereby invites all contractors interested, to submit applications for the prequalification required to be eligible to participate in the bidding.

The Mesitas Hydroelectric Project consists of the following parts:
1. The Muña III pumping station (capacity of 35 m3/s, impulse head of 31 m).
2. El Paraiso power plant (gross head of 892 m and generating capacity of 230 MW).
3. La Guaca power plant (gross head of 1,028 m and generating capacity of 290 MW).

The works included in the bid are the following:
1. Earthwork for El Paraiso and La Guaca power plants sites.
2. Earthwork for El Paraiso and La Guaca penstocks, 4.0 and 3.3 km long, respectively.
3. Construction of anchor blocks, saddles and drainage works for the above mentioned penstocks.

The Application forms for prequalification of earthwork and concrete construction firms will be available at the offices of the Sub-Gerencia Tecnica of the Empresa de Energia Electrica de Bogotá, Calle 13 No. 37-35, Apartado Aereo 4453, Bogota, Colombia, South America, as of Monday, September 6, 1976. The prequalification documents have a cost of $1,000 (Colombian Pesos) or US$30 (U.S. Dollars). The applicants shall fill out the application forms, and submit them at the same offices of the Empresa, personally, and in a closed and sealed envelope, no later than 16:00 hours of Tuesday, October 26, 1976; otherwise, they must be sent by air mail so as to meet the above deadline.

Middlesex County College
Edison, New Jersey
ONE DAY SEMINAR
OCTOBER 27, 1976
International Air Cargo
For Registration Information:
MIDDLESEX COUNTY COLLEGE
Office of Community Services
201-548-6000, Extension 350
Co-sponsors: Trans International Airlines and Office of International Trade, New Jersey Department of Labor and Industry

Alexander Summer Co.
Has been appointed
Exclusive Broker for the
LEASING of the
WESTERN ELECTRIC COMPANY'S
EAST ORANGE, N.J. OFFICES
51,300 SQ. FT.
Exclusive Broker
Alexander Summer Co.
Firm Affiliate Society of Industrial Realtors
10 ROONEY CIRCLE
WEST ORANGE, N.J.
07052
(201) 736-9000

Computer 360 Users:
CUT COSTS UP TO 50%!
It's easy. If you
1) Use a Computer 360–8 hours or less a day, and
2) You're located in Manhattan
We can help you cut computer costs dramatically.
Call or write today
Cybernetic Systems
236 Fifth Avenue, New York, N.Y. 10001
212-686-1470

Real Estate at Auction

CONNECTICUT

IMMEDIATE OCCUPANCY
New Office Space for Lease
7,250 sq. ft. — An entire floor in this two year old office building consisting of 16 private offices, conference room, library, kitchen + carpeting and drapes throughout for immediate occupancy. Located at Merritt Parkway Exit 59, Woodbridge, Ct.
Michael H. Gedt
Offered exclusively by WILLIAM PITT INCORPORATED Broker's cooperation invited
3003 WASHINGTON BOULEVARD, STAMFORD, CONNECTICUT 06901 • (203) 327-2000

Real Estate
New Jersey

JERSEY CITY, NJ
Shop Rite Supermarkets
10,000 Sq. Ft. retail selling area available inside Shop Rite Supermarket.
Reasonable Rent
Call R. Dobbin
201-854-4400

Over-the-Counter Quotations

WEDNESDAY, OCTOBER 6, 1976

Quotations supplied through NASDAQ as of 4:00 P.M. Quotes do not include retail markup, markdown or commissions. Volume represents shares that changed ownership during the day. Figures include only transactions effected by NASDAQ market-makers but may include some duplication where market-makers traded with each other.

Stock	Div	Sls in 100s	Bid	Asked	Bid Chg.
APF Elec		19	7¾	8⅓	+ ¼
ATO pf	.40	2	5	5¼	
Aaron Br	.20e	4	6¾	7½	
Ablt Pap	.72e	8	11¾	12¼	− ½
Accelr Co	.80	35	13¼	14½	
Accelr In		28	1¾	2½	
Acelo Ch		5	13	13¾	
ACMAT		1	1	1½	
Acme El	.40b	2	11	11¾	
Addisn W	.40	6	5⅞	6⅛	
Adv Ros		42	2¼	2¾	
Adv Mem		26	6¼	6¾	+ ⅛
Adven Cp		30	9½	10	− ¼
Aero Sys		14	⅝	1	
Adv Micr		238	24¾	25¼	− ¾
Aeroson	.05	19	2⅜	2⅞	− ⅛
Aertrn		11	2¼	2⅝	
Affil Bnc	.80	20	14	15	
Ag MET		2	9	9½	
Agnico M		117	3½	3¾	+ ⅛
Ala Bncp	1.32b	13	24	25	
AlaN Gas	1.20	250	14	15	− ¼
Alanthu	.25r	21	3	3½	− ⅞
Alask Int	.15e	12	5½	6½	− ¼
Alberts	.20	3	6¾	7¼	
Alex Alex	1.06	128	36	36½	− ½
Alex Bald	1.20	18	13⅝	14⅛	+ ⅛
Alico Inc	.17e	6	10	10½	− ½
Allg Bev		40	2¾	3¼	
Allerg Ph	.10e	58	22¾	23½	− ½
All Bncsh	.72	52	25¼	25¾	− ½
Alld Leis			3¼	4	
Alld Tele	.52	54	12⅞	13⅛	− ¼
AldVan B		20	3	3¾	
Allyn Bac	.45	3	7⅞	8⅛	
Aloa Crt		14	2¾	3¼	− ½
Altex Oil		167	9-32	11-32	−1-32
Alton Box	1	5	17¼	18¼	
Amarex		68	9½	10	
Amco En		71	2⅛	2⅜	
Amdahl		310	27⅞	28⅛	+ ⅛
A Appra		17	3¼	4⅛	
ABT Pa	1b	36	15½	16½	
AmB Ins	.24	54	4½	4⅞	+ ⅛
AmB Lf	.20b	13	5	5½	
Am Biom		12	2⅛	2 5-16	
Am Bldg	.40	5	8⅛	8⅜	
Am Exp	1	670	38⅜	38⅞	− ½
AmFld L	.08	25	6¾	7½	
A Filtron	.62	2	8¼	8¾	
Am Finl	.04	91	9¼	9⅝	
A Fletch	1.16	29	15½	16¼	− ¼
Am Fdrs	.28	2	9½	10½	
Am Furn		11	2¼	2½	
Am Greet	.25	263	8⅞	9¼	− ⅛
A Guarn		7	3½	4	
A Heritag	.32	5	8⅝	9⅛	
Aminc Lf		18	8¾	9½	
Amt Grp	.28	151	48	49	− ¼
Amt Rein	.14	24	33	34½	−1
A Micro		157	6¼	6¾	
A Music			10½	11	
AN Finl	.42	63	10⅛	10¾	− ¼
Am Nuclr		65	9½	9⅞	− ¼
Am Pacf		6	2⅞	3⅜	
Am Quas		192	28⅝	29½	−1¼
Am Reins	.60	112	20	20½	+ ¼
Am Resv		93	4⅞	5¼	
ASL Fla	.44e		19	20	− ¼
ASL Uta		13	9	9¾	
Amer Sec	1.40e	1	38¾	39¾	
Am Telec		27	6½	6¾	
Am Telev		7	20	20¾	
Am Weld	.80	16	10	11	
Amicor		12	2¾	3⅛	
Amoskg	1		23½	25½	
Anacmp		5	7⅛	7⅜	+ ⅛
Anadite	.05e	65	5⅛	5⅜	
Analog		7	11¾	12¼	− ½
Anco NSv		5	1⅛	1⅜	
Ands Jac		93	2⅞	3⅛	
Anglo SA	.31e	60	2 11-16	2 15-16	+1-16
Anglo Al	2.31e	139	15	15½	+ ¼
Anheus B	.68	398	28	28½	
AntaCo	.20	20	6½	6¾	+1-16
Apexco	.60b	73	29¼	30	
Apld Dig		56	18½	19¼	− ½
Apd Mat		13	4¼	4¾	− ⅛
Archon		2	3½	4½	
Ard May		4	1⅝	1⅞	− ⅛
Argo Pet		137	8¾	9¼	+ ¼
Ariz Bnk	.60b	4	13¾	14½	− ½
ArkWIG	1.50	43	24¼	25	− ¼
Arpela C		23	3⅜	3⅞	− ⅛
Arro Aut		16	3¾	4½	
Aspen Ski			14¾	15½	
AsCC Bot	.52a	22	12½	13¼	
AscFtw	.80	11	12⅝	13⅛	
Asso Host	.10	10	5⅜	5⅞	− ⅛
Assc Mad	.10e		2⅜	2⅝	
AlfGas Lt	1.24	20	13⅞	14¼	
Atl LaSal		60	3⅜	4⅛	
Atlnt Bcp	.68a	20	9¾	10½	
Atlnt Pep	.10e	21	10½	11½	− ½
Atlan Sll	.70	9	11	11½	
Atls Hot	.20		5¾	6¼	
Atwod Oc		42	6½	7¼	
Autex Inc	1	18	14½	15½	− ¼
Aut Mkt	.30	5	5½	6¼	
Auto Med		23	6¼	7¼	
Autotrol		3	20	21¼	−1
Azcon	.60	25	9⅞	9⅞	
Aztec Mf	.24b		9	9¾	
ESDO Int	1.80	27	21¼	22	
BMA Co	.58	9	12¼	12¾	− ⅛
BairdW	.97e	9	7	7¾	
Baird At		17	3⅛	4⅛	
Baker B		15	3⅛	3½	
Bakr Fen	1a	250	33¼	34¼	− ½
Baldw Ly	.40	12	13¾	14⅛	− ⅛
Baltek Cp			7⅛	8¼	
Banc Crl	.80b		6⅛	7	
Banc Pon	1.20b	5	16	17	
Banc Pop	1.20b	5	16	17	
BanOhio	1.20a	17	17¼	18¼	− ¼
BancOkl		1	3	15⅜	16¾ − ¼
Bncsh NJ	2.20	1	22	24	
Bang Hy	1.32	21	14⅛	15⅛	
Bank Bdg	.83		11¼	11¾	
Bk Del		10	¾	1½	
Bk Delaw	2.20		25	27	
Bkam Rlt	.30e	20	5¾	6¼	
BkSec Lf	.35	14	6⅝	7⅛	− ¼
Bkr TrSC	1.20	7	14⅛	15¼	
Bksof Ia	1.04		22	23½	
Banta G	.48	16	9¾	10¼	− ⅛
Barb Grtl	.60	34	17⅞	17⅞	+ ¼
Barden	.50	12	8¼	8¾	
BarneH		15	60	61	−1
Bernt Bk	.72	171	13	13½	− ½
Basco Inc			4¼	5¼	
Basic ES		24	1¼	1¾	− ¼
Bass Finl		1	5⅝	6¼	
Bassett F	.80	1	17	17¾	− ¼
BayBnk	2.10	53	24	24⅝	− ¼
Bayls Mk	.60	13	7⅞	8⅛	− ⅛
Beard Oil	.04e		4⅛	4⅝	
Beck Ar			3¾	4½	
Beechm	.08e	1	5	5¾	− ⅛
Beeliy M		14	9	9½	
Beeline F	.50	2	5⅛	6¼	
Beoly Dr	.48		8½	9	
Bekin Co	.50	30	7¼	7¾	
Belknap	.95E	4	12⅞	13⅜	− ⅛
Bell 77wt		39	5 1-16	5¼	− 5-16
BenfSt A	.20	254	7	7¼	
BenfSt B	.20	1	7¼	7¾	
Bengal O		362	9-16	11-16	−1-32
Benfly Lb		8	10	10¼	− ¼
Bergst A		16	7¾	8¼	− ¼
Betz Lab	.40	217	31¾	32½	− ¾
Bev Mgt	.40	18	11¾	12½	− ½
BiLo Inc	.60	28	17	18	+ ¼
Bibb Co		10	8	8½	
Billy Kid			5⅞	6⅞	− ⅛
BioRa Lb			16½	18	
Bird Son		34	30½	32	+ ½
Bick Hills	1.44		20¼	20¾	
BlockD A	.60	7	11¼	12	− ¼
Blue Chip	.24	61	14¾	15½	
Blufd Sup	1.20a	4	16¼	17¼	
Blyv GM	.71e	172	3⅞	4⅛	
Boat Bnc	2	2	29¼	30¼	
Bob Evan	.60	1	37½	38½	
Bobcat O		50	15-16	1 1-16	
Bohm Inc	.60b	19	11⅝	12⅛	− ⅛
Borza Int		179	2⅞	3⅛	+ ⅛
Bond Ind		5	7¼	8¼	
Booth Nw	1	39	27¼	28	−1¼

Stock	Div	Sls in 100s	Bid	Asked	Bid Chg.
BoothaC		123	7	7⅞	
BostCo B	1.04	25	11⅝	12¼	− ½
Braden	.20	230	7	7½	
Bralorn			2⅜	2⅞	−1-16
Brass Crf	.16	19	14¾	15¾	
Brenco	.80	14	21¼	22¼	+ ¼
Breunr J	.68	5	9½	10½	
Brinks	.40	1	7⅞	8⅝	
Broad Fl	.16	52	6½	7	− ¼
BrH ADR	.32e	1	8⅞	9¼	− ¼
Brks Fas	.32	68	7	7½	− ⅜
Brks Sca	.70	10	15¾	16½	
BrwnTm		122	28¾	29¼	
Brwning		70	3¾	4¼	− ⅛
Brunos In	.50	4	12⅛	12⅞	− ⅛
Buckb M		16	4½	4¾	− ⅛
Buckeyeln	.60	11	7¾	8¼	− ⅛
Buffel G	1E	77	6⅞	7¼	+ ⅜
Burdx In		5	6⅝	7⅛	
BurmaO		440	½	¾	
Burns RL	.20	111	13¾	14¼	− ¼
Burn Sim		244	4½	4⅞	
Burt Hwk		40	½	11-16	−1-16
Butler Mf	.90	15	24	24¾	− ¼
CBT Cp	2.40	20	29½	31½	−1
CFS Cntl	.24	63	13⅛	13⅞	
CPT Cp		73	7¼	7¾	− ¼
Cafe Inc	.40	3	17½	18½	− ¼
Cal MeFd				5⅛	
Calboch		13	7½	8	
Calif Fst	.60	10	11½	12¼	− ½
Cal Micro			17	18	
CalWSv	2.40	2	30½	32	− ½
Cal Wind		232	7½	8¼	
Callon Pit		3	4⅛	4⅝	
Calny Fd		4	8¼	9	
Cambr M		28	¼	½	−1-16
Camrn Ir	7.12	6	119	129	−1
Campus	.90	14	13¾	14¾	
Cann Mill	.92a	64	16	16½	− ¾
Canon In	.39e	10	41⅝	42¼	− ¾
Cap Swst		210	4	4⅝	
Carbolin	.32	12	17	17¾	
Card Pac		84	31½	32¼	− ¼
Cartrfn C		2	2½	2⅞	
Carvel		2	9	10	
Casc Cp	.30e		10	11	
Cayman		111	1¼	1½	+ ⅛
Cedar Pt	.60	12	13	14	
Cencor		9	3	3½	
Centenl		99	7⅛	7½	+ ¼
Cent Lab		25	⅞	1⅛	
Cent Cinn	1.30b	2	23¼	24	
Cen Sou	.40	230	12⅝	12⅞	
CenBk Sy	.40b	3	7½	8	
CenC BT	.84		18½	19¾	
Cent Rich	1.10	6	15	15½	+ ¼
Cen Penn	1.08	37	11	12¼	
CenTel pf	2		31½	33	+ ½
CenVt PS	1.36	47	15¼	15¾	
Centran	1.80	39	22⅝	23⅛	
Centr Bks	.36b	1	5⅝	5⅞	
Centy Tel	.38	8	9⅛	9½	
Chambn	.56a	9	9¾	10¼	
Chmp Prt	.16	275	3¼	4⅛	
Chm Pd	.80	17	14⅜	15⅛	− ½
Channel	.24	18	10	10½	
Charl Riv	.05e	4	16	17	
Charm S	.10e	16	9	10	
Charl Ho	.72	72	22¼	23¼	− ⅞
Chatn Mf	.72	3	10¼	11	
Chattm D	.28	5	5¼	6¼	
Chef Pier		3	13⅝	14⅛	− ⅛
Chemed	1	29	20¾	21¼	− ¼
Chm Lea	.60	7	10½	11½	
Chmeer	.12	20	11¼	11¾	− ⅛
ChiNw Tr		12	5½	5⅞	
Chi Bridg	1.40	102	61½	63½	−3½
Chilm Cp	.20		6	6⅜	
Chris Inc	.25e	101	16¼	16¾	− ¼
ChrisSe	4.52e	8	111¼	115¼	−3¼
Chubb Cp	1.48	163	38⅛	39⅛	− ¼
Chur Ch	.60b	273	30¼	31¼	− ¼
Cinn Fin	.64b		15⅜	15⅞	
Cinevid		30	5½	6⅛	+ ⅛
Circle Inc	1.39e	22	14⅝	15⅛	+ ¼
Circ Si	.45E		14¼	15½	
ClzSo Cp	.96	18	14¼	15¼	− ¼
CitSth Ga	.52	471	6⅞	7	
Citzn Fid	1.60		32½	34¼	
CitznUt A		14	36¼	36¾	
CitznUt B	2	3	30	30½	− ¼
City Natl	1	2	17	18½	
Clabir Cp	.06e	12	2½	2⅞	
Clark Mf	.80r	10	29½	30½	− ¾
Clevepk	.60	51	10¼	11	
ClevTrs	2.60	46	44¾	45¾	
ClevT Rit		6	2⅛	2⅝	
Clow Co	.40	27	6	6½	
Coastl St	.27	20	4	4⅝	
Cobe Lbs		10	25	26	
Coca Col	.40	1	10¾	11¾	
Coca LA	.80	64	16½	16⅞	− ⅛
Coc Mla	.48	60	11¼	12	
Coca MA	.40	7	11⅞	12½	− ½
CocaC M	.80	1	14	15	− ¼
Codex		44	28½	30	−1½
Cohe Rad		52	5	5¾	− ¼
Colem A			1⅛	1⅝	
College U		6	8¼	9	
Col Bnco	1.60	9	17	18½	
ColGs En		51	12½	12⅞	− ⅛
Colon LA	.28	31	6⅞	7¼	
Coln Fds		37	7	7½	
Colo Nat	.92	11	13¼	14	
Colum Grs	5c	50	4⅞	5¼	+1-16
Comb Ins	.80	525	11½	11¾	+ ⅛
Comdisc		81	8¾	9⅛	+ ¼
Com Bnc	1.12		21¼	22¼	− ¼
Com Clr	.40	36	11⅛	12	
Coml Sh	.60a	11	20½	22	
Comw NJ	1.40A	6	17⅛	18½	
Comw Ntl	1.28	272	20½	22½	
Com NG	1.62	9	18¼	19¼	
Comw Pa	2.08	1	28	28½	− ⅛
Comw Th	.30a	34	8½	9	
Comun In	.40	16	19	19½	
Comun P		4	3¾	4⅛	
Comp Ca	.10e	4	5¾	6¼	+ ⅛
Compus		9	8⅛	8⅝	− ⅛
Cmpt Aut	.10e	119	15	15½	− ⅜
Cmp Com		726	5⅛	6	− ⅜
Cmpt Con		14	4½	5¼	
Cmp Dim		40	6	6½	
Cmpt Eln	.16		5¼	6	
Cmp Nik		93	5⅜	5⅞	− ⅛
Cmptr Pd		19	4⅛	4¾	+ ⅛
Cmpt Us		214	3	3¼	
Cmprvn		66	4¼	4¾	− ⅛
Comtch L		14	15	16	
Comten		109	7¼	7¾	− ⅛
Conair		23	11	11½	− ⅜
Conishr		10	4¾	5½	− ½
Concept	.10		6¾	7¼	
ConnF Sv	.40	7	8¼	8¾	
Conn Gen	1.04	254	55⅛	56½	− ½
ConB Bpt	1.36		14	14¾	
Conn NG	3	4	33	35	− ½
Connr H		22	2⅝	3	
Con Acc	.05E		6¼	7	
Con CRlt	1.67e	1	22¼	24	
Con Pap	1.60	1	27	28	− ½
Con Norr	1.68b	3	22	23	
ContC Eq	.64	87	17⅞	17⅞	− ⅜
Cont Wn		1	5	5½	
Conwed	.60e	9	10	10¾	
Coors B	.08e	107	21⅞	22⅛	
Coquin O		30	18	19	+3½
Corc Inc	.72	4	16½	17½	
Cordis Cp		210	16½	18	− ½
Cornwl E	.20	10	9½	10½	+ ¼
Cotton Pt	.08e	119	14¾	15¼	− ¼
Cntry Kit	.08e	9	9¾	10½	− ⅛
Cous Pro		1	1⅛	1½	
Crad Ter	.56	4	6⅝	6½	− ⅛
Craw Co	1.20	40	9¼	10	− ½
Cray Res		51	18	18¾	− ½
Crit Ins		4	13¾	14¼	− ¼
Cross Co	.55e	21	17	17¾	
Crown Cr		11	7⅜	7¾	
Crum Fo	1.40a	184	30½	31	− ½
Crump E	.20		3¾	4¼	
Cullen Bk			15½	17	
Culm Cos	.40	25	9⅛	9¾	
Curtice B	.80	14	11¼	11¾	− ⅛
Curt Noll	.64	19	16¼	17	
Cyclitron			8¼	9¼	
Dal El			7⅞	8	+ ⅛
Danl Int	.70	95	21	21¾	

Stock	Div	Sls in 100s	Bid	Asked	Bid Chg.
Dart Drg	.13	15	7⅝	7⅞	+ ⅛
Data Acc		9	4⅞	5¼	
Data Crd	.12	72	7⅞	8⅛	
Data Dgn		13	5½	5⅞	
Data 100		107	8¼	8⅞	− ⅛
DataTerm		13	15½	16¼	− ¼
Datapnt		355	28¾	29½	+ ¼
Datascp		11	25	26	− ½
Dataim		18	1⅛	1⅜	−1-16
Datum			1⅛	1⅜	− ⅛
Dayt Inc	.50e	5	29	30½	
De Beer	.29e	191	2⅜	2½	
Dean Fds	.96	2	23¾	24¾	− ¼
Debron	.90		13	13¾	
Decis Dat		40	1½	2	− ⅛
Decor In	.15e	3	1⅞	2⅜	
DeKlb Ag	.32	86	31	32	− ¾
Delm Pr	.52	19	9⅞	10⅛	− ⅛
Del ValR	1.32		10¼	11	
Delhi Oil		10	4¼	4⅜	− ¼
Delta wt		80	3¾	4⅛	− ½
Deltak Cp		5	13¾	14¼	− ½
DeLux C	.72	143	22¼	23	− ½
Denisn M	2	8	63¾	64½	− ½
Denv RE	.60a	10	6⅞	7¾	+ ⅛
Dep Guar	1a	20	20½	21½	
Detrex C	.80		11⅝	12⅛	
DetBk Cp	2.67e	11	44¾	45½	
Diag Dat		70	6	7	
Dia Coal	.40a	6	8¼	8¾	
Diam Cry	.80	34	14¾	15¼	+1
Diam Hd		70	3⅛	3⅜	− ⅛
Dibrel Br	1	1	17¼	18¼	− ½
Digtal CC		23	5⅞	6⅛	
Dimr Bel	.70	1	10	10½	
Disct NY	6.90e	3	41½	43½	
Distrib		233	3⅞	4⅛	− ⅛
Divrst Pd		5	13¼	15¼	
Dixn Cru	1.10	10	17½	18¼	− ½
DrPep Br		40	5½	6¼	
Documatn		12	10¾	11½	− ⅛
Docutel		29	5¼	5⅞	− ⅛
Doe Son	.15e	1	2¼	3¼	
Dollar G	.08r	3	8¼	9⅛	
Domain	.50B	31	7⅞	8⅜	
Dom Bks	.64b	29	12¼	13	
Donldsn		5	19¼	20	
Donvn Co	.30a	10	7¼	8	
Dorch G		857	10¼	10½	+ ⅛
Dots Lom	.20a		8	8¾	
Downe C		41	2	2⅛	
Doyle DB	.96	43	13¾	14¼	− ¼
Dual Lite	.30	2	5¾	6	
Duckw St	.30		5	5⅝	
Ducomn	.40	2	7½	8¼	
Dunkin D		16	5⅛	6	
Durh Lie	.80	1	24⅞	25⅞	+ ⅛
Durlron	.60	46	12¼	13	− ¼
Durr Fill	.16	1	6	6½	
Dynascn		85	6¼	6¾	
Dynatch			15¼	16	
EDS Nucl	.30	1	9¼	10⅛	
ERC Cp	.56	60	24½	25½	− ½
ESL Inc		78	18	19	
ESys wt		9	4⅝	5	
Early Cal		5	2⅛	2⅜	
Earth Sci		36	3⅜	4	− ⅛
Eastmet	1.20	61	16½	17¼	
Ealn pfA	2.30	250	41	43	− ½
Echo Oil		3	1¼	1½	
Econ Lab	.50	96	23	23½	+ ¼
El Chico	.25	12	8⅞	8⅞	
ElPas El	.96	169	11	11⅝	
Elder Be	.20b	4	6¼	7	− ¼
Elec Nucl		26	5	5¾	
Elect Arr		38	3⅛	3½	
Eliza Wat			17¾	18¾	− ¼
Elscint			4¼	4¾	
Emhart wt		1	8½	10	
Emons In	.09e	11	7½	8	− ¼
Emp Fire	.20e		6¼	6¾	
Emp Gen		10	2	2⅝	
Empl Cas	.90		26½	28	
Energy C		102	17¼	18	− ¾
EnrgyC u			21	25	− 2
Engy Min		353	2⅛	2⅜	−1-16
EnrR Gp		300	1 11-16	1 13-16	
Energy V		7	7¾	8¼	
Enlrmn		316	17¼	17¾	
Envirod		38	3⅜	3⅝	
Equt Bnp	.20b	60	14	15	
Equt Gen	.56	9	16½	17½	
EqtL Iwa	.64	7	15⅝	15⅞	
Equt S&L	.32	123	11⅛	11⅝	− ½
Equty Oil	.80	23	26¾	27¼	− ⅜
Ethan Al	.55	11	18¼	19	
Evan Inc	.30e	7	10	10½	
Exch Bcp	.52		8¾	9¼	
Exec Ind		142	13	13½	− ¾
ExplFabr			7⅛	7⅞	
Extrac M		3	14¼	15¼	− ¼
FB Truck	.32	3	6	6¾	
FAS Intl		14	12¾	13¼	− ¾
Fair Lne	.20	10	8	8½	
Falcnb N	1a	2	37¼	38¼	−1½
Falstaff		33	2¾	3¼	
Farin El		26	8½	9¼	
Farm HF		3	3	3¾	
Farm Br	.24B	12	9¼	9¾	
Farm Gr		216	22¾	23½	
Frm NW	.20	93	39¾	41½	+ ¼
Farr Co	.05e	16	5½	6	− ¼
Fed Scrw	1.20a	10	18½	20	
Fedrl Ca	.15b	18	9¼	9⅞	
Fedrl Inc	.90e	25	9½	10	
Fidelcr I	2.20	97	20	20¾	− ½
Fidel AB	.96	6	13¾	14¼	− ¼
Ficel Va		156	3	3¼	− ⅛
FidUn Lf		5	20⅝	21⅛	− ⅜
Fifth Thi	1.80	45	29¼	30½	
Finoght		32	4⅛	5	
Finn Co			9¼	10¼	
FstMerc	1.46	10	18	18¼	
FtAlaBk	1b	17	18¼	19¼	
Fst AFin	.28	26	12	13	+ ½
FtAmTen	.40	21	8¼	8¾	
FtBnOh	1.20b	17	24½	25½	− ¼
FtBnAla	.65e	30	12⅞	13¼	
FtBkFla		10	5⅝	6⅛	− ⅛
FtBkSys	1.52	184	39¼	40	− ¼
FtBkSC	1.10		19¾	20¼	
Fst Bost	1.75E	28	20½	21¼	− ½
FtBnTex	1	178	29	29½	− ⅜
Fst Colon	.48	3	11⅝	11⅞	
Fst Comr	1		13¾	14½	
FstCm RI	.17e		4	5⅛	
FtComB	1	11	12⅞	13⅜	− ⅛
FtConn	1.80	7	21	22½	
Fst Conil	.70e	6	7¼	7⅞	
FtEmpSt	.25t	64	6¾	7⅛	
Fst Exec			2½	3	
Fst Frwst	.13e	1	5⅞	6⅛	+ ⅛
FtFnFla	.36	1	5	5½	
FtHawal	1.60		21¼	22½	
FtIlCo	1	2	12	12½	

Stock	Div	Sls in 100s	Bid	Asked	Bid Chg.
FtJerNt	1.20	4	13⅛	13½	
FtKyNat	1.72	4	33½	34½	
FtLincFn		52	3¾	4¼	
FtMarin	.18	48	3½	4	
FtMrldBn	1.36	17	19¼	20	
Fst Mem		2	1½	1⅞	
FstNBcp	1.70	11	23	25	
FtNBncs	1.30	5	17	18	
FstN Cinn	1.80	12	32	32¾	+ ¼
FtNtl Ga	1.16	1	16½	17¼	
FstNH Bk	1.40		15	16½	
FstOklaB		50	8½	9	+ ⅛
FtRB Ga	.40	10	6⅜	6⅞	
FtSec SL	1.30	11	33½	34½	− ½
Fst SecN	.54		10¼	11	
Fst Sure		2	6¼	7	
Fst Tenn	.44	60	8⅛	8⅝	
FstTexF	.40	6	9½	10	
FstUn Bn	2.60	7	35½	36¼	− ½
FstUnCp	.92	22	10¾	11¼	− ⅛
FstU Bnc	.60b	18	15¾	16	
FtWnFn		62	2	2¼	
Fisons		28	4⅛	4⅜	−
Flag Bks	.24	13	5⅛	5⅜	
Flxstl Ind	.40	5	9	9¾	− ¼
Flcknor	.50	2	11½	12	
Fla Com	.72	6	9⅛	10¼	
Fla Cypr	.20e	3	3	3⅜	
Fla Gulf	1.28		11½	12½	
Fla Mng	.12e	2	5¾	6½	− ¼
FlaN Fla	.32	38	9⅛	9⅝	
Flynn En			4⅝	5⅛	
FoodTo A	.12	281	19¼	20¼	
Foodwy	.30e	5	9½	10½	
Foothl Gr	.20	21	5⅛	5⅝	
Forest O	.60	243	18⅜	18¾	+ ¾
FtWrth S	.70	14	14¾	15⅜	
Fotomat	.28	71	10½	11	− ¼
Four Pha		100	14¾	15¼	
Frnkln El	.32	31	9⅛	9½	− ⅛
Frank Lf	.92	150	21½	21⅞	− ⅛
Frasr Mf	1.05e	15	8½	9¼	
Fred He	.24e	9	4½	5	
Fred Holl	.10e	4	4⅞	5⅛	− ¼
Free SM	1.92e	224	11	11⅛	+ ½
Frnd Ice	.10	180	19½	20¼	−1
Friona	.15e		3¼	4	
Fritzi Cal	.28		5½	6½	
Froze Fd	.34	15	8⅞	9⅜	− ⅛
Full Phct	.19e	17	21½	21⅞	− ½
Fullr HB	.44	37	16½	17¼	− ½
Fund Sys		1	2¾	3¼	− ½
Furrs Caf	.40	x20	8½	8⅞	− ⅛
GRT Cp		172	3⅛	3½	− ⅛
Galaxy O		6	3⅝	4	
Galv Hou		183	11	11½	+ ¼
Gelco Cp		114	13⅞	14⅛	− ½
Gelm Ins			10¼	10¾	
Gen Aut		81	4⅛	4⅜	− ⅛
GAutPts	.76	29	26¾	27¼	− ¼
G Bindg	.10e	4	13⅝	14⅛	− ⅛
Gn Care		16	14⅞	15⅛	− ⅛
Gn Energ	.40e	116	9¼	9¾	
GHlth Sv			3⅝	4	
G Reinsu	.40	34	183	187	−2
G Semicn	.21e		8	8½	
Gn Shale	.80b	13	12¼	13	− ¼
GTel Spf	1	17	10¼	11¼	− ¼
Geneve			8¼	9⅛	− ⅛
Geores In		30	1⅞	2⅜	
G Wash		40	3⅛	4¼	
Gibsn Ho	.38	2	13	13¾	
Gilb Asso	1	24	19	20	
Gilb Rob		13	6½	7	
Gifld Inst	.20	8	6⅞	7¼	
Girard	2.24	47	37	37⅞	− ½
Globe Lf	.20b	21	8⅞	9⅛	− ⅛
Godfrey	.90b	2	15½	16¼	
Gold Flds	.54e	37	10	10½	+ ¼
Gold Sta			13½	14½	
Goodh W	1a		7½	8¼	
Goulds P	1	5	36	37½	
Gov EFin	.48a	3	9½	10¼	
Gov Emp	.32	838	5⅞	5¾	+ ¼
GovEm L	.24	87	9¾	10¼	− ½
Graco In	.05	37	13	13¾	− ½
Grh Mag		76	9¾	10¼	
Grah Mf	.40	2	8¼	9	
Grantre		42	7⅞	8¾	
Graph Cn	.52	81	16	16⅝	− ½
Gr Scan		25	11½	12¼	− ¼
Grave T	.44	4	11	11½	
Gray Tl	.20	963	31	31½	− ¼
GlAm Co	.50a		12	13	
Grtr Jrsy	1	223	10⅛	10⅝	
GlSo Cp	.68	11	16½	17	
Green Mt	1.08	14	11⅛	12⅛	− ¼
Gregg Fd	.07e		4⅜	5⅛	− ¼
Grey Adv	.60	3	12¾	13½	
Guar Fin		5	9¼	10¼	
Guar Nat	.40	1	11¼	12	− ¼
Guard Ch		8	1⅞	2½	− ¼
Guard Pk	.40	37	9⅞	10¼	+ ⅛
Glf Enrg		20	7¾	8½	
Gulf Intst	.37	5	13½	14	
HMO Int			4¼	5	
Hach Ch	.20e	5	8¼	9	
Hahn EW	.20	2	6⅛	6⅝	− ⅛
HamilEx		74	9¼	9¾	− ¼
HamlPtl		303	21	21¾	− ½
Haml Int		38	1⅞	2⅛	
Han Dan		6		6⅜	
Hanmfrd	.60	19	10	10¾	− ⅛
Hanov In	.24	10	12¾	13¼	− ¾
Hardwk		7	3¾	4½	− ¼
Harley	.25	12	5⅝	6⅛	
Harlyn			5⅛	6	
Harper R	.52	32	7⅛	7¾	
Hartf NC	1	514	11½	12	
HartSt B	2	13	36¼	37¼	− ¼
Harv Ind		20	3½	4	
Haserm	.30	18	5⅞	6⅜	
Hava Co	.44	36	9⅞	10⅛	
Hawl Bnc	.80	2	11¼	11¾	
Hawk Bn	.54b	39	11⅝	11¾	− ⅛
Hawth F	.40	234	11½	12	+ ⅛
Helford		154	1⅛	1 15-16	+ ¼
Heat Tec		8	16½	18	
Henred F	.40a	3	18	18¾	
Herit Bnc	1.08	6	11⅛	12⅛	
Hess Inc	.30		6¼	7	
Hexcel	.56	30	17	17¾	
HiTech		1	2½	2⅞	
Hick Far	.24	6	7¾	8¼	
Hick Fur		1	4¼	4⅝	
Higbee	1.48		16½	17½	
Hitachi	1.18e		28½	29	− ⅛
Hollyw P	1	230	13¼	14	
Home Be	1.16	250	25	26	
HON Ind	.56	16	17½	18¼	
Honda M	.51e		44¼	45¼	− ¼
Hook Drg	.85e	22	11½	12¼	
Hoover	.76	84	12	12¼	− ¼
Horiz Bp	.94	7	9¼	9¾	
Hospit Tr	1.92	1	23½	25½	

Stock	Div	Sls in 100s	Bid	Asked	Bid Chg.
Huds Pap	.80e	3	24½	25½	
Hugh Sup		21	8⅞	9⅜	− ⅛
Hunt Mfg	.36	12	11¾	12½	− ¼
Huntg Bn	1.76b	22	25	26	− ¼
HyGain E		152	8	8½	
Hyatt Cp		135	6	6⅛	− ⅛
Hyatt Int		18	3½	4	
Hydraul	1.44		17	18½	− ½
Hyster	.60a	212	23¾	24⅛	− ⅛
IEM SA	.19r	216	3⅛	4	
IMS Int		1270	7¼	8⅛	
IVAC Co	.19e	39	14⅞	15⅛	− ⅞
Idaho FN	1.28		39	41	
IllBeef P			5¼	5⅝	
Imun Sci			9¼	10	
IndSq Sec	1.68	2	18¾	19¾	
Ind L&A	.64	194	11⅝	12	
Ind Head	1.12	14	30½	31½	
Indian Gr	.50	29	21⅞	22¼	+ ⅛
Ind Nat		71	7¼	7¾	− ⅛
Inpls Wat	1.70	12	21½	21¾	
Ind Fuels	.60	16	11¾	12½	
Ind Nuclr		39	3	3⅜	− ⅛
IndVa Ph	7.80	7	22½	23½	+ ⅛
Inforex		70	4½	4⅞	− ¼
Infor Int	.05e	8	11⅝	12⅛	− ⅛
Info Mag		387	5¼	5¾	
Inst Lab		23	6⅞	7⅛	− ⅛
Intel Co		242	54	55½	−1
Interc En		4	6½	7½	
Intrcft	.32		10	11	
Interml	.28	23	7⅛	7½	− ¼
Intrmt G	1.28a	11	15	15½	+ ⅛
InBk Wsh	.25	15	3⅝	3¾	
IntBkW A	.25	8	3⅜	3¾	− ⅛
IntDalr Q			1⅞	2⅛	
Int KingT	.09e		9⅝	10⅛	+ ⅛
IntSyC pf	1.50	225	14	16	
Intrprv P	1		15¾	16	− ¼
Intersil		78	5⅝	6⅛	
Invst Ann		29	2	2⅜	− ⅛
IaSou Ut	2	11	23½	24	
Jame Riv	.20	8	14⅝	14⅞	− ½
Jamsby		19	12¼	13	− ¼
Jas Emp	.40		7⅜	8⅛	
JefN Lf	.28	13	9⅞	10⅛	− ¼
Jensen			3⅜	4	
Jerrico		225	30¾	31½	− ¼
Jetero Cp		10	3⅞	4	
Johns EF	.50	173	13½	14¼	− ½
Jones Vin	.20	4	3	3¼	+ ¼
JosephsnM	.32	16	7	7½	− ¼
Joslyn M	1.12a	2	14½	15¼	− ¼
Justin In	.60	13	14⅞	15¼	− ¼
KOI Co		36	13-16	1	+1-16
KRM Pet		4	2⅞	3	
Kalsr Stl	1.50	61	32	33	−1
KalsStl pf	1.46	1	17¼	18½	
Kallstad		1	1⅜	2⅛	
Kalvar		19	1⅞	2⅛	− ¼
Kaman A	1	26	19¼	20	− ½
Kampg A	.15e	12	6½	7	
KanC Lfe	1.40	18	32	33	
Kar Prd	.24	10	15½	16½	
Kathol P		6	2½	2⅞	
Kayot Inc		14	3¾	4¼	− ¼
Kear Tr	.30	148	7	8⅛	
Kearny N	.48	37	6½	7	
Keith Ck	.50		5½	6½	
Kelly Svc	.80	5	17	17¾	− ¼
Kemper	.80	52	28½	29¼	− ½
Kenai Drl		42	2⅝	3	− ⅛
Ken Ltd		14	4	4¾	
Kent Mre	1.40b	6	20½	22	−1
KyCen Lf	.20	65	7	7⅛	
Keuff Ess	.80		12¼	13¼	
Key Phar		5	3⅛	3⅝	
Keye Fib	.72	48	13½	13⅞	− ⅜
Key CusF		4	7⅝	8⅛	− ⅛
Keyst Fd		43	8¼	8¾	
Keys Int	.36	25	18¾	19½	
Key OTC		41	6⅞	7⅜	
Key PrtC			10	11	
Kirin Br	.19e		12½	12⅞	
Kloof GM	.43e	188	4⅛	4⅜	+ ¼
Knap Vog	.30	3	15	16	+ ¼
Knudsn	.60b	55	10¼	10¾	− ⅛
Koger P	.14e	50	7¾	8½	− ¼
Koss Co	.20	2	5	5½	
Kratos			8¾	9½	
Krueger	.56	16	11½	12½	
Kuhlmn	.50a	7	8¾	9⅛	
Kyoto C		31	23⅝	23⅞	−1⅛
LITCO	1.20		21	23	
LMF Cp	.20b	1	4⅛	4⅜	− ⅛
LTV wt		42	⅜	⅝	
LaZ Boy	.48	11	17½	18¼	
Lacld Stl	1	21	15¾	16½	− ¼
Lake Sor		2	11¼	11¾	
LameTony	.12	1	5¼	5⅞	
Lancast	.56	61	12½	13	
Lance In	.88a	10	23½	24¼	
Lanchrt			3⅛	3⅝	
LndBcsh	.40a		10½	12	
LndB Fla	.36	8	5⅛	5⅝	
Lane Co	.60a	11	20¾	21¾	− ¼
Lawrys F	.24a	21	19	19¼	− ¼
Lawson	.20	68	13½	15	
Lear Pet		46	6⅝	7⅛	− ⅜
Legg Plat	.40	17	10⅝	10⅞	− ¼
LeonSilv	.10e		1	1½	
Lewis P	.12b	1	8	8½	
Lexitron		16	2¼	2½	
Libert Ho		215	2	2⅜	
Liber Nat	1.60		28	29	
LibNt Lf	.80	111	23⅝	23⅞	
Lifeln Ga	.80	20	19⅝	20¼	
Lile Inv	.08	41	5½	5¾	
Lll ChFd	.20b		6	6½	
Limit Str		18	18½	19¼	
Lin Bcast		37	15½	15⅞	− ¼
Linc 1st	1.88	5	20½	21¼	
Linlst pf	1.05	6	11½	12¼	
Linc T&T	1.60	1	28	29	
Lindbrg	.80	46	11⅞	12⅛	
LlonC Saf		3	1¼	1½	
Llqud Air	1.20	20	29½	30¼	
Litronix		59	2	2½	− ⅛
Lochite	.20	72	17½	17¾	+ ½
LonS Brw	.80a	69	10⅝	10¾	+ ⅛
Lngv Fib	7a		170	185	
LaLd OfB		39	6⅝	6¾	− ⅛
LouGE pf		1	22½	23½	
Lowes Co	.16	223	23¾	24½	− ¾
Lynd Tr		1	8	9	
M&T Inv	1.05e	3	8⅝	9⅛	
MB Asso		2	1⅞	2⅛	

Stock	Div	Sls in 100s	Bid	Asked	Bid Chg.
MCI Com		109	1⅞	2⅛	−1-16
MCI wt		82	1	1¼	+1-16
MFY Ind	.24	12	4¾	5½	− ½
MGF Oil		52	4⅝	5¼	+ ⅛
MSI Data		27	5⅜	5⅞	− ⅛
MTS Sys	.10	32	14½	15	− ¼
MacDer	.52	71	7⅛	8½	− ⅛
Macks St	.16	2	6½	7	− ⅛
MacM Bl	.60		22	23	− ¼
Madisn G	1.20	80	14¼	14¾	
Magm E		1	9½	10½	
Magma P		48	5⅝	6⅛	− ⅜
Magnt In	.02a	15	8⅛	8⅝	− ⅛
Maj Elec		9	6⅞	6⅞	− ⅛
Mallkrt	.60	96	39	40	− ¼
MgtAssis		647	1⅞	1⅞	−1-16
MgtAs pf		2	4	4⅛	− ⅛
Manifw	1a	14	31½	33	− ⅛
Mann Gs		43	8½	9	− ⅛
MfrB LA	.40b		8⅝	8⅞	
MfrsN Co	2.20	30	27¼	28	
Mfg Data		4	6⅞	7⅛	
Mapl Inc	.61e	1	7⅝	8¼	
Marc Cp	.10r	12	8	8½	− ⅛
Mar Coll		11	16⅞	17⅞	− ¼
Marne Cp	1.92		29½	31	
Marion		113	14	14⅛	− ⅛
MkTw Bn	.68		19½	20¼	
Marsh Ils	2	2	31½	33	− ½
Mary Nat	.72	3	16½	17¼	
Mass Me	.24		7½	8¼	
Maui LP	.36	13	11	11½	
May Pet		75	5¾	6¼	+ ⅜
Mayflwr		5	7⅝	8⅛	
Mayn Oil		14	4	4½	− ⅛
McCorm	.64a	45	38	38¾	
McDow E	.05e	12	7	7½	
McMorn		127	10⅞	11¼	+ ½
McQuay	.41	15¾	16½		− ½
Measur		34	11⅜	11⅞	− ½
Medcm		16	1⅛	1⅜	
Medford	1.20		35	37	
Med Cptr		1	3¼	3¾	− ⅛
Medline		250	9	10	
Medtrn		187	21¼	22	− ½
Megada		5	2⅛	2⅞	− ⅛
MegD un			6¼	6¾	− ⅛
Melon Hil	2.60	89	52	52¾	− ¼
Mer Bnco	2.20	21	28	28½	+ ½
Merc Bk	.84	5	12	12¾	
Merc pf		3	37	39	
Merc Tex	1.30	36	21¼	22½	
Merch In	.90	6	15½	16½	
Merch Nt	.80	5	19	20	− ¼
Merc Gen	.44	26	15⅛	15⅝	− ⅛
Merc SL	.10r	35	5	6	− ½
Mervyn		207	36½	37½	
Metpath		97	13⅛	14⅛	− ¾
Meyer F	.36b	31	18⅛	19⅛	
Mich Ntl	1b	5	26¾	27¾	
Microdt		312	22⅛	23⅛	− ⅛
Microfo		34	1⅞	2⅛	− ⅛
Mid Am	.18b	4	5⅛	6⅛	− ¼
MidCo In	.10a	5	5¾	6⅛	
MidInd B	.1a	5	16	18	
Midl Bks	2	4	19¾	20¾	− ¼
Midinf pf	2	1	20	22	+ ½
Midw Dis	.25e	32	5⅛	5¾	− ⅛
Midw Fld	.44	1	11¼	12	
Midw Gt	1.20		13½	14½	− ½
Mill Her	.32	13	14	15	+ ¼
Millipr	.08e	10	24⅜	24⅞	
Mine Saft	.80	2	40	43	−2
Min Res	.57e	30	2 3-16	2 5-16	
Min Eng		9	1⅛	2	
Mini Cptr		33	9⅛	10⅛	
Minn Fab	.15e	45	6¼	6¾	− ¼
Minn Gas	1.72	3	21⅜	21⅞	
Minnet L		12	2⅛	2⅜	+ ⅛
Mischer		5	3⅛	4⅛	
MissVl G	1.28b	2	14¼	15¼	
Mr Steak		21	3⅛	3⅝	+ ⅛
Mitsui Co	.40e		30⅛	31½	+ ⅛
MobGs S	1.24	3	14	14¾	− ¼
Mod Mer	.12e	268	18½	19	− ½
ModM wt		31	10¼	11½	− ½
Modu Cpr		244	4⅞	5¼	+ ¼
Mogul	.50	29	15	16	− ½
Molex In		237	21½	23	
Mon Cap	.84	36	12½	13	− ⅛
Mont Col	.06e	20	4⅛	4¼	
Monu Cp	.56	67	9⅞	10¼	
Moore S	.24	345	12½	13	− ¼
Moore Co	1.20	239	33	33⅝	− ⅜
Moran B		13	6½	7	− ⅛
Morrsn I	.48a	16	37⅛	37⅝	
Mostek		190	18⅝	18½	− ⅜
Motion In	.16	35	24½	25¼	+ ¼
MotHm A			3⅛	3¼	
Mueller	.80	2	13½	14¼	
Multim	.40		18½	19½	+ ¼
Murp Mtr	.24		5	5¼	
MutSav L	.40a	227	7⅛	7⅞	
NCNB Cp	.52	189	9¾	10⅛	− ⅛
NFC Co		25	11½	12½	
NN Corp	1.20	13	16½	17¼	− ½
NUS A		2	4⅞	5⅛	
Na Churs	.05t		5⅛	5½	
Narag Co	5.05e		7½	8¼	
Nasco Int		2	5½	6	
Natco Ind		71	3⅛	4	
Nath Fa	.05e	27	3⅝	3⅞	
Natl Ga	.80	7	16	17	
NatBy Pr	1.20	10	17	18½	
Nat Cent	1.16	1	15	16¼	
NClty Co	1.35	40	36¼	37½	− ¾
N ComNJ	1.80	2	23	24	
NConv S	.05r	2	9½	10¼	+ ⅛
NData Co		62	4⅛	4½	+ ¼
NData Cp		18	4¼	4¾	
Nat Lib	.17e	14	5⅛	5¾	
Natl. Fla	.15e	3	2⅞	3⅛	
NatOld L	.26	70	4⅛	4½	
N SecRsh	.60e	1	4	4½	
NSB Ellz	.72		10	10½	
NStu Mkt		37	15-16	1	
Nat Utll	1.32	9	17¼	18	
Nat West		2	4⅛	4⅝	
Natnw A	.35	45	8⅛	8⅝	
Natnw Rl	.16e	5	3⅛	4¼	
Naum B		2	7¼	8	
Needh H	.40	1	7¼	8¼	
Nelsn Th			11½	12¼	
Neutrgn	.10e	16	12¾	13¾	+ ½
Nev S&L		r	13	8⅞	9⅜ − ⅛
NAm Fd	1.21e	5	8⅝	9⅛	
NE MBos	1.40	6	16⅝	17⅛	− ½

Stock	Div	Sls in 100s	Bid	Asked	Bid Chg.
New HWt	3.20	215	42	45	
NJer NC	2	25	21½	22½	
NJNat G	1.32	13	13	13¾	
NPlan R	.50	12	8¾	9¼	− ⅛
Newll Co	.50	7	8⅛	8⅞	
Nicol Inst		x18	12	12¾	− ¼
Nielsn A	.44	142	20¾	21¼	− ¾
Nielsn B	.44	89	20¾	21¼	− ½
Nippn El	.34e		19⅛	19⅝	
Nissn M	.21e		17½	17⅞	
Noble Aff	.40b	19	33¾	34⅞	− ½
Noland	.36	13	8½	9	
Nord Re			7¼	8	− ¼
Nordstr	.56	35	17⅝	18⅛	− ½
Norin Co		1	9	10	
NoCar Gs	1	8	11⅛	11½	
NoEOl un		4	28¼	29	− ¼
Noest Bn	2	2	23½	25	
Nrest Pet	.25	17	13¾	14¼	− ½
NCal SL	.40r	44	14⅛	14⅝	− ⅛
NorSt Bn	.40	10	5⅞	6	
Nortrp-Kl	.08	976	15¾	16¼	
Nwst Eng	1	1	13¾	14⅜	
NW NatG	.80	104	9½	9⅞	
Nrwst Oh	2	2	38½	40	
Norw Fin	.30b	2	7⅝	8⅛	
Nowst Lf	.65	1	15¾	16⅛	
NW PuSv	1.70	8	18⅛	18⅝	
Nortr Chf	1.72	259	36	36¾	
Noxel Co	.48	74	14¼	14⅞	− ⅛
Nuclr Dy		26	6½	7	
Nucl Svc	.18	19	3½	3¾	
OakH Spt	.28	5	4¾	5⅛	− ⅛
Ocean Dr	.20	51	26	26¾	+ ¼
OcnDrl pf		6	56½	57½	− ¼
Ocean Oil			15¼	15¾	
Oceanrg	.10e	122	5	5½	− ⅛
Ocean Ex		37	3½	4	+ ⅛
Odyssey	.03e	10	3¾	4⅛	
Offsh Log	.28	206	12¼	12¾	− ⅜
Ogilvy M	1.16	7	25¼	26¼	
Ohio Cas	1.32	22	44	45	
Ohio Ferr	.80b	41	16½	17½	−1
Oilgear	.1e	1	12	14	− ½
OldNatB	.84b	5	24¾	25½	
OldR Int	.35b	63	21	21¾	− ½
OldStn Co	.80e	5	13½	14¼	+ ½
Old Stone	.90		6¼	6½	
Olym Br	.90	53	43½	44½	
Omaha N	1.50		17½	19½	
Omni Spe	.16		3½	4	− ⅛
Opt Coat		2	6½	7⅛	
Opt Radt			3⅛	3¾	− ⅛
Orban	.30	26	11¾	12½	
Oreg Met		5	1⅛	2	− ⅛
Oreg PC	.88	16	15¼	16	− ¼
Orion Rh		1	3¼	4¼	
Ormont		18	7¾	8¼	
Osbrn S	.05e	11	11⅞	12¼	− ¼
Otter TP	1.64	10	20⅞	21½	
Over NA	.50e	3	4¼	4¾	
Owens Mi	.24		11	12	
Oxoco		28	1 3-16	1 7-16	
PVO Intl	.90e	1	12¼	13	
Pabst Br	1.04	144	22½	23	+ ½
Paccar	.80	47	40¼	41¼	− ¼
Pace Bld	.05e	3	9¼	10⅛	− ⅛
PacC Hld		23	8½	9⅛	− ⅛
PacFa E			11½	12½	− ¼
PacGa R	1.40	29	25	25¾	− ¾
Pako Co	.48	22	8¼	9	
Palabor	1.26e		11¼	11¾	
Pamex In		13	3	3½	
PanA Bn	.25		4⅛	5⅛	− ⅛
Paodk Pr		42	4¼	4¾	− ⅛
Park Oh	.70		11½	11¾	− ¼
Pathcm		179	4½	5¼	
Paul Har	.20		10¾	11¾	
Pauley P		2	5¾	6½	− ⅛
PavL Dr	.40	9	12⅝	12⅞	+ ⅛
Pay Pak	.60	25	11⅝	11⅞	− ⅜
Pay Sav	.40	104	23¾	24	
Pavl Csh	.20	63	26¾	27½	− ½
Peavey	1	25	16¾	17¼	− ⅛
Peerl Ch	.64b		10¼	11¼	
Peerl Mf	.64	8	10¼	11¼	+ ½
Penn Va	2	3	65½	68½	+ ½
Pa Enter	1.48	10	16⅞	17⅜	− ⅛
Penn Lf		125	2⅝	2 9-16	+1-16
PnzlLa T		224	6⅛	6 9-16	+1-16
PnzlOff B		1002	15⅞	16⅛	+ ⅛
Pentair	.20e	43	8¼	8¾	+ ⅛
Pepsi BW	.40	1	11	11½	
Perma Bl		21	2⅜	2⅝	
Petrsn H	.38	36	11½	12½	− ¼
Petrolt	.60	8	38¾	39¾	+ ¼
Pettibon	.60b	2	22	23	
Phila Lf	.50r	36	10⅛	10⅝	− ⅛
Phila Nat	2.10	21	28½	29¼	
Philip Gl		11	10⅛	10⅝	− ⅛
Phnx Cdy		2	8½	9	
Phys Cll		10	9	10½	
Pic Save		e50	15	16	− ½
Piedmt A	.30e	1	4½	5	
Pinkrtn	1.48	33	36	36⅝	+ ¼
Pion Cp	.05t	3	15¾	16	+ ¼
Pionr Fd	.20		6	6¾	
Pion HiB	.48	710	18¼	18¾	− ¼
Pion Std	.72	x20	10⅞	11¾	− ¼
Pionr Wt		35	4¾	5½	
Piff NB	1.84	28	33½	34½	− ½
Pizza In		28	8	8⅝	
Popell Br	.40	10	4⅛	4⅝	
Posi Seal		5	3⅞	4⅛	
Post Co	.60	12	12½	13¼	− ½
Potl Ind	.60	14	21½	22¾	− ½
Powers	.70	2	10¼	11	
Pratt H	.40	20	18¼	19½	
Prec Met	.34e	149	5½	6	+ ¼
Prec Cstp		6	10½	11½	− ⅛
Pref Risk	.20e	1	8	9	
Pres GM	1.67e	14	9¼	10¼	+ ⅛
PresS AD	1.40e	66	5½	6	+ ¼
Presto Pr	.24	97	7⅞	8⅜	+ ⅛
Presm Tr	.36	22	28¼	29¼	− ¼
Preway	.48a		9¼	10½	
Prime In		38	12½	13½	
Procs Sys		6	2½	3	
Propts C	.14	21	10½	11¼	− ⅛
Protect	.68	2	15	15½	
Provl A	.68	15	36	37¼	
Prov Nat	1.78	32	20½	21½	
ProvN pf	1.80	1	22	23½	
PubS NC	1.04		11⅞	11¾	+ ⅛
Pulaski F		225	8	8½	
P Bennet	.05e	65	18½	19¼	
PutD Inc	1.28a		16	18	
PutD Cap		17	6¼	6½	
Quakr Ch	.48	28	16½	17¼	−1
Qual Inns		7	2⅜	2⅝	
Quantor		2	4⅛	5	
RPM Inc	.20	27	16⅞	17¼	− ⅛
Rainb Rc		7	1⅞	2⅛	
Rainr Bn	1.20	32	34¼	35	

Stock	Div	Sls in 100s	Bid	Asked	Bid Chg.
Rainier	.07e	1	4⅜	4¾	
Rangair	.24b	5	14⅛	14¾	
RankOrg	.11e	427	2	2⅛	− ⅛
Rapidata		52	1⅝	2	+ ⅛
Raych Cp		32	9½	9⅞	− ⅝
Raymnd	.40	3	11¾	12¼	− ¼
Raypak	.05e		1¾	2	
Realex	.40b		11	11¾	
RltMtg In	1.20e	6	8¼	9½	
Recog Eq		216	8½	8⅞	− ⅛
Rectrn F	.30	11	5⅜	6	
Redln Lb	.20e	66	20⅛	20⅝	−1⅛
Regncy E	.80	130	13¾	14¼	− ¼
Relab Inv	.22e	265	9⅛	9⅝	
Rel Univ	.60	29	9	9¼	− ¼
Rep Aut	.20b	7	9⅝	10⅛	+ ⅛
Rep Life		151	5⅜	5⅞	
Resdel In	.20b	10	7¾	8⅜	
Resh Ind		15	8	8¾	
ResD Mtn		31	28	29¾	−1
PaulR In	1.31e		13½	14⅛	
Rex Plast	.40		6¾	7¼	+ ¼
Rex Prep	.32		6¾	7½	
Rey Rey	.25	35	15⅞	16⅝	− ¼
Richs Co	1.1e	35	33¾	34¾	− ¼
Riop Wsh	2.20	2	27½	28½	+ ¼
Ringmd	.08e	19	3⅞	4	
RivalMf	1.60	213	21¾	22⅝	− ⅛
Road Ex	.45b	72	40¾	41	− ⅛
Robin M	.80	10	16¾	17¼	− ¼
Rockt R		164	4⅞	5⅛	
Rodac Cp		2	2	2⅜	
Rolln BH	.52	225	14	15	− ¼
Rospatri	.44	9	9	9½	− ¼
Rouse		208	4½	4⅞	
Rovac Cp		14	11½	12	− ½
Royster	.65e	37	7¾	8¼	
Rucker P	.30e	32	10	10½	
Rus Stov	.72	11	15¾	16	
Rykof SE	.40	19	13¼	14	− ¼
Ryland G	.10	48	15⅞	16¼	+ ¼
S&S Cp		19	15½	16½	
SBE Inc		69	4¼	4¾	− ⅛
SCI Sys		18	9⅝	10⅛	− ¼
Safeco	1.10	148	43	43¾	− ½
StHel Gd	1.63e	73	11½	12	+ 1
St Paul	.72	254	33	33½	+ ⅛
SanFer E	.28B	1	4	4½	
Sandgte	.20e		4⅛	4½	
Santa Cn		30	8¼	8¾	− ⅛
Saslow		13	8⅝	9⅛	− ⅛
Savan Fd	1.32	11	19	20½	+ ¼
Scan Dat		5	1⅝	1⅞	
Scherer	.18	5	8	8¼	− ¼
Schol Ma	.40	4	7¼	8¼	− ¼
Scholl Inc	.48	26	10⅝	11⅝	
Schulm A	.39e	20	8½	9¼	− ½
Scope	.20	20	10⅛	10⅞	− ⅛
Scott Inn		6	⅞	1	+1-16
Scott Liq		46	1	1¼	− ⅛
Scripps H	2	1	28	30	
Sea Wrld	.10e	305	18⅜	19¼	− ⅛
Seafrst	1.12	150	27	27¾	− ⅛
Sealed Ar	.20	32	8⅝	8⅞	− ⅛
Seawy Fd	.30	5	9	9¼	
Secur Am	.40b	10	10	10½	+ ⅛
Sec Conn		3	8½	8¾	
SecLf Ga	.48	18	8½	9	
Sec NYS	1.08	45	12	12¾	
Sec Pac	1.40	308	22¼	22½	− ⅛
Seebrg A	.15r	22	3	3⅛	− ⅛
Sels Dett		4	1⅛	1¾	
Sensor		40	2	2⅛	− ⅛
Sentry M		3	4⅜	5	
Svc Mer		284	22⅛	22⅜	+ ¼
Svcmstr	.60	233	29⅝	30½	− ⅛
Servico		10	1⅜	1⅝	
Seven U	.84	84	33⅛	34¼	− ¼
Shaklee	.44	37	27	28½	−1
Shr Med		165	25	25¾	
Shaffer G		235	4⅝	5	− ¼
Shaw Co	1.60	29	20½	21⅛	− ⅛
Sheldahl		7	3⅛	4	− ⅛
Shipys D	.36	20	17	17¾	
Shoneys	.20	2	13⅛	13⅞	
Shrwd Co		17	3¾	4⅛	
Sigma Al	.24		22½	23⅛	− ⅛
Sigmor A	.80	35	13½	14	+ ⅜
Siliconx		9	4⅞	5⅛	
Silv King		10	1⅝	1½	
Silvercr		4	4⅝	5¼	− ⅛
Simps In	1	11	13¾	14¾	− ¼
Skylin Oil		4	7¾	8½	
Slaug Brp			3⅛	3⅞	
Smith Fd		74	2⅛	2⅜	
Snap Tls	.72	184	31	32	−1
Society	1.64	18	28¾	29¾	
SolidSt Sc		34	8¼	8¾	
SolidSt T		10	5	5½	
Sonoc Pr	.80a	3	26	27	− ¼
Sonom Vl		1	3⅞	4⅛	
Sorg Prt	.10	6	2⅛	2⅜	
Sourc Ca	1.40	53	16¾	17¾	
SorcCa pf	2.40	28	24½	25	+ ¾
Sou Carp	.40	4	9⅝	9⅞	
Sou Caro	.88	21	14¼	15¼	− ¼
SoetBk pf			2		
Soest Pa	1.68a		26½	28½	
Sou Alrw		417	5	5¼	− ⅛
Sthn Bnc		28	23½	25	
S CalWat	1.08	11	12¾	13½	
SCon Gas	2.20	13	24¾	25¼	
Sou Ind	1.20a	40	17¼	18¼	
So Natl	.80	25	17½	18¼	
Sthn Un	.10e	226	34½	37¼	− ½
Sthld Fin	.32	27	8¾	9⅞	− ⅛
Southl Pa	.48	1	20¾	20⅞	− ⅛
Sw Facts		33	1⅝	2	
SwGs Co	1	41	10	10⅜	− ¼
SwPet Ch	.32		7	7¾	− ⅛
Sowst Dr	.72	2	11	11¾	
SwEl Sv	1.24	4	16½	17¼	− ¼
Swn Life	1	117	31	31½	− ¾
Sovergn	.05r	20	4⅛	4½	
Spacelb			4⅛	5¼	
Spect Ph		101	12¾	13½	+ ¼
Spctrl Dy	.16e		5⅝	6⅛	
Spectrn		41	7½	8⅛	− ⅛
Speidel N	.56	250	17¼	18	− ¼
Sportsch		12	2½	3	+ ⅛
Sta Rite	.70b	18	14⅛	15	
Standyn	1	104	17⅝	18¼	−1
StdLf Ins	.26	218	9⅞	10⅛	− ⅛
Std Regls	1.20a	17	16½	17½	
Stand Inc		17	3	3½	− ½
Stan HPd	1.20	1	16	17	
Stanwck		27	4⅛	4⅝	
StaSl Bos	2.40	26	23¾	24¾	
State Grp	.25e	21	3⅛	4	
Stechr Tr	.44	70	11⅛	11⅝	+ ¼
Stechr Tr	.20		3¼	4	
Stew Stev	.05e	79	11	11⅛	− ⅛
Stewrt Inf	.60	6	10¼	11	
Stewt San	.10e	6	4¼	4⅞	
Straff Tx		54	4⅛	4½	− ⅛
Strawb Cl	1.30b	5	23½	25	− ½
Sturm Ru	.30a		13½	15	
Subaru	.10e		13¾	14⅛	− ⅛
Sobur Bc	1.20a	9	15⅜	16¼	+ ¼

Stock	Div	Sls in 100s	Bid	Asked	Bid Chg.
Sullair		21	11¼	1	
Sumito	.40	2	13¼	1	
Sumit En		65			
Sumit Pr		2	1½		
SunB Fla	.60	84	8½		
SunlifeO			2¾		
Sunstr Fd		8	6¾		
Super El	.24		5⅞		
Supr Eq			2⅝		
Survl Tec		6	6½		
Swedlw			3⅞		
Sycor Inc		1074	12		
1Bar Inc		20	5⅛		
TII Co		21	4⅛		
Tab Prd	.20	2	9⅝		
Taco Bell	.14	193	24		
Tally Cp		16	4		
Tampax		2	191		
Tannet	.10r	4	3½		
Taylr Rnt	.24	18	10		
Taylr Wl	.64	149	17⅛		
Tech Pub	.46	4	12⅛		
Tecum P	2	16	42⅛		
Tejas G	.20	27	7⅛		
Telc Mkt		23	7⅞		
Tele Com		23	3¼		
Telecrel	.10e	111	12		
TeleMx B		11	4⅛		
Telef Mx	.79e	32	4⅜		
Telemed		16	7		
Telesci	.20	58	7⅛		
Teletron		37	7¼		
Telfm Sv		6	8¼		
Tennant	.64		27½		
Tennc Off		248	8¾		
Tenn NG	.92		16⅝		
Tenn Vall	.80	6	14¼		
Terra Re		33	39⅝		
Terydl Rl	1.45	3	14		
TxAm Br	.76	16			
Tex AOil		10	7¼		
Texint A		1	3		
Textiles		3	13¼		
Thalhim	.30b	20	10⅛		
Therm El		19	9⅛		
Thetfd Cp		3	6¼		
Third Nat	1	214	17¾		
Thresh		2	9⅝		
Tiloy Co	.40	2	8¼		
Time H	.40	27	14		
Time Ind	.25e	8	6		
Tiprary		177	11⅛		
Titan Gp	.08e	122	1⅝		
Tab Kotz	.25		7		
Tokio Fl	.82e	4	24⅛		
Tokyo El	.39e		21¼		
Tolley Int		16	2⅛		
Toops Tr	.20e	250	7⅞		
Toro Co	.56	37	13¾		
Toscany I	.40e	4	8⅛		
ToscoCp		185	4¼		
Toth Alu		25	3⅞		
Towle M	.80	25	4¾		
Toyota M	.21e	13	28⅞		
Trncll Oil		9	2½		
Transo O		30	11⅛		
Trnspl Lf	.17e	4	2⅞		
Tremco	.70	8	4½		
Tri Chem	.16	4	12		
Trico Pd	.1a	17	4⅛		
Trltn OG		1	2¾		
Trust Ga	1.20	21	21½		
Tull JM	.90e		18¼		
TwinCty	.48e		8⅜		
Twin Dis	1.50		27⅝		
Tymshr		388	14½		
Tyson F	.50e	2	12		
UA Colu	.10	7	13½		
UB Finl	.56	4	4⅛		
UTL Cp		37	4		
Uni Caplt		50	4⅛		
Unifi Inc	.20E	90	3⅞		
UnionLtd	.42e	10	2¼		
Un NPrit	1.20a	8	18½		
Un Plant	.25r		5⅛		
UnSol Co		1	3		
UnTr Bnc	1.42	3	17¾		
UnArt Th	.30b		20		
UnBk NY	1.50	14	28⅛		
UnBk Col	1.28	3	14⅛		
UnCabl T		13	3⅛		
UnCaro B	.73r	1	14		
UnCtf Gs	.80	23	7½		
U FirCas	.80		15⅜		
Un McGll	.20	11	10⅝		
UnMoB	1.20b		24½		
Unit Svc	.40	149	8⅝		
US Bncrp	1b	29	25½		
US Sug	3a		45		
US Surg		170	8½		
US TrkLn	.80a	8	14½		
UST NY	1.80	27	22½		
UTen Bc	.20	4	5¼		
UVa Bks	1.12	25	16¼		
Unitog Co	.20	2	20¼		
Univ Fds	1	49	18⅛		
Unv Insr	.24	18	14⅞		
Univ Sec		68	6¼		
Univ Volt		4	12¼		
Univ Pat		422	27⅞		
UpPen P	1.72	4	19¼		
Ups Dwn		13	4		
Utils Inds	.40e	13	10		
Vaal Ree	2.41e	182	10⅝		
Vacu dry	.10e	48	4⅛		
Vaga Htl			2⅛		
Vail Asoc		4	3⅞		
Vall Bncp	1.28	1	18		
Val Ariz	.85	131	15¼		
Vallvlab		6	11⅛		
Valmnt		16	24¾		
Valtek In		10	4¾		
VanD Air	.44	10	9½		
Van Dyk		3	3		
Van Shak		51	4		
VaporCp		38	10⅛		
Varco Inf	.04e	18	13⅛		
Variab Lf		6	1⅞		
Vaughn J	.40	14	14½		
Velcro	.60	57	6⅞		
Velo Bind		25	8		
Ventron	.60		42		
Victra St		25	17		
Vikg In		11	9⅛		
Va Chem	.72	23	20¾		
Va Intl		8	4¾		
VaN Bnk	1.20	28	20		
Volum Sh	.50	13	13½		
Volun Ca			12⅛		
WD40 Co	1	1	17		
Wads Pu	.20	2	8		
Wallim			9⅝		
Walls Ind	.36		7¼		
Walt Rlty			3½		
Warn El	.80	1	13		
Warn Nat	.05e		4		
Wash Grp		14	2½		
Wsh NG	1.16	40	13		
Waste Re		2	4⅛		
Water As	.12e		12		
Wavetk					
Wbird Inf		94	4		
Webb Co	.50		9		
Webb Re		22	8¾		
Weeden	.96E	13	12		
Wehr Co	.60	8	8		
Weight W	.40	91	12½		
Wlkm G	.13e	16	6⅜		
Welling M	.60	240	11		
Weltch In		16	6½		
Welsbch			7¼		
Wendys		431	27⅛		
Wst Drief	3.23e	244	19		
West Co	.16	10	8⅛		
Westct Pt		16	2¼		
Wst C&S	.80	36	23		
WstD Lev	1.35e	98	7¼		
Wstn Dig		7	4¼		
Wstn Gr	.40	42	10¼		
Wn Hold	2.99e	91	14⅛		
WKy Gs	1.32	5	28¾		
WnMar E	.40e	1	14		
Wstn Mig		14	1½		
WnUtd R		340	2		
Westmd	1.60	287	54⅞		
Wett Inc	.60b	3	16⅛		
White Shl		33	3		
Wlen Air	.20e	250	13		
Wiener			3⅝		
Wily Son		7	13¾		
Wilmtt In	.90b	22	28¾		
Wms WW	.80a	1	7		
Wilm Tr	2.40a	7	36⅞		
Wilson H		105	15		
Wmns Str			21¾		
Wlmt PkT	.48	17	8¼		
Wisc Cen	.80b	1	16⅝		
Wisr Oll	.5e	228	9⅜		
Wix Cp	.60	11	18⅜		
Wolhn Lb	.25e	1	7		
Wolv Alu	.44B	15	7⅛		
Wodhd D	.32	1	11		
Wdwrd L	1.40a	9	14		
Worce Bn	.40	9			
WrldJ All	.32e	8			
Wrld Svc	.20e				
Worth In		41	19		
Wright W	.20	5	4		
Wyman G	1a	8	22¾		
Wyo Nat	1	2	28		
Xomox		3	22		
Yellow F	.48	152	34		
Younkr B	1.40	5	23¼		
Zen Natl		18	4⅝		
ZionUt B	.92	7	22		
Zoll Dan		5	1 1-16		

AUTHORITY BONDS

	Bid	Asked	Bid Chg.
Batlery Prk 6¼ s 2014	65½	69	
Chelan Co 5 s 2013	87	89	+1
Ches Bay 5¾ s 2000 F	66	70	
Chicago Clmt 3⅜ 94 F	48	52	+1
Chicago Oh Airp 4¼ s 99	93	95	
Columbia SPE 3⅞ s 2003	83	85	
Del Rivr PA 5¾ s 2009	83	85	+ ½
Doug Co PUD 4 s 2018	71	73	+ ½
Florida Tpk 4¾ s 2001	87	89	
Grant PUD 3⅞ s 2005	76½	78½	+ ½
Ill Toll Hiway 3¾ s 95	86	88	
Indiana Toll 3½ s 94	86	88	
Jcksvl Exp 4.10 s 2003	77½	79½	
Kansas Tnpke 3⅜ s 94	86½	88½	
Ky Turnpk 4¾ s 2006	83	85	
Ky Turnpk 6⅛ s 2008	93	96	+ ½
Lewisport Bldg 5 s 88	86	90	
Mackinac Brdg 4 s 94	94	97	
Maine Turnpke 4 s 89	96½	102½	
Md B & T 5.20 s 2008	91	93	+ ½
Mass Port 3.80 s 2004	67½	69½	
Mass Port 6 s 2011	87	89	
Mass Tnpke 3.30 s 94	84	86	
M.A.C. NY 9 s '85	90½	93½	+ ½
M.A.C. NY 9¼ s '90	90½	93½	+ ½
M.A.C. NY 11 s '83	104	106	− ½
M.A.C. NY 8 s '86	82	86	
M.A.C. NY 8 s '91	80	83	
Neb Pub PS 5.80 s 2013	90½	92½	+ ½
NJ Sprts & Exp 7.50 s 09	88	91	
NJ Trnpike 4¾ s 2006	80½	82½	+1½
NJ Trnpike 5¼ s 2006	84½	86½	+1
NJ Trnpike 5.70 s 2013	89½	91½	+ ½
NJ Trnpike 5¼ s 2009	92	94	
NJ Turnpike 7 s 2009	109½	111½	
NYS Power 3.20 s 95	91½	93½	
NYS Power 4.20 s 2006	96½	98½	
NYS Power 5⅛ s 2010	83½	87½	
NYS Thruwy 3.10 s 94	65	68	
NYS U D C 6 s 2013	62	65	
NYS U D C 6¼ s 2013	64½	67½	+ ½
Northern Del 5¾ s 91	76	80	
Ohio Turnpike 3¼ s 92	98½	100½	+ ½
Okla Tnpke 4.70 s 2006	81	83	+ ½
Okla Tnpke 6¼ s 2004	88½		
Penn Trnpike 3.10 s 93	81½	83½	
Port N. Y. 4¾ s 2003	72	75	
Port N. Y. 5½ s 2008	78	81	
Port N. Y. 6 s 2008	85½	88½	
Rich Mt Au 5.60 s 2013	85½	89½	
Texas Tnpike 4 s 2005	83½	86½	
W VaTnpike 3¾ s 89F	77½	79½	+2½

MUTUAL FUNDS

Fund	Sell	Buy	Chg.
AGE Fnd	4.88	4.98	− .04
AcornFd	12.43	NL	− .06
Adm Grt	3.49	.....	− .02
Adm Inc	3.78	.....	
Adm Ins	7.43	.....	− .07
Adv Inv	11.45	NL	+ .01
Aetna F	7.67	8.38	− .02
Aetna Sh	12.88	14.08	+ .01
Afuture F	9.09	NL	− .05
AllAm Fd unavail			
Allstate	9.27	9.97	− .05
Alpha	10.92	NL	− .05
Am Birth	9.11	9.96	− .05
Am Eqity	4.98	5.46	− .02
American Funds:			
Am Bal	8.00	8.74	− .01
Amcp	4.94	5.40	
A Mutl	9.69	10.59	− .05
Bond	15.14	16.55	+ .01
Cap Fd	6.48	7.08	− .02
Grwth	4.23	4.62	− .02
Incom	15.94	17.42	− .01
ICA	14.05	15.36	− .07
N Pers	15.63	17.08	− .04
Was M	6.76	7.39	− .03
Amer General:			
Cap Bd	8.78	9.60	
Cap Gr	4.21	4.60	− .01
Incme	6.41	7.01	− .01
Ventr	9.77	10.68	− .11
Eq Grt	6.67	7.29	− .02
Fd Am	6.46	7.06	− .02
Prov	3.76	4.05	− .01
Am Grth	4.97	5.36	− .02
Am Insin	4.90	5.36	− .02
Am Invs	5.13	NL	− .02
AmN Gth	2.61	2.85	− .02
Anchor Group:			
Daily	1.00	NL	.....
Grwth	7.00	7.55	− .02
Incme	7.39	7.97	− .02
Resrv	10.12	10.91	.....
Spectr	4.66	5.02	− .02
Fd Inv	7.18	7.74	− .03
Wash	10.41	11.22	− .06
Audax	7.44	8.13	− .08
Axe Houghton:			
Fnd A	4.93	5.36	− .01
Fnd B	7.63	8.29	− .03
Stock	6.09	6.66	.....
BLC Gth	10.53	11.51	− .03
Babs Inc	1.79	NL	+ .01
Babs Inv	10.01	NL	− .05
Beach Hil	8.41	NL	− .06
Beach In	9.43	NL	.....
Berger Group:			
100 Fd	6.82	NL	− .04
101 Fd	8.51	NL	− .04
Berk Cap	7.87	8.60	− .03
Bondstk	4.75	5.19	− .02
Bost Fdn	9.31	10.17	− .01
Brwn Fd	3.28	3.54	− .03
Calvin Bullock:			
Bullck	13.07	14.28	− .05
Candn	8.50	9.29	− .04
Divid	3.13	3.42	− .01
Month	14.68	16.04	+ .03
NatW S	9.87	10.79	− .05
NY Vn	10.60	11.58	− .05
CG Fund	10.07	10.89	− .03
CG Incm	8.50	9.19	+ .01
Cap Pres	1.00	NL	.....
Centy Sh	11.04	11.90	− .09
Chall Inv	9.52	10.40	− .05
Chart Fd	12.03	13.15	.....
Chase Gr Bos:			
Fund	6.59	7.20	− .03
Frnt C	3.55	3.88	− .02
Shrhd	7.38	8.07	− .03
Specl	5.39	5.89	− .03
Cheapsd	11.45	NL	− .10
Chemicl	8.09	8.84	− .04
CHAMgemt Fds:			
Libv Fd	4.36	4.77	− .03
Man Fd	2.76	3.02	− .02
Schust	6.90	7.54	− .09
Colonial:			
Cnvrt	8.93	9.76	− .02
Fund	9.75	10.66	− .03
Grwth	4.97	5.43	− .02
Incom	8.67	9.48	+ .01
Colu Gth	14.33	NL	− .08
Cwlth AB	.99	1.07	.....
Cwlth C	1.47	1.59	− .01
Comp Ca	4.17	.....	− .03
Comp Bd	8.76	9.42	− .04
Comp Fd	7.75	8.33	− .03
Concord	11.39	NL	− .06
Cons Inv	10.37	10.87	− .13
Conslel G	5.91	NL	− .04
Cont Mut	6.58	NL	− .03
Ctry Cap	11.78	12.74	− .03
Davge Fd	6.93	NL	− .05
deVegh	31.95	NL	− .05
Delaware Group:			
Decat	11.52	12.59	− .06
Delaw	10.85	11.86	− .05
Delch	9.21	9.64	+ .01
Delta	4.53	4.95	− .03
Dir Cap	3.93	4.30	.....
Dodge C	15.80	NL	− .06
Drex Bur	9.76	NL	− .03
Dreyfus Grp:			
Dreyf	11.94	13.05	− .05
Equit	4.83	NL	− .04
Levge	14.79	16.16	− .10
Liq As	10.02	NL	.....
Spl Inc	7.09	NL	+ .01
Thrd C	11.85	12.95	− .08
Eagle Gr	8.90	9.73	.....
Eaton&Howard:			
Balan	8.52	9.19	− .02
Fours	8.11	NL	− .02
Grwth	8.68	9.36	− .02
Incom	5.93	6.39	.....
Specl	5.42	5.84	− .05
Stock	9.29	10.02	− .01
EDIE Sp	15.71	NL	− .15
Egret F	10.90	11.85	− .04
Eltun Tr	14.77	.....	− .17
Fairfld	9.50	10.33	− .02
Farm Bu	8.54	NL	− .05
Federated Funds:			
Am Ldr	9.01	9.15	− .03
Empir	18.85	.....	− .04
Four E	17.49	.....	− .04
Fidelity Group:			
Bond	8.69	9.50	+ .07
Capit	9.04	9.88	− .05
Contfd	12.13	NL	− .08
Daily I	1.00	NL	.....
Dstnv	8.16	.....	− .03
Eq Inc	14.11	NL	− .08
Magel	20.23	.....	− .10
Fidel	15.83	17.30	− .08
Purtn	10.86	11.31	− .04
Salem	4.52	4.94	− .02
Thrift	11.10	NL	+ .02
Trend	21.39	23.38	− .06
Financial Prog:			
Dyna	4.30	NL	− .04
Indust	4.12	NL	− .02
Incom	7.38	NL	− .01
Fst Investors:			
Disco	5.11	5.58	− .02
Grwth	6.82	7.45	− .02
Incom	8.84	9.66	+ .02
Stock	8.28	9.05	− .02
FstMlt A	8.00	NL	− .02
Forty Fr	12.88	NL	− .16
Fnd Gth	3.92	4.28	− .02
Founders Group:			
Grwth	4.62	5.05	− .02
Incom	11.78	12.87	− .03
Mutal	9.04	9.88	− .05
Specl	8.00	8.74	− .06
Franklin Group:			
DNTC	6.70	7.22	− .03
Grwth	5.89	6.35	− .03
Utils	4.50	4.85	+ .02
Incom	1.71	1.84	+ .01
US Gov	9.60	10.35	+ .01
Capit	2.12	2.29	+ .06
Equit	3.18	3.44	− .02
Frkln Lfe	9.26	10.12	− .04
FdF Dep	8.29	NL	− .01
Fundpk	7.74	7.86	− .07
Fund Inc Grp:			
Comm	8.70	9.51	− .06
Impac	7.51	8.21	− .04
Ind Tr	11.01	12.03	− .03
Pilot	8.07	8.82	− .04
GESS S	27.50	.....	− .13
Gen Sec	8.78	NL	− .07
Grth Ind	17.90	NL	− .12
Hamilton:			
F HDA	4.36	4.76	− .01
Grwth	6.66	7.27	− .03
Incom	8.78	9.59	− .06
Hart Gth	10.35	NL	− .02
Hart Lev	7.19	NL	− .05
Harvest	10.06	NL	− .05
Heritge	1.21	.....	
Holdg Tr	1.00	NL	.....
Hor Man	15.25	16.49	− .07
ISI Group:			
Grwth	4.14	4.52	+ .01
Incom	3.41	3.73	+ .02
Trst sh	10.26	11.21	+ .02
Trst un	2.77	.....	+ .01
Imp Cap	8.18	8.94	− .04
Imp Gth	7.01	7.66	− .05
Inc Bost	6.03	.....	
Industry	2.74	.....	
INTGN	8.15	8.81	− .02
Int Invst	6.93	7.57	+ .15
Inv Guid unavail			
Inv Indic	1.58	NL	− .01
Inv Bos	10.67	11.50	− .01
Inv Counsel:			
Capm	8.14	8.90	− .03
Capil S	5.31	5.80	− .06
Investors Group:			
IDS Bd	5.86	6.07	+ .01
IDS Grt	5.19	.....	
IDS ndl	4.69	5.10	− .01
Mutl	9.10	9.89	− .01
Prog	3.11	3.39	− .02
Stock	19.06	20.72	− .08
Select	9.40	10.10	+ .01
Var Py	6.62	7.20	− .03
Inv Resh	5.10	5.57	− .04
Istel	20.89	21.54	− .01
Ivy	6.44	NL	− .02
JP Grth	10.57	11.49	− .04
Janus F	16.51	NL	− .07
John Hancock:			
Balan	8.96	9.74	.....
Bond	19.27	20.95	+ .01
Grwth	6.18	6.72	− .01
Johnstn	20.47	NL	− .09
Keystone Funds:			
Apollo	3.78	4.14	− .04
Cus B1	17.76	18.55	+ .01
Cus B2	19.14	20.91	+ .03
Cus B4	8.23	9.00	.....
Cus K1	7.52	8.21	− .01
Cus K2	5.17	5.65	− .03
Cus S1	18.91	20.66	+ .01
Cus S2	9.17	10.03	− .08
Cus S3 unavail			
Cus S4	3.46	3.79	− .03
Polar	3.17	3.47	− .03
Land Gth	6.63	7.25	− .03
Lexington Grp:			
Cp Ldr	15.35	16.80	− .12
Lex Gr	7.59	8.30	− .05
Lex In	10.48	11.45	+ .02
Lex R	15.02	16.42	− .10
Life Ins	6.62	7.23	+ .07
Lincoln Natl:			
Inc Ca	5.93	6.48	− .02
Sel Am	7.00	NL	− .01
Sel Spl	13.19	NL	− .03
Loomis Sayles:			
Capit	10.36	NL	− .06
Mut	13.36	NL	− .02
Lord Abbett:			
Affild	8.13	8.77	− .05
Bnd db	11.06	12.09	− .01
Incom	3.44	3.72	.....
Lutheran Bro:			
Fund	10.68	11.67	− .04
Incom	9.06	9.90	.....
US Gov	10.00	10.93	+ .01
Massachusett Co:			
Freed	7.77	8.49	− .05
Indep	7.30	7.98	− .01
Mass	10.61	11.60	− .04
Mass Financl:			
MIT	10.91	11.76	− .04
MIG	9.41	10.15	− .03
MID	13.95	15.04	− .01
MFD	11.56	12.46	− .01
MCD	12.13	13.08	− .07
MFB	15.68	16.91	+ .01
Mathers	11.80	NL	− .05
ML Cap	14.04	15.02	+ .01
ML Rdy	1.00	NL	.....
Mid AM	5.08	5.55	− .04
Mon Mkt	1.00	NL	.....
MONY F	9.73	10.63	− .03
MSB Fd	14.58	NL	− .09
Mut Ben	9.29	10.15	− .04
MIF Fd	8.83	9.55	− .03
MIF Gth	3.89	4.21	− .02
Mutual Omaha:			
Amer	11.50	11.68	+ .01
Grwth	4.28	4.65	− .02
Incom	9.13	9.92	− .02
Mut Shrs	27.13	NL	− .01
NEA Mut	8.50	NL	− .02
Natl Ind	10.50	NL	− .04
Nat Secur Ser:			
Balan	9.29	10.02	− .05
Bond	4.49	4.84	+ .01
Divid	3.86	4.16	− .02
Grwth	5.67	6.11	− .02
Pf Stk	7.00	7.55	− .02
Incom	5.16	5.56	− .02
Stock	7.92	8.54	− .04
NELife Fund:			
Equit	16.45	17.88	− .12
Grwth	8.68	9.43	− .06
Incom	13.98	15.20	+ .01
Side	13.78	14.98	− .04
Neuberger Berm:			
Enrgy	13.54	NL	− .08
Guard	28.30	NL	− .06
Partnr	8.54	NL	− .06
Neuw Fd	8.54	NL	− .04
New Wld	11.09	NL	− .05
Newton	11.27	NL	− .07
Newt Inv	10.29	NL	− .06
Nichls f	12.72	NL	− .12
Noreast	14.62	NL	+ .01
Omega	9.10	9.72	− .04
One Wm	14.51	NL	− .07
Oppenheimer Fd:			
Oppen	6.38	6.97	− .03
Incom	8.30	9.07	.....
Opp Mo	1.00	NL	.....
AIM	9.04	9.88	− .05
Time	6.77	7.40	− .04
OTC Sec	11.58	12.59	− .03
Param M	7.97	8.71	− .04
Paul Rvr	5.92	6.47	− .02
Penn Sq	8.13	NL	− .05
Penn Mu	3.14	NL	− .02
Phila	7.16	7.83	− .03
Phoe Cap	8.07	8.82	− .06
Pilgrim Grp:			
Pil Fs	12.78	13.45	− .02
Pilg Fd	7.41	7.80	− .06
Mag C	3.37	NL	− .02
Mag In	8.91	9.38	+ .01
Pine St	10.72	NL	− .02
Pioneer Fund:			
Fund	13.49	14.74	− .02
II	13.64	14.91	− .14
Plan Inv	11.32	12.30	− .02
Pilgrth	11.08	12.11	− .08
Plitrnd	7.24	7.91	− .03
Price Funds:			
Grwth	11.09	NL	− .03
Incom	9.89	NL	+ .03
N Era	10.93	NL	− .06
N Horiz	6.65	NL	− .03
Pro Fund	5.41	NL	− .05
Prov Gth	7.78	8.50	− .05
Pru StP	9.93	10.85	− .04
Putnam Funds:			
Conv	11.26	12.31	− .08
Equit	9.74	10.64	.....
Georg	13.36	14.60	− .06
Grwth	10.52	11.50	− .06
Incom	7.57	8.71	+ .01
Invest	7.69	8.62	− .02
Vista	10.01	10.94	.....
Voyag	11.09	12.12	− .01
Rainbow	1.56	NL	− .03
Reserve	1.00	NL	.....
Revere	4.94	5.40	− .01
Safec Eqt	9.05	9.89	− .07
Safec Gth	7.78	8.50	− .07
Scudder Funds:			
Intl Fd	12.77	NL	− .04
Specl	22.88	NL	− .14
Balan	14.64	NL	− .04
Com St	9.38	NL	− .04
Man R	10.04	NL	.....
Sbd Levr	4.51	.....	− .03
Security Funds:			
Equty unavail			
Invest unavail			
Ultra unavail			
Sentinel Group:			
Apex	3.75	4.10	− .02
Balan	7.77	8.50	− .03
Com S	12.16	13.29	− .06
Sent Gth	8.55	9.29	− .01
Sentry F	12.17	13.23	− .17
Shareholders Gp:			
Cmstk	5.28	5.77	− .04
Entrp	5.33	5.83	− .02
Flet Fd	4.75	5.19	− .03
Harbr	8.33	9.10	− .01
Legal	6.53	7.14	− .04
Pace	9.00	9.84	− .04
Shearson Funds:			
Appre	16.76	17.46	− .10
Incom	18.11	18.86	− .03
Invest	10.05	10.47	− .07
SierraG	8.31	NL	− .02
Sherm D	15.01	NL	+ .35
Sigma Funds:			
Capit	7.97	8.71	− .04
Invest	10.54	11.52	− .06
Trust	8.34	9.11	− .02
Vent	9.17	10.02	− .10
Sls-Kemper:			
Kem I	10.91	11.61	+ .01
MonM	1.00	NL	.....
MuniB	10.11	10.61	+ .03
Sup G	6.91	7.55	− .02
Sup In	9.39	10.23	+ .02
Sup S	9.41	10.28	− .07
Tech	7.24	7.91	− .03
SB Eqty	9.49	NL	− .04
SB I&Gr	12.00	NL	− .02
SoGen In	10.75	11.26	− .07
Sw Invs	7.50	8.11	− .05
Swln Gt	4.57	4.94	− .03
Sover In	11.92	13.03	− .05
Spectra F	4.59	NL	− .06
State BondGr:			
Com F	4.39	4.80	− .02
Div Fd	4.98	5.44	− .02
Prog F	3.75	4.10	− .02
StFrm Gt	5.59	NL	− .03
SFrm Ba	9.09	NL	− .05
State St	42.84	43.35	− .13
Steadman Funds:			
Am Ind	2.34	NL	− .01
Asso F	1.07	NL	
Invest	1.30	NL	
Ocean	6.04	NL	− .03
Stein Roe Fds:			
Balan	18.06	NL	− .05
Cap O	8.26	NL	− .02
Stock	12.68	NL	− .08
Survey F	8.81	9.63	− .05
Temp Gt	10.61	11.60	.....
Temp Inv	1.00	NL	
Trns Cap	7.62	8.28	− .01
Trns Invs	9.34	10.15	.....
Trav Eq	9.96	10.89	− .06
Tudr Hd	12.85	NL	− .09
TwnC Gr	3.70	NL	− .03
TwnC Inc	5.07	NL	− .05
USAA Gt	8.21	NL	− .05
US GovSe	9.77	9.92	+ .01
Unif Mut	8.27	NL	− .05
Unifund	8.51	9.30	− .04
Union Svc Grp:			
Broad	12.19	13.14	− .06
Nat Inv	6.62	7.14	− .02
U Cap	10.39	11.20	− .04
Union	12.50	13.91	− .03
United Funds:			
Accm	6.44	7.04	− .03
Bond	7.32	8.00	.....
Con Gr	9.14	9.99	− .05
Con Inc	9.26	10.12	− .01
Incom	10.75	11.75	− .03
Scien	5.94	6.49	− .02
Vang	5.07	5.54	− .02
Unit Svcs	1.40	NL	+ .04
Value Line Fd:			
Val Ll	6.34	6.50	− .08
Incom	4.85	4.97	− .01
Lev Grt	7.70	7.90	− .11
Spl Sit	3.53	3.62	− .06
Vance Sanders:			
Incom	13.46	14.71	+ .02
Invest	7.15	7.81	− .04
Comm	6.08	6.64	− .02
Specl	6.78	7.41	− .05
Vand Gth	3.95	NL	− .05
Vand Inc	3.53	NL	− .02
Vanguard Group:			
Explr	16.81	18.37	− .15
Fflndx	14.18	15.03	− .02
Ivest	7.80	8.52	− .02
Morg	11.33	12.38	− .06
Trust	9.43	10.31	− .03
Wellsl	11.79	12.89	.....
Wellin	10.06	10.99	− .02
West B	9.54	10.43	+ .01
Windr	9.93	10.85	− .05
Varin P	3.40	3.70	− .03
WallSt G	6.15	6.72	− .03
Wein Eq	9.84	NL	− .07
Westt Grt	7.24	7.87	− .05
Wisc Inc	5.36	5.85	− .02
N.L. No load (sales charge)			

Stocks not quoted in today's list were unavailable from the NASD.

Unless otherwise noted, rates of dividends in the foregoing table are annual disbursements based on the last quarterly or semi-annual declaration. Special or extra dividends or payments not designated as regular are identified in the following footnotes.

a—Annual rate plus extras. b—Annual rate plus stock. e—Declared or paid in the preceding 12 months. h—Declared or paid after stock dividend or splitup. p—Paid this year, dividend omitted, deferred or no action taken at last dividend meeting. r—Cash plus stock paid in preceding 12 months. s—Paid in stock in preceding 12 months. z—Ex-dividend. z—Sales in full ... No quote.

BONDS & NOTES

Date	Rate	Bid	Ask	Chg.	Yield
Oct, 76 n	6½	100.1	100.5	.....	3.88
Nov, 76 n	6¼	100.1	100.5	.....	4.61
Nov, 76 n	7¼	100.7	100.11	.....	4.62
Dec, 76 n	7¼	100.13	100.17	.....	4.80
Feb, 77 n	8	100.29	101.1	.....	4.97
Feb, 77 n	6	100.6	100.10	.....	5.16
Mar, 77 n	6½	100.14	100.18	.....	5.29
Apr, 77 n	7⅜	100.31	101.3	.....	5.38
May, 77 n	6⅞	100.24	100.28	+ .1	5.38
May, 77 n	9	102	102.4	.....	5.38
May, 77 n	6¾	100.22	100.26	.....	5.38
Jun, 77 n	6½	100.20	100.24	+ .1	5.44
Jul, 77 n	7½	101.15	101.19	+ .1	5.47
Aug, 77 n	7¾	101.24	101.28	.....	5.47
Aug, 77 n	8¼	102.8	102.12	.....	5.50
Sep, 77 n	8⅜	102.17	102.21	+ .1	5.55
Oct, 77 n	7½	101.24	101.28	+ .1	5.66
Nov, 77 n	7¾	102.2	102.6	+ .2	5.68
Nov, 77 n	6⅝	100.28	101	+ .1	5.71
Dec, 77 n	7¼	101.21	101.25	+ .1	5.73
Feb, 78 n	6¼	100.20	100.24	+ .3	5.77
Feb, 78 n	8	100.15	100.19	+ .3	5.79
Feb, 78 n	6	102.22	102.26	+ .2	5.87
Mar, 78 n	6¾	101.2	101.6	+ .2	5.90
Apr, 78 n	6½	100.23	100.27	+ .3	5.93
May, 78 n	7⅞	101.21	101.25	+ .3	5.94
May, 78 n	7⅞	102.24	102.28	+ .4	5.95
Jun, 78 n	6⅞	101.11	101.15	+ .4	5.97
Jul, 78 n	7⅛	101.11	101.13	+ .4	6.04
Aug, 78 n	6⅝	100.30	101	+ .4	6.06
Aug, 78 n	7¾	102.19	102.23	+ .4	6.05
Aug, 78 n	8¾	104.17	104.21	+ .4	6.06
Sep, 78 n	6¼	100.9	100.11	+ .4	6.07
Nov, 78 n	6	99.22	99.26	+ .4	6.11
Dec, 78 n	8⅛	103.28	104	+ .7	6.16
Feb, 79 n	7	101.22	101.26	+ .7	6.16
May, 79 n	7⅝	103.21	103.29	+ .7	6.23
Jun, 79 n	7¾	103.16	103.24	+ .7	6.23
Aug, 79 n	6¼	99.26	100.2	+ .7	6.24
Aug, 79 n	6⅞	101.13	101.15	+ .5	6.31
Sep, 79 n	8½	105.18	105.26	+ .6	6.33
Nov, 79 n	6⅝	100.22	100.30	+ .8	6.29
Nov, 79 n	7	101.19	101.27	+ .5	6.34
Dec, 79 n	7½	103	103.8	+ .5	6.37
Feb, 80	4	92.16	93	+ .4	6.35
Mar, 80 n	7½	102.28	103.4	+ .5	6.49
May, 80 n	6⅞	100.26	101.2	+ .3	6.54
Jun, 80 n	7⅝	103.6	103.10	+ .4	6.61
Aug, 80 n	9	107.26	108.2	+ .6	6.68
Sep, 80 n	6⅞	100.29	101.11	+ .7	6.59
Nov, 80	3½	89.14	90.14	+ .2	6.17
Feb, 81 n	7	101	101.8	+ .11	6.66
Feb, 81 n	7⅜	102.6	102.14	+ .9	6.72
May, 81 n	7⅜	102.3	102.11	+ .7	6.76
Aug, 81 n	7⅝	103.2	103.6	+ .6	6.84
Aug, 81	7	100.28	101.28	.....	6.54
Nov, 81 n	7	100.16	100.18	+ .8	6.86
Nov, 81 n	7¾	103.16	103.20	+ .8	6.09
Feb, 82	6⅜	97.6	97.22	+ .2	6.90
May, 82 n	8	104.17	105.1	+ .9	6.90
Aug, 82 n	8⅛	104.30	105.6	+ .8	7.02
Nov, 82 n	7⅞	103.28	104.4	+ .8	7.03
Feb, 83 n	8	104.11	104.19	+ .6	7.09
Jun, 78-83	3¼	85.8	85.24	.....	5.86
Aug, 84	6⅜	95.10	96.10	+ .2	6.99
May, 85	3¼	85.10	86.10	+ .2	5.25
May, 75-85	4¼	86.12	87.12	− .2	6.16
May, 86 n	7⅞	103.1	103.5	+ .8	7.40
Aug, 86 n	8	103.28	104	+ .6	7.42
Nov, 86	6⅛	92.18	93.18	.....	7.03
Nov, 93	3½	85.8	86.8	+ .2	4.92
May, 90	8¼	105.22	106.6	+ .8	7.51
Aug, 87-92	4¼	86.12	87.12	+ .4	5.45
Feb, 88-93	4	85.4	87.4	.....	5.18
Feb, 93	6¾	92.20	93.20	+ .10	7.43
Aug, 88-93	7½	99.2	100.2	+ .10	7.49
May, 89-94	4⅛	85.24	86.24	+ .2	5.25
Feb, 95	3	85.10	86.10	+ .4	4.07
May, 93-98	7	93.24	94.24	+ .20	7.50
Nov, 98	3½	85.12	86.12	+ .2	4.45
Nov, 94-99	8½	106.30	107.14	+ .8	7.74
Feb, 95-00	7⅞	101.14	101.22	+ .8	7.71
Aug, 95-00	8⅜	106	106.16	+ .9	7.71
Aug, 96-01	8	102.24	102.28	+ .6	7.71
May, 00-05	8¼	105.2	105.18	+ .9	7.73

TREASURY BILLS

Date	Bid	Ask	Chg.	Yield
-1976-				
Oct 7	5.18	4.84	.....	0.26
Oct 14	5.11	4.85	− 0.01	4.94
Oct 19	5.11	4.85	− 0.01	4.94
Oct 21	5.08	4.86	− 0.02	4.95
Oct 28	5.07	4.87	− 0.01	4.97
Nov 4	5.04	4.92	− 0.01	5.02
Nov 11	5.04	4.92	− 0.01	5.03
Nov 15	5.06	4.90	.....	5.00
Nov 18	5.06	4.92	.....	5.03
Nov 26	5.05	4.93	.....	5.05
Dec 2	5.05	4.92	.....	5.09
Dec 9	5.05	4.95	.....	5.08
Dec 14	5.05	4.95	− 0.01	5.08
Dec 16	5.05	4.97	− 0.01	5.10
Dec 23	5.05	4.96	.....	5.10
Dec 30	5.04	4.94	− 0.02	5.08
-1977-				
Jan 6	5.07	5.03	− 0.03	5.18
Jan 11	5.11	5.01	− 0.02	5.16
Jan 13	5.11	5.05	− 0.02	5.21
Jan 20	5.15	5.07	− 0.01	5.23
Jan 27	5.15	5.07	− 0.02	5.24
Feb 3	5.15	5.09	− 0.04	5.24
Feb 10	5.16	5.08	− 0.04	5.26
Feb 17	5.16	5.08	− 0.04	5.26
Feb 24	5.16	5.10	− 0.04	5.28
Mar 3	5.17	5.11	− 0.04	5.29
Mar 8	5.17	5.11	− 0.06	5.27
Mar 10	5.17	5.11	− 0.06	5.30
Mar 17	5.18	5.12	− 0.06	5.31
Mar 24	5.18	5.12	− 0.04	5.32
Mar 31	5.19	5.13	− 0.05	5.33
Apr 5	5.21	5.15	− 0.02	5.30
Apr 7	5.20	5.16	− 0.04	5.37
May 3	5.28	5.20	− 0.01	5.42
May 31	5.28	5.22	− 0.04	5.46
Jun 28	5.31	5.22	− 0.04	5.45
Jul 26	5.33	5.25	− 0.04	5.50
Aug 23	5.35	5.29	− 0.04	5.56
Sep 20	5.33	5.31	− 0.07	5.60

FEDERAL LAND BANK

Outstanding in millions	Date	Rate	Bid	Ask	Yield
450	Oct, 76	7.15	100	100.4	3.29
650	Oct, 76	7.20	100	100.4	3.40
750	Jan, 77	7.45	100.12	100.20	5.13
565	Apr, 77	8¼	101.4	101.16	5.35
535	Jul, 77	6⅞	100.8	100.16	5.57
550	Jul, 77	7½	101	101.16	5.50
300	Oct, 77	6.35	100.4	100.20	5.72
400	Oct, 77	6.60	100.16	100.28	5.71
...	Oct, 77	8.70	102	100.24	5.69
...	Jan, 78	6.10	100.6	100.8	5.89
535	Jan, 78	8.70	102	103.16	5.83
148	Feb, 73-73	4¼	96.20	97.20	5.06
350	Apr, 78	5½	97.24	98.24	5.90
713	Apr, 78	7.60	101.24	102.8	6.04
269	Jul, 78	6.40	99.20	100.20	6.02
300	Jul, 78	9.15	104.16	105	6.14
550	Oct, 78	7.35	101.24	102.8	6.13
285	Jan, 79	5	101.24	102.8	6.00

U.S. Government and Agency Bonds

[Prices in 32d of a point, composite bill yields in basis points.]

Outstanding	Date	Rate	Bid	Ask	Yield
300	Jan, 79	7.10	101.8	101.24	6.26
235	Apr, 79	6.85	100.8	101.8	6.31
650	Apr, 79	8.55	104.20	105.4	6.33
389	Jul, 79	7.15	101.16	102	6.35
400	Oct, 79	6.80	100.4	101.4	6.39
600	Apr, 80	7.35	101.20	102.4	6.66
300	Jan, 80	6.70	99.16	100.16	6.52
250	Jul, 80	7⅛	101.16	102.16	6.74
400	Oct, 80	8.70	105.28	106.12	6.86
250	Jan, 81	7.10	100.15	100.19	6.93
224	Apr, 81	6.70	98.28	99.28	6.73
285	Jul, 81	9.10	107.4	108.4	7.06
600	Oct, 81	7.45	101.20	102.4	6.94
400	Jan, 82	7.80	102.24	103.8	7.05
300	Apr, 82	6.90	98.4	99.4	7.09
300	Apr, 82	8.15	104	104.16	7.15
239	Oct, 82	7.30	99.16	100.16	7.20
464	Jan, 83	8.20	104	104.16	7.29
300	Oct, 83	7.30	99.20	100.20	7.18
391	Jul, 85	8.10	103.4	103.20	7.53
...	Oct, 85	7.95	102.4	102.20	7.56
434	Oct, 85	8.80	106.28	107.12	7.65
200	Jan, 88	7.85	100.28	101.12	7.66
300	Apr, 91	7.95	101.4	101.20	7.76
...	Oct, 96	7.95	101.20	100.16	7.90

WORLD BANK BONDS

Outstanding in millions	Date	Rate	Bid	Ask	Yield
36	Jan, 77	4½	99.20	100.4	3.87
250	Jan, 77	6⅛	100.4	100.12	4.62
240	Mar, 77	6.40	100.4	100.12	5.46
350	Sep, 77	8.40	101.28	102.8	5.65
...	Mar, 78	7	100.12	100.24	6.48
66	May, 78	4¼	96.8	96.24	6.49
103	Jan, 79	4½	94.16	95	6.67
300	Jan, 80	8	102	102.8	7.20
300	Jul, 80	8.30	103	103.8	7.29
38	Nov, 80	4½	91.20	92.4	7.02
250	Dec, 80	8.35	103.8	103.16	7.36
...	Jul, 81	8	102	102.8	7.42
76	Oct, 81	3¼	93	94	4.65
86	Feb, 82	4½	87.24	88.8	7.20
200	Jan, 85	8.15	101.12	101.24	7.85
107	Feb, 85	5	83.24	84.8	7.58
200	Jul, 85	8.60	103.24	104.8	7.92
250	Dec, 85	8.85	104.24	105.8	8.03
...	Jul, 86	8⅝	102.12	102.24	7.96
200	Feb, 90	4½	72	72.16	7.87
175	Jul, 91	5	77.12	77.28	7.95
250	Apr, 92	5⅜	76.20	77.4	7.98
150	Sep, 93	5⅞	79.8	79.24	8.09
150	Mar, 94	6⅛	84.24	85.8	8.09
265	Oct, 94	6½	83.8	83.24	8.11
200	Aug, 95	8⅜	101.24	102.8	8.38
175	Aug, 96	8⅛	98.12	98.28	8.24
250	Dec, 00	9.35	106.24	107.8	8.68
...	Jul, 01	8.85	103.12	103.20	8.50

FEDERAL NATIONAL MTGS

Outstanding in millions	Date	Rate	Bid	Ask	Yield
300	Dec, 76	6¼	100	100.6	5.07
500	Dec, 76	7.45	100.6	100.14	4.81
300	Dec, 76	8.45	100.12	100.20	4.72
198	Feb, 77	4½	99.12	99.24	5.21
500	Mar, 77	6.30	100.4	100.12	5.37
400	Mar, 77	7.05	100.14	100.22	5.37
450	Mar, 77	8.30	101	101.8	5.26
250	Jun, 77	6⅜	100.10	100.18	5.50
150	Jun, 77	6½	100.12	100.20	5.53

Outstanding	Date	Rate	Bid	Ask	Yield
500	Jun, 77	7.20	100.26	101.2	5.56
300	Sep, 77	6⅜	100.10	101.4	5.61
450	Sep, 77	7⅛	101.2	101.18	5.62
400	Sep, 77	7.85	101.16	102	5.61
300	Dec, 77	7¼	101.4	101.20	5.79
500	Dec, 77	7.55	101.16	102	5.76
650	Mar, 78	8.45	102.24	103.8	6.03
400	Mar, 78	6.70	100.16	101	5.95
400	Jun, 78	7.15	101	101.16	6.19
300	Jun, 78	7.45	101.16	102	6.17
550	Sep, 78	7.15	101.8	101.24	6.17
200	Sep, 78	7.45	101.24	102.8	6.19
300	Dec, 78	6⅜	100.12	100.28	6.31
250	Dec, 78	8.95	104.24	105.8	6.44
400	Mar, 79	7¼	101.8	101.24	6.58
600	Jun, 79	7.85	103.4	103.20	6.35
300	Jun, 79	8.80	107.8	108.8	6.40
700	Sep, 79	7.80	102.28	103.12	6.51
300	Sep, 79	8½	104.24	105.8	6.55
400	Oct, 79	8.45	104.12	104.28	6.53
350	Dec, 79	7¼	102.24	102.8	6.59
250	Mar, 80	6⅞	99.20	100.20	6.67
400	Mar, 80	7⅛	101	101.16	6.75
450	Apr, 80	7⅛	101.12	101.28	6.76
400	Jun, 80	8½	104.28	105.12	6.82
650	Sep, 80	7¼	101.12	101.28	6.82
300	Sep, 80	8½	105.24	106.8	6.80
650	Dec, 80	6.60	98.12	99.12	6.77
300	Dec, 80	8	103.16	104	6.88
350	Mar, 81	7.05	99.20	100.20	6.88
...	Mar, 81	7.35	101	101.4	7.05
250	Jun, 81	7¼	100.8	101.4	6.93
500	Jun, 81	7.95	100.8	103.24	6.99
250	Sep, 81	7¼	100.8	101.8	6.94
600	Sep, 81	9.70	109.16	110.16	7.13
250	Dec, 81	7.30	100.12	101.12	6.98
300	Mar, 82	8⅜	106.4	107.4	7.26
250	Jun, 82	6.65	96.16	97.16	7.19
300	Sep, 82	6.80	97.4	98.4	7.19
300	Oct, 82	8.60	105.24	106.8	7.30
300	Dec, 82	7.35	99.24	100.24	7.19
600	Mar, 83	7⅛	101.12	101.28	7.38
300	Jun, 83	6¾	96.16	97.16	7.23
300	Jun, 83	7.30	99.16	100.16	7.20
300	Jun, 83	8.10	103.8	103.24	7.38
250	Sep, 83	6⅝	96.16	97.16	7.21
300	Dec, 83	8	102.24	103.24	7.24
300	Dec, 83	8.40	104.20	105.20	7.37
200	Jun, 84	6⅛	92.20	93.20	7.35
300	Jul, 84	8.20	103.4	104.4	7.49
200	Sep, 84	7.95	102	103	7.44
250	Dec, 84	6.90	96.28	97.28	7.25
500	Mar, 85	7.65	99.28	100.28	7.51
300	Oct, 85	7.90	101.8	101.24	7.63
...	Jul, 86	7.95	101.18	101.26	7.68
...	Sep, 86	7.95	101.12	101.20	7.66
...	Oct, 91	7.80	99.20	99.28	7.81
200	Mar, 92	7	92.12	93.12	7.74
200	Jun, 92	7.05	92.24	93.24	7.74
200	Dec, 97	7.10	91.8	92.8	7.85

FEDERAL HOME LOAN

Outstanding	Date	Rate	Bid	Ask	Yield
600	Nov, 76	8.40	100.11	100.15	4.91
500	Nov, 76	9.55	100.15	100.19	4.90
500	Feb, 77	7.20	100.20	100.28	4.82
500	Feb, 77	8.05	100.30	101.6	4.83
200	May, 77	6.95	100.20	101	5.30
200	May, 77	8.70	101.20	102	5.41
300	Aug, 77	7.15	100.28	101.12	5.52

Outstanding	Date	Rate	Bid	Ask	Yield
300	Aug, 77	8.90	102.8	102.24	5.34
300	Nov, 77	6⅜	100.20	101.4	5.70
500	Nov, 77	7.45	101.12	101.28	5.70
500	Nov, 77	7.15	103.8	103.24	5.67
300	Feb, 78	7⅛	101.16	102	5.91
300	Feb, 78	7¼	101.8	104.16	6.06
500	May, 78	7.60	101.28	102.12	6.04
600	May, 78	9.10	105	105.16	6.30
500	Feb, 79	8.45	104.16	105	6.35
500	Feb, 79	7.45	101.28	102.12	6.35
500	May, 79	8.65	104.28	105.12	6.35
500	May, 79	7.60	102.16	103	6.44
300	Aug, 79	7⅞	102.8	102.20	6.51
300	Nov, 79	8.15	104	104.16	6.39
500	Feb, 80	7.05	100.28	101.12	6.59
350	Feb, 80	7¾	102.8	102.8	6.59
...	Aug, 80	7.20	101.16	101.24	6.78
600	Oct, 80	7.30	102.24	102.24	6.72
300	Nov, 80	7.60	101.28	102.12	6.99
300	Feb, 81	7.60	101.28	102.12	6.99
500	Nov, 81	6.60	96.28	96.28	7.11
200	Feb, 82	8⅜	105.28	106.12	7.18
300	May, 83	7.30	99.20	100.20	7.18
300	Nov, 83	7⅜	100	100.16	7.28
300	May, 84	8⅛	106	107	7.26
300	May, 84	7¾	101.8	101.24	7.44
400	Aug, 84	7.65	102.4	102.12	7.44
300	Nov, 85	8.10	103.4	103.20	7.54
400	Nov, 93	7⅛	95	96	7.60

INTER-AMERICAN BANK

Outstanding in millions	Date	Rate	Bid	Ask	Yield
75	Dec, 82	4¼	86	87	6.87
54	Apr, 84	4½	82	84	7.42
100	Nov, 84	4½	82	83	7.33
100	Jan, 85	8¼	101.4	101.20	7.97
125	Mar, 85	8	100.4	100.20	7.89
75	Feb, 86	8¼	102.8	102.20	7.97
50	Jan, 92	5.20	75.8	76	7.94
65	Nov, 92	6½	85.24	86.8	8.04
75	Nov, 93	6¾	86	87	8.04
100	Oct, 95	8⅝	101.16	102	8.41
75	Feb, 01	9	104	104.16	8.56
...	Jul, 01	8¾	102.8	102.24	8.48

FEDERAL INTERMEDIATE CREDIT

Outstanding	Date	Rate	Bid	Ask	Yield
962	Nov, 76	5.65	99.29	100.1	4.97
1037	Dec, 76	5.80	99.31	100.3	4.98
753	Jan, 77	6.10	100.3	100.7	5.00
236	Jan, 77	7.10	100.11	100.15	5.00
1044	Feb, 77	5.60	99.31	100.3	5.17
946	Mar, 77	6¼	100.7	100.11	5.25
321	Apr, 77	8.70	101.12	101.20	5.28
...	Apr, 77	6½	100.12	100.16	5.36
...	May, 77	6.10	100.7	100.11	5.41
...	Jun, 77	5.85	100.3	100.7	5.47
...	Jul, 77	5.80	100.3	100.5	5.57
406	Jan, 78	7.10	101	101.16	5.81
410	Jan, 79	7.40	101.28	102.12	6.24
531	Jan, 80	7.40	101.24	102.8	6.61
432	Jan, 81	7.90	103.4	103.20	6.89
360	Apr, 86	7.95	101.28	102.12	7.59

BANK FOR COOPERATIVE

Outstanding	Date	Rate	Bid	Ask	Yield
409	Nov, 76	5.20	99.28	100	5.09
411	Dec, 76	5.80	99.31	100.3	5.05
...	Jan, 77	6.15	100.4	100.8	5.00
...	Feb, 77	5.80	100.2	100.6	5.14
200	Mar, 77	5.65	100	100.4	5.30
...	Apr, 77	7.70	100.28	101.4	5.33
512	Apr, 77	5.60	100.2	100.4	5.33
200	Oct, 78	8.55	103.28	104.12	6.17
200	Oct, 79	8	103.8	103.24	6.59
200	Jan, 86	7¼	100.16	101	7.59

OTHER BO[NDS]

	Sls in 100s	Bid
AQuas 7¼	890	110
Athl 5.71s	140	26¼
IndHd 5½	...	80
Kubot 6¼	1500	105½
LaLdO 5s	200	83
Mod 8½94	...	57
PnzlLa 79	3310	103
Rlty 6¼s	...	67
TenOff 80	350	104

Supplementary O-T-C

	Bid	Asked
AES Tec	⅞	1⅛
AFA PrS	4¾	5¼
AID Inc	7	7¾
AMT Cp	4	4¾
API Trst	3¼	4½
APL wt	4⅛	5
ASG Ind	1½	1⅞
AVM Cp	1⅛	1⅝
Aaronsn	1¼	1¾
Acad Ins	1	1¼
Acme Grl	8½	9
Acme U	4⅞	5⅞
Ada Res	1⅞	2⅜
Adob Bld	1⅛	1⅝
Air Calif	9	9¾
Ala Oxy	2⅛	2⅝
AlldFE A	4	4½
Alld Tec	1 3-16	1⅞
Altair Cp	1⅞	2⅜
Amb Gp	6½	7¼
Amcmp	2	2½
A Bncsh	4	4¾
Am Capit	2⅝	3
AEI Lab	1⅞	2¼
Am Expl	5-16	9-16
AMot wt	1-16	3-16
ARecr C	9½	10¼
AmStat L	13¾	13⅞
A Undrw	5⅛	6¼
Amtr Dv	⅞	1⅛
Analglc	5¾	6¾
Ands Lab	4¼	5⅛
And 2000	3⅝	4⅛
Ands Ind	2⅛	3
Apogee E	4½	5
Applbm	3½	4¼
Arabn Sh	2¼	2¾
Art Way	6¾	7½
Asset InF	5½	6½
Allan Nat	1¼	1½
Allan Am	3	3¾
AtwdO un	6	7½
Audietr	3¼	4¼
Bnc Mon	15½	16½
Barn Mtg	1¾	2¼
Barton B	7¼	8
Bayer	51¾	52¾
Bavly Co	8¼	9
Beacn Ph	2	2¾
BellW Co	1½	2
Berkley	3½	4
Berklin	4⅛	4⅞
Bev Can	3⅛	3½
Big Drm	7¼	8
Booth Inc	1½	1¾
Bow Ltd	2⅛	2⅝
Brand In	1⅛	1⅜
Brenn Pa	6	6¾
Brenner	5¾	6½
Brings Tr	3	4
Brnk Inst	6¼	7
Brist Pd	6¾	7½
Brock Ex	1 1-16	1 3-16
Burris In	2	2½
C&R Cll	3½	4
CIC Finl	5¼	6¼
Cabot JP	3½	4½
Cam Nuc	13-16	1 1-16
Camp Ind	1½	2
Campl Ch	3½	3⅞
Canadgl	6	6¾
Capln Air	1⅞	2½
Cap Tec	2	3
Carlsb Ca	6½	7
Carp Pap	10¾	11¾
Casc Stl	2⅛	2⅝
Celina F	8	9½
Cen Jers	8⅛	9
Cent Mtg	2⅞	3½
CenN Bn	6	7
Cent Chl	6⅛	7⅛
Chesa Ut	11¼	12¼
Chilm Co	15	17
Circle F	4¼	5½
Classfd F	1⅞	2⅛
Clinc Sci	2	2⅝
CocaL pf	35	38
Cognitrn	¾	1
Colem Cb	4⅞	5½
Colu Nat	2⅝	3⅛
Comest A	3⅛	3½
Coml Inf	9-16	¾
Cmpu Sev	7¼	8¼
Conesco	4¼	4⅞
Conn Wat	11	11½
Con Tom	11⅝	12¼
Con Wat	20	21½
Contech	2⅛	3
Cont Am	16¼	17½
Cont Cap	4¾	5⅛
Contran	1	1⅛
Contr Las	5¼	6¼
Conv Ind	7¼	8
Courier	5¼	6
Crwn Am	3½	4¼
CrumF pf	97	101
DairD Str	3⅜	3¾
DalBu C	7⅛	8¼
Dankr W	1⅛	1⅝
Danly M	8	9
Danners	5	5½
Data Dim	2⅞	3¼
Datatab	1⅛	1⅜
Daup Dep	29½	31½
Del Elec	3¾	4¼
Del Furn	5¼	5⅝
Dentally	2¾	3¼
Del CanT	12½	13½
Det IntBr	29¼	30¼
Dickey M	8¾	9½
Dionics	1¼	2⅛
Dorem	10½	11½
Dohty B	8⅜	9
Dohtr Fd	2⅞	3⅛
ECRM In	3	3½
Eberln In	3	3½
Edwd Ind	3	4½
ElDor Int	3⅝	3⅞
El Nite	2½	3
Elec Prot	4	5½
Elcirm S	2½	2⅞
Ellis Bkg	6¼	7
Ellmans	3¼	4
Emp Crwn	1¼	2⅛
Enrg Rsv	¼	¾
Entwistl	5	5¼
Erb Lum	3⅛	4
Everst J	7	7½
Fab Tek	⅞	1
Famil Cp	1⅛	2
Farad Lb	2	2¾
Fash 220	2⅛	3
Fife Corp	2	2⅛
Fin Secur	5⅛	5⅝
Fst Arlist	2½	2⅞
Fst Cap	33	35
Fl DenlAl	1⅛	1¼
Fst Fedl	7¼	8
FtMAsb	8⅛	8⅞
FstN Tol	21¼	22¼
FstN Ctl	44	45
FstPeNJ	12	13½
Flow Lab	2½	3
Floyd E	6¼	7
Fndr Fin	1½	1¾
Frth Fin	12½	13¼
Frkln Co	5¼	6⅛
Fulton Nt	9½	10½
Funtime	6¼	7
GBC Tv	5	6
Getwy Tr	5½	6
GnOh SL	6	6½
Gen RIEs	3½	4
GTel 4Spf	10¼	11¼
GTel 5spf	10	11
Gense B	12	13
Genova	3¾	4½
Genov Dr	5½	5⅞
Ginn MS	4⅛	4⅝
Glob Am	2	2⅛
GlobeBdcst	2⅛	2¾
Gold Flke	10	11
GovEF pf	10¾	11¾
Govt S&L	5⅝	6½
Grdsm A	2½	3⅛
Guys Fds	5⅛	5⅝
Haml Inv	1	1⅝
Hallie Ca	3¼	3¾
Haserm	5¾	6⅜
Hawk Ch	3⅛	3⅞
Hechngr	4½	5⅛
Heilig My	5¼	6½
HelenTrv	2⅛	3
Helix Tch	3⅛	4
Helmet P	1⅛	2⅛
Hemps B	16½	18½
Hiber Co	31	32
Hines Ed	29½	31½
Hittman	5¼	5¾
Holmes D	22	24
Holobm	1⅛	2
Homew C	5¾	6¾
Hosp Finl	1½	2
Hoverm	1⅛	2¼
Howell In	6	6⅞
Hunt Bld	1⅛	1⅛
IDB Bk	5⅛	6⅛
IDB cvpf	8¼	9¼
IndMtg R	2⅛	2⅝
Infra Ind	1⅝	2¼
Integ Ent	½	¾
Inter Reg	4⅛	5½
Int Basic	1⅜	2⅛
Intl Hold	2	2½
Int RshD	4	5
Int Ryity	1¼	1½
Intrplas	7¼	8
Intext Inc	1½	2
Invent In	⅜	¾
Invst Grp	6⅞	7⅛
Inv GtyL	14	14½
IteiCo wt	3¼	4
Ivey JB	5⅝	6¼
Ivy Corp	3	3⅞
JB BigB	2⅞	2⅞
JMBPI u	12	14
Jacobsn	6⅞	7¾
Jaeger M	1⅞	2⅞
Jap AirL	74¾	76¾
JetAir Fr	2¾	3⅛
Kam pf	21½	23
Kansai	22	23½
Kan StaN	3⅝	4¼
Kenal wt	½	¾
Ky Invst	5¼	5⅞
Kewan Sc	7½	8
Key Data	1½	2
Kind Cre	6¼	6¾
King Kull	9¾	10¾
Knogo Cp	2¾	3⅛
Kor 7owt	5¼	6¼
Kulic Soff	2¼	2¾
Kustm El	2½	3
Lafy Uni	1⅛	1½
Lamar Lf	13	14
Larsen	26	27
Laser Lk	2¼	2¾
Laz Kapl	5	5¾
Lels Dyn	2½	3
Liberia Ir	14¾	15¾
Lincinc L	7⅛	8¼
Lippn JB	5	5¾
Liq Trnsp	8⅞	9⅝
Lltl AD	9	10
Log Elm	3¼	4
Logicon	3⅛	3⅝
Loomis	3	4
Los Alam	5½	6½
LaSo Lfe	2	2½
LouG Spf	15½	16½
Loval Lfe	7	8
Lydall In	8¼	9½
Lyon Met	10¼	11½
Mal Rlty	⅞	13-16
Manor C	3⅞	4½
Marcos L	4⅞	5⅛
Marlnr F	4½	5½
Mark Pd	1⅛	1⅜
Marsh Su	6¼	7⅛
Md RltyT	6¼	7
Masc Gn	2⅝	3
Mathica	4	5
Maxon In	3	4
Mavf Sup	2½	3
McFarl E	2½	3
McGrg D	1⅛	1⅜
Med Dev	4¼	4¾
Mer BNY	40	44
Merit	3⅛	3⅞
Met Pro	2⅝	3¼
Mtg Inf	3¼	4½
Micro Mk	3	3½
Micro Se	2½	3⅛
MidCen P	4¾	5½
Mdlsx W	15¼	16
Midld Ca	2¼	2⅝
MidNBk	9	10
Mill Bro	5¼	6
Mill HS	6½	7½
Minn Tlf	10¾	11¾
Mir RecE	2⅞	3⅛
Modul Int	4⅛	4¾
Monm JC	16½	17¼
Moore P	7	8
Mtgl Wsh	2½	3
Mosne Pa	12⅞	13¾
Motch M	4⅝	5½
Mot Club	2⅛	2⅞
MtnBks L	13	14
Myers In	4¼	4¾
Mylan Lb	¾	1½
N Compt	9¾	10¾
NData Co	4	4½
Nat G&O	12	12¾
NInd Svc	4	5⅛
NatRes L	12⅝	13⅛
NSav Cp	5¼	5⅝
Nat Secu	5⅝	6⅛
N Shoes	3¼	3⅝
Nat Term	12	14
Natpac	2⅞	3½
Nautilod	1	1½
Neuhf Br	3¼	4
Nev Nat	4⅞	5½
NewP Ex	6¼	7
NVa Bnc	7	8
Noblity H	2¾	3¼
NoAtl Ind	1½	2
Noest Hrt	16¼	17¼
NwsF Inv	2½	3
NwtPt Co	15	16
Oak Cons	3¼	4¼
Occidnt	2⅞	3⅛
Ogilby N	34	38
Olga Co	5¼	6¼
Oneal JF	3	4
Oreg FrF	2½	2⅞
PBA Inc	4¼	4⅝
PPD Cp	9¼	10
Pac SoMt	5¾	5⅞
Pac Std	1¼	1½
Pac Wstn	2½	3
Page Air	7½	8¼
PrkOh pf	11	12
Pasol Fd	3	3¾
Pavco A	3¼	4
Peach D	5¾	6½
Pearsal C	5¾	6½
Peerlss	6⅞	7⅛
Penn Cp	7⅜	8⅛
PnzlLT u	1290	1315
Penril Cp	2	2⅜
Perry Dr	6½	7½
Phon Mat	1⅞	2
Pinehrst	1⅞	1½
Piper Ind	4	5
Plenum	9¼	10¼
Pollu Ind	1¾	2½
Polym M	4⅝	5¾
Pope Ev	4	4½
Pw Test	7½	8¼
Prochm	1¾	2¼
Progrp	1⅝	1¾
Prop Trst	2¼	3
Prov Lie	13¾	14¼
RLI Cp	6¼	7
RSR Cp	2¼	3¼
RMIC Cp	7½	8
Rad Dyn	3½	4½
Ragen Pr	1⅞	1⅝
Rahall C	6⅞	6⅞
Ratner		
Recoton	4	5
Refac TD	2⅜	3⅜
Reid Lab	3⅝	3⅞
Resch Fu	1½	1⅝
Resch In	5¼	6½
Respir Ca	3	3¼
Revell	6¼	7½
Ridg Inc	5	5½
Roch Inst	6⅝	6⅞
RocM pfd	9¾	10¾
Roper In	9	10
Roseton	3⅞	4⅛
Rowe F	3⅛	3⅝
RovDut P	76	77
Ryan Ins	11	12
StLou Stl	5¼	5¾
Salm Cpt	2¼	3
SalemN	2	2½
Sanit Con	3-16	⅜
Saxm Pr	3¼	4¼
Sci Softw	2	2½
Scotti Cm	1¼	1
Search In	2⅜	2⅞
SecLf Ga	8¼	9
Semicon	6	7¼
Seneca F	2⅞	3⅝
Shaw Bar	6¾	7¼
Shirty Afl	4⅛	5¼
Shise Ltd	40¼	41
Shop Go	7	7½
Siegel Hl	9¼	10¼
Sierra Re	3¾	4½
Solon Aut	4¼	5½
Sthn Bks	18½	20½
SoNG pf	13¼	14¼
SUn Ala	3	3¾
Sowst Le	1⅛	2
Std Harn	4½	5
Std Sec	6¼	6¾
Stewt Inf	10¼	11¾
Story Ch	¾	1¼
Strolh Dg	5½	6¼
Stuart Hl	3⅝	3⅞
Sumer Co	6½	7½
SupDir St	3⅛	3⅝
Surety F	3	4
Swanton	3	4½
Syr China	6¼	6¾
Svra Sup		
TEC Inc		
TIME Dc		
TIME pf		
Technto		
Tel Ulti		
Telmt Ld		
TemO un		
Term Da		
Tex FsM		
Textone		
Text Pd		
Tla Mar		
Tocom In		
Tower Pd		
Trall Eq		
Travl Eq		
Trian Cp		
Tripl Chk		
Trus Jots		
Tuck Drll		
Turf Par		
Unicorp		
UnEl Stl		
Un Metl		
Unit Dvr		
UnLb Lf		
Un Reptn		
UnSav L		
Upson		
Utah Bnc		
VTN Cp		
Vagabn Pr		
Valhl Inc		
Valley Gs		
Van Wyc		
Vance S		
Varlen		
Vico Co		
Vict Mkt		
Vilge Sup		
Vindale		
Viponl Ch		
Virco Mf		
Va RealE		
Visual Sci		
Walbro		
WaltR un		
Warsh S		
Wash Hm		
Wasko G		
Wau Pap		
Waver Pr		
Warm In		
Walnart		
Welsfld		
West Knit		
WnOllSh		
Wham O		
Whiteh C		
Wincorp		
Wisc SG		
Wdsrm		
WyoN wt		
WyoN un		
Ziegler		

im is to enable
or readers to
her people
world,
se people
emselves."

Geoffrey Godsell
Overseas News Editor
Christian Science Monitor

spond to the Monitor's
proach. They're ready to
your advertising. Call
ael, (212) 757-1227, or
, 800-225-7090, for the new
Morgan subscriber survey.

STIAN SCIENCE MONITOR®

CK UP ON MARKET NEWS.

OW JONES REPORT (212) 999-4141

service from New York.
u'll hear the latest averages,
e stocks and news affecting
l provided by the world's
al news organization,

re updated hourly, 10:15
.m. on weekdays, with
the previous day 9:15 to 10:15 a.m. After 4:30 p.m. until the next morning, hear highlights of the day. On weekends, hear an analysis of the week's events.

So dial 999-4141. It's one Dow Jones number that always stays the same.

New York Telephone

Advertising

Mego Toy Company Considers Change

By PHILIP H. DOUGHERTY

Mego International, a toy company that says it is spending $8.3 million for advertising and will raise that to $15 million in 1978, is looking for an advertising agency. Maybe.

The company has been doing its creative work in-house and placing it through Ed Lebov Associates, a buying service. It says that because of an account conflict that will be developing by Jan. 1 with Lebov it will be looking either for another buying service or for a full-service agency. The options are open, a spokesman for the company said.

Mego, with headquarters in New York, is best known as the marketer of what it calls "articulated charcter figures" of such characters as Batman and Robin, Cher, Muhammad Ali, King Kong and Fonz.

On four occasions its advertising claims have been challenged by the National Advertising division of the Council of Better Business Bureaus, part of the industry's self-regulatory machinery. On all four occasions Mego agreed to change its advertising.

The Children's Advertising unit of the N.A.D. had handled only 52 cases.

Most toy companies are doing well. But there seems to have been a flurry on the advertising side. Marx toys just switched from Ted Bates & Company to Marschalk, but that was probably because of a change of ownership at Marx.

And Hasbro Industries, all of whose advertising is done by Benton & Bowles, recently reviewed its situation with the thought of perhaps adding a second agency. It decided to leave well enough alone.

The toy business, said an agency man familiar with it, is a hectic, fast-paced business with constant needs for quick decisions to match constant market changes. The companies in it, he said, are always reviewing their sources—including their agencies—looking for stability.

Who isn't?

A New Wild Turkey

Richard J. Newman, president of the Austin Nichols division of the Liggett Group, really seemed on top of the world, for more than one reason. First, he was in the Windows on the World restaurant on the 107th floor of the World Trade Center. A top location. Second, sales of his Wild Turkey Bourbon—both 101 and 86.8 proofs—are doing beautifully. And finally he was introducing what the company chooses to call "the first premium liqueur produced in America."

It is being called Wild Turkey Liqueur and its introduction is being backed by a $2 million promotion budget.

The first ad for it—aimed primarily at bourbon country—is running in October in Chicago magazine; D, a magazine published in Dallas; Texas Monthly; New West, Southern Living; the New Yorker, and the Southeast and Southwest regional editions of Time.

The headline reads, "Introducing the thoroughbred of liqueurs."

The new entry will also be a feature of other spreads that include the whole Wild Turkey line. The agency for all is Nadler S. Larimer.

O.&M. Units Being Merged

Ogilvy & Mather is doing a smart thing. It is merging its two direct-response advertising units— its O. & M. Direct Response division with its Hodes-Daniel Company, a subsidiary—to form the Ogilvy & Mather Direct Response Company, which will have 250 employees on the professional and production sides.

It will go into operation next month and the top of its officer roster will read Robert D. Hodes, president; Barry Blau, executive president and creative chief, and Jerome W. Pickholz, executive vice president-administration.

The division was founded in 1967 and the Hodes organization was acquired two years ago.

Country Journal Gaining

Word from the quaint headquarters of Blair & Ketchum's Country Journal in Brattleboro, Vt., is that October is the magazine's first "break-even month." So reports William S. Blair, its publisher and former president of Harper's.

The magazine, whose first issue was May 1974, is now running more than 50 pages of advertising each month, he says, and "increasingly we are picking up business from big national advertisers." Circulation stands at 100,000 and is concentrated in the New England states.

The total capital investment in the publication has been only $250,000, according to its publisher.

Moonlighting at the Top

A lot of people on the creative side of the agency business do moonlighting assignments. Very few, however, run agencies on the side. One that does—or at least has been—is Dick Tarlow, 35-year-old creative director of Daniel & Charles, who was recently named an executive vice president there.

He's also been running Tarlow Advertising for a year, he said, noting that because of a growth problem (it's getting too big) he's going to have to give it his full time. He says he has six clients and total billings of $1.5 million. The clients include Thomson & McKinnon Auchincloss Kohlmeyer, a brokerage house; Pottery Barn, a retail chain; Renaissance Eyewear, and Capri Jewelry.

Anyone else looking for the same kind of growth problems?

French Fries in the Sky

Because they have been so directed by advertising, many people in the Baltimore area will anxiously be watching the skies this Sunday. No, not for UFO's or more holy apparitions but for one of the 126,000 balloons that Hardee's Food Systems will release during the Baltimore Colts-Miami Dolphins game.

Each balloon will contain the ultimate gastronomic reward—a coupon for free french fried potatoes that can be redeemed at a participating Hardees.

A 60-second radio spot by Benton & Bowles has been alerting the good folks to the event since Sept. 27. Potatoes, fine, but pie in the sky would be too expensive.

Tanqueray Christmas Tree

The creative people at Smith/Greenland have created their own version of a Christmas tree by building a seven-high pyramid of green Tanqueray Gin bottles in order to promote that Somerset Importers brand for holiday giving. Pictures of the pyramid will appear in print ads with the simple headline "Suddenly, the idea of importing a Christmas tree from England begins to make sense."

People

Elky Stone named a senior vice president of Ted Bates & Company.

Money Magazine Names Publisher

John U. Crandell, a long-time Time Inc. man, has just been named publisher of Money magazine. He's moving into the slot from ad director) at a good time—the magazine is 30 percent ahead of 1975's ad revenues.

He replaces Harry Steinbreder Jr., who has been appointed director of special advertising projects of Time magazine.

Mr. Crandell, 59 years old, joined the company in 1954 as a salesman for Time. Later he served with Sports Illustrated and Life. He was an associate publisher of the former and ad director and assistant publisher of the latter. What misfortune caused him to miss Fortune?

Pre-emptions:
TV has them. We don't.

Woman's Day delivers all the advantages of TV advertising without all those fall pre-emptions. So you know an ad in Woman's Day's fall issues will appear when and where you want it. And Woman's Day is the only magazine with four fall issues.

Woman's Day. We're one issue more.

12 Million Kids-
What reaches as many kids as a popular T.V. show?
MARVEL COMICS
To reach kids you've got to go where the kids are.
we're #1.
FOR INFORMATION CALL: JESSE ROSEN 212-838 0720

Are the new fashions revolutionary or just revolting?
Decide for yourself, but let Bernadine Morris show you what the designers say is decidedly "in."
Bernadine on the Family/Style Page
The New York Times

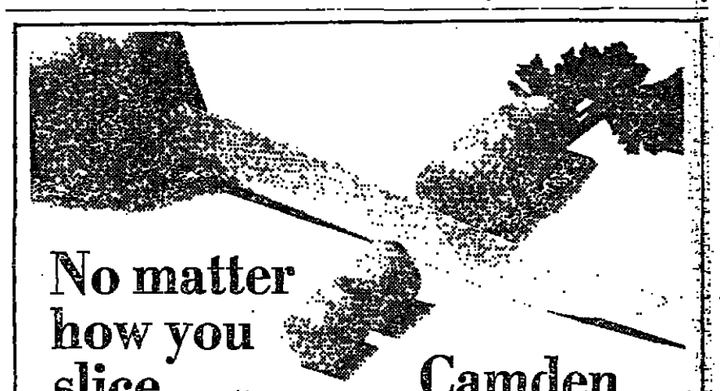

No matter how you slice it...
Camden County still offers the juiciest part of the carrot!
Plenty of low-interest, long-term financing available

Every slice of CAMDEN COUNTY'S carrot offers a tempting morsel. Outstanding industrial parks. A trained labor supply. Nearby international airport and riverport. Super highways. Better quality of life.

A slice of CAMDEN COUNTY'S carrot includes easy financing. Completely handled by the New Jersey Economic Development Authority. *Interest rates as low as 5½% while terms are good for 25 years.*

If your enthusiasm for your present location has wilted, try digging in our carrot patch! A slice of CAMDEN COUNTY'S carrot means a slice of a better business life!

Send for our NEW promotional kit.

CAMDEN COUNTY (N.J.) ECONOMIC DEVELOPMENT COMMITTEE
519 FEDERAL ST., CAMDEN, NEW JERSEY (08103)
EDC
(609) 757-8289

Call us home Any night

Travelling to Montreal?
Our $19.00 a night single is an exceptional value.

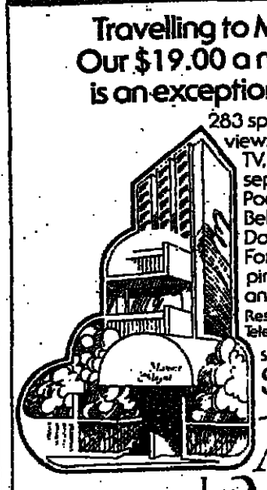

283 spacious split levels with views and balconies, color TV, air-conditioning, separate dining/kitchen. Pool, saunas, intimate Bellamy Restaurant. Downtown near the Forum. Close to shopping, entertainment, and the Metro.
Reservations (514) 931-8861. Telex: 055-60183.
Suites from $35 Rooms from $19
Manoir Le Moyne
2100 de Maisonneuve West, Montreal, Quebec H3H 1K6

Here today. There today.

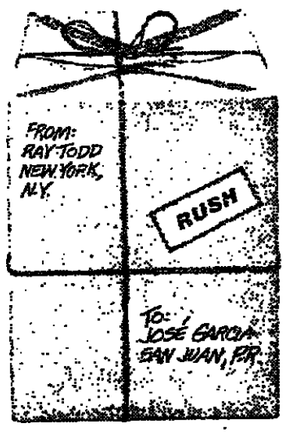

Eastern Sprints your small package to 85 cities.

If you've got a little package in a big hurry, Eastern's Sprint gives you same-day service on most of the more than 1000 flights to 85 cities in the continental U.S. and Puerto Rico.

Just get your urgent package of 50 lbs. or less with up to 90" overall dimensions, to Eastern's ticket counter at the airport half an hour before flight time. At the destination, your package can be picked up 30 minutes after arrival in the baggage service office.

(For larger shipments ask about Eastern's Air-Express service.)

The cost? $25 per package. $30 coast-to-coast and to Puerto Rico, $35 from West Coast to Puerto Rico. Charge it on your Sprint Credit Card, your American Express Card, or other general purpose credit cards.

For pick-up and delivery in the continental U.S. call: Air Couriers International toll free (800) 528-6075.

For a Sprint Credit Card or information about our downtown drop-off service at selected City Ticket Offices, call Eastern reservations.

EASTERN

Looking for more Health Care, Hospital or Medical job opportunities to choose from?

Look in The Week In Review (Section 4) every Sunday.

Look in the "About Education" feature every Wednesday.

Look in the Classified Pages every day of the week.

The New York Times

TENNIS at MURRAY HILL RACQUET CLUB
Opening October 15
LIMITED MEMBERSHIP UNLIMITED TENNIS
A private club with 10 Har-Tru courts* will open atop the East Side Airlines Terminal at 320 East 38th Street. Inspection is invited now, 7 days a week, 9 AM to 5 PM. Take escalator from main floor to Mezzanine Reception Desk, or call for information (212) 490-2150
*6 courts ready at opening.
Club will not affect operation of terminal facilities

Leonard Silk

The Policy Connection: Foreign and Economic

The Economic Scene

Last night's debate between President Ford and Jimmy Carter was billed as a confrontation on foreign policy—as the first debate was supposed to be confined to domestic policy, especially domestic economic policy. But can United States foreign policy and domestic economic policy be kept in separate compartments? The answer is certainly no. Yet there is a tendency on the part of politicians to treat the relationships between foreign and domestic economic policy as though they were a "dirty little secret."

Does this stem from a sense of guilt? Marxist critics of capitalism have long contended that the foreign policy of a nation such as the United States is simply a means of furthering corporate interests and of solving its home economic problems, such as unemployment and stagnation, without resorting to socialism.

Today, noting the rise of United States military expenditures, the Marxists contend that this is the way a capitalist society deals with the threat of resumed depression. Similarly, the Marxists see rising United States arms sales to Iran, Saudi Arabia, Israel and other countries as dictated by "apolitical" commercial interests.

But one does not have to be a Marxist-Leninist true believer in the theory that capitalism inescapably breeds war and imperialism to note the connection between foreign policy and economic policy. Yet the results of commercial interest can be peaceful.

The Prospects of Trade

A dramatic example that point was the way American business overcame its ideological antipathy toward Soviet and Chinese Communism, once former President Richard M. Nixon made his openings to Moscow and Peking. Prospects of significant trade loomed—especially with the Russians and appealed powerfully to some of the most conservative American businessmen.

Likewise, the most powerful forces behind big wheat deals with the Soviet Union were not the internationalist liberals of the Eastern Establishment but Middle West American farmers, once famed for their isolationism and ardent believers in the "free market" policies of the newly resigned Secretary of Agriculture, Earl L. Butz.

But foreign events, in turn, had powerful feedback effects on the domestic American economy.

The wheat deals—and, still more important, the quintupling of oil prices by the Organization of Petroleum Exporting Countries in the wake of the Arab-Israel war of 1973—had a lot to do with both inflation and subsequent recession in the United States, and in the rest of the world. The trouble may soon recur.

At this week's meetings of the International Monetary Fund and the World Bank in Manila, Treasury Secretary William E. Simon warned that the oil-importing countries were facing a balance-of-payments deficit of about $50 billion next year, the counterpart of a like surplus for OPEC members. This threatens to add additional burdens to the world economy, still laboring out of the severe 1974-75 recession.

Deficit Perspective Outlined

The dimensions of the prospective payments deficit of the oil-importing countries, big as they are, should be kept in perspective. The financial surplus of the OPEC countries in 1974 was $55 billion. With the slowdown in the world economy and stepup in importing by OPEC, this surplus declined by $31.7 billion in 1975.

During the first half of 1976, according to estimates of the Morgan Guaranty Trust Company of New York, OPEC's financial surplus—defined as the current-account surplus adjusted for the lag between oil exports and payments—was $14.9 billion, or just short of $30 billion at an annual rate. But that looks like the bottom. Oil imports are rising, especially in the United States. OPEC imports are down. And oil prices may go up.

The $50-billion deficit of the oil-importing countries predicted for 1977 by Mr. Simon would represent about a 60 percent increase over the current year, but 10 percent less than the oil importers sustained in 1974.

However, even allowing for the inflation that has occurred since 1974, the $50 billion could be as contractionary an influence in 1977 as was the $55-billion oil deficit in 1974. For nations may have more trouble now in financing their deficits.

Mr. Simon has rejected widespread debt forgiveness or rescheduling for the debt-ridden countries, as well as opposing the creation of large new amounts of international reserves for debtors.

Oil Payments 'Recycled'

Countries such as the United States and West Germany, despite the massive increase in their oil import bills, have not suffered serious balance-of-payments problems because of the "recycling" of petrodollars back to them by the oil-exporting countries in the form of payments for imports, as well as long-term and short-term investments.

The amounts to be recycled have been massive. Morgan Guaranty estimates OPEC's cumulative financial surplus for 1974-77 at $165 billion.

There have been big changes in the composition of the foreign assets of OPEC members. While two-thirds of these were in bank deposits and Treasury bills in 1974, that proportion slipped to 24 percent in 1976's first half.

Meanwhile, investments in bonds and notes, plus direct loans to developed countries, climbed from 14 percent in 1974 to 30 percent in this year's first half.

Equity investments by OPEC countries in Western countries climbed even more sharply, according to Morgan Guaranty, rising from 2 percent in 1974 to 9 percent in the first half of this year. This was a significant factor in the recovery of the American stock market earlier this year.

Share for U.S. Increased

Of the total OPEC investment flows abroad, the United States has increased its share from 22 percent in 1974 to 44 percent in the first half of 1976, helping explain the dollar's strength.

However, the share of total OPEC investments that was directed to Britain has fallen from 11 percent in 1974 to zero last year and to a net disinvestment of $1.4 billion from January to June of this year. And this accelerated the erosion of the British pound.

There has been considerable "secondary recycling" from the stronger to the weaker countries, both developed and developing, by private commercial bankers and investors in the United States, West Germany and Switzerland, much of it passing through the Eurocurrency market.

But many nations have approached—or surpassed—their borrowing capacity, and the commercial banks have grown extremely loath to lend. Mr. Simon said in Manila that a new price rise by the oil exporters would "seriously aggravate an already troublesome economic and financial situation."

He urged some combination of "adjustment" by individual countries (which presumably means tighter fiscal and monetary policies, lower imports and higher interest rates) together with some slowing in the rate of private lending to those deficit countries and "moderate provision of official financing on a multilateral and conditional basis."

Downward Trade Shove Possible

The combination of deflationary domestic adjustments and reduced private lending abroad—which seems unlikely to be offset by a growth in official lending—could give a downward shove to world trade.

This could happen not only in the poor, developing nations but also in the industrial world. France, for instance, will be following a policy of austerity under its new Prime Minister and economics "superminister," Raymond Barre.

If the stronger nations—the United States, West Germany and Japan—do not take a bolder lead toward economic expansion, thereby improving the markets for the laggards, 1977 could well see additional drags coming from the foreign sector, which could recoil back upon the United States and the other economic leaders.

Too restrictive fiscal and monetary policies in this country might in turn heighten foreign policy tensions—although the process of transmission of these economic impulses into the political and national security realm might seem remote not only to the general public but even to the Presidential candidates. However, if a clear and rational course is not chosen for linking foreign and domestic economic policy, the linkages may be irrational and dangerous.

Business Records

BANKRUPTCY PROCEEDINGS

SOUTHERN DISTRICT

Wednesday, Oct. 6, 1976

Petition filed by:

FRANK J. HALE, 120 W. 74 St., N.Y. Liabilities $1,005; assets none.
JANICE CAROL WATFORD, 100 W. 92 St., N.Y. Liabilities $2,868; assets $150.
AUBREY LEE EASON, 8 Mullins Apt., Newburgh, N.Y. Liabilities $1,665; assets $2,750.
RICKY L. GARLAND, 425 Bedford Ave., Mount Vernon, N.Y. Liabilities $8,010; assets $175.
JEROME ROSENBERG, 100 Diplomat Drive, Mount Kisco, N.Y. Liabilities $9,970; assets $132.
SYLVIA AKRIDGE, 1695 Madison Ave., N.Y. Liabilities, $2,837; assets none.
PAUL BUGLION, Hollow Road, Clinton Corners, N.Y. Liabilities $29,249; assets $4,716.
JULIANNE M. BUGLION, Hollow Road, Clinton Corners, N.Y. Liabilities $29,249; assets $4,516.
CARMELA CUCCI, 2829 Coddington Ave., Bronx, N.Y. Liabilities $7,624; assets none.
KONTRELL INDUSTRIES INC., Jeanne Drive, Newburgh, N.Y. Liabilities $867,188; assets $74,778.
BUIRKLE MOTORS INC., Jeffersonville, N.Y. Liabilities $51,829; assets $20,500.

Soybean Futures Prices Climb; Wheat and Cotton

By ELIZABETH M. FOWLER

Soybean prices advanced yesterday on the Chicago Board of Trade, closing up 8 cents a bushel to $6.53 for the November delivery.

The beans showed a sudden spurt following a report that the Soviet sunflower seed crop had been estimated at 5.5 million to 5.6 million tons by a United States agriculture attaché just returned home. The Department of Agriculture, however, stood by its earlier estimate of 6 million tons, which would still be well below the 7.5 million tons the Russians had hoped for.

Soybean meal and oil competes with sunflower seeds for use in animal feed and in basic foods. The December delivery meal closed at $183.20 a ton, up from $182.50 a ton, after being up as much as $4 a ton.

Smaller gains were registered in wheat and corn futures. Fields in a large area of the Middle West remain wet, which has hampered the harvest and in turn has resulted in less-than-expected hedge selling by grain elevators. The elevator operators sell contracts as they purchase corn and soybeans from farmers. The fields are expected to be dry by this weekend.

Some traders have been standing aside from the market pending a crop report on soybean and corn production to be issued next Tuesday after the close of trading by the Department of Agric

Potato futures rose on the New Mercantile Exchange, the No delivery closing at 4.88 cents a up from 4.72. A report on prospe exports of potatoes to France, wh pects a short crop, was a factor with the additional report that the Union crop is likely to be small expected.

Interest Rate Is Lowered to 10% On S.B.A.'s Guaranteed Loans

WASHINGTON, Oct. 6 (AP) — The maximum interest rate on Small Business Administration guaranteed loans was lowered to 10 percent from 10½ percent, the S.B.A. announced today.

The interest is the maximum that banks can charge small businesses on S.B.A.-guaranteed loans.

The maximum interest rate on category of loans, called immediate participation loans, was lowered cent, from 9½ percent.

Mitchell P. Kobelinski, Small Administrator, said that the action taken "to help the small business er gain some benefit of lower interest rates." He said the rates were the lowest since June 1973.

Prices of Commodity Futures

Wednesday, October 6, 1976

GRAINS & FEEDS

WHEAT

CHICAGO BOARD OF TRADE

5,000 bu. minimum; dollars per bu.

	Open	High	Low	Close	Prev.
Dec	2.83½	2.92¾	2.87	2.91½	2.88
Mar	3.03	3.08	3.01½	3.08	3.03¾
May	3.09	3.15	3.08	3.15	3.09¾
Jul	3.14	3.20	3.14	3.20	3.14½
Sep	3.20	3.25	3.19	3.25	3.21
Dec	3.29	3.35	3.29	3.35	3.30

CORN

5,000 bu. minimum; dollars per bu.

Dec	2.70	2.73¾	2.70	2.72½	2.70¼
Mar	2.79	2.81¾	2.78¾	2.80½	2.78¾
May	2.84	2.87	2.84	2.85½	2.84½
Jul	2.87¾	2.89¾	2.87	2.89	2.87¾
Sep	2.79½	2.81	2.79	2.80	2.79¼
Dec	2.71	2.72½	2.71	2.71	2.70½

OATS

5,000 bu. minimum; dollars per bu.

Dec	1.60½	1.63	1.60	1.62¾	1.60½
Mar	1.64½	1.67½	1.64½	1.67¼	1.64½
May	1.65	1.67½	1.65	1.67½	1.64½
Jul	—	—	—	1.64½	1.61½

SOYBEANS

5,000 bu. minimum; dollars per bu.

Nov	6.43	6.62	6.41½	6.49	6.45
Jan	6.52	6.68½	6.49	6.55	6.55
Mar	6.58	6.75	6.57	6.62	6.59
May	6.59	6.74¾	6.58	6.63	6.61
Jul	6.58	6.74	6.57½	6.62	6.61
Aug	6.57	6.71	6.57	6.61	6.59

SOYBEAN OIL

60,000 lb minimum; cents per lb.

Oct	21.15	21.60	21.15	21.15	21.30
Dec	21.55	21.95	21.40	21.40	21.55
Jan	21.60	22.05	21.55	21.55	21.70
Mar	21.80	22.30	21.75	21.75	21.85
May	21.80	22.25	21.75	21.75	21.90
Jul	21.85	22.30	21.75	21.75	21.85
Aug	21.85	22.15	21.70	21.70	21.85

SOYBEAN MEAL

100 ton minimum; dollars per ton

Oct	177.00	181.00	176.50	177.80	176.50
Dec	182.50	186.50	181.00	183.20	182.50
Jan	184.00	188.40	183.10	185.50	184.50
Mar	186.00	191.00	186.00	187.50	187.50
May	186.50	191.50	186.00	188.50	187.50
Jul	187.50	191.50	187.00	189.00	188.00
Aug	187.50	190.00	187.00	188.50	187.50

WHEAT

KANSAS CITY BOARD OF TRADE

5,000 bu. minimum; dollars per bu.

Dec	2.81½	2.92¾	2.87	2.91½	2.88
Mar	3.00½	3.05	2.99½	3.04	3.01¼
May	3.07	3.11	3.07	3.10¾	3.07
July	3.15	3.17½	3.13¾	3.17½	3.13
Sept.	3.18½	3.23	3.18½	3.23	3.20

LIVESTOCK

CHICAGO MERCANTILE EXCHANGE

42,000 lb. minimum; cents per lb.

CATTLE (Feeder)

	Open	High	Low	Close	Prev.
Oct	35.00	35.47	34.50	35.20	a34.85
Nov	35.60	36.40	35.22	35.80	35.40
Mar	39.10	40.40	39.05	39.60	39.10
Apr	39.75	41.00	39.60	a40.40	b39.50
May	40.20	41.25	39.95	41.07	40.10
Aug	—	—	—	n40.25	40.25

Sales: Oct 164; Nov 234; March 104 April 159; May 90; Aug 0.
Open interest: Oct 422; Nov 553; March 311; April 457; May 264; Aug 1.

Prices of Commodity Futures

Wednesday, October 6, 1976

CATTLE (Live Beef)

40,000 lb. minimum; cents per lb.

	Open	High	Low	Close	Prev.
Oct	36.30	36.70	35.90	36.00	36.30
Dec	39.25	39.65	38.60	39.20	b38.90
Feb	39.80	40.60	39.40	39.90	b39.70
Apr	40.80	41.57	40.27	41.10	b40.62
Jun	42.40	43.20	41.85	42.70	b42.17
Aug	42.75	43.40	42.45	b42.85	b42.52
Oct	43.10	43.75	43.00	b43.40	b42.85

Sales: Oct 3528; Dec 8250; Feb 4024; April 1687; June 488; Aug 164; Oct 15.
Open interest: Oct 4329; Dec 11146; Feb 7937; April 3442; June 1684; Aug 499; Oct 178.

PORK BELLIES (Frozen)

36,000 lb. minimum; cents per lb.

Feb	53.20	53.60	51.80	51.80	53.05
Mar	52.70	53.00	51.25	51.35	b52.50
May	53.15	53.95	52.15	b52.15	53.30
Jul	53.25	54.20	52.25	b52.25	b53.50
Aug	51.75	52.30	51.00	b51.00	b51.85

Sales: Feb 4515; March 572; May 108; July 58; Aug 20.
Open interest: Feb 4168; March 1833; May 837; July 439; Aug 274.
b—Bid; a—Asked; n—Nominal

HOGS (Live)

30,000 lb. minimum; cents per lb.

Oct	33.60	34.00	33.17	33.20	33.55
Feb	32.85	33.32	32.30	32.35	32.75
Apr	32.40	32.70	31.80	31.80	b32.25
Jun	34.50	35.15	34.50	b34.62	34.60
Dec	33.00	33.65	32.35	32.60	32.90
Jul	34.75	35.40	34.75	b35.00	35.10
Aug	33.90	34.20	33.70	33.70	b33.60
Oct	32.10	33.35	33.00	33.00	b32.85
Dec	34.40	34.40	34.03	34.00	34.15

Sales: Oct 611; Dec 2279; Feb 580; April 226; June 39; July 32; Aug 21; Oct 17; Dec 8.
Open interest: Oct 1102; Dec 3787; Feb 1565; April 1138; June 519; July 482; Aug 304; Oct 135; Dec 48.

ICED BROILERS

CHICAGO BOARD OF TRADE

28,000 lb. minimum; cents per lb.

Nov	35.90	35.90	35.55	35.55	35.80
Jan	37.85	37.95	37.60	37.75	37.72
Feb	37.90	38.10	37.80	38.10	38.20
Mar	38.90	38.50	38.80	38.80	38.90
Apr	—	—	—	39.25	39.15
May	40.00	40.00	40.00	40.00	39.75
Jun	40.25	40.25	40.25	40.25	40.25
Jul	40.60	40.60	40.60	40.60	—

b-Bid; a-Asked; n-Nominal.

FOODS

COFFEE

N.Y. COFFEE & SUGAR EXCH.

37,500 lb. minimum; cents per lb.

	Open	High	Low	Close	Prev.
Dec	171.00	171.00	167.75	167.50	171.75
Mar	164.50	164.50	162.05	163.40	165.00
May	161.00	161.00	159.30	160.25	162.40
Jul	152.75	160.00	157.50	159.50	160.50
Sep	156.00	156.75	154.00	b155.50	157.00
Dec	150.00	152.00	150.00	n151.50	151.50

Sales: 729.
Parana spot 1.52
b-bid, n-nominal.

SUGAR

112,000 lb. minimum; cents per lb.

Contract No. 11 (World)

Jan	8.70	8.70	8.10	n8.71	n8.65
Mar	9.10	9.20	8.80	9.12	9.17
May	9.32	9.50	9.07	9.44	9.42
Jul	9.50	9.70	9.35	9.64	9.55
Sep	9.60	9.84	9.48	9.74	9.70
Oct	9.63	9.90	9.53	9.75	9.76
Mar	9.92	9.95	9.92	n10.12	n10.02

Sales: 3,745.
n-nominal.

Contract No. 12 (Domestic)

Mar	12.10	12.20	11.70	11.70	n12.18
May	12.80	12.80	12.80	n12.83	n12.36

Sales: 87.
Raw sugar spot 8.65n.

COCOA

NEW YORK COCOA EXCHANGE

30,000 lb. minimum; cents per lb.

Dec	113.00	114.50	112.00	113.60s	117.00
Mar	109.50	110.25	108.00	108.60s	112.0
May	105.00	105.50	103.70	104.25s	107.60
Jul	101.50	101.80	99.50	100.35s	103.40
Sep	97.75	97.75	96.00	96.55s	99.45
Dec	91.25	91.80	89.70	90.55s	93.35

Sales: 1,742.
spot cocoa 1.29.
s-setting

POTATOES (Maine)

50,000 lb. minimum; cents per lb.

Nov	4.75	4.91	4.75	4.88	4.72
Mar	5.50	5.64	5.50	5.62	5.49
Apr	6.00	6.18	6.00	6.13	a5.95
May	7.80	7.80	7.80	7.80	7.70

Sales: 994.
a-asked

EGGS (Shell)

CHICAGO MERCANTILE EXCHANGE

22,500 doz. minimum; cents per doz.

Oct	60.25	60.25	60.25	60.50	59.95
Nov	61.20	63.25	61.20	b63.25	61.25
Dec	59.60	61.35	59.50	b61.35	59.35
Jan	57.75	58.00	57.00	a57.00	56.00
Feb	55.00	56.95	55.00	56.95	55.00

Sales: Oct 141; Nov 306; Dec 499; Jan 6; Feb 5.
Open interest: Oct 578; Nov 1249; Dec 1589; Jan 61; Feb 51.

ORANGE JUICE (Frozen Conc.)

NEW YORK COTTON EXCHANGE

15,000 lb. minimum; cents per lb.

Nov	50.30	50.40	50.30	50.25	b52.40
Jan	51.70	51.80	51.50	51.50	51.60
Mar	53.05	53.25	52.90	b53.00	b52.90
May	53.40	54.50	54.40	54.40	b54.40
Sep.Jul	55.90	55.90	55.90	55.90	55.75

Sales: 100.
b-Bid.

WOOD

LUMBER

CHICAGO MERCANTILE EXCHANGE

100,000 bd. ft. min.; dollars per 1,000 bd. ft.

	Open	High	Low	Close	Prev.
Nov	155.50	155.50	153.50	154.50	154.10
Jan	162.00	162.00	159.80	160.80	162.70
Mar	170.00	170.00	167.50	169.20	170.50
May	174.50	174.50	173.00	174.00	177.50
Jul	178.50	180.00	178.00	180.00	181.20

Sales: Nov 918; Jan 820; March 790; May 32; Jul 16.
Open interest: Nov 2898; Jan 1623; March 789; May 126; Jul 168.

PLYWOOD

CHICAGO BOARD OF TRADE

76,032 sq. ft. min., dollars per 1,000 sq. ft.

Nov	164.00	164.00	161.10	163.00	165.00
Jan	166.00	166.00	163.10	165.00	167.00
Mar	168.20	168.20	165.20	167.20	168.50
May	168.10	169.50	167.00	168.30	169.50
Jul	—	—	—	170.60	171.00
Sep	172.00	172.00	169.50	171.70	172.00
Nov	169.50	172.00	169.50	172.00	172.00

FIBERS

COTTON

NEW YORK COTTON EXCHANGE

50,000 lb. minimum; cents per lb.

	Open	High	Low	Close	Prev.
Oct	80.50	81.00	80.10	b79.60	80.40
Dec	81.70	82.60	80.55	80.70	81.55
Mar	82.60	83.48	81.10	81.30	82.35
May	83.80	82.90	80.90	81.00	82.40
Jul	80.20	80.75	79.00	b79.00	80.65
Oct	72.10	72.49	71.75	b71.35	71.90
Dec	68.25	68.50	68.00	68.00	68.00

Sales: 5,650.
b-bid.

Cash Prices

Wednesday, Oct. 6, 1976

(Prices in N.Y. unless otherwise noted)

	Oct. 6	Oct. 5
Wheat, No. 2 red, Chi., bu.s	2.75½	$2.65¾
Corn, No. 2 Chi., bu.	2.67n	2.65¼
Oats, No. 1 yel., bu.	1.52¾n	1.50½
Soybeans, No. 1 yel., bu.	6.28½n	6.26
Rye, No. 2 Mpls.	2.80	2.75
Flour, gluten, 1 lb. net	.1070	.1060
Sugar, raw world, lb.	.1120	.1120
Sugar, raw (domestic)	.0865	.0860
Coffee, Colombia, lb.	1.86	1.57
Cocoa, Ghana, lb.	1.29	1.32½
Cocoa, Bahia, lb.	1.23½	1.27
Eggs, med., doz.	.58	.58
Butter (92 score A) lb.	.95½	.95½
Steers, Joliet, prime	37.50	35.50
Steers, Joliet, choice	36.50	36.50
METALS		
Steel, billet, Pitts ton	216.00	216.00
Iron, No. 2 mdw. ton	180.00	180.00
Steel, scrap, No. 1 heavy Pitts, delivery, ton	72.00	72.00
Antimony, lb.	1.50	1.50
Platinum, Troy oz.	190.00	190.00
Copper, elect., lb.	.74¾	.74¾
Silver, N.Y. Troy oz.	4.285	4.355
Tin, N.Y. lb.	4.6452	4.6543
Zinc, prime western, lb.	.40	.40
Lead, lb.	.26	.26
Quicksilver, 76 lb. flask	132.00	132.00
Aluminum ingots, lb.	.48	.48
MISCELLANEOUS		
Wool, lb.	1.800	1.800
Hides, light cows, lb.	.37	.37
Rubber, No. 1 Standard ribsmoked sheets lb.	.42¾	.42
Gas, tanks, dir., gal.	.423	.423
Fuel oil, 2 gal.	.3295	.3295
Moody Commodity Index	814.4	816.6

Open Interest

Wednesday, Oct. 6, 1976

(In bushels, 000 omitted)

	Wed. Sales	Tues. Open Interest
Wheat	60,415	237,125
Corn	72,549	532,295
Oats	1,575	17,385
Soybeans	138,105	499,245
Soybean meal	6,264	28,234
Soybean oil	9,201	43,619

(In contracts)

		Tues.
Sugar (No. 11 contract)	...	40,680
Sugar (No. 12 contract)	...	1,120
Cocoa	...	10,307
Coffee	...	4,882
Copper	...	50,957
Live hogs	...	9,080
Shell eggs	...	3,528
Oranges juice	...	3,744
Live beef cattle	...	184
Platinum	...	6,483
Silver	...	157,262
Potatoes	...	8,167
Pork bellies	...	7,549
Wool	...	22

Companies Report Their Earnings

COMPANY REPORTS

For periods ended Aug. 31 unless otherwise indicated. (N) indicates stock is traded on the New York Stock Exchange, (A) American Stock Exchange and (O) over the counter.

CAESARS WORLD (N)

	1976	1975
Qtr. to July 31		
Revenues	$33,800,000	$32,300,000
Revenues	B 10,100,000	B 221,732
Year revenues	128,700,000	121,000,000
Net loss	B 11,100,000	D 1,900,000
Share earns.	—	37c

B—After tax credits of $4,900,000 for quarter and $5,600,000 for year and $3,830,000 loss pending sale and $1,300,000 operating loss of Thunderbird Hotel and $2,900,000 writedown of investment in Florida real estate for quarter and year.

C—After $165,032 tax credit and writeoff of $1,103,904 for predevelopment and preopening costs.

D—Net income after $1,606,153 tax credit and writeoff of predevelopment and preopening costs of $2,135,269.

CONTINENTAL BANK (NORRISTOWN, PA.) (O)

Qtr. oper. earns.	$ 2,881,000	$ 2,593,000
Per share	93c	74c
Net income	2,831,000	2,589,000
Per share	92c	84c
9 mos. oper earns.	8,483,000	7,840,000
Per share	2.75	2.54
Net income	8,433,000	7,861,000
Per share	2.74	2.55

FIDELCO GROWTH INVESTORS (*)

Qtr. net loss	$ 3,295,997	$ 5,[illegible]
9 mos. net loss	7,302,996	4,3[illegible]

GELMAN INSTRUMENTS (O)

Qtr. to July 31		
Sales	$5,887,000	$4,012,000
Net income	770,700	690,600
Share earns.	51c	50c
Year sales	18,183,200	12,573,600
Net income	B 1,106,800	B 543,200
Share earns.	74c	39c

B—After tax credits of $240,000 for 1976 and $18,000 for 1975.

HIGHLAND CAPITAL (A)

As of Sept. 30		
Net assets	$ 7,584,175	$ 5,775,370
Per share	7.45	5.63

INTERNATIONAL SEAWAY TRADING (A)

Qtr. sales	$ 9,300,000	$ 8,100,000
Net income	597,028	466,772
Share earns.	80c	63c
6 mos. sales	17,400,000	14,600,000
Net income	1,200,000	832,268
Share earns.	1.60	1.12

ITI (A)

	1976	1975
Year to June 30		
Revenues	$ 9,216,478	$ 9,785,016
Net income	...B 9,151	279,223
Share earns.	—	10c

B-After $157,416 loss from company's construction subsidiary.

JANTZEN (N)

Qtr. sales	$ 30,100,000	$ 28,300,000
Net income	668,000	1,300,000
Share earns.	37c	68c
Year sales	123,700,000	115,000,000
Net income	5,600,000	4,800,000
Share earns.	3.05	2.59

LUNDY ELECTRONICS & SYSTEMS (A)

Year to June 30		B
Revenues	$22,257,550	$20,518,712
Net income	C 556,409	C 847,237
Share earns.	64c	98c

B—Restated.
C—After tax credits of $246,786 for 1976 and $477,345 for 1975.

MEAD (N)

Qtr. sales	$ 420,300,000	$324,300,000
Net income	25,100,000	14,400,000
Share earns.	1.03	B 56c
9 mos. sales	1,203,000,000	923,600,000
Net income	67,200,000	38,100,000
Share earns.	2.74	B 1.46

B—Restated for 2-for-2 stock split in June 1976.

OXFORD INDUSTRIES (N)

Qtr. revenues	$ 72,100,000	$ 67,600,000
Net income	2,641,000	2,376,000
Share earns.	94c	1.03

OVERSEAS SECURITIES (A)

As of Sept. 30		
Net assets	$ 1,088,752	$ 937,054
Per share	4.40	3.47

REPUBLIC CORP. (N)

Qtr. [illegible]	$ 56,000,000	$ 53,00[illegible]
[illegible]	[illegible]	$ 21,3[illegible]
Per share	5[illegible]c	8c
Net sales	706,000,000	[illegible],420,000
Net income	B 3,874,000	C 12,268,00
Per share	1.38	4.35

B—After income from discontinued operations of $167,000 for quarter and $701,000 for year and tax credits of $820,000 for quarter and $1,968,000 for year.

C—After losses from discontinued operations of $511,000 for quarter and $347,033 for year and tax credits of $1,930,000 for quarter and $6,267,000 for year.

REXHAM (N)

Qtr. sales	$ 28,849,000	$ 21,114,000
Net income	1,786,000	807,000
Share earns.	41c	19c
9 mos. sales	72,290,000	62,439,000
Net income	4,864,000	1,910,000
Share earns.	1.12	44c

ROBBINS & MYERS (O)

	1976	1975
Qtr. sales	$ 18,193,863	$ 19,249,065
Net income	1,140,547	1,326,602
Share earns.	63c	1.17
Year sales	78,054,175	73,576,046
Net income	3,682,301	2,733,759
Share earns.	3.15	2.35

RYLAND GROUP (O)

Qtr. to Sept. 30		
Sales	$ 24,258,000	$ 13,567,000
Net income	1,418,000	721,000
Share earns.	54c	25c
9 mos. sales	62,400,000	38,779,000
Net income	3,400,000	1,513,000
Share earns.	1.29	59c

SALANT (N)

Qtr. sales	$ 53,257,000	$ 47,883,000
Net income	1,373,000	1,034,000
Share earns.	B 45c	B 34c
9 mos. sales	136,401,000	117,111,000
Net income	3,437,000	1,993,000
Share earns.	B 1.13	B 66c

B—Figures reflect 3 percent stock dividend paid Feb. 9, 1976.

SENECA FOODS (O)

Qtr. to July 31		
Sales	$43,975,000	$36,730,000
Net income	1,132,000	B 486,000
Share earns.	22c	9c
Year sales	158,518,000	147,859,000
Net income	620,000	521,000
Share earns.	23c	19c

B—Net loss.

INDUSTRIAL VALLEY BANK & TRUST (O)

Qtr. oper. earns.	$ 2,120,000	$ 1,984,000
Per share	99c	93c
Net income	2,095,000	2,026,000
Per share	98c	95c
9 mos. oper. earns.	5,906,000	5,566,000
Per share	2.76	2.6[illegible]
Net income	5,911,000	5,56[illegible]
Per share	2.77	2.6[illegible]

UNIVERSAL CONTAINER (A)

Qtr. sales	$ 12,909,000	$ 12,088,000
Net income	B 255,000	C 815,000
Share earns.	8c	[illegible]
9 mos. sales	37,306,000	33,786,000
Net income	B 875,000	D 620,000
Share earns.	29c	—

B—After tax credits of $87,000 for quarter and $278,000 for 9 months.
C—Net loss after $65,000 tax charge.
D—Net loss.

WOLVERINE WORLD WIDE (N)

Qtr. to Sept. 11		B
Sales	$ 30,000,000	$ 34,320,000
Net income	844,000	817,000

…ISH POUND FALLS …A JITTERY SESSION

…5 Close Sends Stocks on …on Market to Their Lowest …vels Since August '75

…ON, Oct. 6 (AP) —The troubled …pound closed more than a cent …day after plunging to near its …cord low during a morning of …rading. London Stock Exchange …ell to their lowest levels since …975.

…ere in Europe, the dollar fell …both strong and weak currencies. …and closed at $1.6525, down from …last night. The Financial Times …stock index dropped 8.7 points …terday's close to stand at 310.6. …closed at $115.375 an ounce in …ondon and Zurich, up from …

…three major factors that com… …force the pound down, dealers …figures on bank lending created …that Prime Minister James Cal… …Labor Government would not be …stay within its target for limiting …th of the money supply this year …there was foreign disquiet about …management confrontation at the …ked British Leyland auto compa… …productivity targets for a new …program.

…s also said there was speculation …strong West German mark would …ed upward.

…hmidt Denies Revaluation

…ark speculation began yesterday …tinued today despite Chancellor …Schmidt's statement that there …no revaluation.

…n the day, indications that Ley… …kers were ready to vote for a …ity agreement brought only …ief for the pound.

…point during the morning, the …as down to $1.6390, perilously …its record low of $1.63 on Sept. …the jitters vanished during the …. The pound was worth $2.40 …onths ago.

…ors are believed to lack confi… …at the Labor Government can …h Britain's high inflation and …ment, its budget deficit and bal… …payments problems. The Govern… …seeking a $3.9 billion loan from …national Monetary Fund to pay off an existing loan and support the pound.

In dollar trading, the United States currency closed in Paris at 4.9260 French francs, down from 4.9362 yesterday.

In Milan, the dollar closed at 841.50 lire against 842.50. Dealers said emergency measures decided by the Italian Government last weekend halted the lira slide.

In Frankfurt, the dollar ended the day at 2.4380 West German marks against 2.4460 yesterday. In Zurich, a dollar brought 2.4428 Swiss francs, down from 2.4552.

Washington & Business

Continued From Page 69

a satisfied customer. (Technically, a lender must have some kind of relationship with the seller—the so-called "Cahoots" test—to bring the rule into play.)

This burden seemed, thus, to shift from the seller to the lender and raised protests from bankers that, among other things, the economy would no longer benefit from the law of comparative advantage—"sellers selling and lenders lending"—in the idiom of the American Bankers Association, where each could concentrate on the thing he does best.

Because there are many sellers and lenders in the United States, relatively few customers are being denied credit. The Wharton School has estimated the 1976 economic effect at about $2.2 billion, a decline of 5½ percent in consumer credit, and a Federal Reserve economist agrees this is consistent with analyses he had made.

The business school also holds that the impact on the gross national product will be almost nonexistent by next year. "We continue to foresee only a minimal and temporary reduction in expenditures accounted for by the holder-in-due-course rule," the school noted.

But the impact has caused banks to take some drastic measures to protect themselves from suits, some of which might arise even after the loan is repaid.

Charles O. Maddox Jr., president of the Independent Bankers Association, told a House subcommittee in late August that 76 percent of 1,097 banks his group surveyed had curtailed automobile lending and that 85 percent of these had cut financing of used cars by at least 50 percent.

Most have done this by canceling agreements with dealers, who had steered auto buyers to them or by requiring recourse agreements with merchants. A few have asked merchants to estabilsh reserves to cover bank losses on their business.

In addition, many banks have raised rates on consumer loans or simply dropped out of the market for certain kinds of credit.

The effect of the F.T.C. rule has been most pronounced on automobile sales —particularly for used and imported cars —home improvements and mobile homes. There are sectors in which there are many fringe or financially untested operators.

However, in Philadelphia one of the biggest banks decided not to lend to customers of orthodonists because of what it believed were unacceptably high risks of malpractice suits or collection problems from unhappy customers.

The F.T.C. maintains that the additional risk to lenders is "very small," perhaps raising loan losses to 4½ percent to 5 percent from traditional levels of about 4 percent.

Some bankers' fears have been relieved by F.T.C. interpretations of the new rule, one of which said it did not apply when a relationship between the seller and lender was unknown, say, to officials at a distant bank branch.

But others worry that when the economy turns down again the full impact of the rule will be felt dramatically.

Currently, according to John J. Pokanka, a Maryland automobile dealer who is also president of the National Automobile Dealers Association, "the strength of the overall market has helped mitigate lost sales; there's always somebody else in line when a deal falls through.".

Game Sets TV Record

More viewers tuned in on the Minnesota-Pittsburgh pro football game than on any other telecast since ABC-TV started Monday Night Football six years ago, a National Football League spokesmen said yesterday. Nielsen ratings, according to the spokesman, indicated that 19,950,000 homes, or 40 million viewers, watched the game. The previous high was 16,550,000 homes tuned in for the Dallas-Washington game in 1973.

U.S. UNIT CRITICIZED ON FRANKLIN FAILURE

House Committee Asserts Office of Currency Comptroller Was Lax in Enforcing Corrections

WASHINGTON, Oct.6 (AP) —Although evidence of trouble accumulated for five years before the Franklin National Bank failed, the Office of the Comptroller of the Currency did not do all it could to enforce corrections, the House Government Operations Committee said today.

The collapse of the New York financial institution Oct. 8, 1974, was the largest bank failure in United States history.

A committee report said the insolvency "brought to a conclusion half a decade of financial mismanagement and regulatory neglect."

It said national bank examiners were amply documenting management and portfolio problems beginning in 1969, but "it was not until February 1974, only three months before the beginning of massive Federal Reserve support, that the Office of the Comptroller of the Currency took aggresive supervisory actions to force Franklin to correct problems."

Despite critical reports by the examiners, the committee said, the Comptroller's office allowed Franklin to open 17 branches in New York and one branch in London between 1970 and 1973.

The Comptroller's office had no immediate comment on the committee report.

The committee said 11 of the branches were approved when the bank's condition was rated as only "fair" and its capital as "borderline" and one branch was approved despite an "unsatisfactory" condition rating and an "inadequate" capital rating.

"There was strong evidence available in May 1974 that Franklin could not survive as a viable independent entity," the report said.

"Consequently, there is serious debate as to the propriety of the decision at that time by the Comptroller to declare the bank solvent. The Comptroller's declaration allowed other banking agencies to engage in costly and ultimately fruitless efforts to save the bank."

The report said options available to the Comptroller but not fully utilized included withholding approval of branch and merger applications, initiation of cease and desist proceedings and the threat of rescinding the bank's charter.

Give-Away Games Spreading At Supermarkets Across Nation

Continued From Page 69

group, the after tax profit margin of 7,000 food companies, operating 31,000 stores, declined sharply in the 1970's and has now recovered to a point near historical averages for the industry.

However, in order to maintain profitability, competition has intensified. As a result, many chains feeling the competitive crunch have turned to games as a way to attract more customers.

"Our sales were soft and we needed to stimulate them," said a spokesman for Grand Union, which began to introduce games in all of its New York area stores less than a month ago. "We hope that the game will be a reward for regular customers and that it will attract new customers."

So far, games seem to be a more popular promotional tool in the South and West than in the Northeast. "Atlanta—like many cities in this region—is over-supermarketed with most of the major chains here," said a spokesman for Winn-Dixie Stores. "The competition took games and we decided to run one hoping to regain sales."

There are a wide variety of games, some like A. & P. offer bingo, while other chains like Winn-Dixie run horse race sweepstakes, where customers watch televised horse races at home. If the winner matches the name and number of the horse shown on their individual playing ticket, they win the game.

Winn-Dixie runs its game, which is called "Winners Circle," in its Jacksonville and Atlanta divisions. Food Fair Stores also runs a horse racing game called "Let's Go to the Races" in its 93 Pantry Pride stores in the Philadelphia area.

The odds of winning a game are slight. On one visit to a Grand Union store, a shopper has a 1-in-200,000 chance of winning $1,000, a 1-in-13,333 chance of winning $100 and a 1-in-3,333 chance of winning $5. After 25 visits, a customer has a 1-in-8,000 chance of capturing the $1,000 prize.

While some games have not proved successful in luring customers, supermarket officials say that for the most part games seem to be attracting customers to their stores.

A spokesman for Atlanta-based Alterman Foods refused to disclose figures, she said, "There's been a marked improvement in sale. It's been a beneficial promotion for the company."

And an A.&P. official said that the number of customers in some of its stores had increased by 25 percent, although he hesitated to credit the jump solely to the game and said it might also be linked to increased advertising and modernization of stores.

At this point, many of the larger chains report they do not plan to rush into games and would rather lower prices than spend the money advertising their give-away promotions. "Our company policy is everyday low prices," said a spokesman for Safeway Stores, "that means no stamps, no games."

Utility Charges for Outlays Limited

Continued From Page 69

would have spurred states to follow suit. Some states already let utilities charge customers for unfinished facilities.

In July, the two Democratic commissioners, Don S. Smith and John H. Holloman 3d, opposed a broad rule, and the two Republicans, Richard L. Dunham, the F.P.C.'s chairman, and James G. Watt, favored it. Mr. Dunham subsequently changed his mind, setting up today's tentative vote.

Both Required by Federal Orders

The commissioners presumably decided to give relief for pollution-control and coal facilities because both are required by Federal orders. Taking exception, Richard Morgan of the Environmental A… tion Foundation said the agency wou… "subsidize utilities for something they a… already required to do by law."

An official source said the commissio… ers felt that it was fair to charge "t… present generation" of consumers f… measures to cope with environmental a… energy problems "because the prese… generation has allowed pollution and t… environmental situation to get to t… place it has."

The Federal Energy Administration h… been ordering some utilities to burn co… to conserve oil and gas. It issued yeste… day orders that will require 48 propos… electric power plants in 22 states to … built with coal-burning capability.

…OUSES …100—

…hattan 101

UNUSUAL SELECTION GARFIELD & CO.INC 595 MADISON AVE

…IT YOURSELF …w/possibility of office and …family. Recently redone …ndows, new wiring, new …5,000. 688-8700

…B. MAY CO. …t & limstn orig detail + …rcl off + living. Asking Ext. 7, ASSOC.638-5330-1-2-3

…AL LANDMARK …ork's architectural gems …arant & 7 Apts. $32,500 …9 $175,000. 697-1400

…B. MAY CO. …llage 2-Family 5-Sty …TH AVE $300,000 …OMPANY 675-6610

…x 103 … Rd vic 1-fam brick, 6 … extras, low $70's. …after 6PM … 1-1 fam, 10 rms with in… …r. $45,000. Call after …9-5 call 583-2244. …fam Brick Det, 4 BR, 2 … gar, swim pool, mid …4-8795 …ESTER VIC 5-FAM …tals, OWNER'S APT …T 12 BR, a/c, pnlg kitch, 758-2357

…r 104 …Lge LR, lge BR, w/w …tio w/rose gdn,could be …use. 734-5597 …-10 rms. 2½ bths. $550 …shops, trans. Lse, securi… …AM-11 PM

…n Island 109 …5-Lge.3 BR ranch.50x …fin bsmt w/kitch bth & …s trans. 550s. Owner …am house-older hse. on …razano Br..& all transp. …1-5139

…es 111 …t 6 fam-5 rm apts-huge …dn. inc $14,100; askg …626-7694 or 274-9251 …brk. 1 blk subway. In… …3 BR apt vacant.

Houses-Queens 111

Bayside 2 Fam Solid Brk Corner, detached, 6 over 6 plus studio apt. gar, refrigs, w/w crpts. A/C's. 3 way zoned heat, nr all schls-shopg-transp. Sacrifice. Askg $94,500. Princ only. (days) 212-289-9740; eves/wkends 516-271-6964.

BAYSIDE N. 2-FAM BRK 13-yrs young. 5 over 4-rms, full bsmt. Gar. Impeccable cond. $56,990. DU-RITE REALTY 25-68 Francis Lewis Blvd 359-5800

BAYSIDE-Legal 2-fam brick det. 3 over 3. 2½ baths, fin bsment extras. Mid 560's. Owner. 428-6370.

Bayside-Clubs,docks,designed for owner. 150' plot, 7½-rm. 2-bth,w/w A/C $62,990. T.Van Riper 8A4-1000

BELLE Harbor-Stone & Redwd CONTEMPORARY MODERN 4 BR Bay vu, huge lot. 3 bth. mod EIK, frpl; fin bsmt, many xtras, low $80's. OWNER 634-8030

BELLEROSE, Extraordinary Brick, Stone & Slate Cape Cod. 3 bedrms, + room for 4th. Big gar. on attractive landscape grounds. Nr all Union Tpke & Hillside Ave conveniences. $44,990 ALVIN BRUCE ROPER 212/343-1100

BRIARWOOD EXCLUSIVE Builder's custom built solid home. 6 rms. 3½ bths, 60x150 landscpd grnds. Sep 2½-rm street level apt. Rentable bsmt w/kit & bth. 1 fare zone. $75,000 EISENHOFF GALLERY of HOMES 166-20 Union Turnpike, 380-4770

BRIARWOOD-All brk townhouse.6½ rms,1½ tile baths,fin bsmt, many extras,gar,gas heat. $53,500 LANE REALTY 268-3500

ELMHURST MIDDLE VILL SIDE-Beaut 7 rm Brk,2 full bths,lge frnt & back porch.Ideal mother/dghtr, gar. Quiet street, 2½ blks to subw,move-in-cond. $64,990 ALBERT 271-4951 or 446-5158

ELMHURST Excel area, 2 fam, 4½, 4½. Fin bsmnt. Gar. Garden, Patio. $66,000. Owner 476-0252. Ofc 446-2457.

ELMHURST-2 fam det. 5+6 rms, fin bsmt, 2 car gar, gas ht. $54,990 LEWIS & MURPHY 446-0100

ELMHURST-BRK 2-fam, 5-6 Rms vacant.Walk Subways. $53,000. OWENS & GAILLARD 457-4443

FAR Rock: 1 fam brick det, 4 BRs, 1½ baths, guest rm, eat-in-kitch, din rm, liv rm, entrance hall, sun rm, sun porch, gar, 70x100 plot, cul-de-sac, off B 9th St. GR 1-1429

FLUSHING NO. M/D ranch. Custom built brk & Stone. 4 BRs, LR, DR, E-I-kitch, 'Fireplace' + rental. $94,990 FABIO 357-2366

FLUSHING-2 fam mod brick 5/5. walk subway. Move in cond. $64,000 FLUSHING NORTH REALTY 171-22 Northern Blvd 961-1160

FLUSHING NO. 1st offering. Decorator's own exquisite twnhse, very dramatic-move in cond-all conven, Reasonable. Low taxes. Owner 762-8660

FLSHNG—Custom 4 yr old brick 2 fam, nr sub. 6/6/3, 2 terrs, gar $90s. CANDANS 153-01 No Blvd 886-3900

FLSHNG NO—Brck 2-fam semi 5/5/3, gar, 11 yrs old. HI $70's CANDANS 153-01 No Blvd 886-3900

FLUSHING $15,000 1 fam det sac. Millionaire 297-5230

FLUSHING, 2-fam brick. $12,000 cash req. Lge 5 rms over 3-rms. Both vacant. Mod kits & bths. gar.appliances.$57,900. JAMES P. VINCENT, 746-3000

FLUSHING HILLCREST-Open To Offers. Det brk Side Hall Ranch on oversized plot, 6rms, 2½ bths, garage, fin bsmt. Must be Sold. Fine extras. Ruth Cohen 189-15 Union Tpke 479-1880

FLUSHING-Kew Gdns Hills-Att. brk, 6-½ rms, fin bsmt, gas heat, A/C, 220 power, heated gar. Princ. $51,990. 268-6363.

FOREST HILLS GARDENS Norman Tudor, circular stair, 2 sty, 3 BRs, 2 bths + maids rm & bth, famrm 1st flr, mod kitch w/breakfast rm, lge gar, 2 car gar, $185,000. TERRACE REALTY 268-1045

FOREST Hills, brick, 6 rms in mint cond. Fin'd bsmt, bath + 2 lavs, extras. walk subway. $60,000 Hub Realty Call 897-2700

Forest Hills. Exclusive Mother/Daughter home, 7 rms, 3 bdrms + 3 rms. Excel cond, Good location 560s. ASCAN REALTY 520-8600

FRESH MEADOWS. DET ALL BRK Slate roof, sprawled on 50x100; 6 immaculate kept rms, full bsmt, 220 elec. gar. Vic of 175th St & 67th Ave. All appliances included, low $50's DU-RITE REALTY 25-68 Francis Lewis Blvd 359-5800

FRESH MEADOWS, ranch, 3 br, 2 bath, C/A, Mod kit, fin bsmt, frpl, low taxes, assumeable mortg, red. to $65,000, princpls. 969-8320, 423-5252

FRESH MEADOWS-expanded ranch. detached, 5 BR, 3 bths. bsmt/bar, & garage, 48'x100'. Low $70's Call days before 11 am: 357 6776

HOLLIS HILLS TUDOR 7½ rms 2½ baths, den, re-locating-must sell, $69,900 468-4862.

Hollis Hills. Charming 2-story.6 rms,-1½ baths,garage,extras $62,500.HARRY BROWN,GR 9-2400

Hollis Hills. Charming 2-story.6 rms,-1½ baths,garage,extras $62,500.HARRY BROWN,GR 9-2400

HOWARD BEACH-1 fam hi-rnch, ctrl a/c, 4 BR, 3 bths, all aplncs, 5'lo 60's. 212-843-1669; 212-845-9410

JACKSON HTS 1 FAM BRICK On lovely tree-lined street. Good condition. 6 rms, 3 bedrms. Bsmt, garage, garden. Extras. $43,500 **METALIOS REALTY** 71-15 Northern Blvd. Call 429-1100

JAMAICA ESTATES & VIC **Save Energy—Save Time** Let Shirley T. Salzman, Realtor HOUSE HUNT FOR YOU Mortgages Available 969-3545

JAM EST N. MUST BE SEEN Owner relocating-must sac del brk 2-Sty COLONIAL, 3 BR's, new appliances, w/b fpl, fen, gar, fin bsmt, $80's SCHNEIDER & TANTLEFF 188-14 UNION TPKE. 776-6300

Jamaica Est-4 bdrm Colonial,modn Kitch,1½ bths, frpl, fully aircond., walk to subway-2 car, $72,000 ESTATES 47-37 Bell Blvd,225-4800

JAMAICA $45,990 Beaut brk, 6½ lg rms, 3 Bdrms, gar. Rentable fin bsmt BEst Value WESTWOOD REALTY 523-6015

Jamaica Est N.vic-6½ rms,3 bdrms, fully eqpd kitch,fin bsmt,$49,500 BUTTERLY & GREEN JA 6-6300

Jamaica Est-Brk expanded Cape sidehl,2 full bths,4 bdrms,low $70's ESTATES,187-24 Union Tpk,454-2000

JAM ESTATES Vic-$43,990, Det Col. 7 rms, mod kits/bths + fin bsmt. Ideal Mthr/dghtr. Queens Homes 658-7510

JAMAICA-2-fam., lot 50 x 100, 10 rms. complete, w/fin. bsmt. By owner. Call 212-523-6356.

LAURELTON ESTATES "40x100" Lovely DET RANCH in excellent condition thru-out. L-shaped living & diningrms, modern eat in kitchen. Spacious bedrms, modrn tile baths. sacrifice at only $36,990 DOBLIN 212-15 Jamaica Av 776-1600

LAURELTON ESTATES AREA SOLID 3 BDRM RANCH O'sized lot. Call owners Bkr for details.Only $34,990 723-4888

LAURELTON Det all brick 6 rm 3 BR custm Ranch in prime area, gar, A/C comfy $41,990. Broker 276-2000

WOODSIDE-Bargain of the Week, 2 fam, 6 rms for owner,plus gd income, 2 blks to subw. Easy terms. $51,990. Agent 651-2187

Rentals-Queens 112

BAYSIDE-Gables vic. Lux hi-ranch, 3 BR, 2½ bths, huge kit, DR, LR, carpeted, fin bsmt, 2-c gar, terr, huge garden. Avenia Realty 939-5600.

FLUSHING-New 2 fam hse, 3 BR, lrg liv-din, 2 bths, d/w, A/C, huge garden, terr, walk to trains, shopg, schls. $400. 961-4829

RICHMOND HILL-6 rms + attic. Mod kit. Immed occup. Nr schools & buses. $350 + utils. 876-0511.

ROSEDALE-2 BRs, livrm/dinrm, w/w crptg. A/C,1st flr.Nice neighborhd. Nr schls, trans.No pets-will take 1 or 2 children.$335 mo. 978-7995

Houses-Nassau-Suffolk 113

BALDWIN-Owner forced to relocate due to illness. Sacrifice this beaut 1 BR, 2 bth, wideline Cape, spac liv rm, dinrm, E-I-Kit, fin bsmt, gar. Richly landscpd. Exclusive residential section. Askg $44,990 WILBUR L. LEW 516-483-4423

BALDWIN $41,900. 4BR brk/alum Col, cornr lot, 2 bth, eat-in kit, LR w/fpl, formal DR. part fin bsmt, A/C + acplcs, Owner must sell. make offer, please call my Broker 516 223 4440

BALDWIN $39,990. Big roomy 3 BR, 1½ bth Col, wlk RR/mkt. EIK, + LR + den. bsmt, tavern w/fplc. Vacant. KRANZLER 516-223-4440, 212-523-3303

BALDWIN $45,900. Immac vacant brk ranch, 3 BR, eat-in kit, + DR – fin bsmt, big lot, 129 ft. Superb. KRANZLER 516-223-4440, 212-523-3303

BALDWIN-$54,990. 8 rm classic Eng Tudor, Fpl, fin bsmt 2 cgar. Nr LIRR. Baldwin Realty 516-678-4980

BAYVILLE-charmg 2 BRs, LR w/fpl., carptd, E-I-K, inclosed sun porch, garage, low tax & maint. Owner. $43,500. 516-628-1831, 113 4 Oct 6-12 51.28

BAYVL-4 bd 2 bth home. pvt bch & mrg, lo tax, bring offers . . Lo '60's LEE J. SMITH 516/628-2600

Bellmore wtrfrnt Rnch,3-4 brs,den/fo, DR,eik,1½ bth,deck,gar,$45,500 ENSIGN REALTY 516/795-2255

BETHPAGE Rambl'g Rnch,immac. form DR, fin bmt,scientific kit + C/A. $53,500. See My Friends at STATE 516/721-1010

BRKVL/O.B.C...Quiet...Private... Superb condition...3 bdrm...1 min walk to water... asking...$129,500. **O'Keefe Hutchinson Downing** 24 Audrey Ave. Oyster Bay 516-922-6111

BROOKVILLE-Circa Carriage House 3 acres Old Westbury-Jericho Schls,4 BR. Reduced $20,000.Asks $13?,990 NORTH SITE 516/921-6400

BRKVLE/Oyster Bay Cove-2 acs, 3Br,contemp Rnch,2fps,lo tax, $12?,000 EAGER 516/922-7666

BRKVLE (Old) Yng ranch 2+ Ac., C/A, lo tax.excel cond,$138,000, exclu with: FLORENCE AGENCY 516/OR 6-2424

BRKVL-4 Bedrm 2 bath stucco Col. LR w/frplc. extra playrm w/fplc. $91,500 FOXPOINT 516/OR 1-6110

Brkvl/Muttontown-Exclusive English Cntry hse.fpls,5 acs,pond,Xlent cond $210,000 JANE HAYES 516/759-0400

Brookvle-Laurel Hlw: 2 acres, cust blt stone home, c/hall, 4-fplc.Value!! $89,900 Lex 516-921-5025

BROOKVILLE-Ask For Our New Picture Brochure Of Homes MacCRATE 516-484-4410

Brkvl-C/H Slate rf Ranch,fpls,quality features.Low taxes.Xlent schls.Asks $159,900 NORTH BAY 516/922-3550

BROOKVILLE(Upper) New Colonial on 2 acs,4 BRs,den,2½ bths $85,000 FRANCES OHMAN 516/484-5833

BKV/Muttontown 'Country Retreat' $117,500. 3 Ac! Jericho SD. 4 BR. 2½ bths. LR/fp. Pine Hollow 516-922-1404

BRKVL (Lattingtn)-3 BR Cape w/exp pors, 1½ Acres. New Exclusive! $91,000 Piping Rock 516/OR 6-2230

BKRVL-Oystr Bay-Newly Listed 4-5BR, 3bth, year-rnd Waterviews! Ask $1..,000 C. ARTHUR SMITH 516-922-0111

COLONIAL SPRINGS Must sell, 5 BR, 2 bths, double gar, DR, eat-in kitch, LR, fam rm, sun deck. pool & deck, 1/3 acre + Half Hollow Hills S.D. $49,900. 516-643-6309

DIX HILLS-SD #5:Custom details accents majestic 4BR/2½ bth Colonial-vided landscpd cul-de-sac.Exclusive Vanderbilt Est area. Form marble entry, 2AC, brs wall fplc,numerous extras. Transfrd owner. $139,900 BURR 516/427-9191

DIX HILLS $77,000 JUST REDUCED FOR QUICK SALE HUGE 5 bdrm col, massive famrm w/brick frplc, full bsmt, S.D. #5. Low taxes. SEEING IS BELIEVING! PINE HILL 516/549 9100

DIX HILLS S. D. 5 1 ac, 4 bdrms, 2½ baths, intercom, den w fpl, Gunite pool, dble gar, pe lo 5, awn. $72,000 516-421-0730

EAST MEADOW Lakeville Ranch, fin bsmt, den 15'x20', woodburning f'plc, 3 BR, 2 bth, Owner $56,000 516-481-?078

EAST MEADOW-Extended Cape or 2-fam use. 4 & 6 rms. nr everythg. $47,900 VIGILANT 516-489-8000

E.NORWICH-All brk Split on 1 1/3 acs, 4+BRs,lo taxes,bargain at $61,900 DIANE DANIELLO 516/922-5262

EAST ROCKAWAY—Gorgeous ci-storm legal 2. Too beautiful to describe. 3 over 6. For sale by owner. $70,C30 or best offer. 516-887-2044

EAST WILLISTON WHEATLEY "CHARMING BRICK/SLATE" Colonia, 4bed, 3½bth, living/frpl formal dining, den, modern kitchen "IMPECCABLE CONDITION" $81,990 "GRACIOUS OLD VICTORIAN" PRIME 2/3acre, living, lge dining, den mod eat kitch, 4bed, 2bth, Low, Low taxes, Asking $86,500 K.J. CUTTING 516-746-3220

EAST WILLISTON EXCLUSIVE 8 rm brick col. Close to school & golf club, 4 BRs, 3½ bths $69,000. Valentine Agency (516)746-7200

E WILLISTON Immac Col 3BR 2 bth LR/fpl fam rm frml DR EIK gar $76,000 HAILE 516 746-7300

FLORAL PARK VLGE $54,000 This impeccable home features a lovely LR w/fpl,form DR,garden view EIK, 3 BRs,1½ bths.TV rm,fin bsmt. Gaffney Rltrs 516/GE 7-4480

FORT SALONGA-Immac. 4 BR, COL, lge LR & den, 2 fplcs, 2½ bths, fin bsmt, sprklr system, brglr alarm, 1½ wooded acres. EXTRAS! $110,000. OWNER. (516)269-4709.

FRANKLIN SQ-MORE THAN MAGNIFI Solid brk/alum. 4 spacious bdrms,fam rm w/fplc, brand new "Loaded Kitch" Pro'fnly lndscpd grnds. $62,000 BUTTERFIELD REALTY "GALLERY OF HOMES" 516/488-2121 open 9-9 212/343-3744

FRNKLN SQ Ranch Doged Area. Frml DR, 3BR, 2Blhs, Fin Bsmt, gar, Lrg yd $48,990 ARK 516-483-0447

FREEPORT WATERFRONT Ranch 3 BR,1½ bth,fp,120'bulkhd $55,000 LAMAR 516/223-4545

FREEPORT NW Baldwin Schls 7rm Split-3BRs-3bths-den-xtras $54,990 SID LIEBERMAN 516-378-2525

Freeport S.W. brk & shingle 3BR,LR w/fpl, 2 bths.den/bar.2 car. $36,990 MATTHEWS 516/FR8-4998

FREEPORT-Exclus Meister Bch 5 BR Hi Ranch; Suit M/D. Lo tax/Extras. Mid $40's. Anxious owner 516-868-8605

FREEPORT 10 rm hi-ranch, top cond. loaded. Low tax. Bought another home. Mid $40s Owner 516-868-8605

GARDEN CITY-2 BR mod cape colonial, huge LP & nice 1st flr famrm. Exclusive with us at $72,000 HUBBEL & KLAPPER 516-747-2900

GARDEN CITY New Listing! Western area. Adorable 3 bdrm 2 bth Col on 80x100.Lo tax.$68,500.Bring deposit! Also rentals.SMYTHE 516/741-4640

GARDEN CITY-exceptional attrac Cape,3Br,2 bths,lo taxes,move-in-cond. hi rnge $69,500 STUDWELL REALTY 516/746-7077

GDN CITY-Lge Engl-livrm w/frpl. din rm, 5bdrms, 2bths, fin bsmt, heated porch, 2car, deep plot $75,500 TAYLOR WARNER 516-741-4422

GARDEN CITY-Fam rm,summ,new kitch, 5 BR,2½ bths. $90,000 WILSON REALTY 171 7th St P6-1563 or NYC TW 5-5468

GARDEN CITY-Tudor Small brk/slate, 5 BR, 2½ bth, fin bsmt, walk to sta. $70's VILLAGE REALTY 516-747-7110

Garden City-stucco Tudor beaut beamd. fin kit. 4 BR, 2c gar, lo tax, xtras 516-742-7254 $79,500

GARDN CTY-Stucco Tudor beautfly beamed; fin kitch, 4BR, 2c gar, Lo tax, Unique. Many xtras $79,500 516-742-7254

GDN CITY Ests Sect 9 rm cape,4 BR, 2 bths,den,EIK,wlk RR Asking $75,000 KEUSEY 745 Franklin 516/747-1300

GARDEN CITY-Est Sect,Immac 4BR, 2½ bth Rnch,Lg LP,fin bsmt. $72,500 MOLLOY REALTORS 516/747-2010

Garden City-5 BR 3 bth Calif Contemp M/D,livrm/fpl,family rm,2c att,1/3 ac $108,000 STUTZMANN 516/742-8888

Glen Cove A/C 4 BR Col 2½ bth,fam rm/fp,2 car,Wlk Sta $34,500 Make offer GOLDBERG BROS 516/676-2100

GLEN HEAD-3 bd 2 bth rnch, E-I-K, gen recrm, gdn rm, LR/fpl $72,000 Exclus w/Brook Hollow 516/484-4250

GLEN HEAD-Lge Rnch in desirable loc 4+ BRs,fplc,2 car gar,$69,500 Exclu FRANCES OHMAN 516/484-5833

GT NK Kgs Pt Ranch (all on 1 flr): LR, DR,den/fpl,mod e/IK,5 BR's,3 bths. full bsmt,2c gar,cent A/C. Asks $200,000 Goodridge 516/482-1164

GT NK Eng Tudor,beamed LR/fp,DR, cheery K & dinette,3 BR,1½ bths, foil bsmt,gar,lo tax.Ask $69,500 Make offer Goodridge 516/482-1164

G.N. Brk/Alum shingle Rnch,3 BR, walk sta/shops, Reduced $68,900 "PHONE COHEN" HU 2-6369; 2412

GT NK Tudor-Brk,¼ ac, Near Park 4 bedrms, Den, eat-in-kit, 2 car gar, $74,500. 516-487-2209/676-2667

GT NK Contemp Split, move-in cond, newly listed $99,500 SELMA DENNIS 516 466-6350

GN Kings Pt Wtrfrnt Contemp.Lots of glass,5 bdrms,2 dens."WOW"$200M FREEDMAN-SHAPIRO 516/482-9191

GT NK-LAKE SUCCESS $139,000 Swim in your OWN pool + Golf + Tennis 4 BR's. T-R-Y-L-O-N, 516-482-8400

Every month an average of 39,600 apartment ads appear in The New York Times Classified Pages

It's the place to look for the apartment of your choice . . . it's the place to advertise for quick and profitable response. To order your classified ad, in New York City call (212) OX 5-3311 between 9 A.M. and 5:30 P.M. In the suburbs call The Times regional office nearest you.

Gt Nk-Lake Succ-Golf,Pool & Tennis Outstanding Buy! Bk/Shingle,C/A, 12x37 LR/DR Combo, e/i kit,4 BR,3 bth,fin bsmt,den,lo $7500 taxes. Askg $110M. For Deals Call Eric HU 7-9720

GT NK 1st time small but luxurious Col. LR/fpl,formal DR,mod K & dinette 3 BR's,1½ bths,fin bsmt,2c gar. Magnif grounds.Lo tax $99,500 Goodridge 516/482-1164

GRT NK-Univ Grdns. Regal immac Tudor. A/C. Ctr hall. Step-down beamed liv rm, 4 bdrms, maids, 4½ bths, scr porch, fin bsmt, SIMON $125,000. HU 2-7575

GN EXCLUS. Col 4 yr old, 4 BR + mds + den + fin bsmt + AC + alarm + fp + patio + + $90's. ALDMAN-LURIE 516/482-3200

HAMPTON Bays 3 BR LR DR kitch. bsmt ger, oil ht, exc retirement, $8,990 lo taxes. Aft 5:30PM 516-728-9388

HAUPPAUGE Sacrifice 6 rm ranch 2 bths, bsmt, garage, sundeck, extras garage $35,990. 516 979-8619

HEMPSTEAD W.-SACRIFICE MUST SELL THIS WEEKEND Split level, Dogwood area, 3 bdrms, 2½ bths, C/A/C, 2-car gar, den & rec rm, eat-in kitch, new aplncs, move-in cond. $60,000. 516 /FIRST OFFER OVER/ 483-7514

Hempstead, Garden City Vicinity by Owner, 7 rm Col, immed occupancy, 4 BR, 2 bth, w/w carpet, den w/ fplc, patio, fin bsmt, many extras $66,000. 515-437-6369

HEMP.W. $49,990! IMMACULATE 7 rm 4 bdrm 2 bth Cape.BEAMED ceiling dining area.fin bsmt,garage! BRESLIN 516/IV 9-3338

HEWLETT, Schl Distr #14 5 BRs, 3½ bths, sprawling ranch, ingrnd pool, huge, mod kitch, ctrl a/c, full fin bsmt/fam rm. Pistr walls, 2 fplcs. PRINC ONLY. Wkdys 212-OR 9-5110/Wkdys 516-374-0133

HEWLETT-SD 14 C/H col, 5 BR, 3½ bth, new kit,prin only, mid 580's 516-569-2337 eves/wkends: wkdays 212-988-9400

HEWLETT HARBOR Young Col 5 bdrms,3½ bths,den,fin bsmt AMSTERDAM 516/569-2500

HEWLETT 4 BR,2 bth Col,lge den,full bsmt,dist #14.Low taxes $69,990 DORIS J.SCHWARZ 516/569-5772

Holbrook/Lk Ronk 4 BR. 1½ bth, Hi Rnch. den, fpl, Fla rm, lo taxes, lo lo! Ownr $36,990.516-585-2828

HUNTINGTON FREE BROCHURE **'HOMES FOR LIVING'** PHOTOS-PRICES-DETAILS Huntington Bay Rlty 516/271-1144

HUNT/DIX HILLS-Superb acre sett'g, circ Dr. 50' Gunite htd pool/cabana, 5 BR,majestic C/H col. Fp, 2 car gar, Mds qtrs,A/condition'g,great package at $115,000. IVY 516-271-5600

HUNTINGTON: ANOTHER SAMMIS EXCLUSIVE Maplewood-vng cedar Col on tree shaded plot. Fam rm/fp, 4 BR, 2½ bths. Superb cond. Askg $64,990 SAMMIS 516-673-9696 till 10pm

Hunt/Cntral-Contemp Col. W/wtrview, pvt bch & moor'g CAC, 4 Br,2 fplcs, 2½ bths, redwood deck. $89,900 BURR REALTORS 516/549-4400

Hunt/Hpt-Meadows: Contemp Ranch wded ¾Ac + Spanish tile flrs,glass walls,open stairs to 4BR's + gameroom, DONOVAN RLTS 516/757-3179

HUNT/Greenlawn-Acre zoning; exceptional 4-5 bdrm col, elegant & comfortable. Beaut landscaping $105,000 Lone Oak 516/549-5900 eves: 367-3955

Huntgtn So-SD 13. 4 BR 2½ bth. LR, DR, fam rm w/fpl, eat-in kit. Treed lot in private neighborhood. $59,000. Assumable mtg. Princpls only. 516-271-1079

HUNT For starter or retirement custom 2-3 BR home in super shape. Lovely treed propty, taxes und $1600 $47,500 SAMMIS 516-367-4500 till 9pm

HUNTINGTON-North of 25A. S.D.6, Walk to bch. Wooded prop. 4 BRs. 2 bths, fplc, w/w crptg, bsmt, gar. $55,000. Lo Tax. Owner. 516-271-7161

HUNT 1 acre S.D.#6.Col 10 rms, 6 bdrms, 2½ bths, fplc, 2 garages. $76,990 ALERT RLTY 516/AR 1-1811

HUNT/Centerport. Like new 2 BR ranch,½ acre-cul de sac. Must sell, Negotiable low $50s 516-261-2320

HUNTING/NPT E.-9 rm hi rnch w/4 BR & 2½ bth on ½ ac, 2 car gar. $52,900 ADELAIDE BYERS 516-AN1-6700

Hunt-Charm'g like new,M/D,Col,w/sep.2Br apt.choice resid'ntl area $57,000 CARDEL REALTY 516/423-4545

HUNT-Sprawling 3 BR rnch on ½ ac, full bsmt, 2 car gar, askg $58,990. CARDEL REALTY 516-423-4545

HUNT BAY-Panoramic Wtrvw.Pvt bch. Restored barn,spac liv'g,4BR, expan area.$121,000 COLE 516/271-2900

HUNT/CSH-2+ secluded acs, 12 rms, horse barn & paddock. Askg $119,900 DANIEL GALE Agcy 516/692-6770

HUNT/Dix Hills: 7rm 4BR New Englander. Full bmt,lav $840,1¼ ac.$54,900 HOMES BY CHRISTINE 516/427-9000

HUNT-4Br,2 bth 'L' Rnch,LR,den,fin bsmt,vacant & anxious. $54,900 HUNTINGTON HOMES 516/HA 3-3780

HUNT/NPT E. New Englander 4 BR, 2 bths, huge bmd fam rm/fplc, form DR, 2 car. $59,990. LOGHMAN 516-423-6622

HUNT The sea Gypsy w/sunsets,sea birds, sandy beach. Hideaway $90's MUSTARD SEED 516/757-4420

Hunt/Cntral 3-4 BR,2½ bths,famrm, wet bar,gar,wded acre,pool $67,500 OAKWOOD REALTY 516/549-3800

HUNT-C/H Dutch Col. 4 oversizd Br, 3 bth,kit,bmd ceil'g,famrm/fp. $74,500 PARKINSON 516/HA3-6172

HUNT/Ft Salonga Exclu! 4 BR 2½ bth Col,cntry kit,fam,brk fpl,wded ac. $70's Picard Rlty 516/423-1188

HUNT/CNTRPT-4 BR 2½ bth Col, 2 fplcs, library, den, Spac & beaut. $89,000 WORTH 516-423-4400

HUNT-Vig of Northpt-magnif 4BR Col-full wall fpl, pvt beach/moorg $60,990 SAMMIS 516-757-4800

HUNTINGTON/Lloyd Hbr Bermuda 'Bio H' on 2 acres. 5 BRs ......$123,000 SCHEFFLER REALTOR 423-1120

HUNT STA-3 BR Colonial, renovated interior, near RR, excellent potential $35,000 Owner 516-549-1692

HUNT-Real bargain. Din, 4BR, 2 bth, lovely area. Reduced. Unbelievable! $40,800. JAY KAY 516-427-6040

HUNTINGTON NORTH **4 BDRM—3 BATH RANCH PRIVATE ½ ACRE** Stop looking! This Home can't be beat! Exclusive neighborhood, plush home and magnificent grounds. Fireplace in Family Rm, 2 Car Garage and a Separate Ground Level 3 Rm Apartment. Only $67,900. **COACH 516/427-9100**

HUNTINGTON MAPLEWOOD **SACRIFICE** 2 Home owner must sell this 4Br, 2 bth, C/H Col. complete with famrm/fplc & fin bsmt, Xcel cond $54,500 HANLEY & WRIGHT 516/421-2424

HUNTINGTON'S-Picturesque Harbor views from near new Contemp.bright, light & spacious 9 rm home.Prestige area. Near yacht club. Superb home by top builder. $99,900 **SNUG HARBOR 427-8300**

HUNT-Over an acre of total pvcy surrounds this custom home in a superb area. Reduced $5,000. Now asking $55,000 A truly fantastic buy. MANAPAS REALTY 516/549-5353

HUNTINGTON Convenient to water YACHT CLUB! Picturesque 4 bdrm 2 bth Farm Ranch! Charming! $66,500 Bushell & Clous 516/427-5300 Eves 427-1700

HUNTINGTON,West Hills-a quiet oasis on 1 wded acre 2 minutes from shops, pkwys! 4 bdrms,2½ bths,family rm, fplc,dbl gar! Low Taxes! $73,500 Bushell & Clous 516/427-1200 Day/Eves

Jericho-Central air cond 4 bdrm Split 2½ bths, den/fplc, vacant. $63,900. Kevr Berkes 516-GE 3-4030

JERICHO-Ranch,cent air,fin base. 3 bdrms, 2 bths + maid's & bth.$69,900 BIRCH TREE (516)433-8884

LAKE RONKONKOMA—3 BR hi ranch. Excel cond. Residential area. Exit 59 LIE. $34,990. Call 516-585-5932

LAWRENCE: CH COL REDUCED Wded 1/3 Ac. Was $95M Now in $70's CEDARHURST REALTY 516/295-4700

LAWRENCE-Charming Colonial, on cul-de-sac. Immed. occupancy. Ask $74,000. Have key. Bkr 516-569-5110

LEVITTOWN-Levit Cape; 3BR; new bth; den; LR; eat-in-kitch; over size gar; 100x60 plot; excel neighbrhd; $35,000; 516-731-2847; Prin only

LEVITTOWN/Wantagh-immac 7 rm rnch, 3 BR, 2 bth, fpl, pool, gar. mod EIK, A/C $45,000 Ownr 516-731-0822

LINDENHURST VILLAGE Prime area. Lo tax. Expanded cape, 4 BR, 2 bth, W/W, A/C, pool, walk trans & shops. Extras. Lo $40's. Owner. 516-884-6859

LONG BEACH E. Waterfront, hi-ranch 4 BR, 2 bths, modern kitchen, frpl, low $60s. 516-432-5651

Lynbrk Brk C/H Col 70x100 A/C 2c gar 3 BR up, 1 down w/full bths. Eat-in Kit, DR, LR w/wdbrng fpl den, xtras. Excel S.D. Lo tax $60's 516 LY 9-5636

Lynbrook $59,990 C/H Eng Tudor 9 rms,fp,att gar,Arndt Jaret 148 Sunrise Hwy,Valley Stream 516 LO 1-7000

Manhasset-Gorgeous Home Plandome Heights. Good school district. 5 BR incl huge master BR. Unusual kitchen greenise. Fam rm w/fplc. garage. Prof lndscpd. Must see to believe. $130,000. Call 516-365-8852 Princs only.

Manhasset Munsey Park-Sl rf Col, 3 bdrms, 2½ baths, fam rm, large kit, 2 car gar. $89,500 BLAICH 516-627-0120

MANHASSET on the Bay, 4 BRs, 2 bath Cape, pnld den, W/W, low taxes, low $90's. Princl only. 212/LO 3-0900 days, eves 516-MA7-9109

MANHASSET FREE Brochure-Tax & School Info. Homes From $82,500 & Up. HOUSE & HOME 516/365-8266

MNHST RESIDENTIAL PLOT Build your way! Plandome-Munsy Pk. $30-50M.Biermann (516)MA 7-4600

Manhst—"The Little Red House" 1 bdrm down-2 upstairs-quiet cul de sac Low $70's BROTHMAN 516/627-9360

Manhst-Brand new Col-Builder wants action! 4 bdrms-2½ bths-family rm $90's-BROTHMAN 516/MA 7-9360

Mnhst-Col in quiet area.4BR,den,1 1/2 bths,stairs to floored attic, 2 car gar.$60's Cavallere 516/MA7-8866

MANHASSET-STRATHMORE VLG Brk Col, 4BR, 3 bths, cent A/C. 2 car. Asks $119,990 Craw MA 7-5400

MANHASSET 4 BR + Md's, Tud, fin bsmt, 2-c gar, lg rms, wooded plot, extras. Principals $135,000 516-627-0269

MANHASSET Spotless shingle, 3 bedrms, low taxes. Close by $59,500 DOMINGE 516-627-0785

Manhst-Flower Hill. Lg. 6 yr old Col. outstanding family room $120,000 Douglas Van Riper, Inc 516-Ma-7-2800

Manhst/Plandome Young,cent A/C Col 5 bdrms.3 bths &¼ acre for privacy $100+ BARRY 516/MA 7-6600

MANHASSET-Ask For Our New Picture Brochure Of Homes MacCRATE 516-627-4440

Manhasset Munsy Pk Col 5 Brs, 4 Bths huge fam rm, A/C $155,000 Milleno 27 Plandome Rd 516-627-4343

MANHST-Just listed.Strathmore Col. Ideal M/D or 1 fam.New EIK,lo backyd. $98,500 O'CONNELL 516/MA 7-2450

MANHASSET-Cape Cod-4 BRs, 1/3 ac pvt, quiet yard, walk RR Sta. Move in cond. $72,500. For appt. 212-428-6374.

MNHST A Rare Find! 1st flr apt 2 BR LR w/fpl kit-famrm 2nd flr lg LR kit Bdr bth; lo tax $72,500 Walker 627 3100

MASSAPEQUA c/h Ranch 3 BR,1½ bth, dinrm,family rm,bsmt,gar $42,990 STELLA REALTY 516/541-4800

MASSPQA-Redcd $5000! Wide line hi ranch top area-4 mstr BRs formal DR, yng & immac $53,990 Lewis 516-541-9600

MATTITUCK-RANCH 1/2 ac, 3 bdrms, 2 bths, gar, full bsmt, carpts $45,000. 516-883-9177

MERRICK S Cust redw splanch, 4 BR, 2½ bth, cath, bmd LR, den, 2 car. Most unusual 60's. SKALKY 516-868-5573

Middle Island, small country church, lovely setting, acre + $17,000 Owner 516584-5200

N.H.Pk 4 BR 2bth Cape, move in cond. Eik, forml DR, wlk schls/shopg/RR $50,000 Princ 516-775-0198

N.H.PK PILGRIM ESTS $54,990 Brk/alum,5BR,2 bths,mod kit,Conven. JOHN H. MULLINS 212/347-9300

Oakdale (Idle Hour) 3 BR Rnch, lot 80x150 $56,000. Eves 212-454-2789 or 516-589-5951; Dys 212-262-4449

OCEANSIDE-Oceanlea Split fully a/c. School District 8. Immaculate moving conditions. Owner 516-536-8905. $56,000.

OCNSD 1st OFFER ONLY $39,990 Sprawling Ranch,fplc,gar.Top area KLEINMAN 2786 Lg Bch Rd RO 6-3388

OCNSD NEW HI RANCHES $53,500 Prime area 4 bdr 2 bth big den M/D Principals call agent 516 536-8900

OCNSD est rnch 4BR 2bth gar $47,990 Ocnlea splt 3BR 2 bth den gar $49,990 OCEANSIDE RLTY 516-536-6404

Oceanside Terrace $58,500. 10rm. brk split level 4BR fam rm, den, 2½ bth. Baldwin Realty 516-678-4980

OLD WESTBURY-4 family bdrms, cent A/C & vac. 2 private acres. Wheatley $215,000 ANDROFF 516/621-8767

OLD WESTBURY-3 bdrm 3 bth rnch + guest rm, 2+ acres $159,900 Exclus w/Brook Hollow 516/484-4250

PLAINVIEW—Magnificent Tudor-style home; 3 huge BR, 2½ bth, gorgeous kitch, dbl gar, beautiful property. $54,500. ROBIN 516-433-6161

PLAINVIEW Yng Col splanch. 4 BR, 1½ bth frml din, EIK, huge gar, $54,990 LYNDA BAKER (516)433-4110

PLAINVIEW Rnch 3 BRs/fnsd apt. Kitch, immac cond, low tax, hi sixties. Rdcd $51,100. Hinton 516-938-3200

PLAINVIEW-Brick split, 8 lovely rms, 2 bths. fin bsmt, terrific locn. $53,500 Sonny Lerner 516/938-8700

PLAINVIEW-Lg Eileen Gardens Rnch, 3 BR,DR,Ei kit,bsmt,gar $49,900 FRAN SCHULTZ 516/822-3636

PT JEFF 5 bdrm Col, 2-car, acre + heated pool, wooded $96,300 DROWNED MEADOW 516 473-7646

PORT WASHINGTON SANDS POINT

PERFECT STARTER or retirement home! If you ever outgrow the 5 rms on the 1st fl. the 2nd fl has already been studded for 2 more bedrms & bath. Lo taxes & fenced yard make this gem a rare find! $57,500.

PVT BEACH-PVT POOL-PVT TENNIS all just 1 block away in this small waterfront community in PW. A super brick hse w/3-4 bedrms, centrl air, full bsmt & surprisingly lo taxes. A great free in mint condition. Just reduced to $95,000.

SANDS POINTS TOP BUY Anxious owner offering: gracious ranch privately situated on acre plus. Huge foyer, 22' liv rm, formal din rm, a "special" 20' fam rm, cozy den, huge fam kit, 3-5 bedrms, 4 full baths. Extras include cntrl air, alarm systems. Magnificent buy, super buy @ $145,000.

COW BAY 211 Main St. (516) 883-2244 Member Port Washington R.E. Board

PT WASHINGTON **Plandome Brick Colonial** On pvt ½ acre. Walk to RR. 5 BR, 2½ bths. LR w/fplc. pnld den, DR, new kitchn w/brk flr. Patio, cent a/c 2nd flr. $130,000. Prins Only. (516)869-8042

PORT WASHINGTON 3 bedroom, 1½ bath colonial with custom decorator kitchen. $79,500 EVERITT J. HEHN 77 Manorhaven Blvd. 516-944-8877 51 Main Street 516-944-9626

PT WASH Our Exclusive! Young spotless hi ranch, 3BR, 2 bth, mod kitch, playrm, fenced. low txs $59,900 FOURDAKS REALTY 516 944 8500

PORT WASHINGTON Modernized Colonial near R.R. station. Low Taxes. $67,500 HYDE 516-883-6300

PORT WASHINGTON Beautiful English tudor, secluded grounds pegged flrs, slate courtyard .... $97,000 LEONARD 516-883-0227

PORT WASHINGTON Call or write MOORE for free booklet about "PORT WASHINGTON" ROBERT MOORE 350 Main St, 883-9060 Member PWRE Bd.

Port Washington...1st Showing, Manhasset Bay Estates home with 3-bdrm 2-baths and playroom $79,900 O'Rourke 378 Pt Wash Blvd 944-9400

Port Washington-Sands Point New Homes 3,4,5 bdrms from $65,990 (516) 944-9467 SMITH 7 days 10-5

PT WASH-1st sllowg-3 bd home nr town & dock, E-I-K, early occup, lo tax $65,000 HARDING 516/767-3870

PORT WASHINGTON: 4 bedrooms or 3 plus den, 2 baths, Redwood porch off kitchen. HEGEMAN 516-767-3124

Port Washington-Ask For Our New Picture Brochure Of Homes MacCRATE 516-767-3320

Port Wsh-Landmark Col-4 BR 3 bth restored 1690 home. Frplc, sitting rm + + $120,000 Sandsport 516-883-7780

Port Wsh-Young area-3 BR 2 bth, LR/fplc, fam rm, El kit, Fin bsmt. $69,500. Sandsport 516-883-8757.

Pt. Wash. Freshly painted Col. 3 bdrms 2 baths Large Kit. Famrm $62,500 TOWN & COUNTRY 516-883-5200

RVC Wilson Sch, Engl Stucco 4 br, 1½ bth, frpl, excl, deadend $1,392 taxes. low $50's, owner 516 764-1633.

RVC-Sprawling Dutch Col.Country kit, den,playrm,gar.Low taxes $48,000 KATZ & LEE 516/536-8844

RVC.Hewitt Schl.4 BR,2½ bths.C/H Col,sunken LR/stn fp,DR, EIK,fam,lg prop $73,500. MARTELL 516-678-2133.

RVC-5BR 3½ bth C/H Col.fam den, scrnd terr,playrm, 2 car. Immed.Offers MYRA MARASHINSKY 516/764-3625

RVC-Wilson Schl.All brk Col.4BR,3 1/2 bth.Den,db pntry. Must sell.Ask'g $65,000 ROXBURY 516/536-3530

RVC Old Canterbury Kewitt schl brick thru c/h Col,slate rf,8 BR,5½ bths bsmt 2 car $125,000 RVC Rlty 536-6100

RVC N-Elegante 4 bdrm,3 bth,den, balcony, circ drive, assum $33,500 7½% Ar. Wilson Schl FORMAN 492 Merrick RVC 536-5211

RVC OLD CANTERBURY Just listed 8 BR, 5½ bth, brick Cb Col mod kit $125,000 HARMS 516-766-4118

ROSLYN/Greenvale-Stately 8 bdrms,2 bths,2 story,fin bsmt,quiet setting, $1100 taxes.$62,000 Exclusive with **COVE REALTY 516/621-6161**

ROSLYN—E Williston area. 6 BR split 3½ bths. Wheatley schl dist, new kitch, fin bsmt, cent A/C $89,000. 516-742-8440.

ROSLYN Country Est.Contemp Ranch, 4BR + Den. Kit + bkfst rm, Cent a/c $175M Exclus Brackett MA1-0270

Roslyn-Disler 3BR,Col, lg rms,famrm, 3½ 3 rm apt,mD/fa,tax$1,000 $59,500 CAM REALTY 516/OR6-2535

Roslyn 4 BR Col,den,lge LR/fpl,form DR,mod K, bth,playrm,beaut proprty. $76,500 DICK STEIN 516/484-1990

ROSLYN-1st Showing! 4 bdrm country rnch set on an Acre of Enchantment HI $90's LARET 516/MA 1-0020

ROSLYN-E Hills-3 bd C/H rnch + mds, e-I-k, lndscpd prop, xtras $125,000 KAPLAN Exclusive 516/621-7000

ROSLYN HTS—TRUE RANCH 3 BR, 2 bth, lrn bsmt, low tax, $64,500. C. LORRAINE LIPARI 516-484-5040

SANDS PT-5 bd 2½ bth waterview col, pvt bch, lo tax, 1 ac, frnstrd $115,000 SMITH 516/883-2324

SEA CLIFF-Ask For Our New Picture Brochure Of Homes MacCRATE 516-676-1430

SETAUKET/O.Fld,wtrfrnt,new list'g 4BR Col,ovr 2 gorgeous ac.Sandy bch $129,900 Coventry 516/751-2520

SMITHTOWN Immac cedar shingle rnch, custm blt-lo fx-income of rental bsmt $265 mo. Perfect M/D Many extras-Moving Owner-Princs $54,900 516-265-5610

SMITHTOWN-CAN'T BE BEAT! 7 rm rnch w/2 car garage on 1 ACRE. Only $37,700 COACH 516/543-1900

Stewart Manor-3 BR Col on 50x100, form DR,conveniently located $51,000 SEWANHAKA REALTY 516/328-3344

STNY BRK Ideal prof'l-11 rm cape, fully eqpd, sunken pool, corner lot, bit in otc $65,000 aft 6pm 516-751-7184

Stony Brk N-Wlk sta,shops,bch.Cust 3 BR Rnch,2 bth,den/fp,fin bmt,quiet treed Asi 5-7,900.Main 516/751-8877

SYOSSET $97,500 Authentic COLONIAL on an exquisite wooded acre, 9 rooms, 4-5 bedrms. 3 baths, fireplace, 2 car gar. **COACH 516/921-4040**

Syosset-brick Birchwood cent air-cond 3-bdrms, 3-bth units, fn bsmt $53,900 AVON 212-895-9273 or 516-921-7130

Syosset North-Modern kit & bth. 3 bedrms, ¼ ac low taxes $46,900 CLAIRE SOBEL 921-3800

SYOSSET N-ranch, 4 bdrms. 2½ bth, centr air, den, EIK $62,500 HORAN Real Estate 516-921-2884

SYOSSET N-Contemp Rnch,1 ac,3BR,2 bths,LP w/fpl,C/Air, 20x20 enc Flarm. 2c $79,990 LA ROSA 516/922-3337

Uniondale Cape w/Dormer maint-free alum siding, fin bsmt, 3 bdr & den, 2 compl bths & garage, extras $39,990 Owner 516 IV5-3856

VALLEY STREAM 3 BR RANCH, EIK & DR, side entr sbl mother/daughter or profl, 2 BRs, bth & EIK anstrs. 4 a/c's, all aplncs, brzwy & lge gar, crpt, drapes. Lge 2nd mrtg avail. Rdcd fr $62,000 to $56,000. OWNER, (212)994-1587, ask for ED.

VAL STRM-S.D.#13, wide-line hi ranch, mthr/dtr, 10 rms, 2 full kitchens 3 bths, 3 entrncs, 2 zn htg, CAC, dbl gar, auto sprnklrs, many extras, mint in/out Owner $74,990. 516 872 8353

WANTAGH-Forest City Ranch 3 mstr BR, 2 bth, frml din, EIK, fin bsmt, O'size gar $43,990 ARLINE McCANN 516-826-1400; 212-739-2571

WESTBURY Brk Split Level in Sherwood area bet Jericho Tpk & No State Pkwy. 7 rms 2½ bth. Pine pnld bsmt, flagstn terrace, dbl gar. Cent air. Immed occ. Call Mr or Mrs Romain. Days: 516-626-1810; Eves: 516-333-1227.

WESTBURY Eng Tudor LR/fp,DR,3BR 1½ bths,scrnd terr,bsmt,gar $44,990 EARLEY REALTY 516/433-6545

WESTBURY-Salisbury Est.1/4 ac Split, 3BR,3bths,fam den,16x32 lngrnd pool. $65,990 LA ROSA 516/ED 4-4333

Westbury-beautiful ranches,splits, colonials,2 families fr $35,000 up RAFFELOCK Realty (516)333-0020

WESTBURY CARLE PL MID $30's Argo Ranch, Finished bsmt, gar. Top area. Must sell. ROWAN 333-1122

Westbury (Salisbury)starter ranch, firepl,expandable,lge plot,$37,500 VAN CLEEF Realty (516)333-6555

WESTBURY Custom Colonials 3-6 bdrms, some w/fpls, from $36,990 & up. VIGNAND REALTORS 516/333-8800

WOODBURY **MAGNIFICENT RANCH** On 1½ acre fenced property, 4 BR, 4 bths, 2 dens, 2 fpls, maid's rm, full bsmt $106,000. (516) MY2-8560. If no answer (201)246-2069/636-7589.

Woodmere North.Exclusive Brookfield split,Den,bsmt,central air.Extras Low 90's.FRANKFORT (516)569-7100

Woodmr-Hwlt area-$49,500 Brick 2 story. Haves 516-374-8100

Rentals-Nassau-Suffolk 114

GT NK rental FURNISHED 1 yr 4 BR lg grnds. nr schls/pool/tennis/shops/trans/worship 516-487-5452 aft 7

Houses-Westchester Co. 117

ARDSLEY SCHOOL & VIC 3 or 4 BR home-30' Master BR w/glass wall & stone fpl. Other glass & stone, oversz plot.$84,500 Owner 914-238-8988

ARDSLEY Immac ranch. 3 Brs + den, Brk fplc, playrm/wet bar. $62,500 YE VILLAGE RLTY 914-693-5476

ARMONK BEDFORD CHAPPAQUA HOMES FOR LIVING Pictures-Prices-Descriptions NORTH CASTLE REALTY 428 Main St, Armonk (914) 273-8300

Houses-Westchester Co. 1…

ARMONK HEART OF WHIPPOORWILL 4 YR CUSTOM CONTEMPORARY ON 2 WOODED ACRES 5 BDRMS, 4 BTHS, ATRIUM $242,000 FIRM Absolutely Principals Only Inspection By Appt Only (914)666-4556 Days only

ARMONK $7… 2 BR 2 bth, LR w/fpl, FR w/hand h… beams & lge fpl, hall, lge kit, 2-zone heat, oil, expansion attic, 1½ car… min upkeep;one of a kind;must se… appreciate. Princ 914-273-3821 aft 6

BEDFORD-We Specialize in the U… sual.Exclusive Member Interstate… ferral Service.Write for our Illustr… Booklet. GINNEL Real Estate Bed… Center Rd,Bedford Hills,NY 10507

Bedford 4 bdrm, 2 bth cape/2½ ac, land, woodsy privacy $62,500 DEICKLER 914-232-…

BEDFORD-Transf owner-Col-entry LR, DR, den or 5th BR 2½ bth… KARNS REALTY 914 241…

BRIARCLIFF MNR schls & rec… New Contemp Ranch… WEST REALTY 914 762-…

BRIARCLIFF-Chilmark… Immac Brick & Frame Ranch, 3 bdr… WM. J. YATES (914)941-…

BRONXVL PO/Yonks-Estlsy Ra… BR 2 bth-grnd lev of for inlaw. Ded 914-699-1980, Ev appt 337-139…

BRONXVL Vill/wo List Col Farm… 4 BP, 4 bth, cen air. Ask $165,000… Deed 914-337-0183, Ev appt 834…

CHAPPAQUA HOMES FOR LIV… FREE MONTHLY MAGAZINE Pictures Descriptions Pr… HOLMES & KENNEDY 101 King St, Chappaqua 914 CE 8… TOLL FREE: (212) 365-7676

CHAPPAQUA Walk to Schl. 4 BR, … fam rm/fp + playrm. Immed oc… $97,000 MICHAEL T. NASH 914-238-…

CHAPPAQUA-1785 home, 2 acs, … levels, 5 fplcs, 6 BR, handcrft work. $129,000. Foster 914-238-39…

Chapp properties shown after… ligent analysis of your needs & w… HECHT EGAN & NASH 914-238-44…

CHAPPAQUA Reduced...Farm Col BR, 2½ bths, fam rm. Top area. $… 750 Randolph Properties 914-666-2…

CHAPPAQUA-Hi $60's. 3 BR 2½ Ranches in neighborhd setting. Sally Slano & assoc 914 241 320…

CHAPP. Cape Cod. 4 BRs,den, 2 elk, brook. $71,500. Co-Excl Agent. SHERIDAN 914-238-4458

CHAPPAQUA-4/5 BR Col Cape, 2… fam neighborhd-anxious… SWEET & NELSON (914)2…

CORTLANDT-NEW HOMES-$54, SCHOOL HOUSE MANOR 4 bd Hi-Ranch,½-3/4 ac 914 693…

CROTON-ON-HUDSON LOW BUDGET HOMES New semi-attached 3 bdrm Colon… $47,500 to $50,500 3 bdrm, 2 bth Ranch, 1/3 acre $49… RAWSON REALTY, INC. Rte 129 REALTOR 914-27…

CROTON COMMUTE… 2 br Hideaway, 2 fpls, 2-car, 3½ ac… VILLAGE & COUNTRY (914)27…

DOBBS FERRY-Contemp 4BR 3… fpls, famrm, eat-in kit. $70's S/A… Hudson Valley Rlty 914-69…

EASTCHESTER-SD #1, 8 rm Col. Slping, 1½ bths, 4 BR, eat-in famrm, cent A/C, 2-car… door, folly landscaped… spklrs, full bsmt. Must see to… Cate. Appt only. Hi $70s 914 294-6…

HARRISON **1ST SHOWINGS** Spac almost new SPLT 4 BR, 2½ huge LR, lge fam rm + den w… many extras incl: intercom, cntr vacuum, 2-car gar. Exclusive Ours

This beaut cstm blt by owner CO… admist almost 2 acres of hands… landscpd grounds. Featuring: 3… incl 1 in master BR w/4 addtnl B… bths all w/special fixtures, pol… rm/blt-in b-b-que, gourmet… kitchn + ingrnd heated pool.

JEWEL CARPINO RLTY I… MEMBER OF WESTCHESTER B… Corner Park & Oakland Ave… Harrison NY—Open Sun—914-835…

HARRISON, Westchester… Grounds-Country Colonial w/… custom family rm adj/sparkling… cabana, 5 charming bedrms, 1¾… PRINCE & RIPLEY 914 WO…

HARRISON, Smashing Contemp… 3+ acres, 5 BR + md's, fam rm… lots of glass, SOLE AGENT COUNTRY PROPERTIES 914-96…

HARRISON-Silver Lk NEW H… 3 BRs-playrm-2C-gar-h… Immed occy Bkr 914-…

HARTSDALE-Beaut split level-… corner lot. 3 BR, 2½ bth, LR,DR xtra rm. EIK 914-761-6853…

HARTSDALE. Lge cust Ranch… frpl. 3 bdrm 2 baths… GAINS REALTY INC 914-76…

HARTSDALE Vic-Lge a/c Colon… bdrms, 2½ bths, famrm, low $… MIRIAM GOLD (914)94…

HARTSDALE Vic mover into… Col'l, 4 brs & many xtras $50's… Joseph rlty w/appt 914-949-6688

HASTINGS-7-rm Medit. 3 or 4 bdr… livrm/fpl, lovely loc, pvcy $69,… GERARD, Inc. Excl Agt (914)47…

Irvington Cstm Blt R… Brick, 4 BR, 3 bths… air, pool & patio, fin bsmnt… gar, many xtras… Owner $95,000 firm 914-…

IRVINGTON lo tax Col, 4 BR, 1½ mod kit, DR, den, pool. Walk RR. $58,900. 914-591-8562.

KATONAH 'COTTAGES to CAS… FREE BROCHURES AVAILAB… FRANCES BILLINGSLEY, R… Toll Free 212-635-1948; 914 CE 2…

KATONAH, Peaks, Bays & Picket… adorn this 3 BR, study Treasure!… $69,500 UPCOUNTY 914 CE… TOLL FREE: (212) 863-0…

KATONAH FREE BROC… NOTAS ASSOCIATES… N.Y. 10589 (914) 27…

Cont'd on Following P…

…USES — BROOKLYN

…Ocn Pkwy & Boro Pk-1 …lly kit,3 cpl tile bths. pvt …r lo lot $52,500 …503 McDonald NI 5-6180

…inster Rd. Beaut 3-fam …wd 5/6/5 + 3rm bsmt. 2 … Ask $68,500 252-5400

…1 det.e/l kit.1½ bths, …d.pvt drv. MID 530's. …3004 Ave L 252-3636

…t vic.reduced $10,000 sac …fam.5-3+bsmt apt.new …tile bths.priv dr.gar, …firm $49,990 253-2100

…E.20's, clinker brk 2- …h 4½ & 5½rm apts + fin …kitchs & bths; 220 wire, …$56,990. Open 9-9. **…KORN 253-7300**

…brk,6/5+fin bsmt,mod …3 bedrooms $38,000. …3004 Ave L 252-3636

…SE SHORE RD AREA …&100,10 spac ultra mod …24,fplc, oak beamed DR, …ac BR, 3 full + 2½ bths, …centrl A/C, Interc.fire …to W/lndspd gdn. Extras

…c 8625 5 Av 748-7213

…SHORE AREA det on …COLONIAL 10 spac rms, …kitch 2½ bths, WB fplc. …ITH EXTRAS Must see …IN 238-1788

…ACH-2 yr new custom 2- …lly detached, excellent in- …onster. $135,000.-Owner.

…TS VIC-BOERUM HILL, …3 b/stn, triplex + garden, …eally 115 Court 852-5656

…S VIC-CARROLL GDNS …mint cond. 2BR apt vac. …s. HILL & HILL 855-5288

…eaview Vill,1 fam det split …lly kit & bth,land-scapg. …xtras,immed poss. …en 7 Days/Eves 251-0900

…BUSH GI SPECIAL …E.32 St Ave D, 9 rms + 2 …2 car gar, pvt drive, beaut …MID 255-7200

…RT. 2 fam brk corner …fin bsmt + 3 car gar. New …A/C + much more. Terms. …mar 856 3554

…FLATBUSH …ly house. Near subway & …5-1972 days. 871-4288 eves.

…Yng brk 2 fam 3½+4½, …bth,gar,pvt drive …Open Eves 769-9300

KINGS HWAY. Beaut mod brick. 8 rms, 1½ bths + walk in studio rms incl kit & bth, extras, Quick Sale Price. SIMON J. BOSS, Realtor 859-4000

Manhattan Bch—Det 1 fam. Poss 7 spac rms, modn kit, C/T bths. **RITEBUY 769-9300**

MIDWD-Ave L A beautyl ultra 1-fam brk,loaded w/extras,ultra-mod kitch. Grecian tile baths,4 bedrms,low taxes. conv to everything-must-be seen **B-E-S-T 253-9600**

MILL Basin-Heart Of-Excl yng 2 fam det on over-sized lot,6½ split level-+3½ + fin studio.Sprinkler system,cov portal,pvt dr.Loaded w/xtras. Must sell-$90's ATOP 336-6600

MILL BASIN 1 fam semi det split level. 3 BRs, 1½ bths, formal DR, eat-in kitchen $70,000 flexible. Ownr 693-8100

OCEAN PKWAY-AVE N. Magnificent ultra mod 2-story 8-rm, 4 bedrm home on prime residential St. Fis rm-den + powder rm 1st flr, Huge living rm + built-in firepl wall units, w/w carpeting, walnut paneled dining rm, Hollywd kitch & wall oven & casement windows. new col tile bath, gar. $43,500 EISBERG + LENZ, LTD. DE 6-3300

OCEAN PKWY VIC. Sacrifice! 1-fam detached, solid brk. Fnshd wlk-in bsmt. Spac. kit. Ceramic tile bth. Lge rms. Gar. Many xtras. Reduced to $43,900 for quick sale! Owner 646-3241.

PARK SLOPE LIVE RENT FREE **RENOVATED BROWNSTONE** Bright spacious interiors many fireplcs only 20 min to midtn $62,500 BRYAN P.GAY 177-7 Av 768-9696

PARK SLOPE HISTORIC LANDMARK Lovingly restored Victorian brownstone choice block $78,500 THE BROWNSTONE ADVOCATES **122 7 AV 638-7070 7 DAYS**

Park Slope-3 Stry Brwnstn 8th St nr Prospect Park. Well maint. Original details, 1 income unit. $60,000. Owner 768-9499 wkdys aft 5pm

PARK SLOPE, 2 or 3 fam renov b/stn; cozy duplex + $6000 income. Dctt,$75M HILL & HILL, 117 Court, 855-5288

SEA GATE 2 family 1st flr apt 6 rms 2 bths, terr. 2nd flr apt 5 rms, terr. 3rd fl apt, 3 rms, terr. Full bsmnt. Large plot Ask $59,000 372-3095

SHEEPSHD-Solid brk s/d 1 fam 6½ rm duplx + beautiful 2 rm fin bsmt, bolly kit, fireplace. Asking in $40's. RITEBUY Open Eves 769-9300

SUNSET PARK 8 Fam Hse. Rent $984/mo. Asking $35,000. Call 633-8243.

Houses-Westchester Co. 117

Cont'd From Preceding Page

LARCHMONT VILLAGE. Cape Cod Colonial, lovely grounds, white picket fence. Modern eat-in kitchen, 2 bedrms, den or 3rd bedrm & bath + expansion. Beach privileges. Chatsworth Schl. $59,900
SUTTON/WHITTEMORE 914-834-1070

LARCHMONT
Charming COLONIAL, blt 1906. Architect's home. 4 BRs, new kitch, den, wd deck & patio. New boiler. Nice plot, wlkng dstnc RR. Chtswth schs. BY OWNER. $94,000. (914)834-8256

LARCHMONT Dutch Colonial. Move in cond. Rustic country manner decor. 3 BR 1½ bths. 26 ft master BR w cathe ceil. New country kit. LR w/fplc. Din rm. Lg playrm. Patio 1/4 acre. $69,900. (914)834-9116.

LARCHMONT, NO CHAUFFERING NEEDED! Walk to station & schls. Cent.hall English, 5 bedrms, 3 baths. Reasonable taxes. $89,500. MERRITT ASSOC. 914-834-2800

LARCHMONT—Town of Mam'k. Brick. 8 rooms, mint cond, lrg LR, new kitch, 2 bths, double glass wndws, air cond, possible in-law. $74,500. Principals (914) 834-1568

LARCHMONT. Brick Col. 6 BR, 4½ bths, den, 3-car, lge lot, excel cond. $89,500. DOERN, Rltrs 914 OW 8-3310

LEWISBORO. Super Townhouse, immac, 1-yr old. LR, DR, EIK, 2 or 3 BR, bsmt, carpeting, garage. $69,500. DOERN, Realtors 914 CE 2-5012

MAM'K-Stone front. Ask $69,500 4 bd 2½ bth, fpl, playrm, 2-car. A. BATTISTA OPSUN 914 OW 8 1330

MT. VERNON Salt Box $59,500 Col, 7 rms, 2½ bths, 2-car, Conv. MULDOON REALTY (914)667-3300

NEW CITY 4 bdrm Contemp 3 bths Circ stair cent A/C. Reocd $117,000 COYLE & COYLE 914 634 3606

New Rochelle-Scarsdale vic
GRACIOUS COLONIAL
on beautfy lndscpd ½ acre, excel schl dist, libr w/Cath ceil, LR, DR, sun porch, study, kit, pwdr rm, 4 bl on 1st flr. 5 BR, dress rm, 3 bth, 2 terr on 2nd flr. Photographic darkrm in bsmt, + sep bldg w/own htg & utils. Storage rm, photo studio, gar on 1st flr. 2 rms, 1 bth on 2nd flr. Specially priced for immed sales $90,000 (914) 725-3869

NEW ROCHELLE $80'S Bayberry
PRICE REDUCED-ANXIOUS
Custom 4 bdrm exp Ranch, A/C, lg mod EIK, LR/fp, lg Fla rm, 3 bths, lots of xtras. Pool & Tennis club. Make offer. DOERN, Rltrs 914 OW 8-3310

NEW ROCHELLE—spacious 3 story brk Tudor, 4 BR+, 2 full/2 half baths, across from park & lake. Assumable mtge. $69,500. 914-636-7383

NEW Rochell/Exclsv. 3 BR, 2 bth 4 rm grnd level inlaw apt, 2 car, xtras Deed 914-699-1980, Ev appt 337-1399

NEW ROCHELLE CUSTOM SPLIT 5 BR's, 3½ baths. Den/fplc. $80's MARJORIE WOHL (914) NE 6-1558

NORTH SALEM
RELOCATING?
Call or send for FREE Relocation Kit. Our expertise will help make it easier for you to find a home that's right for you & your family.
LAWSON ASSOCIATES
Call Collect (914) 245-5168

NORTH SALEM-New, oversized "L" shaped H-Ranch, 3 BRs, 2½ bths. L/kitch, playrm w/fpl, 4th BR or den, 2 car gar, on 1¼ acres, 2½ miles 684. $69,900 Builder (914) 245-5179

NORTH SALEM updated & remodld 2 century old Col'l, 5 acs $180,000 Winterling sole agt 914 666-2101

OSSINING-3 bdrm Ranch, EIK, 2 baths, din rm, fpl, gar. Panoramic river view. $52,900. Owner 914-941-4585

PELHAM HEIGHTS. Spotless ctr hall brk & shingle Colonial: 5 bdrms, 3½ baths. Moderate taxes. Short walk to station. $74,500. Co-Agt MC CLELLAN (914) PE 8-5150

PELHAM-3 story Victorian-5 bdrms 2 bths, lo taxes, 60x100, beaut area. Asking $53,000. 914-738-2777

Pelham Heights-5 BR, 3½ bths, ctr hall brk clpbd Col. Excl/Agt $74,500. STIEFVATER 914-738-1133

PELHAM MANOR Farm Hse/ingrnd pool-5BRs-2bths-fplcs-¾acre—charm ANN DE SANTIS (914)PE8-1360

PLEASANTVILLE Custom Split 4 BR, 2½ bths, fam rm, ½ ac, conv RR, schls, in-law set-up. $69,900 (914)RO 9-2358

Pleasantville-artist's 1 bedrm home beamed LR solarium/studio $47,500 The Real Estate House (914) 238-9691

POUND RIDGE-Early Colonial 3 bdrms, 1½ bths, wide floors, 3 fplces, + rentable studio apt, 4 choice acres. Stalls Askg $145,000 Owner acs/914 764 5534 Wed-Fri: 413 229 8118 Sat thru Tues

POUND RIDGE. New 5 bedrm rustic Contemp, 2 acs. Gourmet kitchen, family rm/fpl. Conv't. $145,000. GRASS ROOTS 914-234-9393

POUND RIDGE area, 2 bdrm, 2 bath cottage w/cathedral liv rm. Overlooks boating-fishing-swimming lake. $59,000. HOULIHAN,Excl Agt 914-764-5762

POUND RIDGE Vic-Colonial w/2 rm apt, 4 bdrms, 3 bths, 2 fps $84,500 GONTAR (914)764-5775 (914)234-3737

RYE CITY-Osborn Schl-Split, 4 bdrms, 2 bths, eat-in kitch, scrnd porch, fam rm, Cul-de-sac, fenced yd. 1/3 ac. Oil heat. Convenient everything. Asking $86,500 (914)967-4853

RYE City. 5-bdrm stone/frame Colonial, 1 acre. Fpls in liv rm & den; scr porch, terrace, pool. $185,000. JED DOLCE,Sole Agt 914-967-0460

RYE City. Luxurious NEW 5 bedrm Colonial on 5 ACRES. Out-of-town owner slashes to $178,500. !! REALTY 3 914-967-1333

RYE-Swim-sail-golf-tennis. Stone Col, 4 bdrms, pool, privacy-charm. CREMIN 914 698 2800

RYE City. 5 bdrm, 3 bath family home in Milton Pt. GREAT BARGAIN! SIEDLE-STEVENS-WALKER 967-0272

SCARSDALE
$249,500 ELEGANT
AIR COND BRICK MANOR HOUSE ON ¾ ACRE IN HEART OF FOX MEADOW, 6 BEDRMS, LIBRARY, MODERN KITCHEN, BIFST RM, MD'S QUTRS, PLAYRM, 6½ BATHS. SOLID VALUE! EXCL AGT
JULIA B. FEE
INC. REALTOR
49 SPENCER PL. 914-SC 5-3305

SCARSDALE N/E Yonkers
2 1ST FLOOR BEDROOMS
CHARMING STUCCO COLONIAL-LOVELY GROUNDS. Gracious liv. rm. w/F.P. (high ceilings), den, family kitch., bedrm., bath Up. PRICE REDUCED! (Transferred . Owner Wants Offer).
BEATTY
30 Garth Rd. Realtors 914 SC3-8400

SCARSDALE Vic Eastchester a 1
JUST LISTED!
IMMAC. C.H. COLONIAL-OVERSIZE FENCED YARD. Spac. liv. rm. w/F.P., beamed fam. rm., mod. fam. kitch., 3 bedrms., pan. playrm. ASK LOW $70's (THERE'S ONLY ONE!) Excl. Agent.
BEATTY
30 Garth Rd. Realtors 914 SC3-8400

SCARSDALE QUAKER RIDGE
INDOOR SWIM POOL
in young Contemporary on ¾ acre adj Winged Ft Club. Family rm w/bar; study w/fpl, ultra kitchen. Sep wing w/5 bedrms. 3 baths. $225,000.
CO-EXCLUSIVE AGENT
VAN WERT
26 Popham Road 914-SC 3-8700

SCARSDALE $135,000
ENGLISH TUDOR
C/H, slate floor, sunken livrm, beamed ceiling. 1st flr A/C fam rm, 4 bdrms, 2 bths, playrm.
JENKINS & DUBBS
44 E. Pkwy Member Westchester MLS
(914) 723-4000

SCARSDALE GREENACRES
COMFORTABLE SPLIT
Make an offer! 3 bdrms, lge fam rm. More!! Call today. EXCL AGT $79,500
Ellinghouse & Stacy
Member Multiple Listing Service
17 Boniface Circle 914 SC 5-2200

SCARSDALE EDGEWOOD
VICTORIAN CHARM!
Modernized home 3 blks from Elem Schl flrs big fam rm w/Franklin stove, mod k, big lr, sep dr, 3 brs & 2½ bths. Top cond & nice! $92,500
STEINKAMP & BRITTON
4 Chase Rd (914) SC 3-2126

SCARSDALE EDGEMONT
C/H FAMILY COLONIAL, mod eat-in kit, 1st fl fam rm, 3 bdrms, + 2 mds, 3½ bths, playrm/terr. Walk station, shops. Asks $110,000.
FARLEY 914 SC 3-2900

SCARSDALE QUAKER RIDGE
Quality home w/custom features. Poss office or in-law, in-ground pool. No maint. Exclusive $165,000
HEATHCOTE CORNERS
1495 Weaver St (914)472-9150

SCARSDALE-Edgewood: Spacious Col. 3 bdrms, 1½ bths, livrm w/fpl, dinrm, eat-in kitch, playrm, 2 car. $79,500. Princpl only 914 472-1070

Scars.Vic.Greenbo. Gorgeous Pool! (For next year). 4 bdrm 3 bath COL. Asks $110,000. ANGELL 914 SC3-0300

Scarsdale-Eastchester-Yonkers New 1 & 2 fam homes from $69,900 Landman 212-994-8830 914-779-4633

SCARSDL Sparkling a/c Col, 4 bdrm 2½ bth Lrg plot $125,000 REID & HERRMANN 914 SC 3-8877

SCARS P.O. Edgmnt-4 bd 4 bth Col-fam rm/fpl-htd pool/cabana-Excl $289M IRV ROSEN 914 725 4940

Scars-Heathcote spac CH tudor 3 BRs-2½ bths-levndr 1st flr-den, sunporch-playrm—all new servs 914 723-6463

Houses-Westchester Co. 117

SCARSDALE HEATHCOTE
SPACIOUS RANCH
5 big bdrms, 4 bths, den, terr, playrm/fpl, liv rm/fpl. S/Agt $123,500
DOERNBERG SC 3-3340

SOMERS MID $90's
Huge Colonial, 5 double bdrms, 3½ baths, paneled fam rm, 1¼ acres
PAUL V. MAUS 914-232-3119

TARRYTOWN & VIC. Send or Call for Book of Homes. Pictures & Prices. John P. Streb & Son Rltrs., 14 Cedar St., Dobbs Ferry, N.Y. 914-693-5995.

VALHALLA-5 BR RANCH
Nestles on beaut lndscpd ½ acre. New alum sdng, new roof, new windows & doors, new stone-lined lighted drvwy, LR w/stone f/p, 2 full bths, 1 new, 2 cust EIK, all appl w/guar, closets all cedar-lined w/lights, full bsmnt + many more extras.Owner. $82,000 914-761-7177

WHITE PLAINS PRIME AREAS $90's
EXCITING Contemporary, lovely pvt grounds w/swim pool. Family rm opens to patio w/bar; dining deck adj modern kitchen. 4 bdrms, 2 bat s.
ALUM SIDED COLONIAL, slate rf, ctrl A/C, quiet location. Family rm, study, pwdr rm, modern eat-in kitchen. 4 spacious bdrms, 3 baths.
EXCLUSIVE AGENT
WOLFF
78 Mamk Ave,Wh Pl 914-725-0620

White Plains Gedney Farms Ranch We're expecting a bundle of joy MIRIAM GOLD (914)946-3880

YONKERS, EAST $54,900
Nr Cross Cnty Shop'g Ctr
1-FAM HSE in 2-fam zone. 3 BEDRMS, 2 full bth, unfin bsmt, completely fenced in. Detchd garage.. By appt only (201)767-7530

Yonkers, N.E. new 2 families 6+6 fin playrm + sub-cellar, 2 car gar nr trans, mortgage avail, model 160 Truman Ave, open 1-6 pm, bldr day 914-423-1668, eve 516-822-2910

YONKERS/Colonial Hts
Tudor, 4 BR, assum mtg, LR/fplc, 2 bths, sun rm, gar, lvl lot, $75,000. Owner, (914)337-3222

YORKTOWN And Northern Westchester
TOLL FREE.
(OUT OF NEW YORK STATE)
800-431-1134
914-245-6262
NYC 212-892-5858 (Toll-Free)
Homes For Living
FREE PICTURE MAGAZINE
MARKATOS REALTORS
Box 366, Yorktown Hts, NY 10598

YORKTOWN: Send or call for FREE Relocation Kit on Yorktown and Northern Westchester County. FANELLI Gallery of Homes, Rltr, Yorktown Hts, NY, 10598-MLS Member. 914-245-2300.

YORKTOWN: $49,900-Dramatic layout, cathedral ceilings, French doors, patio. 3 bedrms, 1½ bths. ELIZABETH RUSSO, Rltr 962-5581

YORKTOWN & VIC. CHECK OUR NEW home communities for good value fr $51,000, call free preferred homes magazine St.George 914-962-5531

YORKTOWN JEFFERSON PARK New 3 Br Hi-Ranch $47,990 Greenberg, WMLS Rltr 914-245-5935

YORKTOWN FREE Picture Brochure MERLINO, DWYER & JOHNSON P.O. Box 866 Mahopac 914-626-5544

Rentals-Westchester Co. 118

BEDFORD. Colonial, 5 bdrms, 5 baths, 4 Acres, brook, pool. $1000 per mo. LEY-RENWICK Bedford 914-234-9261

IRVINGTON-Hi Ranch riverview. 12 rms, 5 bths, pool, Sauna & Jacuzzi bth, 4 acres, 3 car gar, Short term lease possible. $1200 mo. 914 241 1130

IRVINGTON-New 4 BR 2½ bth Col. 23x23 famrm/stone fpl. Gd schls, easy commute. $800/mo. 914-591-6373

RYE CITY NEWLY RENOVATED Engl Cntry Cottage, 4 bd 1½ bth beam livrm/stone fpl, clnrm, 2 blks Marina/beach Ask $450 914 967 2069 eves

RYE-Furnshd-Orig stone house on 3 acs, pvt park, LR, DR, 5 BR, 3 bth. $650/mo. (914)967-1490

YONKERS McLEAN AVE VIC 6 ROOMS W/PATIO & GAR $420 + utilities 914 969 2876

Houses-Putnam Co. 123

CARMEL-KENT: almost new raised ranch on ½ acre, fin bsmt, mtg avail, no close costs $45,500 bkr 914-225-7988:225-5596:eves 225-5913

MAHOPAC-Must sell-Lg cust 3 BR Hi-Ranch, lol in FR 2½ B, Elk-app cntry setting Hi $50's ownr 914 628 9654

PUTNAM VALLEY-Charming cntr hall Col 50 mins NYC. Excel for children, Lo taxes, Lndscpd 1 acre. Has everything. A-1 shape. Will finance. Reduced to $73,000 for quick sale....914-526-2783

Rentals-Putnam Co. 124

PUTNAM VALLEY-50 min fr NYC lakefrnt 3 BR w/pvt dock, lge LR, DR, EIK, avail immed. $400/mo. Call 607-657-5319

Houses-Dutchess Co. 125

PLEASANT VALL-3 BR Ranch
2 acre wded area, choice locn, 1½ bth, bsmt, 1 car gar, excel schls, avail immed $55M owner 914-454-9370

Houses-Rockland Co. 129

CLARKSTOWN (Congers)-9 rm expanded Ranch, Prvt lndscpd ac ringed by pines/dogwood, 4 BR, 1 full/2 hlf bths, lg fam rm, picture windows, 2nd kitch, All applncs. Full bsmt. Excel schls. Ideal artist, Gazebo. Mid $60's. Ownr 914-268-6124

CLARKSTOWN $49,990-$53,990 "ANTOINETTE ESTATES" MARTIN-MARTIN (914) 268-9245

GRANDVIEW Swiss Chalet $95,000
AMA REALTY 914-623-3661

GRANDVIEW-Hud Rvr Col, 2 ac estate raparian rts, spac 10 rms-xk $105M Helen Skierding Rltr 914 358 0451

HILLCREST 9rm CH COl-4BRs-2½ bths-fam/fp-2car-¾acre Hi $70's County Pltv 914-735-4868 Ev:634-3299

NANUET-4 bdrm Bi-level on dead-end. 2½ bths. Lg eat-in kit, formal dinrm, all air, W/W, appliances. Many extras. Unique lower level with 2nd kitch. Ideal Mother-Daughter. Ask Hi $60's Owner 914 623 4956

NEW CITY 1972 Col-on cul-de-sac, 4 BRs-lg LR-DR-famrm-2½bths-2 car-$76,000. Martin Bernstein 914-634-4682

NEW CITY 4 Beaut models-New!! Bi-Levs-Cols. From $64,900 to $72,500 BEN DI GIORGIO 914-623-2233

New City-4 bdr,2½ bth,Col,cent air, fplc,fin bsmt,deck,$72,000 TAPPAN ZEE Rlty NYC: 562-9700

PEARL RIVER
PRICED BELOW MARKET
Woods-stream & above grnd pool. 4 BR-2 bth-huge fam rm-move-in cond.; conven to schls/shop/trans. $59,500. Princ call aft 6PM. 914-735-6443

PEARL RIVER AREA
Dead end St, ranch style home, 3BR Bth, lge eat in kit, lge LR w/working fplc, full bsmt w/gar. 120x200 $52,500. 914 735-7636.

PEARL RIV-Cslm Ranches-2-Bldr/Arch bld to suit price level-FR $57,400 BORDANARO, Inc 914-735-4841

POMONA PRESTIGE AREA
HORSE RANCH FANCIERS
ONCE IN A LIFETIME VALUE
New 4 bdrm Col, 4 bths, sewers, Healthy 800' elevation with panoramic vu of Ramapo Mtns, almost 2 acres of stately pines abutting bridle path woodland preserved by town for your use.
Entry foyer separating sunken living room—family room with fplce and paneling—and live-in kitchen. Dead-end st. High-Regent rated public school district with remedial aid programs for student disabilities. 35 mins NYC Interstate Pkway exit 10A, 1 mile to house. Price $84,500. Owner (914)354-7784

POMONA REDWOOD RANCH 4 Bdrm 3 full baths, nrly 2 acres $94,500
POMONA 4 BDRM HI-RANCH, 2½ bath Mrs. Clean lived here $52,900
HURLEY 914-623-3884

RAMAPO I—New Homes. $43,900. 35 miles NYC. 40' Hi Ranches-4 bdrms-sewers. 212-732-3566 or 914-357-2800.

RAMAPO 1, 3-4 BR Ranch. Huge den/fpl, deck. Lake. Extras. Mid $40's. 914 753-5489 or (914)357-7010 Owner

RAMAPO-'DEERHAVEN' 3 & 4 Bedroom Homes fr $49,990. 10% dn. 1/2 Acre lots. (914) 352-8995

Ramapo-4 level Splanch.4 bdrm,3½ bth custom home.den,extras.$63,900 STOP REALTY Co NYC: 299-8700

STONY PT-3 bdrm fieldstone house & detached garage. Approximately 1 acre. Owner 914-786-5200

SUFFERN $67,900
MOUNTAINSIDE CONTEMP
Western Styled Redwood Contemp offering maximum in luxury country living. 3BRs, 3 full bths,ultra mod open kitch & DR,2 brick wall fplcs in Living & Fams, Ceiling to Floor windows & Pitch Cedar flooring thru-out. Multi-decks overlooking private 1½ acres adjoining scenic county park.
MOORE & MOORE Bkr 914 EL9-7676

UPPER NYACK—lg SPLT, LR, DR, kitchn, 3 BR, 1½ bth, 2 fam rms, full bsmt & gar, many extras, immed poss, prin only. $50,500. 914-358-0860

UPPER NYACK 20 mins NYC, dead-end st, 4 bedrooms, famrm, applncs on 100x100. $45,000. Owner 914 358-9117

VALLEY COTTAGE
(Clarkstown)
2yr 45' hi ranch, 9 rms, 3 bths, 1 car gar, gas baseboard, hot water heat, over ¼ acre. Appl, crptg, many xtras. Illness, owners must sell. $61,500 914-268-3939

VALLEY COTTAGE WOODED 'SWAN MANOR' from $57,990 EXURBAN REALTY NYC: CY 4-7676

W.HAVERSTRAW 3 bdrm twnhse, sunken LR, eat-in kit, w/w, A/C, new applcs, bsmt, mid $30's. 914-947-2143.

W.NYACK-Glamorous tri-levl w/bsmt; 10+rms; patio; alarm; safe; kidney pool: $79,900; 914-358-0231

FREE BROCHURE.5 new residential parks.Also resales.Rockland Realty Rt.59,Spring Valley (914)EL 6-2400

Houses-Orange Co. 135

ANDERSON REAL ESTATE
COURTESY INTEGRITY ACTION
RTE 17M MONROE, NY 914-782-8363

MIDDLETOWN/WALLKILL vic
(1 hr NYC) Bank owned property. Priced for quick sale. Modern 3 bdrm townhouse, 1½ bths, gas heat, 1 yr old. Lo taxes. Asking price $29,990 Call 212 481 0030

MONROE (VILLAGE OF)
4 BR 2½ bath bi-level on 1/3 acre wooded lot. Ideal for children & pets. Full size eat-in kit; wood-burning fpl, lg fam rm $49,000. 716-688-2027

MONROE $36,000
LAKE VIEW-LAKE RIGHTS
3 bdrms, liv rm, kitch, great porch, fplce, low taxes, easy commute. 1 acre Needs some work. 914 634 0780 aft 7PM

Monroe Overlook Estates 5 models 7½-8½-30 year mortgage, from $40,000 ALDORF REALTY 914-782-8623

MONROE-Washingtonville vic $43,000 Tappan Hts. 3 BR 1½ bth,½+ ac lots, 2/c gar, lndscpd 914-564-3374

NEW WINDSOR—3 BR ranch on lg lot, fin playrm & bsmt. Call 914-561-8613 aft 4pm for appt.

Residential - Industrial - Commercial Specialists. Call Barmann's Realty Sales, Inc. (914) 343-1108.

Rentals-Orange Co. 136

CORNWALL On Hudson estate cottage, excel cond, 3 bedrms, mod kit. $325 no pets.Hi ref. 914 534-4365

Houses-Ulster Co. 137

KINGSTON 4 BR, 2 bth Split, fplce, forml DR, att gar, 2½ forested acres. $54,000. Owner, (914)331-3616

Houses-Sullivan Co. 139

MONTICELLO VIC-Beaut home on lake frntg; all mod conveniences; all yr round; 3BR; 3 bth; spiral stair; wdburn fplc; mod kitch & applncs; A/C; gar; inquire 914-888-2252

Houses-New York State 161

MONROE-Beaut - country setting, 3 BRs, sunken LR w/cath ceils, famrm w/beamed ceils & fplc, patio, porch, 2 car gar on 1/3 ac w/pvt lake. Many xtras. $44,000. 914-783-9243

Houses-New Jersey 163

ALPINE VIC (Harr Park) $52,900 8 Room Expanded Ranch-huge deck Country setting-200' gorgeous prop McCARTHY REALTORS 201-768-0522

ALPINE Vic, Northvale NEW RANCH High On A Hill 6 RM, 2 Bth, 2 Car Gar $63,900 A. MULLEN, Broker 201-767-8440

ALPINE VIC Closter English Col 3BRs 1½Bths Den$59,900 JO MYERS REALTY 201-768-7111

ASBURY Pk N. on Sunset Lake $49,000. 5 BR 3½ bth, lge LR/fplc, frml DR, bkfst rm, 2 sunrms, lge porch, det 1½ car gar w/studio apt Wkdays J.A. Byrne Jr 212-MU2-3910 wkends 201-531-1932

BAYONNE-resid area nr Bridge. 2 fam-5 & 6 rm. Exc cond, 2 car gar. Oil ht & HW. Fin bsl. Mod Kit. Both apts avail. $65,000. (201)339-1058 10-4 for appt. Prin only.

BERGEN CO-FRANKLIN LKS
Charm 5 BR, 2½ bth, 2 fpl, lg fam rm, cent a/c, acre, exclusive community, incl pool, tennis, sailing. $149,000. 201-891-4186

Berkeley Hgts. All brick, modern custom built, A/C, landscpd lot. Brick fpl., in LR, form. DR, lge. kit., w/beamed cathedral ceiling, 3 BPs, pan. fam. rm. + rec. rm. $94,900. Eves: 201-464-0742. RICHARD C. FISCHER, 201-464-9500.

BERNARDSVILLE, N.J. Owners Open House. Pound Top Rd., Fri., Sat., Sun. 10 AM-4 PM. 4 bdrm. Colonial, 3½ bths., livrm., dinrm., fam. rm., kitch., study, 2 fplces., 3 acres, trees & privacy, adjacent Country Club. Owners transferred, must sell this weekend. For information call (201) 766-1314 or (201)766-2100

BOGOTA Rely on Reliance
$39,900
GREAT STARTER HOME
Older Col on a nice quiet treed st with DR, eat-in-kit, 2BPs, enclosed front porch. Conv to everything.
RELIANCE REALTY CO 201-871-1850

CHATHAM, Madison Area, Phone for Booklet. GEORGE E. MAGLEY, Rltr. 3 Offices. Call: 201-635-7631

Closter E.H.Woody Ranch $118,000 4Brs,2½bths,A/C,Terrace,Bbq,Xtras RITA M BIRNE Rltr 201-569-3100

CLOSTER-Spacious 4 BR Split, 2 Bths, 1 Yr. Warranty. $87,900. BUSTARD, Realtors. 201-567-1166.

CLOSTER-Immac Split/L-A-1 Cond. Lndscpd gdn nr schls $56,900 BETTY HERSHAN Rltr 201-384-0110

COLTS NECK-5 BR 3 bth Col-Ranch; den; formal DR; central air; wooded. $97,900. MASSA Realtors 201-946-2600

CRESSKILL—spotless brk cape, 3 BR, full bth, poss 2nd. LR, DR, e-i-kit w/self-clean oven & D/W. Super rec rm w/bar, att gar, many extras $55,900. Principals only 201-871-4986

CRESSKILL-Elegant 10Rm Contemp 1Acre,$175,000-Option to Rent $1200. Joe Spangenberger Rltr 201-567-8639

DEAL PARK-4 BRs, 2 dens w/fpl, maids rm, ctl air, by owner. $89,000. Call 201-531-2531

DEMAREST 106,000
AN AUTUMN HILL
Is the backdrop for this sprawling R-A-N-C-H w/Natural Cedar Shakes. Loc on a quiet cul-de-sac St. Beautifully appointed features seen thru out from the modern Family size Kitchen, 3Bedrms,enormous LR,formal DR w/sliding doors to Deck,and Patio. Oh yes, there is also a large warm Fam Rm w/fplc,2 decorator Baths, 2 car gar. Near NYC transp.
McNERNEY TALMO
Realtors 201-768-6322
Equal Opportunity Housing Agency

DEMAREST Excl Starter-5rm Ranch 3BRs-EIK-lg fenced back yd $47,900 KEHOE, REALTORS 201-768-6868

DUMONT-3BR Frame/Alum Cape Lg LR DR Mod eat-in-kit Ex Cond$47,900 TRIBUNE REALTY, INC. 201-567-4300

EAST BRUNSWICK
$78,900-Elegant 5 bdrm Colonial features raised liv rm, 2½ bths, panld fam rm w/fpl & cent air, 3300 sq ft of living space in desirable Colonial Oaks.
HARRINGTON AGENCY
MLS REALTORS 201-257-2033

EAST BRUNSWICK Hundreds of fine quality listings starting in $40's up to $112,000. FLEMING McLOUGHLIN Gallery of Homes 201-246-0300

E. BRUNSWICK-Col Oaks-CH Col; 6 BR; 2½ bths; ElKit; frml DR & LR; FR/fpl; ½ ac; $95,900 201-238-9159

EAST BRUNSWICK-2 fam, lge lot, quiet neighborhood, 6 & 6 + bsmt. Call after 5pm (201)238 5986

ENGLEWOOD
JUST LISTED!
This lovely home features large rooms. Beamed ceiling Living Rm/fplc, Dining Rm, den, kitch, powder rm. Plus 3 Bedrms, 2 baths on second. Other fine features. Immediate occupancy.$49,900
BALLY & BERTELSEN INC.,Rltr
80 E.Palisade Av Englwd 201-567-5252

ENGLEWOOD E/Hill-Victorian, Fpls in Mstr BR&3 other rms. 7BR in all, beautiful mod kit,choice loc $79,900 BECK Brokers 201-567-1313;567-5550

ENGLEWOOD EH-Red brick Col on 2.3 ac. 6 BR, 4½ bths, 3 car gar. $195,000
BIRTWHISTLE & LIVINGSTON
Exclusive Brokers 201-568-5000

FORT LEE-$89,500. 6 rms all brick bilevel ranch. 31' lux liv rm/din rm, 2 bths. full expansion attic, 90' front, only free enclosed property. Possible professional use. SE corner Abbott & Virginia, Palisade Gardens. By owner (201)944-6331

FRANKLIN LAKES-NEW brick front. aluminum sided Garrison on an acre in URBAN FARMS with huge rooms throughout. 2 zone hot water heat and 2 zone central air. 27' Living room, 25' cathedral ceilinged family room with fireplace. 4 bedrooms, 2½ baths, 8 room. Early occupancy, $155,000. URBAN FARMS, John F. DeKorte, Broker. (201) 891-3900.

GLEN RIDGE. Fine Schools. 15 min NYC. $35,000 Up. "Homes for Living" Picture Booklet Available.
FLICK REALTORS 201-748-5031

GLEN RIDGE. 1890 Farmhouse Col. Country kit, huge trees. $49,000. Jos Baumgardner Realtor 201-743-6382

Haworth-Cul-de-sac 3Br 2bth S/L LR/fpl mod cntry kit lg FamRm $74,900 BOGERT REAL ESTATE 201-768-8505

HILLSDALE-5 BDRM COLONIAL, FPLC in Liv rm., rustic setting, $55,000 MARTIN & VAUGHN, Realtors 201-573-0400

HOWELL-Off Rt. 9, 1 hr NYC. 4 BR bi-lev on pro'ly lndscpd, treed lot. lwr lev. furn w/pnld rec rm & bar, w/w crptg thruout, all applncs remaining. Sale by ownr. $40s. 201/367-0449

JERSEY CITY-5 sty brnstn 3-5s & 2-7½s, steam ht, parquet flrs, big yard & cellar, 20 min mid Manh, Exc income invest $37,500 nego 201-435-5688

KEANSBURG-Elegant older home 3 BR, LR, DR, fpl, 2 blocks to schls, shopping & city buses. Askg $48,500. Call owner for appt 201-787-9431

LAKEWOOD-Custom 2 BR Ranch, excel cond, overlooking golf course, quiet very desirable area. $37,900. 201-747-5480 Eves.

LEONIA-Very Special,75x125, beaut area; brick & stucco Col, LR/fpl, frml DR; mod kit, den, 3 BRs, 1 full + 2 half bths. Just reduced to $74,000. Owner. (201)461-3771.

MAHWAH-Col. 5 bdrms, 4½ bths, liv rm, din rm, lge kitch, den, fplc, intercom, cent air, 22x43 in ground pool, link fence, dog run, extras, PLUS 1 bdrm apt, $119,500. 201-891-5714.

MANALAPAN
Call today for a copy of our 40 page newspaper with over 240 pictures of homes priced from $35,000 to $300,000. Levitt and US Home resales in all developments including MONMOUTH HEIGHTS, and WHITTIER OAKS. Over 75 different communities in 5 whole counties. Map plus more. STERLING THOMPSON Realtor Rt. 9, Englishtown (212) 349-5950 or (201) 536-5860.

MANALAPAN
GOOD HOME VALUES!
BEN ALPERN Realtors 212-233-1090

MAPLEWOOD Revolutionary home. 200 yrs old. 3 BRs, many features. $66,500.
J.L. Flacre & Son Realtors 201-762-8400.

METUCHEN
UPPER $30s
Charming 7 rm Colonial w/fpl. Moss School area. Minutes to train sta. H&G Realty, 201-985-7400

Houses-New Jersey 163

Middlesex-Executive Ranch
Custom blt on cor. lot, 7 rms, Full fnshd bsmt, 2-car gar. Within walk'g dist. of Shop'g ctr & Hse of Worship. Must see to appreciate. Fplc in LR w/beamed ceils. 3 BRs. Jalousied encl. porch. Price $59,900. For sale by owner 201-356-2187 after 6PM.

MIDDLETOWN-Send for our complimentary "Homes for Living" brochure, pics, descriptions, prices on available homes. APPLEBROOK REALTORS, 950 Rt. 35, Middletown, N.J. (201) 671-2300.

MIDDLETOWN 4 BR Home/24'game rm-LR-DR-observ deck- $57,900 BAHRS, REALTOR 201-872-1600

MILLSTONE TWP-Country setting, 4 BR Colonial on 6 wooded acres. $95,000.
DENISE REALTY 201-462-1444

MONTCLAIR, Upper ESTATE SALE. Through Center Hall Colonial-8 rms, 2 bths, and 2 car gar. Basics are sound. Needs your decorative touch. $56,500
Schweppe & Co Realtors 201-746-4700

MONTCLAIR-Call or write for our Homes for Living Booklet, 15 pictures & descriptions of homes for sale. Info & map on Montclair. STANTON CO. REALTORS, 25 No. Fullerton Ave, Montclair, (201) 746-1313.

MONTCLAIR
DAVID A. STRENZ, Realtor
"NEXT TO BELLEVUE THEATRE"
Multiple Listings in Montclair and Upper Montclair
272 Bellevue Avenue (201) 746-1515

MONTCLAIR-Literature on Request MOSER-MOXLEY CO., REALTORS 239 Lorraine Ave., Upper Montclair 201-746-5900 ANYTIME

Montclair, Doll House Col, 8 perf cond rms, nice yard, conv, $51,000 MURRAY CO.. Realtors 201-746-9260

Montclair & West Essex Multiple Listings. CENTURY 21-Weiss, Corbin & Jones, Rltrs., (201)746-9595, 857-1138.

MOUNTAIN LAKES
OWNER MUST SELL
LAKEFRONT
Lakefront ranch, private beach, beautifully landscaped and treed property. Florida room and living room w/fireplace overlooks lake. Mint condition. $79,900
BOONTON
NEW LIST-WON'T LAST
Spacious privacy in 4 bedroom centrally air conditioned home. Exceptional landscape, private yard. See to appreciate. $67,500
CENTURY 21 STEELE REALTOR
(201) 334-1490
163 Oct. 4-7

MT LAKES-English Tudor-Ivy walls; LR/cntr fpl, DR; den; 3 BR; $89,900 MT LAKES Rlty Realtor 201-335-2222

NEW MILFORD $48,900
MOTHER/DAUGHTER
SYR Yng Raised Ranch Ground fl: Front entr LR-DR Combo,pantry eat-in-kitch Bedrm & Bath,2ND fl: LR-DR Combo Mod eat-in-kit 3BRs.Gd Cond
TRIBUNE REALTY, INC.
24 County Rd Realtor 201-567-4300
Tenafly,NJ Eves 201-569-4333

NO. ARLINGTON-2 family home on dead-end street, 1 block from NY buses. $89,900. Call 201-991-2005

NORWOOD-Greenway Colonial, Brick FPLC. 5 Bdrms., 2½ baths; acre, Inground pool mini barn, kennel. $124,900. SOBECK Realtors, 201-666-1606.

OAKLAND-REDUCED-4BR, 2½ bath 9 rm Bi-Lev.½ acre, 2 car $67,400 KT SWENSON,Realtor 201 337-5894

OLD TAPPAN-3 Bedrm Colonial with fireplace & 2 car garage on 1 1/3acres with fruit trees, currant, raspberry & blackberry bushes, 8 honey hives & organic garden & lily pond. Asking $72,500.
FOURMAN
REALTORS 201-768-6600
276 Closter Dock Rd Closter
Eves 201-768-6600 or 201-768-5206

PARAMUS-Low, low taxes. All aluminum Split Level. 3 bedrooms, 1½ baths, laundry, full basement, recreation room, workshop, garage. Immediate possession available. Convenient to N.Y. trans. $62,900. GILSENAN,Realtors (201) 445-1600

PASSAIC COUNTY
From hundreds of fine homes. Alda Gill Real Estate. (201) 838-7100

PLAINFIELD-Beaut bi-lev in lovely area, 8 rms, 4 BR, 2½ bths, $59,900. Call for appt 201-754-0927 eves.

PRINCETON & MERCER CTY'S
Multiple listings-Homerica Affiliate
KING'S GRANT Realtor
609-921-1411

PRINCETON Total Area Listings
JOHN T. HENDERSON
REALTORS 609-921-2776

PRINCETON
HOMES FOR EVERYONE'S NEEDS
HILTON Realty Realtors 609-921-6060

PRINCETON. For complete selection of properties in every range. JOHN HOUGHTON, Realtor 609-924-1001

RAHWAY, High School/Hospital area. 4 BR. 2½ bth. Fplc. Fnshd rec rm. EIK. D/W. Lge lot. Mid $50s. Call 201-388-5710 after 6PM or 201-574-6672.

RAMSEY "ANTIQUE CHARMER. Turn-of-the-century farmhs.-4 bedrms, 2 car gar. Picturesque. $64,900. BROWN, WEHRELL & DUXBURY REALTY CORP, Realtors, (201) 445-6655.

RIDGEWOOD $114,900
FRENCH NORMANDY
5 BEDROOMS 3½ BATHS
Private garden setting-beautifully shrubbed property.Entrance hall,living room/fireplace,formal dining room-music room,modern eat-in kitchen,family room with wet bar,play room-basement and 2 car garage.Picture, brochure and map on request.
Everett V. Shutts
ALTORS (201) 652-6700
187 S.Maple Ave.Ridgewood,NJ 07451

RIDGEWOOD & VICINITY
COMPLETE MULTIPLE LISTINGS
WE SPECIALIZE IN FINDING HOMES FOR OUT-OF-TOWN BUYERS
LIBERAL FINANCING AVAILABLE
HERMAN GUNSTER, Inc.
REALTORS (201) 444-0084
405 E. Ridgewood Ave. Ridgewood,NJ

RIDGEWOOD/English Tudor, 5 bedrms, 4½ bths. Excellent in-law flr plan, fplce, 2 car gar. $95,000 HAROLD E. CLARK, Realtors, 40 Chestnut St, Ridgewood, N.J. (201) 445-9000.

RIDGEWOOD VIC/Waldwick-3 bedrm, 1½ bth Colonial in immac move-in cond. Movie pro room in bsmnt. $59,900.
H. GUNSTER, Inc., Realtors, (201) 444-0084.

RIDGEWOOD VIC-old world tudor, quiet st, yet walk to town, NY train. 4 BRs, leaded wndos,beamed ceils,fplc... and charm. Glen Rock, $78,900. HOLT-CEDARSTRAND Rltrs. 201-445-9500

RIDGEWOOD & 12 neighboring communities. Multiple Listings. Sithens Real Estate, Inc., Realtors, (201) 445-9000.

RUMSON AREA-Send for our complimentary "Homes for Living" brochure, pics, descriptions, prices on available homes. APPLEBROOK REALTORS, 112 Avenue of Two Rivers, Rumson, N.J. (201) 842-2900.

Rumson,Yes,we have homes under $45,000 (But not many).Call us: Ellen S. Hazelton,Realtor-201-842-3200-Member RELO

RUMSON-3 waterfronts, ranch $89,900; Col $135,000; Chateau $375,000, RUMSON Realty, Realtor 201-842-1894

SADDLE BROOK $53,000 4 BRs, den, gar, excel cond, Near shopping schools, bus. 201-796-2101

SADDLE RIVER-Glamorous Contemp. 2 acres. Guest hse,Pool,cabanas$139,900 Wm HIGGINS,Realtor (201) 664-2900

SAYREVILLE
MINT CONDITION
Finest custom designed and built brick Ranch, 3 BR, 1½ bths, lg LR and dining area, spacious kitch and laund rm on 1st flr. 4th BR and lav in pnld bsmt, cent air, lot 80 x 150. $65,000. 201-721-0545

SEA GIRT-Center Hall Col, 4 BR, 3 bths, LR w/fplc, form DR, pnld den, eat-in-kitch, gas heat and cent A/C, 2-car gar, applncs and extras. $145,000.
GERALD A. MURPHY
Realtor Multiple Listings
500 Washington Blvd, Sea Girt, N.J. 201-449-7373

SHORT HILLS
JUST LISTED
New contemporary home that has everything. Four bedrms, 3 bths, bright ultra-modern kitchen w/dinette. Teakwood & pegged oak floors, ready to move in. Upper bracket.
ALLSOPP
REALTORS 201-376-2266

SHORT HILLS, Maplewood, Oranges, Livingston, Somerset-New Providence areas. FRANK H. TAYLOR & SON, INC., Rltrs., 201-376-5700.

SHORT HILLS-$79,900 will buy charming 4 BR Colonial. Mod kit, rec rm, updated & decorated on a deep lot. NANCIE B. TAYLOR, Realtor 201-376-9341

SHORT HILLS, Col, 3 BR, 2 bth, Scr porch. Vacant. We have Key. $55,500. ROMAN REALTY, Rltrs 201-376-4545

Short Hills; Deerfield area, stunning split avail. now, 4 BRs, den & rec. rm, A/C, Schaffer, Rltr. 201-379-5200.

SPRING LAKE—2 blocks to beach, 5BR Col,LR/fplc, DR, den, garage,$64,500 LONGSTREET Agcy,Realtor 201-449-5400

SUMMIT AREA-COMING EAST? We can ease the way. Complete info thru our NY counseling center on 168 towns. Call or write Jean Burgdorff, Burgdorff Realtors 785 Sprld Av, Summit NJ 07901 (201) 273-6000

SUMMIT, Murray Hill Area Map & info on request. W.A. Mc Namara, Rltr. 37 Maple St. (201) 273-3000; 464-5187

SUSSEX COUNTY
3BR, Liv rm, Kit, Family rm, lge lot, Owner transferred. $42,500. (201) 827-5981

TEANECK-Assumable 7% mtg to qual buyer. Maint free Colonial. 3BRs, sparkling Kit & gas heat... Low $40's FOURMAN Realtors 201-836-2400

TEANECK WHITTIER SCH $79,900 stone col, 4 BR, 2½ bth, fam rm. Robert E. Gordon Realtor 201-833-1100

TEANECK-4 BR center hall, DR, good prop, nr Rt 80, $31,900. RUSSO R.E. Broker 201-385-2882

Houses-New Jersey 163

TEANECK-BLDR MUST SELL
PVT 2 YR CUSTOM
2 STORY BRICK HOME
Built on 2 car gar. Asking $150,000. Nicely lndscpd, excel for prof'l. Mansard roof, 2 zone A/C, xtra lg rms, built in stereo & vac. 1st flr-nite club wet bar, built-in gas BBQ, full kit, game rm 33'x19', working brk frpl-gas or wd fired; lg libr or BR, lg pwdr rm. 2nd flr LR, DR w/marble frpl-gas or wd fired, xtra lg elec kit, lg hall & storage rm, 3 lg BR w/bths, mstr BR 16'x20', xtra lg closets; mstr bath 14'x12' 6' tub 7'x5½'. For appt write All-Might Construction Corp, PO box 897, Teaneck, NJ 07666. Inquiries will be acknowledged by telephone.

TEANECK-¾ Out Brick 9Rm Col. 7½% GI Mtge assum to qual buyer. Frplce-Den,ultra kitch,3rd fl BR & bth,2 car gar.Prime Area $48,500 I.MASSARSKY Realtor 201-836-0668

TEANECK-Tudor, LR/fpl + 18' cathedral ceil, formal DR, mod eat-in kitch, 27' master BR, 2 other BRs, 2 full bths, fin bsmt, $60's
RIOTTO Assoc Realtors 201-833-0600

TENAFLY $62,500
ROOM TO ROMP-3BR Brick front center hall Colonial: LR w/crackling hearth, DR, eat-in-kit. Tree lined street. Walk to New York Buses.
FELTER-STEWART Realtors
HOMES FOR LIVING NETWORK
MLS 201-568-2442
30 River Edge Rd Tenafly,NJ

TENAFLY E/H Col.75x235 lot,Slate roof,3BRs,2½bths,Charm $79,500 HANSEN & HANSEN Rltr, 201-568-5096

TENAFLY-Unique Custom Designed Villa Study/fplc Bedrm/fplc $168,000 Helena W Potter Bkr 201-569-3113

TWIN RIVERS 3 BR Twnhse
Excel loc, all avail extras, priced to sell. (609)443-1919

UPPER SADDLE RIVER-Owner transferred. Beaut wooded acre lot, cir drvwy, 4 BR, 2½ bths, contemporary, cath ceilings, spacious LR/fam rm w/fantastic Calif stone fplc. Great for entertaining. W/W crpt throughout, mod eat-in-kit w/all applncs, 2 decks (1 off master BR). $167,500. By owner. Appt 201-327-2443

UPPER SADDLE RIVER: 5 BR, 3½ Bath, maint-free. Mthr/Dghtr home/cent vac, cent air, intercm & more. $159,900. Bear-Higgins Rltr 201-327-5600

Upper Saddle River-5BR, 2½bth Exp Ranch,Ingrnd Pool..... Under $130,000 m.KELLER realty 201-327-7773

VERONA-Charmg split level, lg fam rm, 2 kits, lovely grounds $64,900 mary GERBERG agency 201-857-0770 Ask for our Homes for Living Booklet

WALDWICK Beaut Victorian home on approx 2 acs. Asking $129,000. Write Z8028 TIMES

Warren-Top Watchung Mt
5 BR Exec Colonial, 2+2 bths, fpl, A/C, full cellar, set back 200' from road, wooded terrain, builder. (201)681-0703 eves

WESTFIELD & VICINITY
EMPHASIS ON EDUCATION
Homes $45,000 to $200,000
40 min commute NYC
WRITE OR CALL FOR LISTING BROCHURE & AREA INFORMATION
RORDEN REALTY Inc
REALTORS (201) 232-8400
44 Elm St Westfield NJ

WESTFIELD & VIC-CALL COLLECT For Brochure of schools, recreation, commuting & homes for sale H. Clay Friedrichs, Realtors THE GALLERY OF HOMES 233 No Ave Westfield 201-233-0065 256 So Ave Fanwood 201-322-7700

WESTFIELD pictorial listings booklet, area brochure on request. Write Barrett & Crain, Inc. with Nancy F. Reynolds, Assocs., Div., Realtors, 2 New Providence Rd., (201) 233-1800.

WESTFIELD—Booklets on Request
JOY BROWN
112 Elm St Realtor 201-233-5555

WESTFIELD Area Listing Booklet. Pearsall & Frankenbach, Inc., Rltrs. 115 Elm St, Westfield, NJ 201-232-4700

WEST MILFORD
Custom built Ranch. $55,900
ALAN V. MOLNER, REALTOR (201) 839-4646

W.O.-LLEWELLYN PARK
By owner, 5 BR, Fr Provincial, beaut 1.4 acre. Pvt brook, guest cottage, 30 mins NYC. $99,000. 201-736-5994.

WYCKOFF/Solid Brick Ranch. 3 bedrms, 2½ bths, livrm w/fplce, prime loc. OWNER MUST SELL! MAKE OFFER! $119,900. SCHLOTT, Realtors. (201) 891-0606

WYCKOFF-NEW LISTING! 3 BR Ranch, 1 bath, pool, walk to transp & schools. $59,900. "Century 21". J. Faulkner Realtor 201-445-7226

NORTH CENTRAL JERSEY-Save, Save. Spacious 4 BR Ranch w/fin'd bsmt on 1/3 acre. Low taxes. Lovely area. Close mod schools & transp to NYC. In $40s. Princs only. 201-251-0897

Rentals-New Jersey 164

MONTCLAIR-Fluffy yellow carpets, bright wallpapers, fresh decorating thruout, esld garden, 3 BR, new kitch, brkfst rm, sun rm, attic, 2 blks NY train & bus, 2 blks forest preserve & tennis. We care for our home & want meticulous tenants. $650. Call 215-LAS-4779 or 215-LAS-8406

OCEAN CTY-Jackson Twnshp
Avail Nov 1. Bi-level 3 BR, 1½ bth, 2 car gar, Cent Air, w/w cptg, all applcs $350 mo + utils. 1 mo sec + refs. Eves & wkends 201-935-9461

PISCATAWAY—Executive, off River Rd, beautifully lndscp'd, 4 BR, 2½ bth bi-level, intercom, carpeting & security. 201-985-3474 days: 201-946-4728 evenings.

RIDGEWOOD & VIC-Executive Rentals Ridgewood Town & Country RE G. J. Rube, Realtor (201) 447-2728

Houses-Pennsylvania 169

MILFORD area 80 mi NYC, New home on 5 wooded acres, 3 miles from Rt 84. $28,000. By owner. 717-686-3031.

MT. POCONO area between Mt. Airy Lodge & Lake Wallenpaupack. Year-round home, 7 rms, 2 bths. virtually maintenance free. By owner. Asking price $58,000. 203-268-6061

Houses-Connecticut 171

BROOKFIELD New Fairfld Dnbry: new 3-4-5 BR homes/acre-Brochure avail THE SIMONE CORP (203)743 5553

BROOKFIELD-Elegant 4 BR home in Exec area. Extras galore. $127,500 call collect THORNTON 203-775-2549

CANDLEWOOD-10 rm Fieldstone on lake w/guest cottage,2¼ acs. $160,000 American Farm Realty 203-748-5166

CANDLEWOOD: 4br, 2bth ranch, 26' cathlr w/fplc, Frnshd, Pvcy! $52,900. COUNTRY HOMES (203) 354-9354

DANBURY AREA
NEW HOMES $43,000-$95,000
R. DEFINE, BLDR 203-775-3808

DANBURY-FREE PIC BROCHURE OF 8 AREA TOWNS, CALL COLLECT HOMES, inc 203 438-9649

DARIEN-on 5 mile river, 3 bdrm 11/2 bth, deck overlks water $79,900 PAUL P. DAUK 203 655 9751

DARIEN, 3-4 Bd Colonial; LR/fp, DR, 2 Bth, Gar, $82,500, Prin only. 914-939-4050; 203-655-3679.

DARIEN-For Water Rats-5 BRs. cross from Assoc Beach. $129,500. POLLOCK & WILLIAMS 203-655-1497

DARIEN-Relocating? 1 Yr. Warranty avible Fairfield County REALTECH resale homes.Info 203-655-9761

DARIEN-BRAND NEW
4 BEDROOM HOME $120,000
SCOTT ASSOC (203)655-1423

DARIEN-3BR Col ready for occup. LR/fp, lg dining "L", FmRm. $79,900. RICHARD TJADER (203) 655-2501

DARIEN-House hunt'g? Write/call for picture brochure-HOMES for LIVING WHEELER 1066 Post Rd 203 655 1418

ESSEX-1749 Cent Chimney Restored to perfection, 7 fplc, pnlng 3 bdrms,2 full & two ½ bths, gourmet's kit, $98,000 MAPTINE PRICE R E 203 767 0325

FAIRFIELD—Hunt Club Area—2 wooded Acs. One-story Hse. $84,500. EDYTHE JARVIS P.F. (203)255-3444

Houses-Connecticut 171

GREENWICH-Lge almost new Col. 6 bdrms 4½ bths, 2+ acres
Cleveland Duble & Arnold
120 E. Putnam Av Grnwch 203 869 0866

GREENWICH-Old Greenwich-Attractive brick Cape, 4 bdrms, 2 full baths, TV rm, paneled bsmnt, scrnd porch, Excellent schools. Taxes $1300. In $90's. Owner (203)637-3068

GREENWICH—Spacious Victorian, 4 BRs, LR w/high bmd ceilg/fpl. $95,000. EGERTON & CAIRD, Rltrs (203)637-1726

GREENWICH cathedral ceiling charmer, 3 BRs, 2 bths, famrm $94,500 BRADEN ASSOC On Sun 203 869-2330

GREENWICH-Gatehouse on the Byram Shore. Over 1 ac. $185,000 R.F.BROOKS,Rltrs 203-661-9030

GREENWICH-Stone Colonial w/pool & poolhse. 3 acs fr $235,000 BRAD HVOLBECK (203) 661-5505

GREENWICH-Manor house small estate Swim pool cottage $350,000 Thos N. Cooke Rltr 203 869 9263

GREENWICH-4-5BR, 3B Contemp w/2 ponds,LR,DR,FmRm/fps. Decking. ROBERT DEYBER,Rltrs 203-869-4900

GREENWICH-Exclusive waterfront w/super dock. Reduced to $275,000 DUFF ASSOCIATES 203 661 4100

GRNWCH-A/C. Split on lakeside acre. famrm, 3 bdrms, 2 bths $139,500 KATIE FAVOR & Assoc (203)531-6380

GRNWCH Georgetown brk Col townhse overlkg picturesque lake, 2-4 BRs, 2 fpls, cntry kit, forml DR 203 869-6668

GREENWICH-3BR 1 flr home. Unusual FmRm. Walk to town....... Low $100's JOHN HUGHES (203) 661-4520

GREENWICH 6 BR Ranch, 1+ acres, quiet street. Unmod occupy. Mid $100s KEY RLTY 203 869-8003; 661-9351

GREENWICH-1964 country Colonial on over 4 acs, 3 BR, 3½ bth,Pool Ladd & Nichols 203-869-6800

GREENWICH-New Colonial, 5 BR,fully A/C, famrm, libr, 2 ac $245,000 Larson & Walz 203-869-4422

GREENWICH-Very specially renovated antique Colonial 4 acres. Come see! NEWHALL & OGILVY (203)869-8100

GREENWICH-Write or phone for our free new September Homes Brochure PICKERING Assoc 203-869-7800

GREENWICH-3BR, 3B 1 floor custom Col, 1+ acs. Taxes $1,851 Preferred Properties 203 869-5975

GREENW-Ranch style. 10 rm 6 bdrm 3½ ba, 2-car. Acre. Lovely lane KARL THOMSEN Realtor 203-637-3644

GREENW-Free HOMES FOR LIVING monthly magazine-Photos-Prices TOWN & COUNTRY 203-869-0808

GREENWICH-6BR, 4½B center hall Col, 2 acs. Pool, poolhouse. WOOD Assoc. 203-869-0500,637-1713

LITCHFIELD & Washington area-Two Country estates w/pools & barns. J. WATSON BEACH 203-482-2716

LYME ESSEX BALDWIN AGENCY REALTORS (203)434-2225 (203)767-8584

NEW CANAAN
LOOK!
ASK US—WE KNOW THE MARKET! DIAL N.Y. WIRE—792-1209
ROSS REALTORS
109 Elm Street (203)966-9587

NEW CANAAN STAMFORD FREE Write or phone for unique monthly brochures and special real estate map
HARRY BENNETT & ASSOC.
24 Pine Street 203-966-0019

NEW CANAAN—FREE 'HOUSE HUNTING' Kit on Real Estate in New Canaan & Fairfield County. (203)966-1666 LUNDY Gallery of Homes, 6 South Ave, New Canaan. Conn06840

NEW CANAAN—4 BR "Colonial"—3½ Acs. Lake Club Area. Blt 1964 $128,000. Brotherhood & Higley (203)966-3507

NEW CANAAN-Relocating? 1 yr Warranty avible Fairfield County REALTECH resale homes.Info:203-966-3593

NEW MILFORD-8 rms, 3 bdrms, 5½ acres, brook, swim pool. Choice $84,900 THE DEVOE REALTY 203 354 5571

NORWALK: 3-4 bdrm 1½ bth Ranch. Nrly 1/2 ac, cul-de-sac, 3-zone heat, A/C, carpeting, livrm w/fpl, dinrm w/sliders to lg scr porch, eat-in kit w/self cleaning oven & d/washer, din lg fam rm, Inory, Heated 24' pool w/deck, 2 car gar, High $60s. Owner 203-846-0655; 846-0770

NORWALK-DARIEN ADDRESS
SACRIFICE
5.9 ac pvt estate, excel 14 rm Colonial, pool, cottage, tennis ct. Poss 3 extra lots. Other uses. Excel investment $197,500 SHOREHAVEN REALTY only (203)853-2233

REDDING-2 yr Contemp by master bldr-massive foyer-3 fpls-skylites $135M
NEUMANN REALTOR (203)438 0455

RIDGEFLD F-R-E-E Home Brochure
RELOCATING? CALL US!
OPEN WEEKENDS
BETTER HOMES
387 MAIN ST (203) 438-9611

RIDGEFIELD-Commuter's Dream. Immac 4 br, 1½ bth Col; (12x18 master br); formal liv & din rms; cold fam rm w/fpl & bookcases opens to lge prv deck; sliders from bsmt to outside; beau acre corner lot. $79,500. Keeler&Durant Realtors 203-438-2608

RIDGEFIELD-BIRO REAL ESTATE OVER 100 NEW HOMES
RIDGEFIELD Office 203-438-5506
DANBURY Office 203-792-5506
NEW MILFORD Office 203-355-0216
PO Box 664, Danbury Conn 06810

RIDGEFIELD-Call or write for FREE Listing Brochure.
PEATT REALTY
6 Farmingville Rd. (203)438-3797

RIDGEFIELD Homes avail $55,000 up Free 'Ridgefield' Brochure Gary L. Bryant, Realtor 203-438-0416

RIDGEFIELD: FREE Listing Catalog FINCH ASSOCIATES 418 Main Street Ridgefield, Ct 06877 (203) 438-6575

Ridgefield-Free monthly magazine. Phone,write,visit for your copy. Keystone Real Estate 203-438-9595

RIDGEFIELD-4 yr Col-cust blt, 4 BR, 2½ bth, 2 fpls famrm & studio $125M NEUMANN REALTORS 203 438 0455

ROWAYTON-October specials from $50,000 to $129,000 PAUL P. DAUK 203 853 3700

SHERMAN-4 BR. Ranch on 1 ac, 1½ bths, fplc, lake rights, nr schls, 2 car gar, all appls. $400/mthly, $55,000 for sale. 935-0487 or 758-9072.

SOUTHPORT—Fed. Colonial, Dble Liv Rms,Din Rm,LibA BRs,2½ Bths,6 Fpls. Fairfield Lend & Title (203)255-2861

STAMFORD MLS Rltrs 203-327-5570 "WHY STAMFORD?" Write/call for brochure, map, info on schls, mtgs, tax & commute NYC 45 mins. Quality homes $85,000-$300,000 ANITA MORRIS, REALTORS 733 Summer St, Stamford, Ct 06901

STAMFORD MID WEEK MART 3+ acs, Greenwich border area, Mature Col w/estate charm...4BRs, 3½ Bs...Pond. $100's CARRIAGE TRADE (203) 329-2111

STAMFORD Southern Colonial, 4 bdrms, 2½ bths, move-in cond $135,000 FORGE REALTY (203)324-6768

STAMFORD-Super Col completely redecorated, 3 BR, ingrnd htd pool $140,000 HERITAGE ASSOC 203-359-1900

STAMFORD—Luxury Contemporary w/A-C Mstr BR + 3 Spiral strcse $134,500. Joan Mulligan, Rltrs (203)329-8104

STAMFORD NO-4 bd 2 bth contemp ranch-Pvt wooded ac w/lk rts Ask Mid $90's LAPIN 203 327 1774

STAMFORD-Old Houses, Fplcs, dens, mellow paneling, Lo $70's to mid $100's McLaughlin Rltrs 203-322-1643

STAMFORD No-Colonial & Contemporary, 1 acre, immediate occupancy. $125,000 each. Builder 203-322-5584

STAMFORD-Relocating? 1 Yr Warranty avible Fairfield County REALTECH resale homes. Info: 203-357-7570

STAMFORD, N. 4 BR, 2 bth, 2 half bth A/C home. Patio. Reduced $115,000 TRUDEL ASSOC (203)324-6111

Houses-Connecticut 171

STAMFORD MLS REALTORS
WHY STAMFORD?
Don't ask the Blue Chip Co's in this area, ask us! Write/Call for free color brochure, map, information on taxes, current mortgages, schools & commuting. Quality homes $85,000 to $300,000
ANITA MORRIS, REALTOR
733 Summer Street (203)327-5570

STAMFORD-Ours only. Unique
FREE
Only detailed RE map/monthly home brochure. Essential for relocators.
HARRY BENNETT & ASSOC.
W828 Hi Rdg 203-322-1684 212-993-8028

STAMFORD
MOVING TO STAMFORD?
Write or call for free kit on Stamford. Booklets, maps, info on schools, commuting, mtgs., taxes, etc. Pix and details on homes over $75,000.
GALLERY OF HOMES
2401 Summer St. Stmfrd.,(203)327-2434

WESTON-WESTPT-Colonial, A/C, 4 BRs,3 btn,Fla rm, 2 A, Pool $165,000 CLAIRE JOSPE 203-227-9557

WESTON-4BR home w/distant mountain views. Htd pool. $169,500. COUNTRY AGENCY (203) 227-0823

WESTPORT-Free 28 page book Fairfield County Call/write ENGLANDER 95 West State St, Westport Conn (203)227-4191

WESTPORT-Spacious, almost new 5 bdrms, 2 bths. Scrnd porch. Inground pool. Prvt acre+ near beach. Princ only. Asking $169,000 (203)227-7565

WESTPORT-Moving to Connecticut? Let us find you your perfect home. JULIA BRADLEY R.E. 203-227-2929

WESTPORT/WESTON. Stone Cottage. Acre $53,000. Col Sold $124,500 CARMEN'S 203-226-4253

WESTPORT-Country French, 2 story LR, Studio rm, Lib,pool. $115,000. HILLEBRAND ASSOC. (203)227-1269

Westport: New—Under $100,000! 3-BR 2½ B, eat-in kit, famrm w/fp, deck & acre Parsons, Rltr. 203-226-8705

WILTON SPACIOUS HOME $79,500 Dining rm, family rm, 4 bedrms, 2 baths, 1.3 acres, Top Schls. Value KING REAL ESTATE 203-762-8666

WILTON-2 sites-trees, stone walls & ponds. Ea. 3 acs. $135,000 pefmite. Dorothy Bates,Rltrs 203-762-5531

WILTON-Giant deck lots of glass. Pvcy w/brook & pond $87,500 B A BRAZO ASSOC 203 762 8311

WILTON-Weathrd Col w/3 fpls-2 wd'd acs, 4 BR 2½ bth, famrm $169M NEUMANN REALTORS 203 438 0455

Rentals-Connecticut 172

CORNWALL—Lovely furn bo picturesque lake; easy commute; 725 ac; swim, ski, fenny/short lease. 212-575-8300

DARIEN-Exec type homes, furn & unfurn starting at $600/mo. Also furn winter rentals. Excel schools, 55 min commute
TIBBETTS R/E (203)655-7724

GREENWICH-Lovely furn'd estate, 5 bdrms, 5 bths, maids rm, Avail Oct 16-May 1; $1000/mo (203)TO 9-4886

GREENWICH-Yes we have rntls-furn/unfurn, long/short term.$500/up. R.F.BROOKS,Rltrs 203-661-9030

GREENWICH CONWAY HALL INC Personalized rental service $600 up 203-661-0840

GREENWICH-Rentals long & short term. Furnished and unfurnished. ROBERT DEYBER,Rltrs (203)869-4900

SO. KENT-10 rms.Artist's studio, skylight.4 BRs, 3 ems, 134 acres. $550 mo. Nr shops. Refs. 203-927-3340

SO. SALEM-furn beach ¾ acre, 4 BR col, LR/DR, EIK, lake rights $585 BETTER HOMES 203-438-9611

WESTON WESTPORT
RENTAL HEADQUARTERS
COUNTRY AGENCY
(203) 227-0823 COLLECT

WESTON/WSPT-CHOICE RENTALS FURN/UNFURN. FROM $500 UP CARMEN'S 203-226-4253

WESTPORT-Weston-Winter & yearly rentals, furn/unfurn. We have them all. Personalized attention. U.S. Homefinders 203-226-4271

Houses-Massachusetts 177

BERKSHIRES-LAKEFRONT
4 bdrms, 2 bths, best heating sys, colorful stone fpl to cell & drive-in full basement $50s 516 747-3569

Berkshires A-Frame Chalet
Windsor, 3 BRs, 4 acres. $49,500. 413-684-3765

Houses-New Hampshire 181

WINNEPESAUKEE TOWNHOUSE
2 bdrm 2 bth, fpl, w/w carpeting. Price $20s-$80-10% down. Call or write N. E. RLTY CO 408 Union Av Laconia N.H. 03246 (603) 524 0224: Eve (603) 366 5590

THE MONADNOCK REGION IN SOUTHERN N.H. offers good schools, hospital & medical services, recreation, relaxed living. Brochures on request, Buxton Real Estate Peterborough, N.H. 03458. (603) 924-3877

Houses-Vermont 183

BRANDON
3 BRs, 1½ bth house, on 1½ acres of land. Low $40s. 212-679-3813.

Houses-Other Sections 191

'SOUTHWEST MASTERPIECE'
Large beautiful estate; sculptured adobe walls, brick floors, beamed ceilings, fantastic views, over an acre and just 17 mi. to Albuquerque. Unica Realty 9998 Montgomery NE. Albuq. N.M. 87111 (505) 293-8400.

Houses Wanted 193

CENTRAL NEW JERSEY
Wanted-House for brothers in entertainment field. Must have at least 5 BRs. Please call days (201)526-3559, Eves (201)246-7276

FARMS—COUNTRY HOMES 200

Nassau-Suffolk 213

JAMESPORT-65 acr on beaut North Fork. Magnif lge barn, ideal horses, irrigation well. 516-473-3824; 3841

Columbia Co. 227

HILLSDALE, 140 acs 4 brm Farmhouse, River frnt,½ mile Trout Stream. DIVESCO (914)828-4000: 962-2000

Sullivan Co. 239

Blooming burg-6 Acres
Swim, fish, boat, skate on pvt lake on 6 acre estate. Unique shaped ranch has 5BRs, 2 fplcs, cathdrl ceil, patio & deck. $100,000. Owner 914-733-1654

HURLEYVILLE-50 acres with house, meadow, trout brook & woodlands. Secluded. (914)434-4605

Greene Co. 241

SURPRISENY-100 acres, 60 tillable, house & 2 acre pond, 2000' rd frontage, will divide, by owner 212-1N1-0825

New York State 261

BINGHAMTON VICINITY
97 ac dairy farm. Gd bldg,nice loc, reas priced. 607-655-1158

COOPERSTWN AREA-Compl remod 12 rm cntry home, 24 acs, barns, creek. All lg rms. Beaut views. Pass prof'l. busn. Ask $72,000 (315)822-6910

GARRATSVILLE
Beaut Ranch W/3 fplc, 4BR, paved drive, 3 car gar, situated on 2.41 ac just acquired by Farm Credit Svc, priced for immed sale at $74,700-this lovely estate type home must be seen to be appreciated. Terms avail. Contact Farm Credit Svc, 175 Chestnut St, Oneonta, NY 13820, 607-432-5411

MORIAH-ADIRONDACK PARK
270 acres, timber & farmland, spring water. View of Lake Champlain & Green Mtns of Vermont. $100,000-will negotiate. (518)546-7820

RENSSELAERVILLE 80 acres (or less) exc 1880 hse, 4BR, carriage hse, barn, pvt views $72,500 Owner 518 239-4327

GREAT FOR HUNTING CLUB!
3 year old cabin on 14 ac! 3 bdrms, kitchen dining area, living room, all utilities, more land available. $33,500-terms! ELLIOTT & POMEROY, INC RLTR, Windsor, NY. (607) 655-1058.

3 bedroom country house, 6.5 acres land, horse barn, 2 fireplaces, newly remodeled-$27,500. Phone 1-607-535-4917 or write Otto Dussling, 403 Perry Street, Watkins Glen, New York.

Mailed FREE! BIG 266 page Fall Catalog. STROUT REALTY, Inc., 60-M East 42nd St., NY, NY 10017. (212) 697-5710.

Free Catalog! United Farm Agency, 501-A Fifth Ave., New York, N.Y. Ph. Toll-free: 1-800-821-2599.

New Jersey 263

SOMERSET CO-Operating horse farm, 40+ ac: Col frame house, fox hunt cntry. ACRE Realtors 201-766-3922

SUSSEX Cty—Inc prop. Lov NJ c'try set'g. 1½ hrs NYC, 14 mi from Rt 80. 2 acres, 6 apts. ea w/gar. always rented. $95,000 terms. (201) 226-6433 evenings

WARREN COUNTY
110 Acre Farm; 2 family house w/barns & streams, nr Rt 80 in Allamuchy. $2200 per acre; terms. 201-383-3327

HIDDEN Estate, 55 ac, small lake, guest cottage, horse barn, $149,000. LEWIS & HARING, Realtors 53 High St, Newton, NJ 201-383-1990

Pennsylvania 269

POTTER CNTY-220 acres, farmhse, elec. Low taxes. Ask $60,000. Owner will finance. Z6981 TIMES

DAVIS R. CHANT INC REALTORS Wide selection of farms & acreage, town, country, lake, recreation homes. FREE exclusive listing brochure. Milford, Pa. call TOLL FREE 800-233-8190

Go national!

With your classified advertising in The New York Times, Monday through Friday. Auctions, apartments, business opportunities, help wanted, merchandise offerings, situations wanted, real estate.

Only 70 cents a line additional for 200,000 extra circulation. For full details call—

(212) OX 5-3311
In Nassau-747-0500
In Suffolk-669-1800
In Westchester-WH 9-5300
In New Jersey-623-3900
In Connecticut-348-7767

The New York Times

FARMS & COUNTRY HOMES

Connecticut 271

CORNWALL-25 acs, ponds, stream, Lux 6 rm Contemp & barn $215,000 Albert Borden Inc 203-435-2400

SHARON-20 acre prvt lake, 220 acres, 9 rm Contemp 3½ bth, stable $485M Albert Borden Inc 203-435-2400

STONINGTON
1730 COLONIAL
For the restorer. On 5 acre, an unspoiled 16 rm Colo, 5 frpls, $65,000. Acreage avail. C&M Wilkinson Realty, Shinnan Rd, N Stonington Conn. (203) 599-1696

Massachusetts 277

BERKSHIRES-summer cottage 2 BR, 4 acres w/pond Sacrifice $17,900. Other lots & homes available. Eves 516-432-1217-516-872-6365 9-5

Maine 279

CHERRYFIELD-1820 Country house view Salmon Run Narraguagus Rivr, 8 rms, all new wiring, plumbing, septic, artesian well, int & ext paint. $20,000. Owner 207-546-7926

Vermont 283

ARLINGTON, VERMONT minutes from Manchester, a 171 acre estate with forever views, end of the road privacy. 5 bedroom country home, slate roof, 2 fireplaces, large horse barn-miles of trails: natural swimming pool. Reduced to $225,000. Brochure. Kimball/Martin, Inc. Manchester, Vermont, 802-362-2700

HUBBARDTON Secluded 16 acs 4 BR hse, guest hse, lg car w/stable, heated swim pool,-lo $50's 802-273-2272

SMALL VERMONT LOG HOUSE
on 4 secluded acres,fantastic views, peaceful and private. A dream house $36,500.

LITTLE COUNTRY STORE
Grossing $120,000 plus. Sells groceries, gas and oil. New paved driveway and parking areas; new living quarters. ALL INCLUDED. $40,500 W/terms.

Lovely 13 8/10 acres all fields with great views $18,000 terms. Box 82, Danby Vermont 05739
(802)293-5262

Other Sections 291

COLORADO-Farm investment
4000 acres (will divide) in wheat, malting barley, potatoes, etc. All divided irrigated, excell water, loam soil. Scenic area. $585/acre, fed annual leaseback. Cash or terms. Good investment tax credit & depreciation allowance. Call Owner 303-674-7838

NEW MEXICO-65 ACRES
210 cows, income producing dairy, just south of Albuquerque. Maggiore Real Estate, 323 W. Reinken Ave, Belen, N.M. 87002 or call 505-864-4965

Out of Town Property 57 acres of open pasture, running water, barn, and house. 3BR, 2 Baths, LR, DR, and kitchen, carpeted full of antique furniture. $87,000. Located 28 miles East of Brookhaven, Miss. Contact Mike Alexander 601-886-7270

2,119 Acres, South Texas Ranch. Located bet Corpus Christi & Mexico. Excellent cattle ranch, plenty of deer & quail. Only $395 per ac. Owner will finance. Zeke Serna, 512-888-4291 days, 512-854-6610 eves.

Southern Real Estate 300

Virginia 348

SOUTH HILL, 16 acres, 2 yr brk ranch, cr. 6 rms, 2 bths, elec heat-cond, 2 silt barns, 2-acre stocked farm pond. $65,000. Also adjoining, fillable 31 acre farm. Tenant hse. 667' front w/commer. possibilities. $30,000. Call owner. 804-689-2474

For PREVIEWS 1976/77 Guide to Fine Real Estate, send $6 to PREVIEWS INC., 63 E 55th St., N.Y., N.Y. 10022

Florida 356

CAPTIVA ISL-So Seas Plantation resort, 2 BR 2 bth lux condo, gulf view, puer rental program $75,000 J.M.Zeterbere, 5302 Shelley Circle, Ft. Myers, Fla-33901. 813-936-1177

Del Ray Bch-Exec Home
Or double lot intercoastal & canal. Sale or long term lse by owner. 305-278-3876

Ft Ld-Exec Loc-Ocnage Cndo
Club fac-2/3 Br apt compl equip on wtr fr Logamar-$91,900. (203)746-1388

FOUNTAINS OF PALM BEACH
2 BR, 2 Bth, upgraded, magnif view, 3rd Flr. Unfurn. 516-374-5576.

HOLIDAY LAKE ESTATES Americana, 2 BR 2 bath-scrnd backporch, w/w crpt, centr heat & air. Beautiful backyard fenced w/hedge. Stove, refrig & washer incl. $26,900 (813) 934-1115

INVERRARY, 1 BR, 1½ bth, cntry club apts. Golf course view, $30,500, make offer. (212)435-4400 wkdys

MARATHON-Sale by owner. Secluded unique 2 story custom concrete house. 460x50 ft anchored 32 ft down into solid rock, approx 3 acres. 3 sides surrounded by over 600 ft water on wide canal, 2 docks + ocean view, extensive landscaping. Upstairs: parquet, 2 bths, 3 BR, lg liv rm, wet bar, screen porch, stairs, outside stairs. Down: Cedar tile, 1½ bths, liv rm, kitch, sep laundry, sep 27' din rm. Write Box 48, Marathon, Fla. or call 305-743-5786.

MIAMI—For sale lot located city of Miami, Fla. Sewers, RR Track, Ready to build. Zoned I-1 Indstrl. Suitbl for garment fctry. 14,000 sq ft. Call Owner 305-325-8434

NORTH MIAMI BCH condo.Estate sale. 1 BR, 1½ bths, Low 20s. Beaut, furn.Only $29 mth maint, Call collect 305-949-3505 Harry Sussman

PALM BEACH-EXCHANGE BY OWNER prestigious loc-commi-residential bldg on hi volume lot. Price $215,000 clear. Want to exchange for income property in NY, Texas, Ariz, etc. Reply Hr Austin (305) 655-2599 or write Box 23-6012 Station B, Miami, Fla. 33123

PLANTATION-acre estate, 3-4 BR, 2 bth, 2½ car gar, lge pool, rm for tennis cts.furn/unfurn 305-584-0726

PORT SAINT LUCIE
Bldg lot. Fully developed. Cheap. Must sell-make offer. 216-722-5697

SARASOTA-LIDO KEY
3 BR, 3 bthrm house.½ blk from Gulf of Mexico. Mins from Long Boat Key, St. Armands Circle & Lido Beach. 312-766-2760.

SARASOTA-2 BR 2 bth. scrn enclsd pool/patio home, cent air-heat, min to beach & shopg. Write R. Epstein 19380 Collins apt 1027, Miami Bch 33160

SO MIAMI-Cherry Grove deluxe home, 4 BR, 2 bth, fam rm, gourmet kitch, pool, 2 car gar. 212-946-5457

Waterfront Property
Canal ¼ A $6,500 ½ A golf lot $10,500. D. Goodman, Pasadena, Md. 21122

Rentals Florida 357

LAKE WORTH. Winter Season
Reserve now. Furn 2 Bdrm, 2 Bth, $1,700 mo. Adults only. No pets. Will sell. $52,000 cash. 616-463-3497 or write Box 605, Watervliet, MI. 49098.

BOCA RATON
2 BR, 2 bth, new elegantly furn car apt on main canal, clubhse, heated pools, tennis, lovely free city beaches, city & private golf nrby. Prefer non-smokers. Avail after 12/19/76. Any 2 mos: $2200. Any 3 mos: $3,000. Any 4 mos: $3,600. Wkdys: 914-235-4010

CENTURY Vill-Deerfld Bch-for rent brand new condo-1 br/1 bth Nov only-very reasnbl-914-733-1451

DISNEY WORLD VIC HOME C/A/C, LR, DR, kit, 2 BR, playrm, boating, fishing, Marineland. Minimum $100 per wk 516-775-7637 7-9PM

HALLANDALE-De Soto Pk condo-furn.-new. Avail for season. 1 BR, conv den. Min 3 mos. (212) 352-2570.

HALLANDALE-Hemispheres-Penthse, beaut 2 bdrm compl furn'd, on ocean. Avail Nov 1-Apr 1. 215-RAS-8250

HOLLYBROOK-Golf & tennis club, 1 BR apt, 1½ bths, scrnd patio all new furn, sale/rent.DAYS, (212) 388-1072/EVES (212) ES 6-3091

KEY LARGO-Porto Largo, 4 bdrm 2 bth w/canal in rear, compl furn, immed. Season $600 mo. 305-451-2484

MIAMI
KEY BISCAYNE
AVAILABLE NOW
4 bdrms, 2 baths, fully furn'd house, Fla rm, spac closets, carpets, drapes, color TV, A/C & heat, D/W, dble gar. Lanai gdns, near yacht club & schools, children & pets welcome. Rent season. $800/mo. Call collect 305-868-9691

MIAMI BEACH
TROPICAL GARDENS APTS
1690 COLLINS AVE.
Large Elegant 1 Bedroom Efficiencies, Seasonal Yearly
Write for Brochure

MIAMI BEACH
3 bdrms, 2 bths, fully furn'd house, lge fenced yard, car port, TV, A/C & heat, washer & dryer, near schools & beaches, children & pets accepted. Immed occupancy. Rent season. $700/mo. Call collect 305-868-9691

MIAMI BEACH-Sublease for seasn, Lux furn 3½ rm hi-rise, magnif view, sauna, pool, etc. 71 st area. $900 mo. Call (305)274-2229 or (212)275-2546

PALM BEACH-Large beaut 2 bdrm Furn apt, sep din rm, pvt patio, prestigious loc.Owner-(305) 655-2599 or write Mr. Chergnes, 5775 Collins Av, Miami Beach. Fla. 33140

POMPANO BCH-Palm Air Country Club on golf course, 3 BR penthouse condo, pools & all rec facilities. Season. 5881 NE 21 Dr, Ft Lauderdale Fla 33308. 305-772-8452

SARASOTA lux 1 BR 2 sty loft,apt directly on bch. Pool/tennis inc. $1,100/mo. 813-383-4181 aft 7PM.

SOUTHERN REAL ESTATE

Other Sections 391

DRACABESSA JAMAICA ½ acre property. Approved bldg plans avail. Water & electric on street. 516-472-3280

Rentals-Other Sections 392

MEXICO-ACAPULCO-villa beaut furn-3 A/C BR-priv pool-magnif vu overlkg Bay. Maid. Rent wk, mo. Days (212) 289-4417; eve/wknds (516)869-9874.

MONTEGO BAY VILLA
Exclusive frontshore, 3 A/C BRs, lrg pool. Completely staffed. Pvt bch, tennis-golf adjacent. 212-882-4800.

LOTS & ACREAGE 400

Lots & Acreage-Brooklyn 407

GREENPOINT 65,000 sqft Vacant land. Zoned M1-2. On three streets. Near expressways & LIC. Will consider dividing. G. Metcalf 212-782-4770

Lots & Acreage-Queens 411

ELMHURST
40x100 bldg lot w/approved 11 unit multiple dwelling plans and pending 3ipl apartment, R-6 zone. Prime. 335-8405 10AM-4 Mon-Fri

MIDDLE VILLAGE-Eliot Ave. Prime loc 200x100 on 3 sts. $375,000 273-894-6733,516-420-0800

Lots & Acreage-Nass.-Suff. 413

AMAGANSETT-Oceanview-Waterview Rentals/Sales POSPISIL Amagansett (516)267-3030 Montauk (516)668-5200

BRIDGEHAMPTN 16 ACRES
$7000 acre 516-283-6881

EAST HAMPTON-Clearwater Beach bldg lot near water.Good Value $10,600 E.F.COOK,Rltr 516/324-9600

EAST MEADOW bldg plot oversized. Beautifully pvt, centrally located.$22,000. 516-794-6610

HUNTINGTON-LLOYD HBR
2 Prime Waterfront Parcels
2 Acres Each
All Utilities-Ready to Build
STEPHEN M. HABER 516-482-1450

HUNT N. Wooded acre plots, all improvmts-lvl ready to go. $32,000 per acre.
YOUNGS AND GARNER 516-HA7-4077
'A Cottage To A Castle'

MONTAUK BUILDERS SPECIAL!!
(10)½ acre bldg lots $83,000 FRANK CAPOZZOLA 516/668-2307

NORTH SHORE Small Estate, 4-5 bldg lots, prestigious area.Asking $285,000 NORTH SITE 516/626-0400

RONKONKOMA-1 1/3 acres industrial land, willing to negotiate. 516 589 4020

SOUTHAMPTON 1½ac Flying Pt Rd-LAKE MONTAUK waterfront lac+ 212-288-2297 516-668-3033

SOUTHAMPTON, Noyac. Waterfront property on Peconic Bay, 91x166, $65,000. 914-949-1525 aft 5PM

WADING RIVER Beautiful wooded resid'l bldg lot, 2/3 acr $17,000. Call owner 516-585-8965

WOODBURY 3 improved 2 acre plots. Choice residential loc. Secluded area. Ownr $50,000 ea plot 516-921-2244

THREE wooded acre plots, side by side, very near village & beaches, any one at $9,500, 10 pct. down. MATTHEWS Montauk Hwy, Bridgehampton.

Lots & Acreage-Westchester 417

YONKERS N-Homefield sce. 42-56 Westminster Rd. Country area. Good front, 130' deep. Wkdays 212-695-8643.

YONKERS CENTRAL AVE-Owner must sell. 11,000 sq ft, zoned business. 212-994-8830; 914-779-4633

Lots & Acreage-Putnam Co. 423

HIDEAWAY PRIVACY
10.79 rolling wooded acres, trails, stone walls, pond site, town road, 1 hr from NYC. $19,500. TERMS. Owner 914-462-2670 or 462-3200.

Lots & Acreage-Dutchess Co. 425

NEWBURGH Vic-58 acres zoned comm'l, 500' frontage Rte 17K, 6 miles west of Newburgh, Priced to sell, $2200 acre. Owner 914-564-0404

SALES AND RENTALS At the seashore, by the lake, in the mountains.
VACATION—LEISURE HOMES

Nassau-Suffolk 513

CUTCHOGUE-Creek front 100' w/dock. Overall small summer clge $39,900 4 SAILS REALTY 516/734-6690

CUTCHOGUE-2 bedroom Waterfront Cottage with dock. $39,900 N/F Housing Guild 516/298-4477

E HAMPTON—NEW CONTEMP
3 bdrm 2 bth, fplc, deck, easy financing. $45,500. 516-472-0038.

EAST HAMPTON Charming 17th century house w/original hand hewn beams & plank floors.Franklin stove,heat, on 1+ acres in Springs .... $56,000 E.F.COOK,RLTR 516/324-9600

E.HAMPTON 3 BR,2 bths,LR/fp,gar appls,nr bch,framed occ.Redcd $51,500 Sheila C. Devlin, Rltr 516/324-2325

E. HAMPTON-orchid barn 5 BR 3 bth lg LR/dbl frpl, sauna, pool, 2½ acs Ownr $135,000 Gd terms 516-324-5073

EAST HAMPTON bayint 3 BR, lg LR/fpl all applncs, full deck. Owner $65,000 Good terms 516-324-5073

JAMESPORT PRIME BAYFRONT Lg Col,best swim'g/boat'g/view $79M Jamesport JOE SALAND 516-722-4900 Southold 516-765-1133

NORTHVILLE-Old Montauk Hiway, 3 BR hse w/new rental unit. Lo $70's. Call owner 212-987-6785; 516-668-5547

SAG HBR VLG 5rm ranch-mint condition walk shops-beach. Reduced to $40,000 SAGG HARBOUR AGENCY 516 725-1200

SOUTHAMPTON VLG-Older 2 story renovated.Lge LR,lge kit.,3BR,also den/BR,new appliances,new plumbing, wiring,75% mige,avail. $47,500 MEEHAN & WEBB 516/283-8448

SOUTHAMPTON to EAST HAMPTON Choice Homes & Selective Acreage Oceanfrnt/Inland.Call Countess Mara Donald J. Clause,Rltr 516/283-8500

SOUTHOLD Town 3 bdrm ranch, fplc, beach & boating rights $49,000 SIDOR REALTY 516 298-8556

WESTHMPTN-Remsenburg Col on pvt pond, LR/fpl, sep apt, furn $73,000 BELLRINGER 516-288-1115

Ulster Co. 537

BELLEAYRE SKI CENTER
Cozy 3 BR A-Frame, sauna, fplc. Seasonal rental or sale. 212-249-9311

CATSKILLS
Cottages for rent during hunting & skiing seasons. Some w/Fplcs. 50,000 acres of state land for hunting, 7 mi fr Bel Aire Mtn for skiing. Call for low rates & reservations 914-254-5498.

PHOENICIA-SKI HUNTER & BELAIR Rent ski lodge, 3 BR & other, LR w/fpl. Pk'g. 212-767-8579; 212-352-8960.

STONE RIDGE-Rect Oct 15-Apr 15. Stone house, spacious grounds, skiing. Wkdys 212-288-2763; wknds 914-687-7597

WOODSTOCK Area Lux 2 BR Townhse Condo. Patio, pool, 4 acres $24,700 Offer by prospectus only (914)679-7132

Sullivan Co. 539

Beautiful Mohican Lake
Lkfront 7 rm furn'd hse w/gar, boat, motor & canoe $35,000; 212 823 3349

New York State 561

ADIRONDACKS. AUSABLE ACRES. Year around, no maint, 2 BR home on 1 acre. Full bsmt. Perfect for retirement or camp. $32,500. 518-439-3084.

CATSKILLS New mt chalet, 4 ac. State park. Pond, 3 BR, fplc, view. Fall & Ski rental. 212-EV 6-1830.

GREAT SACANDAGA LAKE
Reduced for quick sale. Lg 2 story cabin w/fplc. Access to lake. Easy terms. $9900. Call 201-625-3467

Pennsylvania 569

ELK LAKE-WAYMART
2 hrs fr NYC, 2 lakefront cottages, $18,500 for both. 717-296-7301

LAKE WALLENPAUPACK 3 BDRMS
Custom Built, Year-Round
SWISS CHALET, $25,987
WILL HOLD MTGE
On 1-½ acres Lake Rights
Financing available. Owner/Builder. CALL 717-226-2136

POCONOS FORCED SALE
Of Model Homes in Mt Pocono. Carrying charges require unloading of 3 beaut hms from $31-41,000. Values like this will likely never appear again. Call Insalaco Realty (212)239-3235; or Bldr direct (717)287-2143

POCONO Mtns-79 mi NYC, new lakefront home on 80 acre lake in pvt community, featuring 2 pools, tennis, stream, clubhouse, horseback, etc. $32,500. By owner. 717-686-3031.

POCONOS. Cabin-weekend, week, or monthly. 2 hrs NY. Nr horseback riding, etc. 717-839-7744.

FREE DAY/NIGHT TENNIS
Poconos newest resort offers fabulous "flaming foliage" special, $49 per col. wkend. (Fr-Sun.) or $49 per col. wkday (Sun-Th.). Beautiful 180 ac. countryside estate. All modern rooms and facilities. Gourmet rest., lounge & disco on premises. Free brochure. Mt Haven, Milford, Pa. 18337. (717)296-8502.

Lots & Acreage-Ulster Co.

KINGSTON VIC-3 1/3 wooded ... stream, overlooking ...

Lots & Acreage-Sullivan Co.

1200' ON BROOK GRAHAM 42 ACRES TERMS ...

Lots & Acreage-N.Y. State

COOPERSTOWN
198 BEAUTIFUL AC...

HUNTER: ...
MECHANICSVILLE ...
RAW LAND ...

Lots & Acreage-New Jersey

HAMBURG-Majestic ...
HOPEWELL TWNSH...
KINNELON-Acre lots ... HENRY C. CUFLER & CO. ... (201) 838-6200
Morris Co.-53 acres ...
SPRINGFIELD ... ANNE SYLVESTER ... 376-2300
SUMMIT-Builders ...

Lots & Acreage-Pennsylvania

ALBRIGHTSVILLE ...
KUNKLETOWN ...
LAKE WALLENPAUPACK Lake Rights
1-2 acre parcels ... From $5,200 ...
POCONOS. ...
POCONOS 4 acres ...

Lots & Acreage-Connecticut

FAIRFIELD ...
STAMFORD ...
LYNAS REAL ESTA...

Pennsylvania

POCONO HIDEAWAY LAKE WALLENPAUPACK
Incredible V...
$14,990
New 2 bdrm home ...
DAVIS R. CHANT INC ...

Massachusetts

Berkshires-Tanglewood ...
BUTTERNUT-3 min ...
WEBSTER LAKE ...

New Hampshire

BELKNAP AREA-3 BR ...

Vermont

CENTRAL VERMC...
Owner $79,900 802-2...
EAST WALLINGFORD ...
JAMAICA ...
KILLINGTON ...
MAGIC MOUNTAIN ...
MT SNOW ...
STRATTON-ESTA...
STRATTON-MT 3 BR ...
SUGARBUSK CONDO ...
WEST TOWNSEND ...

Rhode Island

BLOCK ISL ...

Other Sections

Honolulu/Hilton Lagoon ...
PUERTO RICO ...

BUILDINGS & FACTORIES

New Jersey 863

DAVID T. HOUSTON CO. REALTORS BUS. EST. 1945 1025 BROAD ST. N.Y. 267-7916 BLOOMFIELD, N.J. (201) 429-8000

EAST RUTHERFORD FOR RENT Fully equipped large sheet metal shop. Long term lease avail. Sale of same including large bldg possibly. "Liberal terms" avail. Send inquiries to POB 212, Rutherford N.J. 07070

ELIZABETH-FOR SALE OR LEASE 4,400 sq ft industrial bldg; a/c offs; gas heat; front overhead dr 10'x12' w/ inside finger loading dock; 12' ceiling; prime loc; immed occupy; Info 201-352-5500 10-3 Mon-Fri

KEARNY-10,000 to 60,000 Sq Ft Modern One Story CALL WEEKDAYS 201-589-7390

MORRIS COUNTY-Sale or rent; gd bldg in beaut area. Has rental income + space for your busn or profess'nl ofc; yours now before holidays; 30 min NYC;201-696-6307

PATERSON-44,000 Sq Ft One Story-Sale or Lease CALL WEEKDAYS 201-589-7390

WRITE for FREE new "Locator" LOUIS SCHLESINGER COMPANY 1373 Broad St., Clifton 201-473-5400 800-631-8584

Connecticut 871

GREENWICH Industr'l Lease 5000'. Loading dock. 1 min frm I-95. 203-531-5601

Pawcatuck. Rental-50,000 square feet @ $1.00 psqft, heated, sprinklers, loading & parking-will subdivide. Contact 401-596-4794.

Wanted 893

ATTENTION WAREHOUSE OWNERS
Christian Church needs over 50,000 sq ft for bible seminar first weekend in Nov. High probability of perm future use. Call Mr O'Neil or Mr Acernese at The Church of Bible Understanding 212-925-7965

Industrial Sites 895

PARSIPPANY, NJ 12½ ACRES COMMERCIAL-INDUSTRIAL Adjoins Rts. 280, 80 & 46 OWNER 201-227-1440

ROCKLAND COUNTY 3½ Acres; RR; close to main hwy & Thruway. Call 201-422-7500

Taxpayers and Sites 902

EAST MEADOW LI Hempstead Tpk. business proply 200x270 suit motel, restaurant, bank, nr Coliseum. 516/794-1818

Lofts-Manhattan 1001

1ST AVE & ABSOLUTELY ALL NYC 5,000—500,000 SQ FT
ANDOVER REALTY, INC. Tel: (212) 677-7700

5th Ave & Bway at 19 St
Entire flr 40,000 sq. ft gross Modern passenger elev: lobby. Good freight services. Windows on four sides. Sprinklered. Possn Feb '77 Wm Berley, BERLEY & CO 685-7810

10 ST & 6 AVE 850 sq ft sublet. Suit for ofc, studio. No living. $350. Long lease avlb. 260-2101

14 ST MEAT MARKET AREA
approx 5000 sq ft, owner will develop for tenant. 458-9173: FL 3-9546

18 St-44 W(Betw 5-6 Av)
1 flr-sprnklrd, 15,000 sq ft, set up to stock & ship apparel-hanging or shelf type. Takeover present lease, low rent, great bldg-4 yrs to run. Equpd or stripped. Call 212-989-1650

25th ST OFF 7th AVE
APPROX 6,300 Sq Ft
LOADING PLATFORM, LOW RENT Mr. Mint, Williams RE. 582-8000

27 ST, 153 West-off 7th Ave
MFG. OFFICES & SHOWROOM
1000-2000-2500 & 5000 sq ft
Fireproof-Sprinklered Premises or Alper Mgmt, 255-2700

27th ST, 34 WEST
FULL SHOWROOM FLOOR IMMEDIATE POSSESSION L. V. HOFFMAN & CO., INC MP STRASSER 682-0222

30 St, 115 W betw 6-7 Aves
MFG, OFFICE & SHOWROOM
800,2000,2500 sq ft
Fireproof-Sprinklered Premises or Alper Mgmt, 255-2700

31 St, 450 W (9th Ave)
ENTIRE 3rd FLOOR
Approx 8200 sq ft
Loading platform & driveway Fireproof, spklrd, heavy floor load Premises or Alper Mgmt, 255-2700

35th ST off BROADWAY
APPROX 4,500 SQ FT
Free offices, showrm & A/C equipment Mr. Mint, Williams RE, 582-8000

36 ST & 8TH AVE
1 flr-14,000 Sq. Ft.
under $1.50 per ft
Harve Schusler 682-2727 WALTER & SAMUELS, INC.

37th ST (5-6 AVENUES)
1500-4000 SQ FT
3 passngr-2 freight-reas rent-immed M. Popick, Williams & Co. 582-8000

37 ST, 149 E. BASEMENT SPACE Appx. 18x25. Clean, dry bldg. Ideal storage, hobbyist, dark room, etc. $65 month. 628-6012

37 St, 134 W 10,000 sq ft
Full Floor. Fireproof. Sprinklered OMNIA PROPERTIES, 480-0365

38th ST (5-6 AVES)
3000-4500-5000'
SHOWRM, OFFICES & STOCKRM Ideal textiles, jewelry, photography M. Popick, Williams & Co. 582-8000

40th ST (7-8 AVES)
2000-3750-7500'
Opp Port Authority Bus Term. A/C. Equipped medical lab, reas rental. -IMMEDIATE POSSESSION- M. Popick, Williams & Co, 582-8000

45th ST. 145 WEST
Several units approx 300 and 2000 sq. ft. Suitable jewelry, lite mfg offices, etc. Reasonable rent, brokers protected. ABRAMSON BROTHERS MU 7-2655

47th ST. 37 WEST
14th floor-3000 ft, may divide into 1000 & 2000 ft. Also 900 ft unit. Exclusively jewelry, mod bldg, manual elevs. Reasonable rent, brokers prot. ABRAMSON BROTHERS MU 7-2655

52nd ST. 333 WEST
Approx 4300 ft, 15th fl + penthse. Also 2500 ft. 1200 ft. Ideal light. Suitable film proc, sound studio, photog. Reasonable rent, brokers prot. ABRAMSON BROTHERS MU 7-2655

87 ST, 346 E. BASEMENT SPACE Approx 10x40. Clean, dry bldg. Ideal storage, hobbyist, dark rm, etc., $125. 628-6012

BLEECKER ST Loft f/rent
6,400 sq. ft, artist in residence 33 Bleecker St NYC GR 7-5574

Bway,611 (Cor. Houston)
SMALL MANUFACTURING SPACES also offices & showrooms
110; 300;600 sq ft
Premises or Alper Mgmt, 255-2700

SOHO CO-OP LOFT For Sale
1800 sq ft, hi clgs, elev, grt loc. mtn $239. 473-7465 ev/966-7446.

SPRING ST off BROADWAY
6100 SQ FT, DAYLIGHT
Mr. Mint. Williams RE, 582-8000

Lofts-Bronx 1003

WALNUT AVE & 141 ST-Flrs 21,000 & 42,000 ft. Fireproof & sprlrd 24 hr watchman. Low rent. CY 2-4570

Lofts-Queens 1011

LIBERTY AVENUE Busy Queens intersection, 3,000 ft taxpayer, aby new OTB. Call OWNER, (212) OR 3-1272

Stores-Manhattan 1101

8 St E (vicinity) store 12x30. Heavy traffic. Immediate $400; also 12x18 $200. Apply 11 Waverly Place or call 533-1300 or 533-1307

8th St, 22 W (btwn 5th & 6th Aves) store 20x65+4000 sq ft bsmt, air cond. Also store 9½x65. Hi traff. 879 7734

33 ST, 141 West-Dynamite location for sale. Opposite Gimbels & Statler Hilton. Call LO4-6421

34th STREET-MADISON AVE Entire 2nd flr-25x100. Ideal: Retail. Lge show windows. Owner MU 2-4737

41 ST 41 EAST Parlor Floor Suit most busn. Approx 1,000 sq ft. JAY R. BRAUS CO., INC. 826-4330

46 ST E 2500'+1500' BSMT EXCL RETAIL LOCATION OR ST LEVEL SHOWRM. REAS 730-2474

48 ST-OPP ROCKEFELLER CNTR Entire 2nd flr-20x75. Ideal; Retail. Lge show windows. Owner, MU 2-4737

50's/MADISON AVE 519 MADISON AVAILABLE JAN 1st 1977
Store 14' front-1,500 sq ft
Parlor Fl 20' front 1,300 Ft
Entire space w/interior stairway or leased separately P. J. FELDSTEIN Inc 832-0800

142 St & Amsterdam Av. 3000 sq ft & bsmt. Equd supermkt; or any use. 865-1793 lv message-arrow mach.

207th ST, WEST, 558 and 572. Each store 1,500 sq ft, each store with full basement. In busy shopping center; each rent, $600. Call Leviton (212) 249-8900. For inspection, call Supt, 569-3906.

207th ST, WEST, 548 and 550. Large store with full basement. In busy shopping center-rent $1,000. Call Leviton, (212) 249-8900. For inspection, call Supt., 569-3906.

Stores-Manhattan 1101

BWAY & 96 St-Fantastic loc, same blk as McDonald's & supermkt. Ideal stationery, cm, apparel, etc. Move-in cond. GE4-5557 wkdys: 434-8239 eves

Fulton St, 150 (Cor of Bway) Subway arcade-Stores for Rent H. Clayton Smith & Co. 687-5500 or Supt on premises

YORK AV 1559(83 St) $550 mo. lkm, immed occ. See Supt.

Stores-Bronx 1103

CASTLE HILL AVE (between OTB and S.H. Kress). Call KLEIN & JACKSON Inc. 697-9184

McCLELLAN ST 49-good loc, lg. suit beautician, lunch, cleaner, laundromat, lite mfg, any busn 249 1387

WEBSTER AVE at FORDHAM RD 18x39. No Food. Across from Sears GEO.A.BOWMAN, Inc 947-7720

Stores-Brooklyn 1107

5th Ave & 9th St...1340 sq ft & bsmt. Asking $1000 net per mo. Busy area. Call 839 0253

FLATBUSH-Store 20x105, former shoe store. A/C, newly renovated. $1,000/mo. ($1150 w/o oil). 321-4606

Stores-Queens 1111

REGO PARK-WOODHAVEN BLVD Near Queens Center. Appx 20x66 Air-Cond. High Traffic Area $450 month Agent, 594-8879

Stores-Nassau-Suffolk 1113

HUNTINGTON-RTE 110
Store for rent, 1000 sq ft. ground floor of office building. Opposite Whitman Mall. Heat & air conditioning included. Suitable for any business. 516-271-5666

Manhasset-Plandome Rd. retail, 1800 sq. ft., good parking, ideal for furrier. $500 mo. BLAICH 516-627-0120

ROCKVILLE CTR SUNRISE HWY. 3,000 sq ft prime location 110' window display. 2nd floor 2,000 sq ft office space available.. Call Owner: 516/764-0858 516/764-2087

UNIONDALE Busn cor-2 bldgs w/ storefnts incl 5rm apts up-Storage bldg, fully rented-will divide 516-195-3571

Stores-Westchester Co. 1117

WHITE PLAINS 59 So Broadway Opp Alexander's, adjac Lane Bryant 6,000 sq. ft. Will divide. Immed. poss. Sam Minskoff & Sons 212-765-9700

Stores-New Jersey 1163

PERTH AMBOY-40,000 Sq Ft Great Location-Sale or Lease CALL WEEKDAYS 201-589-7390

STORE FOR RENT
NEW SHOPPING CENTER
Lebanon Twp, Hunterdon Co NJ Little Brook Dr & Rt 513; 2,000 sq ft. Owner Mon-Fri 10-3 201-352-5500

Offices-Manhattan 1201

5TH AVE, 156. Dignified 24 Hr Bldg. Cor 20th St. Light, airy, reas rent, desirable offices, from 250-2,500 sq ft. HADWAY REALTY 685-6089

2nd AVE 315 EAST 62 ST
Air-Cond showroom. 3100 ft. Prestige bldg. Very reas. Owner MU 2-4737

3rd AVE.40's-New Bldg-4107'/5203' Immed possn; new instltn, must see. Leon Silverman LANSCO 867-5555

5th Ave, 54th St
680 FIFTH AVE
One of 5th Ave's Finest Bldgs
TOWER FLOOR SUBLET
3695 SQ FT
This corner unit elegantly decorated & crptd; previously exec offices of foreign bank.
Geo. H. Davis V.P. CUSHMAN & WAKEFIELD
983-3333

5 AVE, 521 (43 ST) 17 Flr
MU 2-5844
5TH, 663 (52 ST) 6 FLR
PL 2-7510
2 PENN PLAZA, Suite 1500
CH 4-3100
PAN AM BLDG, Suite 303 E
YU 6-2515
SMALL PRIVATE FURN. OFFICES W/RECEP., CONFER. RM. MAIL & PHONE SVCS. INCL.

5 AVE (cor 20 ST) PRIME OFFICE & SHOWROOM BLDG
150 FIFTH AVE
700,1000,1200,2000 Sq Ft
EXCELLENT BLDG SECURITY 24 Hr Access, Immed Possn ALPER MANAGEMENT 255-2700

5th Av, 505 18th Flr
ALL NEW-ALL SERVICES CLARK CO 687-0890 Est. 1915

5 av (10 e 39) furnished$275
Tel & Recpt Svc (Suite 500) 889-4850

5th AVE 501 (cor 42nd St)
Approx 4000 ft, high floor; 10 ofcs, conf rm, library, mail rm, recpt area. Also 795-930 ft. Reas rent, bkrs prot. ABRAMSON BROTHERS MU 7-2655

7th Ave, 850 (at 55th St)
350-800-1200 sq ft. Reasonable rental 15 story, 24 hr bldg, air conditioned Tuttle Co on premises, 586-8200

10 ST & 6 AVE 850 sq ft sublet. Suit for ofc, studio. No living. $350. Long lease avlb. 260-2101

34th STREET 225 WEST
PENN BLDG.
561 sq/ft. 884 sq. ft. 1075 sq. ft. 1670 sq. ft. 2745 sq. ft.
REASONABLE
Charles F. Noyes Co., Inc. 422-7000 Mr. Vickers

36 ST, 11 E (5th-Madison)
SECURITY-ATTENDED LOBBY! Conv to Grand Central Penn Sta Full Flr appx 6000' Windows 4 sides IDEAL OFFICES & SHOWRMS also: 1400 sq ft Unit Avail VERY REASONABLE RENTALS! BERLEY & CO 685-7810, D.SIMON

37 St, 151 E, Gr. Fl. Office space in beautiful Br. Stone. For MD's. Psychiatrist-Dentist. Will arrange space to suit. 685-1721 eve's 664-4444 ex 3991 daytime. M. Singler Owner

39 ST 126 E-BROWNSTONE Charming Main Flr Office Facing 39th St, $350 mo. JAY R. BRAUS CO., INC. 826-4330

40 ST, 10 E-Sublet 3 lg offcs + lib & lg storage rm. Approx 1,375 sq ft. 24 hr bldg, very reas. 679-7280.

40 ST, 104 E. 24 HR BLDG
1-6 rms; Tight Security. OX 7-5180

41st STREET off BROADWAY
Altr flr-thru. 2500'. A/C. Elev 2 baths. Reas. Owner, MU 2-4737

41 ST & LEX PRIV OFC'S
Mod, furn, A/C, crptd, Tel Service avail window, $195 per mo 679 1060

42nd ST. 50 E (S.E. cor Mad)
Several units approx 2100-1500-408 sq ft; air cond, acoustic ceilings, recessed lites. Reas rent, bkrs prot. ABRAMSON BROTHERS MU 7-2655

42nd STREET, 55 WEST APP 81 TO 2,000 SQ FT MILLS & CO 730-7323

46 ST 236 EAST 500'-1,000'-1,500' Colonial brick bldg. all mod interior, open 24 hrs. sublease, reas 730-7474

49 ST, 145 E LEX Ave 700', 3 Rooms + Bath, $350 24-hr, 7-day, 10-sty bldg. 753-7833

52 ST, 156 E (BET LEX-3RD) 3 ROOM SUITE, 600 SQ FT 4 ROOM SUITE, 800 SQ FT AVAIL IMMED! 838-5119

53-54 Sts/Mad Ave 519 Madison 2nd flr selling space 1,300 sq ft large 20' windows, elev, ideal SHOWRM, GALLERY, HAIR STYLIST P.J.FELDSTEIN Inc 832-0800

53 ST 519 MADISON AVE Modern 5 Story Elev Office Bldg Lg brite 500 sq.ft.priv bth 1 priv ofc. 1 sect'l ofc, large work area $325 P.J.FELDSTEIN INC 832-0800

53 St E 212-Near new Citicorp Bldg: office w/terrace; inquire at restaurant.

55 St, 75 East-Park & Mad
3 large light offices + good sized secretr'l filing area. Central A/C Long or short term lease ANNE POPKIN PL 9-7366

56 St, 137 East Office Studio Approx 650 sq ft. Air cond; walk-up $300 mo. See Doorman 136 E. 56 St. or Agent HA 1-0394; PL 2-2850

57th St, 9 W 46th Floor
2100 sq ft with marvelous South view of City. $28,350 per annum. Immed Occupancy. Brokers Protected. SOLOW MGMT CORP., PL 1-1100

57 ST, 200 WEST COR 7th AVE Offices & Suites from 2 rms, all with pvt. lavatories. Reasonable rents. 24-hr bldg. Mr. Behr, CI 7-3560

57 ST, 140 WEST 2 ROOMS SUITES, $275 24-HOUR ATTENDED ELEVATOR

58th St. (at Lex. Ave.)
605 SQ. FT.
786 SQ. FT.
1,250 SQ. FT.
1,775 SQ. FT.
NOW AVAILABLE BETWEEN PARK AVE. & LEX. EXCELLENT FOR PROFESSIONAL AND SMALL BUSINESS. WILL BUILD TO SUIT. PRICED TO MOVE! CALL A. RACKOW OR WAX, 421-1300.

Offices-Manhattan 1201

BROAD STREET—25
Diagonally across NY Stock Exchange UNITS 600 to 5,515 SQ FT CHARLES F. NOYES CO., INC. John G. Moran HA 2-3746

BROADWAY 120
Choice Units Available From 300 sq ft to 16,500 sq ft. Charles F. Noyes Co., Inc. 732-9700 H. W. Hertweck—John Yeskel

BROADWAY 61
Units from 300 sq. ft. to 6,500 sq. ft. prestigious building, at competitive rentals. Charles F. Noyes Co., Inc. 422-7000

BROADWAY, 1123 AND 1133 (25th St) IN THE HEART OF THE TOYS GIFTS, HOUSEWARES AREA Small/Large offices, & Showrooms Reasonable rents, immediate occ. KEW MANAGEMENT CORP. 255-3346

BROADWAY 26
Small, Medium, Large Units KOEPPEL & KOEPPEL 344-2750

BWAY, 799 (Cor 80 EAST 11TH ST.) Suites from 150 to 4000 sq. ft. All subways. Air-cond. available Low rentals. Agent on premises. 673-4114 Or own broker

BROADWAY at 157 ST)-500 Sq ft, beautifully furnished office. Excellent building. $295/mo. 245-2355 days; 874-6658 eves.

GRAND CENTRAL AREA
Prestigious Location. Park Ave New small executive offices private entrance. 212-682-8634

GRAND CENTRAL, CPA Suite, attractive, has 2 or 3 offices & sectv, space, poss assoc. 682-6545

JOHN STREET, 116
Entire Tower Fl. 6,700 sq. ft. Attractive Space-3 Exposures CHARLES F. NOYES CO., INC H. W. HERTWECK 422-7000

LIBERTY ST. 55
Month to month tenancy Avail units of 400-4400 sq ft. Furn & Unfurn. Reasonable rentals. WO 4-5580 or see agent on premises.

MADISON AVE AT 38 ST
HOTEL LANCASTER
ALL TYPES & SIZES OF COMMERCIAL SPACE AVAIL
REASONABLE RATES
Call Mr. Steve Weissberg or Mr. Koegel
685-3700

MADISON AVE, 185 Corner 34 St 17-Story Air-Cd Showrm/Ofc Building HIGH FULL FLOOR, 5,000 SQ FT Beautiful Installation. Hung Ceiling Recessed Lighting Panelled Offices CAN BE DIVIDED
VERY REASONABLE RENT
HILSON MGMT CALL 751-5884

MAD AVE, 232 (cor 37th ST)
Sev units approx 2500-1800-925 ft. WILL DIVIDE. Air cond. acoustic ceilings, recessed lites. Reasonable rent. Brokers protected. ABRAMSON BROTHERS MU 7-2655

MAD AVE, 274 (at 40th ST)
Sev units approx 1100-850 ft. Air cond. acoustic ceilings, recessed lites. Reasonable rent. Brokers protected. ABRAMSON BROTHERS MU 7-2655

MADISON & 53
Attractive, furnished executive office for rent. Reception services included. $250/Month. Ask for Betty 759-8810.

MADISON AV 527 (54th St)
1-5 rms, modern windowed suites, A/C, 24 hr bldg. Prime location. 758-6140

Park Ave. 90 (40th St)
8,500 sq ft sub lease, beautiful, may divide. J. Contessa MU 7-6555 CORMAN CO. 200 Park Ave.

Park Av. 505 (59 St)
-SMALL OFFICE SPACE- Small pvt offices. Services also avail incl receptionist, conference rm, mail and phone answering services.
SPACE MANAGEMENT
505 PARK AVE. 4th Floor 758-4648

PENN PLAZA 2 Small Furnished Executive Offices Penn Plaza Assoc Suite 1500 CH4-3100

WORLD TRADE CENTER SUBLEASE 2 rooms, 450 sq ft, $400 Mo. (212)838-1498 (NY); (312)467-6760 (Ill.)

NO. 1 MIDTOWN LOCATION
New office units & showroom avail. Call (212)354-8860

Ofc Subleasing Specialists
Sol Smith, Sutton & Towne. 867-5900

Offices-Bronx 1203

WEBSTER AVE, 2519 (at Fordham Rd) 2 flrs, walk-up, appx 800 sq ft ea. Alarm System - $250 month. George A. Bowman Inc, 947-7720

Offices-Queens 1211

63RD ROAD, 9520 (opp Alexander's) Office Space. Immed Occupy. Cent A/C cleaning svc. Nr subway, 2 story elev bldg. Sam Minskoff & Sons 765-9700

FLUSHING-Chamber of Comre Bldg 3901 Main 2 elev/clng svc. All trans. Nr airports. Reas. Owner/Mgmt. 539-0444

FOREST HILLS Prime residential area. Queens Blvd at Sub Sta. 1,200 sq. ft. Also 4 rm suite of offices. Pvt entrance. Mr. Shapiro, 867-0990.

FOREST HILLS-Central location Immediate Occupancy Owner 261-0914

Jamaica/168-04 Jamaica Av
4,000 sq ft. A/C'd. Very busy corner. Excint for lt mfg, insur co, beauty schl etc. Brokers prot. 516-466-5369; eves 212-297-0506.

Sutphin Blv (No.89-02) opposite the Court House & Motor Vehicle Bureau 1,850 FT & 1,300 FT UNITS Full service, air-conditioned. Reasonable rentals Call 657-8100

Offices-Nassau-Suffolk 1213

GREAT NECK sublease 1850 sq ft. New building. Several private offices. Fully carpeted, expensive improvements. On premises parking for 8 cars. 212-697-2300.

HUNTINGTON 755 NEW YORK AVE Adj Big H Shopg Ctr 600-7500 sq.ft. also indiv.suites fr$95mo.w/secy/rcpt New modern 4 story office building features central A/C & heating, full service and on-site parkg. Taube Mgmt. CALL 212 BU 8-0077 DAILY

OAKDALE
MODERN OFFICE SPACE
1 sty, 18,000 sq ft, on Sunrise Hwy. will divide. 150 car park. Owner. 516-588-6886.

Offices-Westchester 1217

PLEASANTVILLE—1800 SQ FT 6 ofcs, a/c, immed occpy. Day 914-769-1020; eves 769-2317

Offices-New Jersey 1263

Clifton-1,785 sq ft
A/C'd, pnld. Convenient to all major hgwys. 201-546-2020.

ENGLEWOOD-800 Sq Ft
A/C; gas heat; pvt wash rm w/shower; pvt entr; janitorial incl; $425/mo. Loc nr Rt 4 & 80. Mins GWBridge. Call 201-569-5124

FT. LEE Space in new bldg at G.W.Bridge. Agent 461-9300 WM. A. WHITE of N.J., Inc.

JERSEY CITY
BERGEN CENTER BLDG. 777 Bergen Ave., (bet Montgomery St. & Glenwood Ave.) Attractive offices 500 sq ft to 5000 sq ft. Elev bldg. Will alter to suit requirements. Brokers Protected. Mr. Anglin, 222 (201) 333-3313 or A. GLICKMAN (212) 697-6305

ROSELAND, NJ
NEW PROFESSIONAL BUILDING
Being built on Eagle Rock Ave off Route 280. Excel Loc. Elev. Ample parkg. Will build your office as desired. Call (201) 228-0082 between 8-3 or write P.O. Box 141, Roseland, NJ 07068.

Professional Offices 1294

5TH AV. COR. 11TH ST. 2 rooms on street floor suitable for doctor, psychiatrist, dentist, etc. 242-3099 OR4-0240

61st St., East MANHATTAN'S DRIVE-IN PROFESSIONAL BUILDING 2500-13,000 Sq. Ft. Avail (Will Build To Suit)
425 East 61st St.
On-site parking garage, full security, 24-hr 7 days a week A/C & heating. Suitable for doctors, attorneys & professionals of all types. Ideal for firms with salesmen who use cars daily. IMMEDIATE OCCUPANCY Call Bruce Berlin or Peter Reinhard
J. I. SOPHER & CO. 486-7000

62 St, 9 E-prestigious profl ground flr suite approx. 750 sq ft in townhse. Avail now. $600. 371-8300.

75 ST, 323 E Renovated Brk Hse NO FEE. Profl Office apx 14x16 $200 mo. Call 628-6012

82 ST, 151 E Renovated Brwnstn NO FEE. Profl Office, appx 13x17 $300 mo. Call 628-6012

92 ST, 118 E (off PARK AVE) NO FEE! 1 rm office in remodeled brick house. Ideal for psychiatrist, architect, etc.$225. 628-6012

DIX HILLS. Prof'l Office Space in ideal loc Jericho Tpke. New modern A/C bldg. services. (516)643-6147

FOREST HILLS Prime residential area. Queens Blvd at Sub Sta. 1,200 sq. ft. Also 4 rm suite of offices. Pvt entrance. Mr. Shapiro, 867-0990

FOREST HILLS-Central location Immediate Occupancy Owner 261-0914

Professional Offices 1294

PARK AVE. 903 (COR 79 St.) 5 rms, 2nd flr, suit 1 or more Drs or Psychiatrists, 24 hr doormen service, $650 incl electric

WAYNE N.J.-Excel prof'l or busn loc on busy hwy 23. 4 BR Cape on 1/3 ac. $69,900. Plummer R.E., Bkr. 201-694-7600.

Desk Room-Manhattan 1381

5 AVE 521 (43 St)-17 FLR MU2-5844
5 AVE 663 (52 St) 6 FLR PL2-7510
PAN AM BLDG SUITE 303E YU6-2515
2 PENN PLAZA SUITE 1500 CH4-3100
WE OPERATE AS YOUR OFFICE Mail, Messages, Orders Forwarded Conferences & Reception Rooms

57th St. at 7th Avenue
A GREAT DEAL AT A GREAT ADDRESS
$1 A DAY
RENTS YOU ALL THIS AT 888 7TH AVE.
.mailing address
.telephone answering
.use of desk space
.conference room
.directory listing
CALL 489-1950

ADJNY WORLD TRADE CENTER Mail-Phones-Desks-Service Deluxe 114 Liberty St (Suite 204) CO 7-3223

Business Places-Misc. 1392

5 Ave-1160-large beautiful spa bright; air conditioned; appx 1000 sq ft $245. Doorman or 831-7196

57 ST., 153 WEST
Appx 2000 sq ft + Living Quarters A/C. Decortd. FO 4-8828 or 736-6888

MADISON AVE(36 ST)
OPP MORGAN LIBRARY 1 block 5th Avenue 1&2 lge rms. light, hi ceil well-maintained, pvt bth, perfect studio, ofc. Owner 679-9290

APARTMENTS
—1500—1600—

Apartments Furn.-Manhattan

One & Two Rooms 1501

21 ST. 206 W. Exec. Studios, Modn 1½, ables, carptg, pvt bth, kitch'te linens, no pets. $135. Also 2 rms. A/C

31 St, 28 E Corner Madison Ave
THE ROGER WILLIAMS
Charming spacious homelike 1 rm apts Modern kitchenettes. Hotel Service. Weekly Rate $75 MU 9-0600

37 ST on Mad Ave. The "Executive" A fine hotel offering top service, low weekly/monthly rates. Call MU 6-0300

44 ST, 230 East-New Lux Bldg Air cond 2, 2½ & 3½ Office Apt 146 or 867-8660

44 ST., 352 W.-1½, 2½, REAS. RATES, NO FEE. Elev, free gas, transp at crnr, Supt 245-6028; 265-0156

45 ST 330 W
SPECIAL RATES NOW
FURNISHED Studio apts & exec suites, $250-$300 Short term leases available Garage in bldg. 247-3450

49 ST, 224 W. W of BWAY CI 6-5252
HOTEL CONSULATE
Very large rms, private bath. $45 wk

56 St, 238 W. attractive 2 rms, kitchenette, G&E incl. Coliseum area. $49.50/wk. See Supt

57 St. (Lex. Ave.) EL 5-0100
HOTEL DOVER
Come live in this remodeled beautifully decorated congenial hotel where you can have 1 & 2 room suites with kitchenettes. It is conveniently located near all business, theatres and shopping. Reasonable weekly and monthly rates.

60'S E-NR 5TH AVE
TRANSFERRED EXEC'S 2 FIREPLACE-AIR COND MAID SERVICE AVAILABLE IMMED-LEASE 1 YR-$460/MO
PAT PALMER
22 E 67 TE 8-4280

60s E. BEAUTIFUL $390-$750
SUBLETS NO FEE
689-5227 EVES/WKENDS 972-1248

60 ST Btwn 2 & 3rd-Lge beaut studio, mod bldg, new paint & decor, nicely furn, cable TV 1-2 yrs. $365/mo 838-5247

64 ST Park-Mad. Attr furnished studio Kitchen, fplc, garden, new decor $435. Lease & security 663-3976, 838-2848

66 ST, E. Park-Mad. Townhouse, 1½, 2½, 3 From $298-$450. Elc. Terr. garden.Also unfurn.Sec no fee. 861-9479.

69 St, 321 East. Lush studio $380, Modern decor, high ceilings, brick walls. See Supt apt. 1-6

71 ST, 228 W Nr B'WAY TR 3-1000
COLISEUM HOUSE HOTEL
Fall Sale Great Apts $175 to $350 Low Rates With or Without Service.

76th ST & 2166 B'way 787-1900 1 rm monthly $120; 2 rms $200; $250 LARGE PENTHOUSE

78 St, 511 EAST LE 5-8082 EAST END PARK APTS STUDIO APTS $220-$225 Rent includes air-cond'g, gas & elec Tastefully furn. Rent ofce 9-5

79 St. (307 West) SU 7-6600
IMPERIAL COURT HOTEL
Beautifully furnished single & double rooms. Private bath. Kitchenette & maid service. Reasonable rates.

80'S E WELL-KEPT BUILDING NICELY FURN STUDIO. SEP KIT $215 ZIEGLER 472-1903/472-3900

80's E (off 5th) Magnificent townhouse studio. Min 1 yr lease $450 HERBERT SANDERS.bkr 935-1350

82 ST. E.(5th-Mad) Magnificent Townhouse. Maid service, utilities. $450-$750 mo. 1 person RE 4-2785

100 St 250 W. (cor Bway) No Fee Whitehall Apts Furn'd studio & 2 rms sep Kit & bth fr $140 up mo. incl elec. 24 hour security conv location.

174 St. 555 W. Nr Med Center 1½, $135. Also 1½ $100. Elevator bldg. 927-7582, SW5-8723

Three, Four & Five Rooms 1503

5TH AVE EAST SUBLETS
UNUSUAL LEASES—$600-$3,000/MO
PAT PALMER
22 E 67 TE 8-4280

5TH AVE-Gr Vill area; architect cust designed apt; 1BR; terrace; lux bldg; drmn;$700: 533-8414 days

5TH AVE East Sublets
$300-$3,000, flexible leases. 371-4837

30'S EAST MURRAY HILL
UNBELIEVABLE
1 Bed 450
BEAUTIFULLY FURNISHED
ALSO Studio Apts Avail
NO FEE Call Norm, LE 2-8500

40's E. No Fee 24 Hr Lux Drmn Bldg Huge 1-2 Bdrms $525-$575-centr a/c Color TV, gar on prem. 305 E. 40th or PARMAN CO., MU 1-3724 or 929-3613

50's 60's & 70's EAST
Completely furn apt sublets. Lux bldgs. Flex leases. 737-1829

50's E. Lux bldg. beaut furn, 2 bdrms, 2 bths, liv rm, formal din rm. 6 mos. Bkr 986-3574-others

50s E-Extremely well furn 1 BR w/terr, southern exp. Immed flex lease. $550/mo. Call 371-4831.

51 ST. Hi flr. cor. Color TV etc. Min 2 mo. $485 + 2 BR same qual $700. Immed occup. 832-2963.

55 ST, 65 W. Luxuriously furn 1 bdrm apt. sublease 1 yr. $650 mo + utils. (212)547-868) or (412)931-7661

55 ST, 141 E. Lovely furn 4 rms, 2 bedrms, lux elev bldg ...... $525 Avail Nov 1st Call: 679-6485

56 ST. E. Lux bldg. Large beaut furn 3½ rms. hi flr, color TV. View. 6 mos. Nov 1, $750 mo. 737-1829

60'S LOW (Park) Co-op Sublet
Spacious 1 BR/Terrace
Large living rm. So expos, dining area, 1½ baths $800
D. Buttons, Inc 751-9790

60's E DREAM APT!
MUST LEAVE TOWN—753-8066

60'S E-Sublet Min 6 mo. Furn Apt, 1 BR. Lux Bldg. Drmn. $700 mo. 212-695-2190.

70'S E-NR 5TH AVE
UNUSUAL SUBLET LARGE LIVRM-WB-FIREPLACE HUGE BEDROOM-DEN-2 BATHS CHARMING GARDEN-$1050/MO
PAT PALMER
22 E 67 TE 8-4280

25 ST (PARK-MADISON) TOWNHOUSE
DUPLEX + TERRACE
1 bedrm designer's apt; large living rm, wbf; 25x20 planted & decked terr. Beautifully appointed throughout $1200
D. Buttons, Inc 751-9790

78 St. E. 3½. Spacious, beaut furn. Lux bldg. 24-hr drmn. Nov-May. $675 mo. Refs. Security. 249-5917.

Apartments Furn.-Manhattan

Three, Four & Five Rooms 1503

80'S E GRACIE "CO-OP" RENTAL LUXURY 24 HOUR DOORMAN BLDG ONE BEDRM + DEN, TWO BATHS ATTRACTIVELY FURN. TOP REFS! $545 ZIEGLER 472-1902

80'S E-LG 3 RM APT
sunny, quiet, lux bldg. Sublet $450 mo. Nov 1 for approx 1 yr. 628-6115

80's E (off 5th) Spacious 3 rms in magnificent townhouse $650 HERBERT SANDERS, bkr 935-1350

86 St West, nr Cntl Pk West, 24 hr doormen. rent $215, sublet Call Robert Cresoo PL3-2979

CENTRAL PARK SOUTH-1 BR, w/b fplc, attractively furn, sublet Nov and Dec. $900 mo incl maid. 541-4336.

Six Rooms & Over 1506

5TH AVE EAST SUBLETS
UNUSUAL LEASES—$900-$8,500/MO
PAT PALMER
22 E 67 TE 8-4280

Apartments Unfurn.-Manhattan

One & Two Rooms 1511

1st-5th AVENUES LUXURY STUDIOS, 1 BEDROOMS & LARGE EXECUTIVE SUITES
selective space,inc
20 East 22nd Street 260-1500

1st AVE, 97 (at 6th ST) 1½ Rms. $100. Lobby Floor Security System. No Fee. 594-8879

4 St, 130 E (Near Second Ave). No fee. 1 1/2 rms $155-165. See Supt D or Call YU6-2720, GR 5-0125.

9TH ST 63 EAST
RANDALL HOUSE
Studio,7th Fl $244.50
In Doorman serviced, air-conditioned building. Available immediately. No Fee. Apply at building or call CA 8-8380.

9 ST (5-6 Av)—elec old world Studio, orig DR, fplc, hi ceil, free elec $345. Laurie Brant 675-4078

11 St, 51 W (betw.5th & 6th Aves) 1½rms. Kitchenette, attrac bldg, good location $215 No Fee.986-3107

14 ST. E-Renov Bldg. LR, Kitchette. Bth. Clean. Secure. Avail now. $165 PROLIFIC REALTY. 989-3212

17th St 320 W; 2 rm studio in quiet renov bldg $235. See 6-8PM Thurs; Fri. No Fee Owner/mgmt 242-5050

20 St, 344 E. NO FEE 1½ rms, kit, tiled bth, carpeted,a/c,all elec ...... $234 FEINBERG BROS. 933-1800

20th St., 252 WEST NO FEE Lge Mod 2 rms, woodburning fplc, eat-in kit, new air cond elev bldg-$259

20's W-Lge renov studios w/loft bed, full sep eat-in kitch,a/c,only $225 KINSEY 255-3579

23 St W-Elev,Drmn Bldg
Studio with separate kitchenette & tile bath $195; also livingroom w/separate bedrm, small separate kitchenette & tile bath $299. Both No Fee. Apply 206 W.23 St. or call WA 9-7060 or 533-1300/533-1307

23 ST W-LARGE STUDIO FREE ELEC; SEC DRMN BLDG $185. SELDEN MU 3-4600

28 ST & LEXINGTON AVE Studio w/sleep alcove, walk up $235 William J. Byrne 683-1850

28 ST, 229 E (2-3 Ave) Lovely air cond 2-Rm Studio $255.50. No Fee! Free Gas. Lux elev bldg. See Supt.

30's E. 24 Hr Drman Bldg
PARKER CRESCENT
225 EAST 36TH NO FEE
LARGE STUDIO, sep kitch $310
STUDIO+SLEEPING ALCOVE $340
Convertible 2 BEDROOM $550
CENTRAL A/C & GAS INCLUDED PARMAN CO., MU 9-7640 or 929-3613

30's/M HILL CHARM'G BRWNSTN
2 rm duplex wbf $405
P.J.FELDSTEIN Inc 832-0800

30's E Murray Hill. Cozy studio, sep kitch, wbfp, A/C, $225. No fee. Call wkdys 873-0011

32 ST, 11 E. Studio & 1 bdrm, no fee, free gas, reas rent, secure, quiet, very clean mod bldg. See Agent.

32nd St E (Betw 2d/3c) No Fee A/C Studio apts; sep kites $250-265 Modern elev bldg. Call 581-2118

33rd St. E. 142. (off Lex) studio $220 elev bldg. no fee 686-7885 or YU 6-7060

34 St, 433 West. Well kept serviced building. Studio apts $200 See Superintendent

38 ST, 155 EAST
Studio Apt $311.66
PHONE: 679-6485

50's E. Modern Luxury Doorman Studio alcove, central heat & air gas & electric included ..... $381.00 Pan Am Rentals 1049 Lex Ave 628-1300

50's East SUTTON PL AREA Spacious 2½-lux bldg, 24 hr drmn, a/c, window kit, new applncs, NO FEE $405, Mr. Post, 935-1759

50'S E MOD ELEV STUDIO HI FL FULL KIT $340 MANY OTHERS P.J.FELDSTEIN Inc 832-0800

50's E.CENT A/C DRMN BLDG BRITE,LGE ALCOVE STUDIO $340.CALL DAY/EVE 860-2770

50's E studio apt. $200 mo, no fee, Call MU 8-7249.

50-60'S EAST 2,2½ lux, hi rise, drmn, a/c, lg closets, Fr.$300-$350 bkr UN1-8950

51st St E., 214 (opp mini Park) Studio $214, elev bldg No fee 758-1967 or YU 6-7060

51 St W. Lg studio, renov bwnstn, huge clsts, a/c, intercom. Avail 11/1. Wkdys 245-3345

54 St. E. Walk To Work Studio $225
Studio elev. a/c sep kitchen $260
Pent-House Studio sep Kit $300
Pan Am Rentals 1049 Lex Ave 628-1300

55 ST (5-6). Charming lge Studio w/eat-in kitch in elev townhouse. Suit profnl/living; $325. Weekdays, 371-7818

56 STREET, 310 W.
24-HR ELEV DRMAN BLDG Studio Apt (Immed Occu) ...... $275 Supt on Prem or call Mr. Leibowitz YORKVILLE MGMT 879-5300

57 ST, 400 EAST
Alcove Studio, Window kitchen. Hi floor. $360 incl Gas & Elect Prewar bldg. Drman/Deskman See Supt or 838-7700 OWNER-MANAGEMENT/NO FEE

Apartments Unfurn.-Manhattan

One & Two Rooms 1511

60's, 70's & 80's East
Never A Fee Owner Mgmnt
Dozens of apartments available. STUDIOS OUR SPECIALTY 879-0888 weekdays 737-2188 Wkends Office 1641 1st Ave (Betwn 85 & 86 St)

60's E STUDIOS NO FEE
A/C elev stu/patio $350; brnst Studios bet Mad & Park many wd/plts $350-$395 See Agent 39 E 65 12-5 or Turtle Bay Properties 486-0710

60's E.-Off 3rd Ave. Studio with sep. sleeping alcove Charming brownstone W.B.F. parquet floors Xpo, brick walls facing front, tree lined St. $330. Pan Am Rentals 1049 Lex Ave 628-1300

60E 5th Ave TNHS $240
Huge+fplce+sep kit ..... TN 1-3320

61 St. 255 E. Mod 1 rm studio $275; immed. occ. Pimm kit, lge yard, crrd. flr. Lease/Sec. No fee. 744-2775 or Supt

62nd St E-Between Park & Lexington Large studio $375. Available 12/1. 753-3381 E. Wallack

65 St 425 E Cozy Studio $219
A/C, Windowed kitchen, Alcove. Hi floor Others on low flr $239. No fee. Immediate See Supt Apt 1, 697-4325

68 St(2nd) a/c studio $230
Grt loc. Sep kitch. 860-2141

69 St W (near Central Park) Livingroom with separate bedroom, kitchenette, tile bath, immediate. $295. Another 1 bedroom apt for November $335. Elev. No Fee Apply Supt, 19 W.69 St. 9am-4pm. or call 874-0974 or 533-1300.

70'S E-NR 5TH AVE
LARGE STUDIO-FIREPLACE TOWNHOUSE-LSE-$405/MO
PAT PALMER
22 E 67 TE 8-4280

70's E.-Bright & Sunny Studio $265 00 modern elevator bldg. sep. kitchen, dining area, good closet space & more. Pan Am Rentals 1049 Lex Ave 628-1300

70's E.-Charming Brownstone Studio exposed brick walls dec fireplace, ultra modern sep. kitchen only $270. Pan Am Rentals 1049 Lex Ave 628-1300

70's E. Mod studio $175; beaut 2 elev bldg $240; 80's E. mod 2 rms A/C $185; METHOD 734-5540

70s-80s-90s EAST Reasonable Fee
REASONABLE RENTS
STUDIOS $185-$395
BIG BEN Rentals 354 E 81 St 472-2130

72 ST, 399 EAST
Lux A/C 24-Hr Drman Elev Bldg ALCOVE STUDIO ..... $350 Supt on Prem or call Mr. Leibowitz YORKVILLE MGMT 879-5300

72nd vic W. nr subway-Lovely 2 rm studio.$225. 2 rm studio. hi ceil $240 no fee 724-0365/724-0706

72 East Huge Renovated Brownstone studio, separate kitchen...$240 CATHY SAIS 1101 LEX (77) 737-8600

73E 19x12LR + EAT N KIT
Huge Immac Elev 2 $222.45
Rent stabilized-No Fee 861-3330

73 ST EAST-off Madison Av charming studio apt 24-hr drmn $450 NO FEE IRA P. KOLIN WALTER & SAMUELS, Inc. 682-2727

74 ST E 1422 Second Ave.
GRAND OPENING
Renovated Brownstone
A/C STUDIOS WITH ALCOVES & WOODBURNING FIREPLACES
with Full separate gourmet kitchens, Brick walls, walkin closets, parquet floors, luxurious bths. Lobby telephone interviewers. Free gas & lots of charm & character!
Rentals: $365 to $425
Immediate. Agent on premises Delgais Realty. 535-1923

74 ST E.LUX STUDIO $300 ALC STUDIO,NEW KIT $315 STUDIO,WBFP,HI CEIL $350 DRMAN,RENT STAB. 860-2141

74 ST E. LG A/C STUDIO APT MOD PASS THRU KITCHEN $275 NO FEE. SUPT ON PREM 860-2770

74 St E. Lux Elev A/C Studio Beaut bldg.Full sep kitch $235 For appt. call 860-2275

74 St W Lg Stu $240
tile. hi ceils. eat kitch. 787-6171

76 ST W. Immac elev bldg. Studio, So expos; mod kitchen ..... $260 69 ST. (CPW). Brownstone Studio, wbf, separate kitchen ..... $275 JANUS RLTY, 201 W 72. 580-9944

76 ST E (3RD) CHARM A/C 2 Lg studio + sep kitch. Sunny apt $210 For appt. call UN 0-2469

78 St E.mod a/c studio $200
Windowed kitchen. Call 860-2347

78E...$192..
OLD WORLD "2½" F18-1000

79E 22x14LR+Kit $194
Immac elev bnstn-no fee ..... TN 1-3320

80's/5th AVE LUX DRMN
fantastic studio A/C $360
P.J.FELDSTEIN Inc 832-0800

80's (5th) Cent a/c lux apt house LGE SUNNY ALCOVE STUDIO $360 Also: Sunny 2 rms + roof grdn $340 860-2347

80's WEST-Park blk—Lg studio, sep kit & din area. Elev bldg. $225. Also smaller studio with a/c & fplc. $205. KAIN 877-5100; 874-3435

80's E.-Charming Brownstone Studio on a tree lined St. eat in kitchen, A/C, locked door intercom only $240.00 Pan Am Rentals 1049 Lex Ave 628-1300

80's W. Bwnstn Studio $200
WBF, sep kit, a/c. 595-0200

80s W BNSTN 20x20 STUDIO Bargain, sunny & only $225 DRABAN Rlty 200 W 72 St 799-9510

80TH ST, W. (Museum Block) Studio in renov brwnstn; sep entr, Wbfplce, sep kit, brk-wall: $215 724-3060

80's E.Townhouse a/c studio $250 Shutters, brk walls, dec fplce Beaut sep kitch. Call TN 0-2141

80's E.Lrg a/c studio $190
Mod eat in kitch 860-2469

80'S W-Magnificent studio, 3 rms in one w/fplc & loft. Immaculate bldg. $250. 781-2479

80's E Brite studio. sep kit, A/C $200 80's E Elev 1 bedrm, elev, A/C $255 MURGE Realty 236 E 77 879-1710

80sE MODERN 2RM $170
Immac bnstn-rent stabil. 861-3330

80'S E (LEX AV) STUDIO APT BRICK WALL, DECOR FIPEPLACE $222 ZIEGLER 472-1903/472-3900

Apartments Unfurn.-Manhattan

One & Two Rooms 1511

80 (5th) Huge Studio + Terr
$299
80's (Pk) Huge 2½ $320...F18-1000

81 St E.Large brite comfortable stud's, elev luxury bldg $248 Pent stabilized. Day/Eve 860-2275

82 ST R LUXURY DRMN BLDG 2 rms (hi fl) $325 3½, terr $340 IDEAL FOR EXEC 860-2275

82 St E...Lovely A/C Bldg.. FANTASTIC STUDIO $303.50 For further info 348-1000

83 St (Lex) Charm Elev A/C Studio FULL KITCH. EXCL CLOSETS $255 NO FEE 860-2691

83St.W(off CPW)brnstn Studio, very hi ceil,sep country kit,loft $225 LPI RENTALS 595-0243

83 E (Pk) Huge 2½ $269.88
Hi Ceils..Sep Kitch.....DI8-1000

84 ST E (301 E 84 St) 2nd AVE ALL BRAND NEW!! BY APPT ONLY GRAND OPENING! SUNNY STUDIOS ELEVATOR, COMPACTOR, AIR COND $241 ZIEGLER 988-6035/628-4043

85th St. 115 WEST 1½-$200; 2½-$210; See Between 1-2 PM, 5-6 PM BO 1-9204

85 St E...Lovely Old apt bldg... VERY LARGE STUDIO...$192.50 CALL FOR APPT 348-1000

86 ST, 333 EAST
2 Rm:3rd flr walk-up ..... $250 Call For Appt Mr. Friedman,9-5PM YORKVILLE MGMT 879-5300

86 St E/Madison Ave-luxury studios. Modern kitchenettes, 24hr doorman. $275-$330 No Fee. See agent on premises 11am-7pm, 7 days. Call 734-9293

89 ST. E.-off 2nd AVE Small modn studio. Renov bldg. Free Gas. $165. Broker 799-1139

93 ST 322 E. Renov twnhse. huge studio apts, hi ceils-sep. flrs-trpl-color tile bth fr bus/sub. $175 NO FEE Supt #3

95th St, East-2 RM modern apt. $125. Call before 12 noon DE6-4860.

96th St W NO FEE
STUDIOS $200-$225/753-8043

103 ST AT 310 RIVERSIDE DR
MASTER APTS 864-1700

105 St 314 W. Nr Rvsd Dr twnhse, elev, river vu, 1BR apt, also studios. Reasnbl NO FEE Supt Apt C

BWAY (107-108 Sts) NO FEE. Renov stu $170; 1BR $220, Mod applncs, intercom, Clean bld. Clos circuit secur TV avail 473-7048/224-7054

Fort Washington Avenue 386. 2 room apt. modern elev bldg. No fee. Inquire supt or 283-2383.

Madison Ave-34th St
2½ Rms, $275. Owner 682-4737

Riverside Dr,202 (93 St)
STUDIO. $275. Immed Occupcy Call 873-2907 Mon-Fri or 865-2533

UNIV PL/WAVERLY LG STUDIO many windows,hi flr doorman $249 SELECTIVE SPACE 260-1500

WAVERLY PLACE, 140(nr. Wash. Sq.)lrg attractive studio, kitchenette, beautiful well kept elev bldg $215 No Fee. See Resident Supt. or call 986-3107

YORK AVE 1372 (73 St). Newly renov studios & 1 BRs. $210-275/mo. Agt on prem 9AM-6PM. No fee.

Three, Four & Five Rooms 1513

1st-5th AVENUES LUXURY STUDIOS, 1 BEDROOMS & LARGE EXECUTIVE SUITES.
selective space,inc
20 East 22nd Street 260-1500

3rd Ave,111(betw 13-14 Sts) NO FEE
THE CONTEMPORA
111 THIRD AVENUE
17-STORY-156 UNIT LUX BLDG Doorman-TV-Security-Air-Cond
HOW ABOUT THIS!
3½ ROOMS $295
WINDOWED KITCHEN-BATH
14X27 LIVING ROOM
12X17 BEDROOM
CABLE TV-HOME MOVIES
ONLY ONE OF ITS KIND!!
Owner Premises,Mon-Sat,9-5
CALL:533-0403

4th AVE,145 (Corner 13 St)
VILLAGE AREA
New Owner/Mgmt
Beautiful A/C 3½ Rm Apts
-24 HOUR DOORMAN SERVICE-
FREE GAS-NO FEE
AVAILABLE IMMEDIATELY
Call Mrs Adams 986-2397
Mon-Fri Or See Super On Premises Renting Agent on Premises, Sat & Sun

5th AVE (off)
7 E. 14 ST
the VICTORIA
Concierge lavish lobby central A/C 24-hr drman, Garage! Security system
2 Rms, 11th Flr, $295
Jr 3 Rooms, $347
3 Rms, 4th Flr, $380
3 Rms, 15th Flr, $405
3½ Rms, 3rd Flr, $415
4½ Rms, 10th Flr, $550
(2 BEDROOMS)
See Supt premises, 243-1770, or
Charles H. Greenthal, Inc
18 E. 48 St PL 4-9318;9319

5th Ave,952 (76 St)
Drmen, 1 BR $465-500; 3½ facing Park $696; 4½ facing Pk $825.Agt 977-9000

5 Ave 1160-bright, large 3 rooms, fireplace, eat in kitchen, charming. $425 Doorman or 831-7196

6th ST, 409 EAST Elev bldg. 4-RMS. $180 Supt. VESPI, apt 5, OR 4-2672

7th AVE, 1854 (112 ST) 4 ROOMS, $200-NO FEE!! Elev Bldg Security System Apply Supt prem or call 594-8879

9th AVE near 47th STREET 4 nice rms. $140, walk-up. See Supt NAPIER, 432 W. 47 St. 541-6348

Apartments Unfurn.-Manhattan

Three, Four & Five Rooms 1513

8th St on Bway & Waverly
Hilary Gardens
300 Mercer St
NEW
Magnificent 35 story Hi Rise Unusual luxury values, No Fee
FEW LEFT
1 Bedrm $460 495
2 Bedrm $640-660
Windowed kitchen with dishwasher, some suites with balcony, yr round A/C & heat, 24 hr doormn, full security, attended garage, free gas Swim pool & saunas (membership) Agent on premises. 10AM-7; 677 3404 BMT at door; IRT-1 block nr NYU

11 ST, W (Off Bank) Lov LR. corn exp. WBF, hi ceilg, kitch, bdrm, Brnstn $452. L. Brant 675-4078

11 ST, W (Off 5 Av) sunfilled 4 (1 Bedrm) Dinn Rm, elev $400, Laurie Brant 675-4078

12 ST W off 5th. Small duplex, unique landmark hse. LR/wbfp. bdrm, country kit. Patio. $550. Maud Mason 929-8850

13 ST, 243 EAST 4 ROOMS, $150 NEWLY DECORATED NO FEE! Good security system Apply Supt or call 594-8879

14 STREET EAST 347 1st Ave Newly Renovated Building. Great a/c 1 BR apt, dining alcove. $250. Immediate. See Super on premises. Delgais Realty. 535-1923

14 St, 7 W, No Fee 24 Hr Lux Drmn MAGNIF 2 BEDRM,2 Bth + DR ..... $550 Central A/C & Gas Included PARMAN CO., 929-3613 or 744-4700

14 ST. E $250
SUE RADER NO FEE 371-4460

15 ST,201 E-cor 3rd: Carpeted corridors. Beaut A/Cen Jr 4 Rms, sep Dinc Rm, $410.50. Lux elev bldg. Free Gas. No Fee. 796-8712 or Supt.

15 ST, 77 W.(6th Av) 3 rms, 1 BR, A/C, new bldg, balcony, sublet, $347.50 or new lease. Furn or unfurn. Call wkends or eves 242-1384, days 577-3492

15 St. W. 1 bdrm apt in renov bldg, mod. A/C, lndry fac, low fee $245 PAN AM 34 W. 15th St 741-2919

15 ST 250 W CHELSEA NO FEE 1 bdrm duplex 1½ bths, wbf, 1 bdrm grdn dan area From $325 Call 595-9000

16 St., 219 W(off 7th Ave) 3rms, bedrm, livrm, kitchen, remodeled bldg. $210 No Fee. See Supt., Mr. Reyes in Apt. C between 9am-5pm weekdays.986-3107

17th St EAST NR GRAMERCY PK Renov Brnstn, 2BR Duplex $500 NO FEE. PHONE: 260-4321

20's & 30's E LUX HI-RISE
24-hr doorman, immed occup, 1 bedrm, $425. Flex 2 bedrm $565. No fee.
J.I. SOPHER & CO. 486-7000
Info on 30,000 Apts at 425 E 61 St. Open 7 Days Free Customer Parking

20's E 24 Hr Lux Drman Bldg NO FEE
LARGE 1 BEDRM + TERRACE ... $415
MAGNIF 2 BEDRM, 1½ Bth $595
LARGE 2 BDRM, 2 Bth + Den $675
Centr a/c, gas incl, supt 305 E.24th PARMAN Co., OR 9-8823

20 ST (Grmrcy Pk) Lovely 3 Rm $340 Sep Bdrm-Sep Liv Rm & Sep Kitchen Prewar Att'nd Elev Bldg Bkr 876-2558

20s E-Stu-No Fee $250
a/c sep ktte Mod elev bld 581-2118

20's E. MULTI-LEVEL
IMMEDIATE OCCUPANCY
134 East 22 St.
New and unusual 1 bedroom duplexes and triplexes with all luxury amenities including brick walls & 25' ceilings. In the heart of Gramercy Park area. Immed occup. No fee. $370 to $450.
J.I. SOPHER & CO. 677-2910

21 St.,433 W (heart of Chelsea) large 3rms, bedrm, livrm, kitchen overlooks garden, good light, beautiful bldg. $350 No Fee. See Supt., Mr. Raskins or call 986-3107

21 ST 36 Gramercy Park
Jr 4 Rms $450-475 Studio $265 Park Prtv. No Fee. Agt. 977-9000

21 ST E (Gram Pk area) 2 BR's, walk-up, eat-in kitch, modn bth, $260. one or couple. No fee. 477-5676

22 ST, 321 E. GRAMERCY PARK VIC. Air-Cond Studios and 2 bedrm Triplex's $279-$479. Only a few left. Swim club on premises. No Fee. 673-3731

23 St/3 Ave 155 E.23 St
GRAND OPENING NO FEE
A/C,Duplexes,Lofts Fr $330
1 Bdrms & Jr 4's Free Gas
dishwashers, some balc & terrc's,wbf.
Every Modern Convenience
Also Studios w/sleep lofts Fr $270 AGT PREM 7 DAYS 10-7
SELECTIVE SPACE
260-1500 260-4320

25 STREET, EAST 3 ROOMS, $225 Call 689-6023

26 ST, 229 W-NO FEE
Elev bldg. A/C. 1 BR $265, duplex $325. Free gas. Lndry in bldg. Ring supt 10-6

29th ST 216 EAST
STUDIO W/ALCOVE $290
1 BDRM W/GARDEN $350
FREE AIR CONDITIONER
Renting Office, Supt. on Premises

30's E. MURRAY HILL
DUPLEX 2BR
3 bths,sep din,wind kitch.$975,no fee
J.I. SOPHER & CO. 486-7000
Info on 30,000 Apts at 425 E 61 St. Open 7 Days Free Customer Parking

30's E. 24 Hr Drman Bldg
PARKER CRESCENT
225 EAST 36TH NO FEE
LARGE STUDIO,sep kitch ...$310
STUDIO + SLEEPING ALCOVE ...$340
Convertible 2 BEDROOM ...$550
CENTRAL A/C & GAS INCLUDED PARMAN CO., MU 9-7640 or 929-3613

30's E.Murray Hill.Very lovely but not light 3 rm apt.Very lge LR & BR,kit'nte W/window,beautiful Italian marble bar, dining foyer,tile bth w/window-good closets.Sanded oak flrs in very fine small older elev bldg. $350. NO FEE Call:377-2046

30'S EAST PARK AVENUE
2 Bedrm, 2 Bath, $850
Doorman bldg. Fabulous apt. Must be seen. For appt call LE 2-8500

30's: 120 E 34th St-Lex The Murray Pk
1 & 2 Bedrm Doorman Apts

30'S EAST ELEVATOR $252
SUE RADER 371-4460

33rd, 200 E. (3d Av) New Luxury apts
1 & 2 Bedrm, No Fee

33rd St 143 E 24 Hr Doorman Spacious 3½ w/"L" din area 440 Incl gas. 10th fl 532-2137/564-2240

36 ST W (5-6 Ave) Renovated bldg. 3 rms, sunken LR, Din area, A/C, Tee Terr $354. Immed. Owner 532-8952

36 ST, 238 E. 3½ rms, A/C, $392, Sublet immed. 9 mo. 24 hr drmn. Call 953-0440 (M-F, 9-5) No fee.

38th ST MURRAY HILL
SUCCESSFUL
Renting At A Record Pace!
DON'T MISS OUT-ACT TODAY
1 Bedrm Apt, $430. Also
Studio $319
THE TOWN HOUSE AT PARK AVENUE
108 EAST 38 ST
Completely Modernized
24-HOUR DOORMAN FULLY EQUIPPED KITCHENS
NO FEE Call 532-8500

38 ST, 155 EAST
3 Rooms .... $449.
PHONE: 679-6485

39 ST, 150 E Betwn Third & Lex Av's 1 BEDRM, $385. ALSO
LAST CHANCE
FOR REMAINING STUDIO APTS
ONLY $295
DRYDEN EAST CALL 679-3900

40's-80's E. Also 20's & 30's
CORPORATE APTS.
We offer the largest selection of unfurn & furn corporate apts in Manhattan with over 30,000 exclusive listings for immediate occupancy. We are N.Y.'s largest leasing agent. 1 bedrm thru 4 bedrm, $430 to $1850 per month.
J.I. SOPHER & CO. - 486-7000
Info on 30,000 Apts at 425 E 61 St. Open 7 Days Free Customer Parking

40's W-Very attractive 1-bedrm with lovely garden in NEWLY RENOVATED BROWNSTONE Fplce, A/C. Reasonable. 986-8880

40's (Lex) Brnstne 3 . 20x20 L/P, wbfplc, 18x12 bedrm, hi ceil $425 MURGE Realty 236 E 77 879-1710

Apartments Unfurn.-Manhattan

Three, Four & Five Rooms 1513

40's E No Fee 24 Hr Lux Drmn Bldg
MAGNIF STUDIO, sep kitch $315
IDEAL 1 BEDRM,sep kit $390
HUGE 1 BEDROOM $465
Central A/C & Gas incl 305 E.40th or PARMAN CO., MU 1-3724 or 929-3613

45 ST, 436 W (9th AVE) 4 rms, lobby flr $175. Security system. See Supt or call 594-8879

46 ST E NEW 12-STORY & PENTHSE
330 E 46 ST
STUDIO APT $345
JR 1 BEDRM $389
1 BEDRM APT $450
24-HR DOORMAN ROOF GARDEN INCLUDES AIR-COND'R & GAS CALL 682-7300
NO FEE. CARLYLE, Owner/Mgmt

48 St, 212 E Prewar Drmn
1 Bdrm+wbf $385
Studio+wbfplc $335
BEEKMAN PLACE AREA
Studio+Fpl+free elec$410
3½+free elec $540
2 BR, hi fl+free elec $850
3 BR, free elec $1100
For info & viewing call bkr 355-2277

49 ST E Brnst A/C 1 BR
Sml 1 BR Inser kit $295; lux alc Studio 12x1 $375; 30s E pre WW 5C Almo stu $235. Brk 593-3730

50's E. Maid's Room
Magnificent 6 rm apt with 2 huge bedrms + sep formal dinrm, washer & dryer. balcony, marble bths, $1400 mo incl utilities. No fee. Exclusive with
J.I. SOPHER & CO. 486-7000
Info on 30,000 Apts at 425 E 61 St. Open 7 Days Free Customer Parking

50 ST E 223 BDRM $325
New kitchnt, new tile bth, 5th flr, elev, quiet bldg. See supt FL 2-7565, BU 8-7060.

50's to 80's,E-Luxury Bldgs
2½ Fr $325; 3½ Fr $375; 4½ Fr $525 3 BR Apts. No Fee to Tenant. 535-5300

50's E. CHOICE LOCATION 4 RMS(WB FPLC & GRDN) $350 Call day or evening 860-2141

50sE-Walk to work-flr thru 4½ Rms Sep windowed kitch &A/C + cplos360 Sandra Greer 1466 2Av(77)472-1878

50th St 320 E NO FEE Charming A/C 1 bedroom apt $375 Elevator. Ideal location. See Supt

51 ST 425 E-BEEKMAN HILL HOUSE 3 rm pre-war elev apt; immed $435 4 rm lovely garden duplex $690 Call Superintendent PL 3-0309

53RD ST., 159 WEST
TOWER 53
Studio, 12th Fl $413
SPACIOUS
1 Bedrm, 15th Fl $561
AVAILABLE IMMEDIATELY
IN DOORMAN SERVICED LUXURY BUILDING
NO FEE
FREE GAS & ELECTRIC
CENTRAL AIR-COND
Call: 247-0730 OR APPLY AT BUILDING

53RD ST., 211 EAST
THE HAWTHORNE
Studio, 9th Fl $337
1 Bedrm, 3rd Fl $466
2 Bedrm,3rd Fl $654
AVAILABLE IMMEDIATELY IN DOORMAN SERVICED AIR-CONDITIONED BUILDING
No Fee
Apply at building or
Call: 593-1341
DWELLING MANAGERS OWNER-MANAGEMENT

55 ST W-105 nr 5 Ave, 4½ renov $474, 5 rms $525 lux bld, Agent on prem. 247-1221 263-4560

56 ST, 305 E (Sutton Pl area) 1 BR apt, w/b/fpl, loc on a beaut lndscpd street. $300/mo.PL 3-6666

57 ST, EAST
300 East 57 St.
A well-staffed and conveniently located building. Electricity is included in the rental.
APT 6-H...a nice, quiet, small 3 room apartment. It is immediately available at $460 per month.
APT 13-C...a very pleasant, nicely planned 3½ room apartment with good closets and a Westerly balcony terrace. It can be available very soon at $595.84 per month to Sept. 30, 1979. Mr. Nogueras, at PL 9-3674, will be pleased to arrange a time convenient for you to look at these fine apartments.
Rudin Management Co.,Inc.
Renting & Managing Agents 345 Park Ave. 644-8500

57 ST W. 886 10th Avenue
COMPLETELY NEW!
Great A/C 1 BR apt. $285. Separate windowed kitchen, beautiful appliances, free gas, many extras. Agent on prem. 9am-12pm & 5pm-9pm. Immediate. Delgais Realty. 535-1923

57 ST, EAST 1 & 2 Bdrms. Doorman. Elev Bldg CALL AGENT 421-5979

58 ST, 444 E. off Sutton Pl. Elev, 2 bdrms, liv rm, sep kitch, a/c, $405. No Fee. Supt on Prem. MU 5-6480

59 ST.
200
Central Park South
Several Choice Apartments Available in This Highly Desirable Building
MAGNIFICENT PARK VIEWS SWEEPING TERRACES ATTENDED ELEVATORS 24-HOUR DOORMAN LOBBY DESK CENTRALLY AIR CONDITIONED GARAGE ON PREMISES RENTING AGENT ON PREMISES 765-3560
DOUGLAS ELLIMAN-GIBBONS & IVES, INC.
832-5986

60's EAST
2 bdrms $645
Immed occ, 2 bth, lux hi-rise, value
J.I. SOPHER & CO. 486-7000
Info on 30,000 Apts at 425 E 61 St. Open 7 Days Free Customer Parking

60's-70's EAST
Unusual townhouses from $650 to $800. One bedrooms plus. Top locations. Rental Dept 688-8700 Evenings Weekends & 734-0176.
WM. B. MAY CO.

60'S PARK AVE A RARE FIND
REGAL APT IN ELEGANT BLDG OVERSIZED L/R, FPL, 14' CLNGS FRENCH WINDOWS, 20'x20' BR FML DR + MAID'S RM, 2 BTHS BROCOP, INC. 826-9265

60'S EAST (MADISON)
TOWNHOUSE FLR-THRU
All new kitchen, living rm w/wbf; central air-cond $750
D. Buttons, Inc 751-9790

60's EAST 435 EAST 65 ST.
LUXURY A/C BLDG
24 Hour Doorman Service 3½ RM APTS $400-$410 For appt.Mrs. Bucenic,TR 9-8022

60s E LUX BLDG NO FEE
1 BR+DEN $515
South exposure, wind kitchen, view
Corcoran-Simone 355-1200

60's(MAD BEAUT BRNSTNE
2 bdrm flr-thru $600
2 BR flr-thru + wbfp + lg terr $680 CHOICE LOCATION 860-2230

60s E DUPLEX 1 BR/TERR $550
20s E no fee dupl 2 BR. 2 bth $600: 1 BRs wbfpls $375-385; 80s E no fee Triplex 1 BR/fpl $550 brk 593-3730

60s-70s-80s EAST Large Selection of 3 rm apartments from $200 up. Many Fee paid by landlord CATHY SAIS 1101 LEX (77) 737-8600

60s/PK 5½ rooms 2 bdrms 2½ bath sml sep dir, room full serv $896 ED SCHENBERG, BKR 879-7127-7128

60s E(Mad) 3 rm-Garden-Fplc—$500 Luxurious 4 Rms-Floor Thru—$800 70s-4 rm-$561-WEINER.PL 8-5370

Cont'd on Following Page

Buying...selling?

Real estate brokers can save you time and effort.

They know the market...what properties are available...who the best prospects are. They know procedure...and can help with the dozen and one details that enter into a real estate deal. It's smart to have them on your side when you buy or sell property.

To find a broker in your vicinity, check the listings in these classified pages every day. Brokers run far more advertising in The New York Times than in any other paper in the New York area.

The New York Times

Apartments Unfurn.-Manhattan

Three, Four & Five Rooms 1513

Cont'd From Preceding Page

60's E. ROSEVELT ISLAND

The Greatest Place to Raise A Family In Manhattan

ISLAND HOUSE and WESTVIEW

On Roosevelt Island
Over 500 Apts
Rented in 120 Days
IMMEDIATE OCCUPANCY
1 Bedroom......$443 to $481
2 Bedrooms.....$500 to $579
3 Bedrooms.....$600 to $795
3 Bdrm Duplex $660 to $837
ALL UTILITIES INCLUDED
WALK TO FINE NEW ON-ISLAND SCHOOLS
Kindergarten to 9th Grade
All Luxury Amenities
All Year Swim & Health Club (Membership Plan)
Aerial Tramway from 59th St & 2nd Ave to
ON-ISLAND RENTING OFFICE OPEN 7 DAYS, 10AM-6PM
212-832-4515-6
J.I. SOPHER & CO., INC.
Manhattan-Roosevelt Island
Exhibition Center at 425 East 61st St. 212-486-7000

80'S EAST LUXURY BLDGS
ELEGANCE
IN THE EAST SIXTIES.
CARLTON TOWERS
200 EAST 64 ST
A TRULY ELEGANT NEW 31-STORY
2 Bedrm, 2½ Bath.......$925
FORMAL DINING RM. TERRACE WINDOWED KITCHEN. 8 CLOSETS
2 Bedrm, 2½ Bath.......$850
Dining Area. Windowed Kitch., 3 Fl
1 Bedrm Apt, 5 Fl......$700
1½ Baths, Terr., Eat-in Kitchen
REGENCY TOWERS
245 EAST 63 ST
A LUXURIOUS 35-STORY RESIDENCE
Jr 1 Bedrm, 2 Fl.........$499
1 Bedrm, 4 Fl...........$538
1 Bedrm, Din'g, 8 Fl.....$667
2 Bed, 2½ Bth, 5 Fl......$820
REGENCY EAST
301 EAST 64 ST
A MODERN 19-STORY BUILDING
2 Bedrm Apt, 6 Fl.......$750
CALL 838-1616
NO FEE CARLYLE. Owner/Mgmt

63rd St; 225 EAST LUXURY BLDG
Renoir House
Studio $395
1 Bdrm fr $450
CABLE TV AVAILABLE
See Agent on Premises

66TH, 10 W. Luxury Apartment House. 1 & 2 bedroom apts. 24-hour doorman, attended elevator, valet service available. One block to Lincoln Center and transportation. Call 212-799-5700 or 5701.

68 ST, 401 EAST
3 RMS (Walk-up)Immed Occu ....$225 Call Mr. Friedman, 9-5PM for Appt YORKVILLE MGMT 879-5300

69 ST (CPW) Brownstone Living Rustic 1 BR w/gdn, lge liv rm....$390 70'S W. 1 BR. sep full kit, brite $310 JANUS RLTY. 201 W 72. 580-9944

69St(off CPW)lge 1BR NO FEE Newly rnvtd brnstn,sunny,all new kit&bth. fr $335.LPI rentals 595-0243

70s(WEA)-Lg 4½ Rms$410
70sCPW-SUNNY 3,W/B FPLC $350 70sLinc Cent vic-Hi Fl. Lite 3½ $310 70sW(CPW vic)Front 3½ Rooms $260 WEA-Hi Flr Sunny 5 Rms Drmn $385 WEA-Lge 3½ Rms Doorman Bldg $245 WEA70s-Lux 5½rms 2 bths Drmn $595 L&S Assoc 243 W 72 St 787-9003

70s E LUX BLDG NO FEE
FULL 1 BR $435
New bldg. hi fl. 30' living rm
Corcoran-Simone 355-1200

70s(RVSD)RIVER VU.5½RMS, elevmn $550. 70sW-4½,drmn $430 WEA(70s)5½,panrmc city vu, elev rm $595 CPW vic-4½,prl bldg,drmn$625 70sW-2½,huge rms,bay wndw,so expo $320.Saxl rlty.200W72st. SU7-0606

70'S E 5th-MAD BEAUT TOWNHOUSE ELEV! PRIVATE FLR! HUGE LIV RM HUGE BEDRM! SMALL 2nd BEDRM 2 BATHS. WORKING FIREPLACE! LOVELY KIT. DISHWSHR/WINDOW $745 ZIEGLER 472-1903/472-3900

70's E. Something Special
OVERSIZED 2 BR, 2 BATH APT ALL THE AMENITIES OF LUXURY BROCOR, INC. 826-9250

70's E Elegance At Its Best
1½ BATHS, SPACIOUS LAYOUT FULL SERVICE LUXURY BLDG. BROCOR, INC. 826-9250

70 E (nr 2nd) Elev Prewar 4½ $450 80 E (nr Lex) Elev prewar 4½ $475 80 E (nr Lex) New Elev 4½ $490 60 E (nr Mad) Elev 4½+Terrace $600 CATHY SAIS 1101 LEX (77) 737-8600

70s-80s-90s EAST Reasonable Fee REASONABLE RENTS
1 & 2 Bdrms $189-$695
BIG BEN Rentals 354 E 81 St 472-2130

70s(off WEA)x-lrg 1BR+extra area, sep full kitch, sou expo.A Buy...$360 SENSATIONAL REALTY 2061 BWAY(71 & 72Sts) 799-6644

70s(off CPW)lrg BR, sep full kit, very brite, immed occup.Value.......$275 SENSATIONAL REALTY 2061 BWAY (71 & 72Sts) 799-6644

70's E. DRMN BLDG NO FEE Sunny 3½ (hi fl+terr) $460 Also; sunny 3½ (quiet) $390 Resident supt call TN 0-2347

70's E.-Off Lex. Ave. 3rms. $365.00 eat in kitchen, direct sun-light, large living-room, big bedroom. Pan Am Rentals 1049 Lex Ave 628-1300

70's E. No Fee 24 Hr Lux Drmn Bldg HUGE 1 BEDRM, high floor....$465 Central A/C & Gas Incl, 520 E 72nd or PARMAN CO., 249-3370 or 929-3613

70's/80's OFF CPW/RIVERSD DR Studios & 1 bdrms,new rnvtd brwnstns, twnhs;sep din areas,wbf,terrc's, duplexes.Ownr Mgd 595-9000

70's & 80's E-3 rm apts $275/295, studios $200/235. Others. BERGMAN REALTY.........249-9941

70's E, Hi Flr 2 BR $785
So expos. cent A/C. lux Bkr 751-9610

70's W uniquely lin split lev 1 BR, din area, A/C extremely sunny, huge terr, $400. Gibbons Realty 873-4548

70sE-nr Park-Tree lined st,lge sunny & brite WB fplc.1Bdrm in Twnhs $390 Sandra Greer 1466 2Av(77)472-1878

70sE-NO FEE-Plant Lovers Dream! 4 Rms.Brite,Sunny,lge Kitchen $275 Sandra Greer 1466 2Av(77)472-1878

70sE-2 Bedrms,2 Bths,prewar manned Elev,hi flr-lge foyer,lots Closets $501 Sandra Greer 1466 2Av(77)472-1878

70s West-2 bdrm flr thru. w/a/c. d/w & wrking f/p, many closets, gd bldg. $420. KAIN. 877-5100/874-3435

70th St, 315 W. Lux bldg. Central A/C. 24 hr Doorman. 1 & 2 bdrms. Tel 877-9664.

70'S E EXCEL ONE BEDROOM APT EXCEPTIONAL VALUE! $250 CALL ZIEGLER 472-1903/472-3900

Apartments Unfurn.-Manhattan

Three, Four & Five Rooms 1513

70's E. NEW BLDG
Flex2BR$545
Value, 24-hour doorman, no fee
J.I. SOPHER & CO. 486-7000
Info on 30,000 Apts at 425 E 61 St. Open 7 Days Free Customer Parking

70'S, 80'S EAST NO FEE
OUTSTANDING
Studio & 1 Bedrm Apts in luxury doorman bldgs. Fully equipped kitchens, great closets, large windows. Top security. Finest areas..........$435-480
GLENWOOD 535-0500

70s WEA Huge 3+Drmn$325
Sep kit+free elec,parquet,hi ceil CPW charm victorian 3+sou expo$210 CPW 3+terrace,w/b fpl. a/c $300 RSD magnif lux 3+river vu,hi flr CPW 3½+park vu$295;PH+terr $525 WEA 4½+drmn$425;hge brite 5½$615 CPW vic giant frnt 6½+elvmn$615 Aloha Bkr 148W72St 595-1800, 7 dys

70's WEST
200 WEST 79 ST
Elegant 3 rms. 8th floor in new well maintained 19 story air cond building. excellent closets, fully equipped kitch., avail Dec. $395 month. See Supt Mr Friedman or call Mr Roth COHEN BROTHERS MU 7-6210

70-90W Brstn Bargain 3 $230 WEA 1 BR, 16x18LR, hi ceil-quiet$270 Drmn alt 1 BR, lg rms, hi fl $290 prewar alt 2 br, lg lr, free elec$400 RSD Alt 2 BR, riv vu, sunny $435 Prewar 3 BR, free elec-no fee $550
DRABAN REALTY
200 W 72 St 799-9510

71 St W TREE LINED STREET "225 west end"
1BR-HI SUNNY FL $425
DRMN-PREWAR CHARM/BEAUTY Agent on premis 11-5. 873-7404

71 St-W E-Lge 3½ $375
Hi flr. Selden MU 3-4600

72 St. 245 E PREWAR DRMN
FREE ELEC
3+Wind Kit $495
70s E Prewar Studio-free elec $350 Agent on premises 734-6000

RVSDR(86 vic)3 rm $240-Lge 3 $275; 80's 3 $245 ... Drman;Col.U.vic.4-$275-$400; also lux 5-6-7;Reas.Agent 873-5455.

72E'20x14LR-15'BR-Lovely Kit'
Semi Lux Elev 3½ $319
Singles May Share-No Fee-861-3330

72nd St. 50 West-Lg livrm,bedrm & dining. Conv,all transp. Imm occ. Reas. By appt. 787-0500 Ext 225

73(3rd)20x12LR+12x10BR+Sep Kit
Immac Semi Lux 3 $244.45
Singles Bld-grt area-no fee 861-3330

73 ST W. 312; 1 BR Duplex w/terr, 2 bths, working fplc; Also 1 BR w/orig oval liv rm & fplc. No fee.

73 ST E.MOD ELEV BLDG
$255.A/C 3 rms. 860-2275

73 St W Lg 1Bd $285
brite, ext block, gd kitch. 787-6171

74 St. E. Newly renovated elevated bldg. Laundry facilities, a/c full 1BR Sep. kitchen, security sys. only $280.00 Pan Am Rentals 1049 Lex Ave 628-1300

74E'18x14LR+12'BR-KIT'
Lux Elev Bld 3 $278.75
Singles Bld&area-no fee.... TN 1-3330

74 ST, 10 W (CPW)Fine drmen bldg 1 BRs $370-$475; din & gallery; sunken LR.Some Park Views. Agt,977-9000

75(3rd)18x12LR+14x10BR+Sep Kit
Charm Brnstn 3 $250
Tree lined grdn front 861-3330

75 St E. Full A/C 3 $215
Sep bdrm & kitch. Call 860-2230

75 St. W. C.P.W. full 2-bedroom Duplex spiral stairs W.B.F. Xpo brick walls & Garden $600. Pan Am 628-1300.

76 ST E. 24 HR DRMN BLDG 5 RMS (CONV 3 BR's) TERR $575 FULL 3 BDRMS+TERR $600 Suits 4 singles. 860-2347

76 ST 240 E. Sublet to term of lease, 9/78. 2 bdrms, 2 bths, 24 hr drmn, so expo, mod kit w/window, A/C, avail 12/1, $511. Eves 744-2256

76 St. W. off C.P.W. Cute one bedroom in a charming brownstone huge garden only $330. Pan Am Rentals 628-1300.

77 ST (3RD) NEW A/C BLDG Brite 3 rms. Cust kitch & bath Suits 2. $285. 860-2770

78 ST, 113 W. Top flr, 2 bdrms, 2 bths, liv rm, kitch, library-balcony, terrace-many xtras-Landmark bldg-$650 mo. No fee. 1 mo rent-1 mo security. Ray Geiger, 832-8226

79 ST E IMMACULATE LUXURY BLDG HUGE! 2 BEDRM 2 BATH APT LARGE LIVING RM-PLUS ALCOVE! $612 ZIEGLER 472-1903/472-3900

79 St. E Lge 3½ $375
Drmn bldg Selden MU 3-4600

79 ST 171 W. 4½ rms. Immed occupancy. $430. No fee. See doorman or call 682-8475

79St.W-lge 1BR.rnvid elev bldg. a/c,sep mod kitch.free gas&cable TV. $325 LPI RENTALS 595-0243

80 (Lex) Brwnstn 3+ Garden
$350...Single OK... 348-1000

80 St E... New elev A/C Apt hse..
$345!! 3+ drp LR!! 348-1000

80's W (off CPW) NO FEE Extra large modern 3½ rms new elev bldg-$315 EN 2-5053

Apartments Unfurn.-Manhattan

Three, Four & Five Rooms 1513

80'S EAST MODERN 19-STORY
UNIQUE
Gracie Towne House
401 EAST 89 ST
24-HR DRMAN CNTRL AIR-COND LAUNDRY ROOM EVERY FLOOR
Unbeatable Values!!
JR 1 BEDRM, $379
APT 1J. 22'2" x 13 LIVING RM, ENTRY FOYER, SEPARATE SLEEPING ALCOVE, FULLY EQUIPPED KITCHEN: SIX CLOSETS. MUST SEE
1 BEDROOM, $419
BEDRM, 18'4" x 12'7", LIVING RM, 21'6" x 12'4". ENTRY FOYER, FULLY EQUIPPED KITCHEN. 7 CLOSETS. MUST BE SEEN!
CALL TE 1-7944
NO FEE CARLYLE, Owner/Mgmt

80's E. NO FEE
Flex3BR$725
Excel value, lux hi-rise, immed occ
J.I. SOPHER & CO. 486-7000
Info on 30,000 Apts at 425 E 61 St. Open 7 Days Free Customer Parking

80's E. NEW BLDG
1 Bed $445
Lux hi-rise, singles OK, Imm, no fee
J.I. SOPHER & CO. 486-7000
Info on 30,000 Apts at 425 E 61 St. Open 7 Days Free customer parking

80'S EAST NO FEE
UNIQUE 2 BEDRM
Truly spacious corner suite w/2½ baths, dining rm, windowed eat-in kitchen & many closets. One of Manh's most prestigious bldgs. Every amenity. Swim pool available. $795
GLENWOOD 535-0500

80's E. 432 EAST 88 ST
NEW MULTI-LEVEL
STUDIOS & 1 BEDROOMS $300 to $450
Unusual, 1-block fr Gracie Mansion All w/balconies, Imm occup, no fee. Agent on prem daily & Sun. No fee.
J.I. SOPHER & CO. 831-3280

80'S E. ELECTRIC INCL
Best value on East Side. Lux Hi-rise. Full one bed + dining indoor pool on prem. 6th floor. Immed Occupancy. No fee. Only $448. 2 & 3 bedrooms also avail.
J.I. SOPHER & CO. 722-5768

80's-90's E. On the River
Unusually big 1 BR in new luxury hi-rise, 24-hr doorman, beautiful lobby, laundry rm on every floor, all luxury amenities. garage on premises, immed occupancy, singles OK. No fee. Only $350+utilities. Call 876-5622

80'S-90'S (CPW). Brownstone WINTER VALUES. 1 bdrm, So expos, wbf, hi beamed ceils $250 1 BR, brk walls, wbf, So expos $275 JANUS RLTY, 201 W 72, 580-9944

80's E. No Fee 24 Hr Lux Drmn Bldg HUGE STUDIO+sleeping alc.....$465 CONV 2 BDRM,2 Bth,hi flr ......$625 Central A/C & gas incl, 444 E 86th PARMAN CO., 744-4700 or 929-3613

80's E. CHARM TWNHSE-ELEV 3rm duplex+terr+dshwshr ....$350 3rm duplex (all new)+wb fpl .....$405 To see day or evening 860-2347

80's WEST—Very lg 1 bed on Park blk. A/C, mod appls, exposed brk wall. $350. Also smaller 1 bed, $290. KAIN 877-5100: 874-3435

80s W-charm'g 1BR, bay window, sep eat in kitch, A/C,extra clean.........$255 SENSATIONAL REALTY 2061 BWAY(71 & 72Sts) 799-6644

80E'Drmn+20x22LR+14x10BR+Kit
NEW TRIPLEX APT $347
Unique Terr&Bldg-dine area.TN 1-3330

80sE'20x13LR-SEP BDRM'
'Modern Brnstn 3'$187
87Lex'new renov 3'$219.no fee 861-3330

80's CPW X-LG 1 BR $350
Eleg twnhs, ovrszd LR, 14' ceil Brk walls, gourmet kit 595-0200

80 ST W. 2 beautiful 1 BR apts, restored brownstn, A/C, fplc, parquet flrs, hi ceils, $325. No fee. 874-1694

80 St-151 E-3 bedrooms w/b fireplc in LR, cheerful, sunny $750 Supt or 831-7196

80s WEST 2BR
Gd size brite apt, gd for sharing $245 GALLO 787-2706

80's E. 24 Hr Luxury Bldg LGE SUNNY 3½ RMS $395 SUPT ON PREM 860-2141

80sE-NO FEE-Brownstone Duplex w/sleeping loft,lge rms,hi ceil $450 Sandra Greer 1466 2Av(77)472-1878

80's WEA Brnstne 3 $300
brite, ext blk, grt space. 787-6171

80's W. off RVSD. 1 BR in brnstn w/lge terrace. $250/mo. KAIN 877-5100: 874-3435

80's W-Pk Blck-2 BR Dplx w/gdn. 2 bths. 2 work F/P, mod kit w/dining. 265 mo. Kain. 877-5100/874-3435-

80 ST, sunny triplex apt in 6 months old bldg, brick wall, 7th floor, no fee, $450. 879-3836

Apartments Unfurn.-Manhattan

Three, Four & Five Rooms 1513

80's-90's E. FLEX 2 BR
Unusual value in luxury Hi-Rise. 24-hr doorman, windowed kitch, corner apt, southern exposure, immed occupancy. Only $450+utilities. 876-5622

81 ST, 240 EAST NO FEE 3 rms, garden; renov brwnstn; sep kit; fully carptd; A/C,$310. 988-8394

81 E., Beaut Brwnstn Bldg., LOVELY TREE-LINED STREET. $268..Grt For Sharing!! 348-1000

81 ST/LEXINGTON. Charm 3 rms older coop bldg. huge mod kit, drmn. $465 incl elec. Bkr 838-0200 X53; 861-5591.

82 St (Lex) New Elev Townhouse
4 rms-2 BR's + Livrm
Custom kitch+Dishwshr+Tile bath Lots of charm. Terr (suits 2) $500 OWNER MGMT 860-2275

82 St E.A/C 3RM APT $235
SUITS 2. CALL 860-2469

82E..OLD WORLD 3 $225
Singles Welcome!! FI8-1000

83 St (3rd) Lvly Elev 3rms
$255. BEAUT KITCH, UN 0-2141

83 (Pk) Brwnstn 1 Bdrm $275
Very Unusual..Very Brite!! 348-1000

83 ST W. off CPW new A/C duplex 1 BR, lg rec rm, w/b frpl, grdn w/trees $450 Resid/ownr 873 8144

84 ST E. FOR ONLY $475
CONV 2 BDRMS + TERR
24 hr drmn svc.No fee 860-2770

84 St E.3½ + Huge terr
Cent a/c,drmn.Quiet treelined st. $420. Call 860-2770

84 ST off CPW 1 BR $307
Skylite, wbf, sunny. LY5-0200

84 ST. E., nr Lex.-New elev bldg nr sobw, terrace, d/w, a/c, 2 BRs, $495 mo. (212)861-1700

85 ST, 127 W. Renov brnstn. Duplex $375. 1 BR w/terr $335. Call 877-6939 or 873-1200, no fee.

85 ST, 111 E off Park Ave 24-hr drmn + concierge. New STUDIO & 2 BDRM Apts. Agent prem 348-4150; 197-4360

86 ST, 336 EAST
AIR-COND DRMAN BLDG
1 BEDRM APT..........$425
Supt On Prem or Call Mr. Friedman YORKVILLE MGMT 879-5300

86 St, off CPW-3½ lge rms, 24 hr lux drmn bldg $375; 85 St W, 4½ lge rms, front, 2 bths, drmn $425, 3½ lge rms $300, elec incl. Broker 582-9080

87th ST., 176 W. 3 LG. RMS.
$245 Mod. well-kept Elev. Bldg; 24-HR. Drmn., Full Security, No Fee. See Supt. or DI 8-7172

87 St, CPW vic-Freshly painted 2½, sep bedrm, hi ceils, expos brck A/C $225 G. G. REALTY 41 W. 96 ST 866-7700

88 ST, 418 EAST 1 Bedrm Apts. Air-Cond Elev & all comforts. 833-1394

88 St W Huge 4 $425
bi-level,dining area,charm. 787-6171

89 off CPW Singles! So Terrace Frnt bdrm brownstn $290 sunny: 2 BR $340 19x14 studio $225 TAURUS 724-6074

90s W 15 Story Apt Bldg
698 West End Ave
2 Rms & Kitchenette $290
3 Rms + Din Alc $320
ATTENDED ELEVATOR GOOD SECURITY
See Supt or 333-4052

90's to W.E. Ave-4½ rms, 2 BR's $425, 3½ rms $300, 3 rms $285, studio $150 drmn, BROKER 724-0365

90's West-Modern 3 rms, Liv rm, Bedrm, Kitchenette, Bath-$235 No Fee, 663-3878, aft 11AM-5PM

94th St NO FEE 214 Riverside Dr
AUTUMN SPECIAL
FREE RENT BONUS
LUXURY ELEVATOR BUILDING Air cond, security guard, TV monitr, gd transportation, free gas. Enjoy the parks and local tennis courts. Most apts have fabulous riverview. The nicest people live here. HUGE RIVERVIEW STUDIO..$285 3 rooms (separate bedroom) fr $315 IMMEDIATE & FUTURE OCCUPANCY Renting office open every day 11AM to 6PM or by appt. 865-0354/876-1700

94 ST, 316 W. Near Riverside Drive. 4½ rms. Self-service elev. No Fee $285-$300. LO 3-6540 or RI 9-0496

98 St 240 W-4, 5, & 6 rms Also penthouse, lux bldg 24 hr svc, no fee 865-5857

98 ST, 215 W-cor Bway. No Fee! 4½ rms $355; 3 rms $240; 6 rms, 2 bth, $425-475. Supt or 753-7833

103 ST 308 W Off Riverside Dr 3½ rms, 1 bdrm w/lge penthouse terrace,mod elev bldg, A/C. Call 865 6803

104 St W-Freshly painted 5½, elev bldg, 3 bdrms, 1½ bths, mod kitch $375 G. G. REALTY 41 W 96 ST 866-7700

104St.W(off WEA)lge 2BR. ELEV BLDG. AVAIL IMMED. $300 LPI RENTALS 595-0243

106 ST, 225 W. (cor Bway) 4½ rms, 1½ baths. 14 flr.$450 Elect incl; 24 hr doorman svce

204 St & Bway-3 lge bright rms, elev bldg. conven transptn & shopping $198 include electric. No fee. LO9-3262.

215 Street, West-1 bedrm. Near park. Elevator building. Rent stabilized $245. Call 752-8305

BWAY-UPPER MANHATTAN
BEST APTS AT MODERATE RENTALS FT. TRYON, WASH.HTS.,INWOOD AND OTHER AREAS-WHEN AVAIL. 2's,3's,4's $150Up,5-6Rms $200up JOSEPH H. GREEN, BKR 795-0144

CPW 467 (107) No Fee. 17-sty drmn bldg. 3½ $285-275; 4½, 2 bth $365, 5½, 2 bth $450. Park vus. 753-7833

CHELSEA-W. 20th. Charming Brnstn, new renov, gdn liv thru, pvt entr, views, rear hse. $375. Maud Mason 929-8850

Col U vic-5½ lge rms, 1½ baths, 24 hr fully svcd bldg, $450 elec incl, 4½ rms, $375, 3½ rms $285, elec incl, Delta 582-9080

COLUMBIA UNIV AREA
2½'s,3's & 4's at moderate rentals BROKER, 795-0179

COLUMBIA Univ area (110 St/Bway) 4 rms, modern kitchen & bath, well kept bldg $272.60. No fee 879-7734

DYCKMAN Area-266 Nagle Av (206 St) 2½ Rms, sep BR, $150 NO FEE. Supt or 753-7833

GRAM PK/2nd AVE 4 RM DUPLEX 2 full bths,A/C,closets galore! Brick walls,wbfplc Elev twnhs $490 SELECTIVE SPACE 260-1500

GRVILL, nr NYU. NO FEE. Beaut 3 rms. brick wall, new, alarm system. $355. PAN AM 34 W 15th St 741-2919

Grn Vill 302 W 12th St
Buildings of Lux Prewar Ambience OLD WORLD ELEGANCE & CHARM
FREE ELEC/DRMN
STUDIO-WBFPLC $355
1BR-WBFPLC-HI FL $510
2BR-SUNKEN LR-WBFPLC
New Kit: D/W 2 full bth Sunny $710 AGENT ON PREM: 12-5 or for appointment 734-8212/244-4270

GP VILL-Flr thru, Artists light, lg LR & BR. wbfpl, skylite, sml kit & study. $440. HCR&B,Inc. 354-9412

GREENWICH VILL nr NYU-newly renov 1 BR units, excel design, open kit, PS 41 SD. Maud Mason 929-8850

GRN VILLAGE West. Live rm, sml bdrm & kitc. $215; also brownstone 1½, fplc $228. Bkr WA4-7346

G. VILL-charming, liv rm, bedrm, kitte, in brnstn w/fplc, A/C $225. VILLAGE BROKERS 924-7305

LUDLOW ST 122,MOD 3 $135, 2 $125 Supt 1B, Pivington St 123,4 rms $175 Supt,Apt 2. NO FEE. 924-1499

Park Ave., Corner 79th St.
THE PARK 900
at 79th St.
Traditional apt. hotel services in a richly contemporary setting.
Renting Offices on Premises
535-1430
One hour parking while inspecting apts. Renting and Managing Agents
DOUGLAS ELLIMAN GIBBONS & IVES, INC.
575 Madison Avenue, N.Y.

Riverside Dr, 202 (93 St)
4 Rms, 2 Bdrms, $400. Immed Occupcy Call 873-2907 Mon-Fri or 865-2533

RIVERSIDE DRIVE Bway area. 140's-150's. 2,3,4,5 & 6 rms $151-260. No fee. Well kept elev bldgs. Will paint. Lawrence Friedland, 879 7734

Riverside Dr, 910-(Cor 162 St) 3½, 4, 5 rms. Excel eqpt. Lge rms. Riv vu. $225-$300. Supt or call 575-1900

W.E. Ave-79 St vic-Hi flr, sunny open 5½, all off 18' center gallery. 25' liv, 2 huge cross vent mstrs, 2 bths, din rm, 24 hr lux svce. $595. SUBUD 874-4222

Apartments Unfurn.-Manhattan

Three, Four & Five Rooms 1513

Westside No Fee 80's & 90's 2, 3½, 4½, 5, 6, 7 rms lux bldgs, 24 hr service some w/ river vu. 865-5858

Six Rooms & Over 1516

7 Ave-3 BR+No Fee+Terrace $925 5 Ave-Oversized 12 Rms $1750 Rare Value-Original Details + wbf PARK AVE: 6 Rms-Exclusive-$1050 Also Stunning Townhouse-Must See! Offers at Simon 861-8243 8am-10pm

5 Ave 1160-sunny 3 bedroom formal DR, w/b fireplace in LR $685 No Fee. Doorman or 831-7196

50's E. MAID'S ROOM
Magnificent 7 rm apt with 3 huge bedrms + sep formal dinrm, washer & dryer, balcony, marble bths, $1600 mo including utilities. No fee' Exclusive.
J.I. SOPHER & CO. 486 7000
Info on 30,000 Apts at 425 E 61 St. Open 7 Days Free Customer Parking

50's/SUTTON PL 6½ RM CO-OP! rental.Superb river vu hall terrc hi flr wd/paid den ENDURA 935-1583

53ST, 148 E (MIDTOWN) Suitbl prof use. 6½ rms, 3rd flr walk-up. PL 7-3634, 10-6:30pm

60's EAST
215 East 68 St
A splendid 33-story building with central cooling. This fashionable East Side location is enhanced by the extensive gardens.
APT 7-L...a very attractive, large 7 room apartment with a lovely formal dining room, 3 bedrooms, maids room and 4 bathrooms. It is immediately available at $1434.05 per month to Sept. 30, 1979
APT 17-M...an excellent 6 room apartment with 3 full bedrooms and 3 bathrooms. It will be available Nov. 1st at $1276 per month on a 3 year lease.
Attended garage in building
Mr. Luber, at YU 8-7960, will be pleased to arrange a time convenient for you to look at these fine family apartments.
RUDIN
Management Company
Renting & Managing Agents
345 Park Ave 644-8500

60's/Nr.Park Ave Brwnstn Duplex! 3 bdrms + maids sep dinrm mod kitchen
ENDURA 935-1583

65 ST. 27 E. 2 BR, maid's rm. kitchn & pantry, LR, DR, den & terrace. Supt or TR 9-0713

66 ST, EAST COR MADISON Entire 11th flr. magnificent apt, 3 wbfplcs, hi ceilings, liv rm 20x27, 4 master bedrms, 5 bths, 4 exposures, $2000. For appt 826-7060

70's/PARK AVE GRAND 7 RMS! patrician prewar lux bld,wbf 2 bd/2 bth + maidsrm ENDURA 935-1583

80's E. LUX HI RISE
Big3BR+DIN
24-hr doorman, imm occ, value. $825
J.I. SOPHER & CO. 486-7000
Info on 30,000 Apts at 425 E 61 St. Open 7 Days Free Customer Parking

80'S LOW (MADISON)
4 BEDROOM DUPLEX
Large living rm, dining rm, skylites, wbf's: original moldings, etc. Furnished $1500 mo: unfurnished 1250 mo
D. Buttons, Inc 751-9790

80's E-Penthse in the Sky
4 TERRACES, 3 BRs, CITY VIEW BROCOR, INC. 826-9250

80's W. on W.E.A. Pre-War-Lux Huge 9 rms 5 bedroom, 3½ baths, eat in kit, formal dining rm, great for singles sharing. only $800.00 Pan Am 628-1300.

80'S E PREWAR ELEVATOR BLDG LIV RM-2 BEDRMS-MAID'S RM 2 BATHS, PS 6 SCHOOL DISTRICT $725 ZIEGLER 472-1903/472-3900

80'S E(NR 5 AV) LOVELY 7 RM $900 FORMAL DIN RM-4 BDRM-FRPLCE Fine Attended Elev Bldg Bkr 876-2558

80's EAST
200 EAST END AVE
7 ROOM DUPLEX APT
FREE GAS, ELEC & A/C
3 bdrms, 3 bths; lge liv rm, dine area; spiral staircse, 10 lge clsts spectac riv vu: 16-17 flrs $1250
24 HR DOORMAN/SECURITY DESK ATTENDANT ELEV SERVICE Restaurant & Garage on Premises Call agent for appt, EN 9-1726

88 St.,401 E. & 400 E. 89 St
(CORNER YORK AVENUE)
BEAUTY & VALUE!
Attractive 6 Room Apts
IN LUXURY CENTRAL A/C BUILDINGS FEATURING:
.3 BEDRMS & 3 BATHS Dressing Room in MasterSuite
.LARGE L SHAPE LIVGRM
.24 HR DOORMAN SERVICE
.GAS INCLUDED IN RENT
.NO FEE
.AVAILABLE IMMEDIATELY
Call Mrs Adams 986-2397
Mon-Fri Or See Super On Premises

89 ST E-6 RM APT
Fireproof bldg, secure, suitable prof'l or pvt. Each rm off pvt foyer. Immed possn. 564-8880

90's W. on W.E.A. fabulous 6 rms $525 Pre-War-Lux 2 master bedrooms & large maids rm 3 full baths and much more.
Pan Am Rentals 628-1300

98 St, 215 W-cor Bway-No Fee! 6 rms, 2 bth $425-475; 4 rms $355; 3 rms $240. 12-sty svc bldg 753-7833

Apartments Unfurn.-Manhattan

Six Rooms & Over 1516

101 ST 654 Nr RSD-6 lge rms. elev, intercom., nr schls & trans. well kept bldg. $300. 265-0175: 771-8437.

WEST END AVE' 845
Spacious 6 rm apt' 3 bdrms, 2½ bths. Drmn, elev bldg' $607 38 mo WALTER & SAMUELS, INC. Ira P. Kolin 682 2727

W.E.A. 80 St vic 6½ lge rms, hi flr, 3 bths, 24 hr lux drmn bldg $575. Col U vic. 6½ lge rms 3 bths, elev/drmn $575. elec incl Delta Rlty 582-9080

W.E. AVE. (86 vic)-Lux 6 rm (3 bth) $650 (96 St vic)-6-$450; 6-$550; 7-$725; drman bldgs. Others. Agent 873-5455.

Penthse-Terr.Apts. Furn. 1551

82 ST, West-Luxurious 5 rm penths apt, fully furn, huge planted terrace, sublet, $700. (212) 362-7647.

Penthse-Terr.Apts. Unfurn. 1552

70's E.-4 RM PENTHSE $800
PRE-WAR GIANT TERR-HI FLOOR FREE ELECTRIC-3 EXPOSURES BROCOR INC 826-9250

Studio Apartments Unfurn. 1562

56 ST, 449 W. Modern apt house. Midtown section. 1½ rms, kitchenette, tile color bth, freshly painted. $190. CI5-4318

Professional Apts.Unfurn. 1572

80's EAST-OFF PARK AVE. Prof apt-Waiting rm, Dr office, plus 2 examining rms & bath-off St flr lobby-$675 per month rent. NO FEE. Ext 16 TE 8-0200

Apts.Unfurn.-Bronx 1604

169 ST-GND CONC-2½ $125; 3 $145; 6 $265; NELSON AV 2½ $125; 3 $145; 4 $300; 5 $235 834-2306/768-2394

183 ST 3 rm $170 2 blks IND IRT no fee elev locked dr new util LU 4-4634 2255 Morris Av WE 3-4810

DAVIDSON Ave nr 176 St. Large 3½ rms, modern elev intercom bldg. NO fee. Call WA7-1838

EASTCHESTER VIC off Boston Rd; 3 rms $250; 6 rms $325; near transit & shopping; call 325-9453

GR.CONCOURSE,2274 (Cor 183 St) (AT SUBWAY STATION) 3 ROOMS, $165-NO FEE! Apply Supt or call 594-8899

PELHAM PARKWAY-WEST BRONX All size/price apts, avail. Pvt homes, lux apts. No reg fee. Open 9:30-9.
MARKMAN REALTY 828-6000

PELHAM PKWY-RIVERDALE-N/BX Special Fee Sale..1/2 to 1 Mo.Studio $125; 1 BR $150+; 2/3 BR $200-250+
SILVERMAN RLTY, 881-9693

PELHAM PARKWAY 6 ROOMS PLUS PORCH. $360 881-8435 PVT HOUSE

SEDGWICK & W. Tremont-7 rms, newly painted, pvt home. $250 mo. Can be seen anytime. 583-8203

TOWNSND 1727 $140
NO FEE 299-0768 or 371-4460

WALTON AVE 835 CORN 158 ST 3 rm elev $195 See Supt or phone William J. Byrne 682-1850

W/BX: 1983 Sedgwick Av. Newer bldg. 3½ $235-incl indoor gar, 4½ $299, Studio $190.Free G/E.No Fee 753-7833

Apts. Unfurn.-Riverdale 1606

200's
SEE A WORLD OF FUN & SUN
CENTURY
1,2 & 3 BDRM APTS
FROM $350 TO $768
THE BEST OF EVERYTHING:
SPACIOUS ROOMS CENTRAL AIR-COND
TERRACES OVERLOOKING HUDSON
CONCIERGE: 24 HOUR DOORMAN
SAFE TREE-LINED STREETS
THE HEALTH CLUB OF THE CENTURY*
OLYMPIC POOL
THE RACQUET CLUB OF THE CENTURY*
4 INDOOR COURTS MEMBERSHIP PLAN RENTING OFFICE OPEN 10AM TO 6:30 PM DAILY & SUNDAY
2600 NETHERLAND AVE
(212) 796-2600
MANAGED BY HAMPTON MANAGEMENT CO.

200's W-STUDIO, 1 fare zone......$135 1 BEDRM. Elevator bldg ....$239 2 BEDROOMS ....$360 KAHAN & KAHAN. 796-2222

200's APTS.APTS-Riverdale & Adj Area.Special Discount Fee.Stud-1-2-3 bedrooms.Broker 884-0840

227TH ST VIC RIVERDALE 735 KAPPOCK ST 1BR $310 2BR/2bth $415 Terrace, River View & Door Svce. Nr bus, park, playgrnd. Free gas KI 8-1863; KI 6-0984 from 10-5

239 ST (CORNER)
3755 Henry Hudson Pkwy W
Air cond 14-story bldg; doorman
Large executive suite $1095
TERRACE, 10th FLOOR Tremendous living room; 3 large bedrms; 3½ baths; maids room; Huge dining room with wet bar
4½ Rooms, $400
See Supt on premises or call 914 SW 3-5677 or 212-884-8206

RIVERDALE
THE WINDSORS
4705 HENRY HUDSON PARKWAY 3 Bdrm Apts still avail. Free G&E, Central A/C. Pool & Cabanas Avail Family rates, no fees. Agent prem 548-1008 CAROL MANAGEMENT CO

Apts. Furn.-Brooklyn 1607

BAY RIDGE-2½ mod: Convenient, Pvt. Free gas, BMT, Quiet, single only. Gent pref'd. $155. Aft 4PM 853-4419.

BORO PARK VIC-Furn apt. 2½ walk in, rms. nr subway, conven, 1 adult, refs. sec. $150 incl G&E. UL-4-4218

CANARSIE-2 rm studio apt. Mod. G&E incl, pvt. cpltd. in 2 fam. hse. pvt bck yrd. 498-6535

FLATBUSH-beaut 2 rm apt, nicely furn, cplg, Hollywd kit. Nr shop/trans. $150/mo. TR 1-0114.

FRANKLIN AV-1 block Eastrn Pkwy Subwy 15 mins NY 2 rms & bath bsmt people $155 TAP REALTY 263-3700

SEAGATE
BEAUTIFUL FURN APTS VERY REASONABLE. 1, 2 & 3 rm apts. 266-8800.

SEAGATE-Beautiful 1½ & 2 rm apts. private baths & full kitchens. Best location, shopping. $150 & $160 per mo. Call all week 266-4087

SEA GATE 1 ROOM MODERN
ATTRACTIVE, REASONABLE. ES2-3945

Apts. Unfurn.-Brooklyn 1608

LINGS PLAZA=5-1½,LL'S apt, 3 king size BR's, 1½ bths, nr Shops & trans, chldrn welc. PGOOLSKY 531-9371

1st E to E 100-All Flatbush
Ocn Ave vic-2½,mod,spotless......$125 Ocean Ave vic-elev,3 lg,painted ....$150 E 18 St-lux,elev,3½ ex large ....$210 Linden Blvd-3½,elev $175;4½ lg..$250 Cortelyou Rd-4 lg,2nd flr,child ....$185 Ocean Ave-elev,5 ex lg,decorated ...$260 Church Ave-mod,elev,6 large $275
PUBLIC 859-7100
1400 FLATBUSH AVE.

1ST E to ALL FLATBUSH BETTER APARTMENTS
RENT RITE
1221 Flatbush Avenue
693-8000

AVE I-S, new paint, 1/dog res. 2 mast bdrms, near playground. $200's. FOGARTY 377-3435

AVE W-3½ ultra mod, sub,shop ...:$175
THE APARTMENT STORE
AM REALTY 1637 E 18 (Kings Hwy 627-8600

AVE Z CORNER WEST 2nd ST FOR
QUALITY & STYLE
ADD TO THAT
LOCATION and PRICE
Your Answer Is
VALUE
AT.
BEACH HAVEN
Landscaped Grounds,1 Fare Zone GARAGE ON PREMISES SHOPPING ON PREMISES
STUDIO APT.......Fr$183.00
Large 3½ Apt......Fr$235.00
4½ ROOM APT ....Fr$277.00
AGENT ON PREMISES MONDAY-SUNDAY 10AM-6PM
2611 WEST 2nd ST
CALL 891-1003
NEVER A FEE OWNER MGMT

BAY PARKWAY
NOTHING COMPARABLE ANYWHERE
—1 FARE ZONE
—LANDSCAPED GROUNDS
—SHOPPING ON PREMISES
—GARAGE ON PREMISES
Attr Studio Apt $175.15
Attr 1 Bdrm Apt ....S$215.35
Lovely 2 Bdrm Apt....$269.90
(Window in Kitchen & Bathroom) TAKE BELT PARKWAY EXIT BAY PARKWAY TO CROPSEY AVE AGENT ON PREMISES MONDAY-SUNDAY 10AM-6PM
SHORE HAVEN
2064CROPSEY AVE
CALL ES3-9183
OWNER MGMT NO RENTAL FEE

BAYRIDGE 321 44th ST 4 RMS $135, Near transportation & shopping, See Supt Rivera, Apt 2. or call 768-6974 til 7PM

BAY RIDGE-2½-$125, 3½-$150, Jr 3-$195, lux 3½-$225 Agent Weekdays 986-6724

BENSONHURST, 4½ rms. walk in apt, children ok, nr trsn. trans $180. 434-9166. Cozy Rentals Inc.

BENSONHURST, 6 rms. Lge balcony w/ocean view. Shore Pkwy & 25th Ave. $350.
Call 373-6042

BENSONHURST 4 mod rms. Near everything. Couple pref. $240. 698-7948

BEVERLY ROAD AREA 5 Room Apartment 469-4799 or 693-9781 aft 6PM

BKLYN Coll area-3 lg mod rms, big+clsts. Nr shopg/transp. $175. Call supt 338-6261; 435-3238

BKLYN HEIGHTS
CONCORD VILLAGE
BEAUTIFUL APTS FACING CADMAN PLAZA PARK AND MANHATTAN SKYLINE
4½ ROOM APTS
1 & 2 BATHS ALSO STUDIO & 3½ APTS
24-HOUR DOORMEN MINUTES TO DOWNTOWN MANH. ALL SUBWAY CONNECTIONS STATION AT PROPERTY Renting Office on Premises 215 Adams St. TR 5-8475

BKLYN HTS-150 HICKS ST $301 NO FEE 5 TO 7 RMS BOSS Rlty 111 Montague MA 4-4483

Apts. Unfurn.-Brooklyn 1608

BKLYN HTS,VIC-FT GREENE 67 Hanson Place. Studios, 2 + 2½ rms $159 & up. Free G& E. Upgraded elev. bldg with new intercom, etc. No fee. 852-4331 or 778-5536

BKLYN-HTS studio, sleep loft, bay window, WBF, $275, park. Vic Gelt $335. East Realty 115 Court 852-5656

BKLYN HEIGHTS-Large 2 bdrm unfurnished apt. Sublet $365. Call 852-3793 leave message

CANARSIE-E 90s,7 rms,dec,abs LI,er shong,school,trans$250+heat. E 80s-3½,abs LI,paint,gd school,district, use of backyd from $170 6½-with gar,children ok,washing facilities,front porch,1 fare zone. PRICE Open 7 Days/Eves 251-0900

CATON AVE. LUXURY ELEV. BLDG. 3½ & 4½ ROOM APTS. CALL 436-9835

CONEY ISLAND NEW HI-RISE
INCLUDES ELECTRIC & GAS!
OCEANIA
BY BEACH & OCEAN
Studios-$159 1 BR-$194
2 BR-$228 3 BR-$263
4 BR-$296 5 BR-$296
Based on 1 Month CONCESSION EACH YEAR for qualified tenants.
NEPTUNE AVE. & W. 36 ST.
Office Open 7 Days a Week 10 to 6
(212) 946-6070
MANAGED BY: HAMPTON MANAGEMENT CO.

CONEY ISL. Mod 6 sty Bldg. Ocean block. Security patrol. 3001 W 29 St, corner Surf Ave. Special rate to good tenants. 3 rms $100. 4 rms $150. 5 rms $150. Large rms. Call 266-7257, 266-1258 or See Supt.

CROWN HEIGHTS-1219 Union St. 5 extra-lrg rms front. Elev bldg. $265. See Supt or call 743-0549.

EAST 4 STREET 411. 5 room apartment 2nd floor. 435-4527.

EASTERN PKWAY-opp Bklyn Museum 24 hr drmn svc:A/C elev;mod well maint bldg: 4 & 5 rms. owner, 924-8000

EASTERN PKWY nr Albany 5½ rms, $275 mo. in pvt home. Adults pref. Call 772-1629 aft 6 PM

EMPIRE BLVD 3 lrg mod rms, excel kept secured elev bldg. working adults pref. Ownr No fee ES 7-0700 12-3PM

FLATBUSH
VANDERVEER ESTATES
3301 FOSTER AV
CORNER OF NEW YORK AVE
SEE OUR SPECIAL RATES FOR SELECT APTS
1 MONTH RENT FREE!!
FREE GAS/ELEC
CALL: 287-1400 (Closed Sun)
Mon,Wed,Fri/Sat 9am-5pm & Tues & Thurs, 11am-7pm
1 FARE ZONE

FLATBUSH AREA BETTER APARTMENTS
RENT RITE
1221 Flatbush Avenue
693-8000

FLATBUSH-119 E 19 St
Recent remodeled elev bldg. 3 blocks Brighton exp. Hollywd kitch with copperstone applncs. 2½ rms $185; 4 rms, dshwshr $255. Call Supt. BU 4-1126

FLATBUSH-Luxury bldg; 315 Ocean Pkwy bet Beverly Rd & Ave C Efficiency & 1 bdrm apts featuring sunken Liv rm, A/C, pvt swimming pool, nr trans; Call 436-4151 or 493-2510

FLATB-LUX BLDG-5½ RMS
3 BR, 2 bth, terr, A/C, DW $350 mo. Others-apply 50 Court St Rm 1201 Bklyn

FLATBUSH, 6 rms, first flr, mod kit, yard for children, walk to subw. $225. 434-9166. Cozy Rentals Inc.

FLATBUSH-Martense St-Studio-$175; 3½ rms-$225; 4½ rms-$265; Call 774-6928 Mr Ken

FLATBUSH SECTION, 2,3&4 rms,well maint bldg. 3/5 elev's,modern. Call owner, 924-8000

FLATBUSH Martense St nr Bedford Av 2½ & 4½ lg rms mod post-war elev apt hse, no fee 720-0638 to 6PM

FLATBUSH-22 St, Cor Ditmas Ave, 2 lge rms, front.Nice quiet bldg. 265-0175 or 771-8437

FOSTER AVE, 3 & 4 rms, mod elev bldg, new crpts & drapes, $165 & $180, 434-9166. Cozy Rentals Inc.

GRAND ARMY PLAZA
4½ spac rms, freshly painted, parquet flrs, plenty of heat & hot water, nr shop, kids & pets welcome. Only $183. Hurry & call 856-2332.

KINGS Hwy-3½, king size BR ....$145 AVE L-4½,elevator ....NO FEE $190
THE REALTY STORE
3000 Ave K (Cor Nostrand) 252-3111

KINGS HIGHWAY & W. 7th St. 3 rms $145. No fee.
Call 339-3384

MIDWOOD And All Nearby Areas Now is a good time to see us for fee selection of desirable apts. Also Rlty 1732 Coney Is Av(N)336-6757

MIDWOOD-E. 13 St. nr Av P. 3½ rms walkun. New 3 fam house. 1 fare. Sep thermo & entr. 336-2688

MONTGOMERY STREET
4½ spac rms in prime loc, tree lined st, fresh paint, hollywd kitch, kids & pets welcome. Only $183. Call immed 856-2332.

NEW YORK AVENUE
3½ rms. renova kit. new appls, d/w, lrg refrig & freezer. nr shopping & transp. Children OK. $165/mo. 332-4970.

OCEAN AVE & AVE U-3½ mod rms off foyer: new appls; nr shopg, trans; owner; $235: 241-2468

OCEAN PARKWAY-3½ rm walk-in, ultra mod, fireplace, pvt ent, pvt patio, parking. Near bus, trains, shopping. Pert loc. Gas incl. $250 mo rent. 720-7642 after 6 pm.

PACIFIC ST 532-3 rms, bth, newly painted, all trans. $145/mo. See Supt.

PARK PL (cor N.Y.Av)- no fee Mod elev bldg, 2½ $175; 4 rms $215 Lawrence Friedland, Inc. 879-7734

PARK SLOPE-10th St at Pk
5 rm garden duplex thr-thru, new kit & bth, adults. $425, refs, 2 mo sec, no fee, owner occupied 768-5115.

PARK SLOPE NEW INTERIOR-5 lg rms; sound-prf ceil; $275/mo; immed occ; nr everything & park; owner 508-0142 or RN3-6349

PARK SLOPE STUDIOS $165-190 BIG BROWNSTONE FL THRU $250 SPAC 3 RMS NICE GARDN $350 BRYAN P. GAY 177-7 Av 768-9695

PARK SLOPE-Park block, 5 rms, mod kitch, parquet flrs, freshly painted, beaut block, nr trans, shop'g, no pets, refs, no fee, $275. Owner 499-3749

PROSPECT PARK S.W. 3 & 4 rms, park block, painted, 1 block subway. Should See. No fee. From $175-250 516-872-0634

SHEEPSHEAD BAY BELT PARKWAY WALK TO SCHOOL & SHOPPING
SEA CREST
99% RENTED! EXCELLENT MAINTENANCE SRVCE
3845 SHORE PARKWAY
3080 VOORHIES AVE.
BETWEEN BRAGG & KNAPP STS.
KNAPP ST. EXIT #9
OFF BELT PARKWAY
Excellent Schools in Sheepshead Bay
ONE BLOCK FROM DEAUVILLE TENNIS CLUB SWIMMING POOL AVAIL MODERN KITCHENS WITH EYE-LEVEL STOVES
Dishwasher In Larger Apts
1 BEDROOM.........$235-245
WITH DINING FOYER
JR 4 ROOMS........$275-285
EAT-IN KITCH, DEN OR CONV 2nd BDRM
2 & 3 BDRMS, 2 BTHS $335-375
SOME WITH TERRACE, DEN
SPECIAL!
2 BDRMS, 2 BTHS (Lobby) .$275
GARAGE SPACE AVAILABLE $35 NO RENTAL FEES! IMMEDIATE & FUTURE OCCUP.
RENTING OFFICE
3080 VOORHIES AVE
See Agent on Premises 7 days or call 934-6300 or TW 1-2761 IF NO ANSWER CALL WKDYS 9-5 PM 658-4000

SHEEPSHEAD BAY & VIC APTS FOR FUTURE OCCUP INQUIRE 1501 AVE V, BKLYN

Apts. Unfurn.-Brooklyn 1608

SHEEPSHEAD BAY AVENUE Z
ONE BLOCK TO SUBWAY
WALK TO FINE SCHOOLS TREMENDOUS SHOPPING CENTER
ATLANTIC TOWERS
ALWAYS 99% PLUS RENTED! EXCELLENT MAINTENANCE SRVCE
1237 AVE. Z
SWIMMING POOL AVAIL. FREE GAS-No Rental Fees!
STUDIOS, 2½ RMS ...$185-225
1 BEDROOM $250
X-LGE 1 BDRM $295-325
WITH DINING ROOM
2 BDRMS, 2 BTHS ...$350-375
IMMED. & FUTURE OCCUP.
GARAGE SPACES FOR SMALL CARS
$35 per MONTH-(lge Cars $45)
See Rent'g Agt.-1237 Ave. Z
7 DAYS A WEEK
or Call TW 1-2761
IF NO ANSWER CALL Wkdys: 9-5 P.M. 658-4000 SORRY, NO DOGS ALLOWED

SHEEPSHEAD BAY NEW TOWNHOUSE GARDEN APT, 2½, w/terrace,crpt-$335; 1½ on st flr $220.1 blk xpress subway & shop., Immed occpy No Fee 769-4302

SHEEPSHEAD BAY-3½ rm apt, mod kitch, Reasonable rent. Conv trans & shop. Call 646-5422.

WILLIAMSBURG, 152 South 8 St, 3, 4 & 6 rm apt for rent. Call supt 782-3277

Apts. Furn.-Staten Island 1609

SILVER LAKE Luxury furnished-1 & 2 BR. Heat, A/C, gas,pool,nr golf & tennis, $360-up; Studios w/eat-in-kitch $265, 25 min NYC, NO FEE 981-4200

Apts. Unfurn.-Staten Island 1610

AUSTIN PLACE SILVER LAKE Luxury 1 & 2 BR $285 up; 2&3 BR, 2 bths, 21' terr $375 up. Studios W/sep eat-in-kitch $225 up. Panoramic view. Swim pool, A/C, heat/gas, nr golf & tenn. 25 min NYC NO FEE 981-4200

BELMONT PLACE, 100; St. George ISLAND HOUSE. Luxury Apartments 1 Bedroom Apt. $250. See Supt.

NEW DORP NO FEE
THE FASTEST RENTING APARTMENTS ON STATEN ISLAND
SUPERBLY MAINTAINED EXTRA LARGE ROOMS FABULOUS PRICES FREE PARKING
INFLATION FIGHTER SPECIALS!
Studios..........fr $167.60
1 Bedrm.........fr $185.60
Jr. 4 ....fr $198.60
2 bedrm, 2 bath....fr $220.60
FREE AIR-COND FREE GAS Master TV Antenna 24 Hour Security Patrol Maintenance Service Transportation & Shopping at corner
SPECIAL RENTAL BREAK FOR SR. CITIZENS
Open 7 Days 10-8PM
30 Ebbitts Street
Just off Hylan Blvd. New Dorp 979-5086 979-5091

Silver Lake-Parkview-700 Victory Blvd. 2 Bdrm, 2 bth $375; 2 rm Studio $240 Call 987-9040; 442-1044

Apts. Furn.-Queens 1611

FOREST HILLS KEW GARDENS THE BRIARWYCK 86-25 Van Wyck Expressway Bet Queens Blvd & Hillside Ave RICHLY FURNISHED LUXURY APTS STUDIO-1 & 2 Bdrm Suites
—Convenient to Airports
—Air Conditioned
—Doorman Service
—Free Gas
FOR APPOINTMENT
CALL 297-7259

Forest Hills,Kew Gdns-3 $250,bsmt apt studio $150; in pvt hse.G/E LANE REALTY BO 8-3500

FOREST HILLS-Near everything Studio $250 3 rooms $350 Owner 261-0914

FOREST HILLS-Btfly frnsd studio w/kitchen, nr subway & shopping, no lease $160 G/E incld. Bkr 459-2684

JACKSON HTS 37-52 80th St. Nicely furnished 2½ room apts Free G&E, daily, weekly or monthly rentals. Immed occupy 639 0140

JCKSN HTS-35-29 87 ST
4 rms $250 mo. Business people preferred. Available immediately. Owner.

JACK HTS-Brand new 1 rm studio A/C $225: 1 rm studio $135. Free G&E 1 blk IRT No Fee Suits Gent 457-6600

Qns Center,all sizes,short term,lux bldg,walk sub,a/c,pool,86-05 60 Rd & 86-16 60 Av,no fee,672-3733,457-0950

SUNNYSIDE 3½ rms tastefully furn'd, terrace, pvt house. Parking $240/mo + utils. Owner 392 7494

WOODSIDE 48-10 43 St ST 4-1893
CELTICPARK APTS 3&4 ROOM APTS $255-$350 Includes air cond'g,gas & electric Tastefully furnished.Parking avail Renting office 9AM-5PM

Apts. Unfurn.-Queens 1612

39 AVE 46-01 SUNNYSIDE
SUNNYSIDE TOWERS
1 FARE ZONE 12 MIN TO MANH GARAGES AVAILABLE SWIMMING POOL
INCREDIBLE VALUES
UNFURN-FURN APTS
Attr Studio Apt.....Fr$215.00
Lovely 3½ Apt .....Fr$275.00
Furnished Apts Available
AGENT ON PREMISES 46-01 39th Ave. SUNNYSIDE OWNER MGMT NO RENTAL FEE

ASTORIA-BRAND NEW UNUSUALLY LOW RENTS On our terrific EFFICIENCIES 1, 2, & 3 BEDROOM APTS with FREE Luxury extras!
BRIDGEVIEW !!!
8-10 27th Ave. Astoria Nr Queens entrance to Triboro Bridge & the Hoyt-Ave Station of Astoria BMT Open Every Day 10 AM-6 PM Call us 212-278-4040 NO FEE

BAYSIDE BEECHHURST ADJ CLEARVIEW GOLF COURSE OVERLOOK'G L.I. SOUND & BRIDGE
RIVIERA
15-20 202nd Street AT CROSS ISLAND PARKWAY
"A FLAGSHIP BUILDING"
SUPERIOR MAINTENANCE SERVICE
ELEVATOR BUILDING
1 BEDROOM.......$280-300
WITH DINING ROOM
2 BDRMS..........$350-390
WITH DINING ROOM
DIRECTIONS: Cross Island Parkway to Bell Blvd or Clearview Golf Club exit (Ft. Totten). Turn right on Willets Pt. Blvd to building. By SUBWAY: Flushing Main St Sta. Take Q16 bus to 202 St. IMMEDIATE & FUTURE OCCUPANCY
See Supt 7 Days a Week
352-7996-IF NO ANSWER CALL WEEKDAYS 9-5 P.M. 658-4000 SORRY-NO DOGS ALLOWED

BAYSIDE-LUXURY BLDG Overlooking Bay,Doorman,Swim Pool, D/W,A/C. 1 Bedroom Apts. Call 321-2904:

BAYSIDE-Country Vil. 6 rm split lev, 3 BR apt, 2 bths. $425. Call wkdys 773-6158

BAYSIDE-3 BR, 2 bths, LR, DR, eat in kitch, D/W, w/w crptg, pvt house, $385, Call 255-3099

BELLE HARBOR PROPER SUPERIOR MAINTENANCE SRVCE
NEWPORT
128-11 NEWPORT AVE. (Between 128th & 129 St.) "GARDEN-APT TYPE LIVING"
STUDIO, 2½ RMS $175
1 BEDROOM $220
2 BEDROOMS $275-295
Immediate & Future Occupancy See Supt or Call 634-7291 Or Call Wkdys 9-5, OL 8-4000 Sorry, No Dogs Allowed

Belle Harbr 3½ rms $195
See Supt. 180 Beach 117th Street

ELMHURST ½ Block to Subway
FREE
ELECTRIC & GAS
SAVES YOU $$ EVERY MONTH
STUDIO APT.........$191.20
1 BEDRM APT.........$259
44-11 MacNish St Call 672-3200

Apts. Unfurn.-Queens

ELMHURST 1 Block
Studio 2
ALSO AVAILABLE
UNBEATABLE VALUE
JR 3 & 1 BEDRM A[illegible]
FREE AIR-COND'G [illegible] JUST 15 MINUTES [illegible]
81-11 45 Av

ELMHURST [illegible]
335-4000
Studios, 1,2,3,4 Bdrm [illegible] Grand Ave Subway [illegible] 86-35 QUEENS [illegible]

FAR ROCKAWAY [illegible]
Lower Rents [illegible]
WAVE C[illegible] GARD[illegible]
20-02 SEAGIRT [illegible]
STUDIOS, 1 & [illegible]
FREE ELEC[illegible]
(212) 327-[illegible]
MANAGED BY HAMPTON MANAGEMENT

FAR ROCKAWAY [illegible]

FLUSHING [illegible]
NORTHERN [illegible]
3 Spacious Ro[illegible]
3½ Rooms [illegible]
FREE GAS

FLUSHING
42-55 COLDEN [illegible]
MODERN HI-RISE
1 & 2 BEDROO[illegible]

FLUSHING CARLYLE-SKYLINE [illegible]

FLUSHING-OWNER MGMT ONE FARE ZONE Modern Air Cond Elev [illegible]

FLUSHING-OWNER MGMT ONE FARE ZONE Modern Air Cond Elev [illegible]

FLUSHING LUX BLDG STUDIOS [illegible] 147-25 Northern Blvd

Flushing—3½ rms [illegible]

FOREST H[illegible]
CONTINENTAL [illegible]
FREE ELECT[illegible]
3½ Rms [illegible]

FOR HILLS/Kew G[illegible] Elegance at an [illegible]
SILVER T[illegible]
Studio, 1 & 2 BR [illegible]
CENTURY OPEN [illegible]

FOR[illegible]
2½ rms-front, [illegible]
STONEHILL [illegible]

FOR HILLS [illegible]
KRAHAM, 120-60 [illegible]

For Hills-Rego [illegible]
Move in now-RENT [illegible] KRAHAM, 120-60 [illegible]

For Hills-Rego [illegible]
Lge 2½, sleeping [illegible] KRAHAM, 120-60 [illegible]

For Hills-Kew G[illegible]
3½ rms, A/C [illegible] KRAHAM, 120-60 [illegible]

For Hills vic-F[illegible]
3½ ROOMS [illegible] KRAHAM, 120-60 [illegible]

For Hills-Rego [illegible]
4 ROOMS [illegible] KRAHAM, 120-60 [illegible]

Forest Hills-F[illegible]
2½ rms, sleeping [illegible] KRAHAM, 120-60 [illegible]

For Hills 6½ [illegible]
Terrace, doorm[illegible] NU-PLACE 120-82 [illegible]

FOREST HILLS Studio, 1,2,3 Be[illegible] 58-03 CALLOW[illegible] 271-2674

Forest Hills-Rego Pk [illegible]

For Hills-Kew G[illegible]
4½ rms, 2BR, 2 bth [illegible] KRAHAM, 120-60 [illegible]

For Hills-Rego [illegible]
STUDIO [illegible] KRAHAM, 120-60 [illegible]

For Hills-Rego [illegible]
6 ROOMS, 3 B[illegible] KRAHAM, 120-60 [illegible]

For Hills 5,Co[illegible] NU-PLACE 120-82 [illegible]

For Hills 4½Ro[illegible] NU-PLACE 120-82 [illegible]

FOREST HILLS [illegible] NU-PLACE 120-82 [illegible]

For Hills/Rego [illegible] NU-PLACE 120-82 [illegible]

FOR HILLS 3½ [illegible] NU-PLACE 120-82 [illegible]

For Hills 2½Fr[illegible] NU-PLACE 120-82 [illegible]

Forest Hls-Studi[illegible] SHAFA 124-28 [illegible]

For Hl-Conv 3[illegible] SHAFA 124-28 [illegible]

FOR HL-1 BR [illegible] SHAFA 124-28 [illegible]

FOREST HLS— [illegible] SHAFA 124-28 [illegible]

For Hls Gdns [illegible] SHANTOR 120-36 [illegible]

FOREST HILLS [illegible] SHANTOR 120-36 [illegible]

FOREST HILLS [illegible] COURT PLAZA [illegible]

Forest Hills, 67-12 [illegible] Lge Studio $235 See Supt [illegible]

Cont'd on Fol[illegible] 1614

SILVERTOWN[illegible]

LOW RENTS [illegible]
[illegible] Terrace [illegible]
REALTY FORUM [illegible]
(212) 237-4200

Apts. Unfurn.-Rockland [illegible]

Apts. Unfurn.-N.Y. State [illegible]

Apts. Furn.-New Jersey [illegible]
Hudson [illegible]
TASTEFULLY FURNISHED STUDIO & 1 BEDROOM FROM $[illegible]
Lux Effncy, 1 & 2 B[illegible]
19" COLOR TV & [illegible]

Apts. Unfurn.-New Jersey [illegible]
BERGEN COUNTY [illegible] LIBERTY BELL [illegible]
EAST HARRISON [illegible]

Cooperative Apartments-Condominiums 1700

Manhattan 1701

1ST-5TH(Sutton Pl) TERRACE
FABULOUS BUY
1 bedrm with lovely terrace facing gardens river, unusual layout. Offered at below market value $27,500 with maint of $420. Needs work. BY APPT ONLY EDITH SACKS
J.I. SOPHER & CO. 486-7000

5 AVE (Off) W.50s MUSEUM Block
SAVE TIME ENERGY CARFARE
Spac 2½ rms, full kit ....Mt $341 3½ w/Terr. Sunny ....$35,000. 4½ Lge rms, 2 mstrs, 2 bths. Estate Sale: $45,000. Maint $638 DOROTHY JOHNSON Res: 586-6416 Ofce: 832-5419
DOUGLAS ELLIMAN-GIBBONS & IVES INC

5th Ave to East River
Executor Must Sell
Low 90's/Park Ave. Top quality bldg. Round-the-clock secty. 5½ rms, hi flr. unobstructed Park view. Estate liquidation. Asking $57,500. Approx 50% tax ded. Days 688-6700 Eves, hol, wknds 249-7348

5th Ave, low 90's. Sunny, spac quiet 4½, 2 BR, 2 bths, A/C, maint $650, stable. Prime bldg, $23,000 or bid. Call nrby 914-834-7392 or 914-698-4793.

5 AVE (60s) 1BR; powdr rm,built-ins, 3 expos;brite.........Mt $320 incl Elec B.J.GOTTESMAN Co. 759-2911

5 Ave-60s-4½ rm $474; 80s 5th-lab 5 rm, mt $577 w/util; 70s Lex-5 rm wbf $38M LEIGH 628-2253

9th ST, 20 E. SACRIFICE
Estate sale. 4½ rms, 2 bths, S.E. exposure, Asking $40,000. maint $453.69. 982-0970

49 ST, E-1 BR co-op. lux drmn bldg, A/C wdb fpl, hi flr. Renov-excl cond. $35,000-mnt $262 PL 9-3939/PL 8-0667

51 ST & BEEKMAN PL.
Lge 1 BR, sunken LR, wbfplc, patio, built-in bar, 1½ bths. Mt $550 40% tax deduct. Prin only. 371-0120

60'S EAST 150 E. 69TH ST
IMPERIAL HOUSE
SULZBERGER-ROLFE INC 535-4406 Offering by Prospectus Only

64 ST E. CONDO
Lg 5 rms-2½ bth, 9' ceils, maint & taxes only $375. Lg mtg. Call Richard 9-5 at 924-0430; wknds & after 6, 421-2132

70'S EAST EXCLUSIVE
PH-ROCK TERRACE
Exciting, unobstructed so-east-west skyline views from 16th flr, WBF in hi ceil lvrm-bdrm+den+2 full baths, mini kitch-lite, alcv-private. Maint low $600's. MS. LARSEN
J.I. SOPHER & CO. 486-7000

70s E (nr Lex) Attractive 5 rms, lg LR/fplc, 2BR's, 2 bths, hi ceil's, drman, Maint $492 $39,000 80s E (nr Lex) 4½ rms, lg LR, 2BR, 2bth, kit+dine. drmn Mnt $544/$30M 80s E (nr Lex) Fab 2½, lg LR + alcv, mod kitch 24hr Drmn Mnt $263/$19M GOUDEAU 581-5700

70's (THIRD) $70,000
VIEW FROM ALL ROOMS
3 BR/4bths, Maid's Qtr/Modern Kitchen/Pantry/Wood Paneling/w/w Carpet/Central Air/Luxury Staff/GREAT TO ENTERTAIN. $992 Maint. LIAISON 734-0746

70's E—Ideal Entertain—900 sq ft marble LR, WBFPL, DR, 3 spac bdrms, EIK, hi flr corn, bet Park & Lex, maint 40% deduc. Open Inspection Sun.'s, 2-5pm, by appt. 516-883-5190

70'E(THIRD) ELEGANT $65,000 3 BR/2½ bth/Din Rm/mod kitch/DW Central air/24 hr drmn/up high/South Sun/Excellent bldg LIAISON 734-0746

72nd St E-Superb sunny 3 BR, many features. Ask $65,000. Relocating. Mnt $700 mo. 55% tax ded. Ownr 628 2217

Manhattan 1701

72 ST(MAD&PARK) $115,000
FAMILY/ENTERTAINING!
3 BR/5 bth Modern kitch/Pantry DW/WM 2 Maids/Formal Dinrm/Study/WBF/Top/Pre-War Bldg/24 hr Drman Custom Built-ins/3000 Sq Ft/Elegant
LIAISON 734-0746

80's (off 5th)—2 APTS.—1 w/terrace, 5 rms. wbf, din. rm. excel. kit. Maint. $600; Mint. cond.—7 rms, pan. lib., 3 master's. wbf. Maint. $569. Both reasonably priced. KENNETH IVES INC. MU 8-1900

CPW 80's-Hi flr, sunny & Good condition. Ask only $45,000. AUSTIN K.HALDENSTEIN, 362-9600

E & W SIDES Fine Co-Ops/All Sizes Douglas Elliman-Gibbons & Ives, Inc 575 Madison Ave, NYC. 832-4100

PARK AVE at 73 St. Brite, sunny 5½, Drmn, elevator man, EIK, Maint $704. $58,000. 977-4431 or 744-5838 eves.

SUT PL SQ.-2 BR, 2½ bths, 14x21 patio. 2nd fl. Maint $535, ask $59,500. Tele 472-0955

SUTTON PL CO-OP, 7/6 lg sunny rms, 3 BR, 3 bths, WBFrp, mod kit, pantry, wall-thru AC, move-in cond. 722-8582 6-11 PM

UNBEATABLE VALUE
4½ rms, de lux modern bldg. 5th Ave, 9th St. Wonderful neighborhood fully decorated. Furn or unfurn. Move-in cond immediately. Low price. Low maint.
477-4146

W.E. Ave-80's-Tremend hi flr 8½ rms, 3 bths, sun filled part'l riv vus. Eat-in kit. 24 hr personalized svce. Hi tax deduction. Askg $39,500 SUBUD 724-3116

Queens 1711

HOWARD BEACH BEAUTIFUL AREA
GARDEN CO-OP
Attractive 2 BR, din rm, air-conds, luxury extras. $7500 Immediately avail 848-8456 if no answer 738-8636

ROCKAWAY BEACH/PARK Ocean front apts, lg rms, 1 fare zn
DAYTON TOWERS
Applications now being accepted. Studios, 1,2, & 3 BR from $130-$310. G&E incl. Equity from $2,100 to $3,756. Mgmt open wkdays, 9-5, 78-00 Shore Front Pkway 212-945-1818

Westchester Co. 1717

SCARSDALE-Spacious Co-op
2 BR/2 bth-lge LR w/WBFplc-superb, lge foyer/DR-mod kitch-lo maint, $45,000. All cash. No pets. Princ only. 914-725-3687;212-359-2202

Rockland Co. 1729

ROCKLAND COUNTY-1 BR, EIK, frml din rm, custom bath, patio, all appls, w/w carpeting, storm windows, club house facilities.$25,500. (914) 358-4500 aft 5 PM.

SPRING VALL-Twnhse Condo. Moving. SELLING BELOW COST. 2 BR convert 3, 3 lev, cent a/c, appli, cpt, many xtrs. Make ofr. 914-356-4296 or 914-352-2921.

SUFFERN BON AIRE 2 BEDRM 2 BATH CONDOMINIUM REDUCED 914-357-8353

Connecticut 1771

NEW CAANAN-HATHAWAY COMMONS CONDO $117,500 SELLING DIRECT
Excell loc. 3 BR, 2½ bths, gar, WBFPL, flagstn ter, sauna, wlkng dist RR sta, mod kit. Call 9-5. 914-253-3847

The New York Times now carries national classified, Monday through Friday.

It provides you with an opportunity to look over current help wanted advertising, auction sales, business opportunities, situations wanted, merchandise offerings and real estate including apartments, houses, farms and acreage.

You may want to buy a house, rent an apartment, apply for a job, attend an auction, invest time . . . or money . . . or buy something offered.

Watch the national classified ads, Monday through Friday. And if you have something to advertise, call The Times office nearest you . . . or write or call

The New York Times
229 West 43d Street, New York, N.Y. 10036
Tel. (212) OX 5-3311

Apts. Unfurn.-Queens 1612

...Preceding Page

AREA NO FEE

...U CAN AFFORD NEW ...k City

...npare ...nt Values!

........fr $175
........fr $207
........fr $250
...RACE)
........fr $278
...ERRACE, D/W)
........fr $330
...RRACE, D/W)

...pare ...atures!

...Harding Expwy ... In the HEART of ... Extravaganza TOWERS ... A FEE!

Apts. Unfurn.-Queens 1612

GARDEN CITY-MINEOLA
2 STORY GARDEN APARTMENT
3 ROOMS ....FROM $281
4 ROOMS ....FROM $336
Rent Regulated-Free Gas & Parking
400 E. Old Country Rd. 516-CH 8-6333

GREAT NECK CROYDEN HOUSE
1 BEDROOM, $375
2 Spruce St. 516-466-8537/212-687-0210

HICKSVILLE-JERICHO
3 ROOMS ....FROM $269
290 No. Broadway, 516-WE 1-9260

PORT WASHINGTON
Madison Pk Gardens
1+2 BDRMS FROM $298
2 blocks to LIRR & shopping. Beach privileges. Excellent school district. Concession. Madison & Main Streets.
Supt 516-883-4210

ROSLYN
Roslyn Gardens
225 WARNER AVENUE
1 Bedrm Apts fr $273
2 Bedrm Apts fr $315
Roslyn School Dist. 1½ blks fr RR Sta. L.I. Expressway exit 37 Willis Ave. No. 4 lites Warner Ave. Rt. to bldg.

Apts. Unfurn.-Westchester 1618

BRONXVILLE VIC BRONX RIVER RD APARTMENTS
SILVERTOWN
1, 2, & 3 BEDROOMS
Gas & outdoor parking free. Swimming pool. Open weekends 12-6. Owner/Mgr (914)237 3900 or 237 6568

BRONXVILLE AREA
-2 BLOCKS TO RAILROAD-
Great Studio, A/C, dshwash $277
DeLuxe 3½, A/C, dshwsh $380
Extra Large 4½ $310
REALTY FORUM 914-237-4200

BRONXVILLE VIC & Yonkers
"APARTMENT FINDERS SERVICE"
Studios, 1-2-3 Bdrms, NO FEE
CALL FOR INFORMATION
1523 Central Pk Av (nr Tuckahoe Rd)
914-961-8100 Eves: 212-828-5947

DOBBS FERRY 300 BROADWAY
LOVELY RESIDENTIAL AREA
Beautiful 5 rm duplx/terr $435 also 5 rms $368. Walk to schls, shop'g, railrd. 914 OW 3-1882; 212 LO 4-2240

HARTSDALE LUXURY BLDG
1, 2 BEDROOM APARTMENTS
Call (914) 948-5800. daily 9-5 PM

Hastings-On-Hudson 555-565 Bway
4½ & 5½ rms $425-450. Shop'g, schls orby 914-478-9789/212-564-2240

Mamaroneck/Larchmont
DeLUXE 3½ GARDEN APT $325
-HUGE KITCHEN-
REALTY FORUM 914-237-4200

MOUNT KISCO STEWART HEIGHTS
1, 2 BEDROOM APARTMENTS
(914) 948-5800 (914) 666-7197

MT VERNON HUTCHINSON RIVER
3½ Rms & Garage $220
-IMMEDIATE-
REALTY FORUM 914-237-4200

MT VERNON/FLEETWOOD
3 Bedrms in Pvt House $350
REALTY FORUM 914-237-4200

NORTH YONKERS-New hi rise
SAVE $864
EXCLUSIVE 1-BEDRM APTS
FREE GAS-ELECT-HEAT
SEVEN PINES TOWER
See Supt. Apt 1-A, 1 Glenwood Ave
914-969-2974

RYE-Beautiful 7 room 2 bth garden apt. Excel location to shopping, RR sta. Rye golf Club & beach privlgs. Also 5 rm office avail. 20 Chestnut St. (914)967-0426

SCARSDALE
2 BR, A/C, W/W Crptg, Nr RR Stn. Call eves & wknds 914-723-0174.

TARRYTOWN. Luxury Apartment House. 1 & 2 bedroom apts, huge balconies, on ten scenic wooded acres. Free parking, tennis & pool. Call 914-631-3326

WHITE PLAINS 125 Lake St.
STEPPING STONES
Studio, 1 & 2 Bdrms
FREE-Heat, HW, gas, A/C
POOL-HEATH CLUB-SAUNA
Furn.Apts. Short term leases
ASK FOR BROCHURES
914-428-4444 914-946-2900

White Plains-TOW2R CLUB at Station Plaza. Walk to station, shopping, etc. Studios & 1 BRs-76 So. Lexington Av. (914)948-8555. Open 7 D.A.W. 10 to 6

WHITE PLAINS North Broadway 2 bdrm garden apt. $395 includes utilities & parking 212-661-6800

YONKERS-NEW HI RISE
Riverview North, 47 Riverdale Ave
3 MONTHS FREE RENT
SEMI-DUPLEX APTS
1 & 2 Bedrms, terrace, fr $216
Free gas, heat, electric. Agent prem
(914)-968-0507

YONKERS-75 BRUCE AVE
Beautiful lge rms, elev bldg. 4 rms $235; 3 rms $195; 2 rms $142.91
APPLY SUPT 914-476-0561

YONKERS-3½ rms, $175 mo.
Near shopping & transportation.
Call evenings 212-796-9432

YONKERS COUNTRY SETTING
1½ rm $165; 2½ rm $195; 3 rms $225 Jr 4 $250. Lg 4½ $290; 914 969 2876

DESIGNED ESPECIALLY FOR
-SINGLES & NEWLYWEDS-
NEVER
BEFORE
OFFERED!!!
BEAUTIFUL WESTCHESTER
By The Water
WALK TO
25 ACRE PARK
Tennis Courts & Marina
BRAND
NEW
Luxury Living
AT
LOW RENTS*
-COMPARE ANYWHERE-
Big Studio $180
Grand Studio, Terrace ...$199
1-Bedrm Apt $208
2-Bedrms, 2 Bths, Terr ...$262
NET RENTALS*
-1, 2 or 3 Year Lease-
-OPEN 7 DAYS-
REALTY FORUM
799 McLEAN AV YONKERS
(914) 237-4200

Apts. Unfurn. Rockland 1630

AIRMONT SUFFERN
BON AIRE PARK
1 & 2 bdrm apts from $305 to $375
office open 7 days 914-357-7000

AIRMONT, Suffern-Air cond 1 & 2 BR apts $285-$380. For a complete townhse w-basement $415 to $430. STONEGATE (914) 357-5996-5525.

MONSEY-AIRMOUNT 3-6 rms. 1-3 BRs, some duplexes, A/C incld heat. VICTORIA GARDENS 914-352-8385.

SOUTH NYACK 292 Piermont Ave
BRADFORD MEWS
2 Bedrooms, garden, from $380.
914-358-0040-daily-914-948-5800

Apts. Unfurn.-N.Y. State 1662

WARWICK-Orange Co. 1 & 2 BRs from $230. Heat incl. 60 Mins NYC. PARK LANE Agt (914) 986-5336

Apts. Furn.-New Jersey 1663

Blvd.East Hudson Towers
TASTEFULLY FURNISHED
STUDIO & 1 BEDROOM
FROM $230
Parking $10.Cable TV Avail.
10 Minutes to N.Y. Port Authority
(212)OK 5-2792 ......(201)UN 8-0220

E. ORANGE ½ hr exp NYC Bus or Trn 15 min to Meadowlands Sports Complex
Lux Effncy, 1 & 2 Br fr $238
Spec 3BR, Dplx, Pnths. $565
Smartly Furn to Executive Standards
Prestige Air Cond HI Rise
19" COLOR TV & UTILS FREE
24 Hr Bldg & Parking Attendant
Short Term Occupancy Arranged
Robert Towers 605a. Munn 201-678-2177

Apts. Unfurn.-New Jersey 1664

BERGEN COUNTY LITTLE FERRY
LIBERTY BELL VILLAGE
Newer garden apt. Private Swim Club
3½ rooms (1 Bdrm) fr $299
4½ rooms (2 Bdrms) $395
Heat, A/C, H/W, gas, parking incl., N.Y.C. & local buses at door, no pets
12 MIN. TO MIDTOWN N.Y.C.
5 MIN. TO G.W. BRIDGE
SEE FURNISHED MODEL APT.
Office open 9-5 daily (201)641-6254

EAST HARRISON-A brnd new 1 BR apt in 5 yr old duplex. Beaut loc. 20 min NYC. $250. 201-485-6161

Apts. Unfurn.-New Jersey 1664

FORT LEE LUX HI-RISE
Great selection of 1, 2 & 3 bedrm suites most w/terr & swim pools. Immed occup. 15 mins from NYC. No fees. All exclusive with N.J.'s largest agency. Escort service to bldgs. 201-461-1200
J.I. SOPHER & CO., INC.

FT LEE: Effcy $182; 1 BR $222; 2 BRs from $262. Free park'g; nr GWB; view. No Fee. 201-944-9301; 201-947-2019

Fort Lee & Vic
Studio 1.2 Br From $200
Sword Real Estate 201-944-3077

Guttenberg-on the Palisades-immed occup. GALAXY. 15 min. from midtwn. 504. racquet club + + +. 201-861-7400

IVY HILL PARK
Studio-3 B.P., incl. Gas & Elect.
Agent on Premises (201) 372-5459

JERSEY CITY
1 MONTH FREE RENT
Elevator bldg, exceptionally well kept. Lrg rms, 3 rms—6 rms, $225-$400. 117 Kensington Ave. 20 mins from NYC. (212) 838-5119 or (201) 435-8765

LAWRENCEVILLE-Adj. to Princeton. White Pine, 1 & 2 BR apts & Twnhses fr $270. Immed. Occup. (609) 883-3333

MONTCLAIR
TRIPLEX TOWNHOUSE
Beaut 3 BR 3 bth; gar; nr NY bus; gd loc; schls & hses of worship; all elec; $580/mo. 201-773-1859; 201-746-6812

NEWARK Forest Hills Area
BEAUTIFUL HIRISE APTS
Reasonable rents incl all util. Cent air, secured parking $5-10 mo. N.Y. bus stops at door. 201-482-5556

NUTLEY-1 BR townhouse. 1½ bths, laundry, lp den, rec rm, laun rm, balcony, mod kit, D/W, A/C, W/W crptg, pkng, nr NY bus. $410. 201-667-3463; 201-228-2110.

PALISADES WEST NEW YORK
Attractive studio & BR apts in elev bldg from $189 incl heat, gas & elec. Located on the river, 12 mins from midtown Manhattan.
HARBOR TOWERS WEST
6515 Blvd East 201-868-5757

PARSIPPANY-TROY HILLS-4 rms 1 BR, 5 rms 2 BRs, A/C incld heat. KNOLL GARDENS 201-335-0822.

UNION CITY
3 rms, all improvements, newly decor. 6 min Times Sq., bus stop at door, very reasonable. $145. 201-865-8177

Apartments to Share 1696

CAREFUL SCREENING 141 E 55 St
MAMSELLE A MAN'S SHARE
755-8817 755-8825
Call For Information/Brochure

ROOMS
—1900—

Furn. Rooms-East Side 1901

23 ST & Lexington Ave GR 5-1920
HOTEL GEORGE WASHINGTON
600 MODERN ROOMS ALL WITH PRIVATE BATH, NEW TV, RADIO, COFFEE SHOP
WKLY $45 to $70
Daily From $15 to $20

23 ST, 145 E (bet Lex & 3rd GR5-3840
700 ROOMS
The Hotel with a Swimming Pool
FREE TO GUESTS
HOTEL KENMORE
Sgl $30-37 wkly; Sgl $6-10 Dly

28 ST, 4 E.-At 5th Ave.-MU 5-8300
HOTEL LATHAM
400 ROOMS WITH PRIVATE BATH
WEEKLY RATES $45 To $70
DAILY RATES $10-$18

32 ST-MADISON AVE LE 2-8400
HOTEL WARRINGTON
SINGLES $35-DOUBLES $40 WK UP

51 ST 230-EAST 2nd & 3rd AVES
PICKWICK ARMS
NEW LOW RATES
$39-$41
WEEKLY $53-$59.50
(WITH PRIVATE BATH)
DAILY $10.00
COMPLETE HOTEL SERVICE
BLOCK from Crosstown Subway

57 E: Busn lady offers quiet lady own room w/without pvt bath, kitch privs. $65/$75 wk. 752-4483

MADISON AVE AT 38 ST
HOTEL LANCASTER
WEEKLY-Single $45 to $65
Quiet and Convenient
Call 685-3700

Furn. Rooms-West Side 1902

43rd, West of Bway 947 6000
HOTEL DIXIE
All Air Conditioned
700 BRAND NEW ROOMS
All private baths & radio
All with Giant 21" TV
Popular Priced Coffee Shop
Daily from $18 to $24.
Weekly fr $56 to$84

57TH, 353 WEST. Near Broadway
HENRY HUDSON HOTEL
Nr Coliseum, Lincoln center, Park Theaters, 5th Ave Shops & Restaurants
Rooms, Pr Bath $45-$75 Wk
& Furnished Apts
27 FLRS, SUNDECK, STEAM RM
SWIMMING POOL
RESERVATIONS CO 5-6100

71 St. 342 W NR RIV DR
-Hotel Riverside Studios-
SINGLE STUDIO RMS. fr. $20 WK

73 St, 51 W. 1½ rm furn. Also single rms. See supt from 10 to 4 or 877-0249. TR1-8724

75 St, 166 W. TR 3-3000
HOTEL LINCOLN SQUARE
Fr $25 Low Weekly Rates to $80
Hlywd Kitch Avail Also 2½ rms furn.

79 ST, 201 W. HOTEL LUCERNE
1 & 2 rms w/cooking. Respectable, low daily, wkly & monthly rates. 362-7100

84 ST CPW. Pvt lge furn rm 16x20 w/ pvt. bth in elev bldg w/drmn & elev man. $200/mo. 362-1021

BWAY at 63rd St 265-7400
HOTEL EMPIRE
at Lincoln Center
Live at the World's Cultural Center
Weekly from $38.50 to $77.00
Daily from $12 to $18.

BROADWAY 2166 & 76 St 787-1900
HOTEL OPERA
Completely Modern Hotel
Weekly $35-$80 Daily $10-20

BROADWAY 600 W 113 ST
Low rates furnshd rms with & without cooking avail. Nr Columbia Univ

Furn. Rooms-Bronx 1903

GUN HILL RD vic-1 BR, kit priv. Elev bldg, nr trans & shopg. Genl. $90/mo. 652-2708

Furn. Rooms-Brooklyn 1907

CROWN STREET
Furn'd kitchenett, fully paneled, carpeted, or transpor. $29/wk 332-4970.

DOWNTOWN. Private rm. bth, kitchen. Quiet home. Respectable working person.
858-2734

GRAND ARMY PLAZA. Lge furn kitchenette, all pvt utls incld. $30 wk. 434-9166. Cazy Rentals Inc.

HELP WANTED
—2600—

DIRECTOR OPERATIONS
Multi-terminal trucking operation based in Philadelphia requires extensive maintenance & operational experience. Salary commensurate with qualifications to $30K. An equal opportunity eEmploy-
Y Z6521 TIMES

ACCOUNTANCY
ADVERTISING
Advertising Services Dept of major magazine publisher has challenging oppty for accounting oriented person to supervise statistical section. Requires strong technical skills. Knowledge of data processing helpful. Growth oppty. Send resume & salary reqd:
Box 604, Room 901
130 West 40 St. NY, NY 10018
An equal opportunity employer

Acctcy-Junior $9500 Male/Female Major corp requires compulsive overachiever w/deg in acctg & 0-6 mos exp. Must be articulate with neat conservative appearance and excellent grade point average both overall and in major. 100% tuition for MBA. For immed interview-Richard Aaron 697-9330 Dryden Cross, 342 Madison Ave/43 St Agency. Fee paid by company.

Acctcy F/P $11/12K
Acctg degree+9 yrs acctg exp. Excl pos'n w/top midtn ad agency.
Jay-Gee agency 770 Mad Av(40st)

EMPLOYMENT AGENCIES
2500

Employment Agencies 2500

Brody Agency
274 MADISON AVE
889-5400
LAW & COMMERCIAL POSITIONS
SECYS(All Levels) to $250+ F/Pd
Span Secy & German Secy to $200
Brite Jrs or Returning Housewives
Terminal agency, 150 Nassau, 233-1135
Interviews 9-5 & By Appointment

EXEC SECYS-Never a Fee-Qualified Secys will find a better position at
The Berkeley School Agency
405 Lex Av(42nd)Suite 201 YU 6-3470

COLL GRAD NEVER A FEE $8,000+
No exp nec, mdtn co, some typing
Blaine Agency 535 5th/44 St/Rm 1510

SECRETARIES F/Pd $150-$250
If you're a secty Please call us
CHESS Agency 12 John St 732-2450

CRIS
ASSOC. Inc agency 274 Madison
Intrvws 9AM-1PM OR 9-0020

ENGINEERING-EMPLOYMENT SERVICE-TECHNICAL AGENCY
SINCE 1925-217 Broadway

SECYS, GAL/MAN FRI'S, CLERICALS
FEE PAID $125-150
ESSEX Agency 507 5 Ave (42-43 St)

FLAG Services inc Agency
230 Park Ave/45-46 St,689-3400

Greyhound Permanent Personnel
355 Lex Av(40St)Agency 949-8241
138 E 61 St,NY 1 Contntl Av,F.Hls

WEHINGER SERVICE INC. AGENCY
150 B'WAY 13TH FL 267-4540
SEE SUNDAY (10/10) LISTINGS

Industrial 2506

GENEVA $125wk to $20M yr
25W14 St(See Yellow Pages)255-8400
Industrial, Mechanical, Technical, Bldg Trades, Construction, Machine Shop, Auto Trades, Auto Mech, Restaurant, Hotels, Institutions, Commercial, Supervision, Office, Executive, Managerial, etc. Daily 7-5:30PM&Sat to 1PM(agency)

Help Wanted 2600

ACCOUNTANCY
Interviews 9-1 by appointment only
KEN RICHARD PERSONNEL
47 W 43rd agency 391-2750

ACCOUNTANT
Progressive med size CPA firm seeking accountants with 1-2 yrs public acctg exp. Diversified clientele, permanent position. No travel. Excellent oppty for advancement. Fringe benefits. Resume S5338 TIMES

Acct Fee Pd $18M
RETAIL
Potate thru all acctg/mgmt areas. 2+ yrs gen'l acctg + mgmt potential
SIMMONS Agency 17 E 45

ACCOUNTANT
Expd in textiles prefd. To handle books of several corporations thru General Ledger & work sheets. No. Jersey area. Submit resume along with salary requirements to Z6906 TIMES

ACCTS(2) FEE PD $16/20,000
ex-CPA
2-3 yrs CPA exp consolidations etc. Hotel exp helps on st. job. Mr. Sand 697-9595 KENT agency 485 5 Ave

ACCOUNTANT
Solid accounting skills, minimum 3 yrs working exp. Controller's staff large major realty organization. Submit resume including salary history to:
Z8182 TIMES

ACCOUNTANT-SENIOR-CPA
Medium sized-expanding CPA firm requires seniors with 4-6 years diversified public experience. Salary open. Z8102 TIMES

ACCOUNTANT-SR.
Downtown area. Degree not required but helpful. 3 years experience. Salary $15,000-$16,500 + benefits. Send resume & salary history Z6994 TIMES

ACCOUNTANT
Top senior. 5-7 yrs exp for permanent position in medium size CPA firm. No travel. Salary open, fringe benefits. Write S5297 TIMES

ACCOUNTANT FEE PAID $11,000
STAFF
Maj 500 Corp.get involved operational analysis. degree in acctg, exp nec
EDEN agency 7 E. 43 St, 6th floor

ACCOUNTANT
Minimum 5 yrs exp. Small midtown CPA firm. Perm. Salary open 371-9700

ACCOUNTANT
Minimum 2 yrs exp. Small midtown CPA firm. Perm. Salary open 371-9700

ACCOUNTANT
Progressive midtown CPA firm. 2-5 yrs public exp. perm position + benefits, no travel. 212-695-4355

ACCOUNTANT LT SR/SR
For staff of progressive mdtwn CPA firm; quality practice; aprox 5-8 yrs rec CPA exp. 889-4300.

ACCOUNTANT—for sml firm. Clientele all write ups. Great oppty. Princ will soon retire, you may get piece of the action. Sal $200. Z6551 TIMES

ACCOUNTANT
CPA firm. 5 yrs minimum public exp reqd. Excellent oppty. 765-3900.

ACCOUNTANT ALL LEVELS
$20 to 30K 889-0020
Acct 2 yrs public exp-line CPA co
Growing co-unique opty-f/pd-sl to $13K
DANTON Agency 152 W 42 St Wi 7-3830

ACCOUNTANTS fr/sr-many fine opys life/hvy exper; fee paid $12-20000
don Howard agency 120 Bway

ACCOUNTANTS TEMP NO FEE
ACCOUNTANTS EXCHANGE
1457 Broadway (at 42nd St)

Help Wanted 2600

ACCOUNTANT
ASST.CONTROLLER
Salary $15-$17K
Manhattan based divisional office of national corp seeking a self-starting, shirt-sleeve individual with experience in all phases of acctg. Audit experience a plus. Excellent fringes, some travel. Send resume in complete confidence to:
Z6526 TIMES

ACCOUNT FEE PAID $20,000
TAX SPECIALIST
Join tax dept-medium CPA mdtn; CPA; will do research, planning & review.

ACCOUNTANTS & AUDITORS
30 E 42 St (Agency) 687-5456

ACCTS-SEMI SR.
Progressive small, medium CPA firm, midtown area seeks bright responsible accountants with approximately 4 years experience. We offer exceptional opportunity for ambitious individuals who desire rapid advancement. Car necessary. Resume and salary desired to:
Z6791 TIMES

ACCTS-SEMI SR.
Progressive small, medium CPA firm, midtown area seeks bright responsible accountants with approximately 4 years experience. We offer exceptional opportunity for ambitious individuals who desire rapid advancement. Car necessary. Resume and salary desired to:
Z6791 TIMES

ACCOUNTANT JR.
Approximately 2 years experience for young, dynamic small, medium CPA firm. Must have ability to step in and function in very responsible position. Excellent potential, car necessary. Resume and salary desired: Z6789 TIMES

ACCOUNTANT-SENIOR
Central New Jersey CPA firm requires additional permanent personnel. Excellent working conditions with advancement potential. Send resume and salary requirements to: P.O. Box 1377, Dept. C, Highland Park, N.J. 08904

ACCOUNTING-WALL ST.
Midtown New York brokerage firm seeks asst. controller with 3 to 5 yrs. Wall St. exp. in corporation, partnership & fund accounting. Send resume & salary requirements to Z6905 TIMES.

ACCT CLERK FEE PD to $10,000
"MANAGEMENT TRAINEE"
Top career spot w/major U.S. corp 6 to 12 acct creds & knl EDP sys GL bk recs.
WINSTON agency 18E41

Accounting Clerk, Fee-Paid, $175 work for major Corp. handle stat info; nite accounting student; minority candidates welcome
EDEN agency 7 E. 43 St, 6th floor

Acctg-Top Co.$11-13,000
Degree. 2Yrs Private Exp-Fee Pd
PILOT AGENCY 198 BWAY RM 600

ACCTG CLERK-High school grad w/ light exp. & figure aptitude. Alert & accurate. $130+. 966-7656

Accounting Clerks, Fee Paid, $165 must know A/P, work for CPA firm
EDEN agency 7 E. 43 St, 6th floor

ACCOUNTS PAYABLE SUPERVISOR
Excellent oppty for someone expd with high volume operations. Excellent fringe benefits. Central N.J. location. Send confidential resume with salary expectation to Z8005 TIMES
An Equal Opply Employer

A/P Clk F/pd $10.4M
Leading Upper East side firm looks for indiv w/2yrs exper in A/P. Excellent bnfts &advancement call:
HOWARD PARKER, 986-5805
ACCURATE Assoc. 41E42st. agency

ACCTS RECVBL CLK
Experienced-Good Phone Voice Permanent, Good Salary & Benefits
419 WEST 55 ST 582-8888

ACCTS RECEIVABLE-Clerk
Real Estate exp helpful. Grand Cent area. Pleasant ofc. 986-5917.

ACTUARIES $11-31M F/PD
1+ Exams-Pension Or Life Exp
Smith King agency 11 B'way 344-2000

ADMINISTRATIVE ASSIST.
who will train with mgr of fashion div of major home furnishing mfr. for full participation in entire operation, including working w/customers & suppliers. Must be able to handle own correspondence & have apt. for details. Feeling for color & design helpful. Sal based on experience
Z6768 TIMES

ADMIN ASST $12,000
TRAIN PERSONNEL
Major Park Ave conglom will train poised indiv to deal w/agencies-interview & test candidates. HANOVER Agency, 11 E.44 St. 986-5770

ADMINISTRATIVE ASST
Excellent position for bright person seeking challenge. This is a super opportunity to connect with successful growth company working as secretary and assistant to top executive.
Send resume to Z6649 TIMES

ADMIN ASST
Diversified position for intelligent indiv, good w/figures, gd phone voice, typing 40 WPM, to be trained in bkkpg. Salary comm. w/exp. Benefits. Call 754-0750, Mr. Brooks

ADMIN SECY FEE PAID $215
4 WEEKS VACATION
Top investment banking Co. assist exec in Corp finance dept. hvy client contact, excel benfts, sten & typg
EDEN agency 7 E. 43 St. 6th floor

ADMIN ASST FEE PAID $10,400
ART GALLERY
Asst owner & deal with international clientele displaying art. Typing.
ESSEX Agency 507 5 Ave (42-43 St)

ADMINISTRATIVE ASST
For hotel representative office. Steno req'd, very good English & bkkpg. Call 752-6122

Admin Secy Fee Pd $275
Attractive-Int'l tincl org
Growth Agency 475-5 Av Rm 1101

Admin Secy-Jewelry Pres, Fee Pd $250
prestigious firm, top benefits, apply
HORN 505 5 Ave (42 St) agency

Help Wanted 2600

ADMINISTRATIVE ASST
FASTENER INDUSTRY
Woodside, Queens
National importer of fasteners needs a brite individual, preferably with some experience in the fastener industry, to be trained in the administrative and sales function of our company. Must have good telephone ability. Car necessary. Excellent company benefits, including profit sharing.
274-7777 Mr. Robbins
An equal opportunity employer.

ADMIN ASST FEE PAID $11,700
COSMETICS
Poised & intelligent to assist sales mgr. Heavy client contact. Lite sten.
ESSEX Agency 507 5 Ave (42-43 St)

ADVERTISING/PROMOTION
Salary $15,000 to $18,000. Creative individual to take charge of professional programs for leading manufacturer's agent in the plumbing-heating industry. Responsible for newsletter, direct mail advertisements, trade & dealer shows, mail list maintenance, staff support to sales force & coordination of manufacturer's programs. This is a key slot with rapidly expanding organization offering excellent growth potential. Send confidential resume to Miss Cash, Anthem, Inc. 158 Linwood Plaza, Fort Lee, N.J. 07024

ADVERTISING
TV MEDIA BUYER
MAIL ORDER
Record co. looking for exp broadcast media buyer to work in house advertising agency. For appt call Personnel (201)574-1400

ADVERTISING
Relief receptionist w/good typing for busy beautiful ad agency. Bright, pleasant, attractive w/excell phone manner. Good benefits. to $125. Call Ms Eckstein, PL5-0700

Adv Trne F/Pd $167
Lrn proofreading/writing ad copy: 6+mos ofc exp; typ 45+ wpm. Mdtwn publisher. Jay Gee agency 270 Mad(40)

ADVERTISING TYPIST/RECEPTIONIST Interesting position in advertising agency. Exclnt typist. Brite person for diversified duties. Monitor Bd. Pleasant cond, good salary, benefits. 686-2913.

ADV AGCY ADMIN ASST to $12M
To Pres; sm exp(media/traf etc)f/pd
GORDON AGENCY 101 Park Ave-40 St

ADV TRAFFIC(PRINT) $13,500
Top 4A agcy; A/E oply Fee Pd
GORDON AGENCY 101 Park Ave-40 St

ADVERTISING CHECKER
will train. 9-5:30 PM. $100
Miller Advtg. 688-1300 ext 741

ADV AE's COPY ART PR
PLACEMENT ASSOCIATES, INC
645 Madison Ave (Agency) PL 5-2112

AIRLINE "Typist/Recpts" $Hi
No exp nec."Free Travel"/imd Hr!
SCREENED agency 15E40 Rm404

ARCHITECT/ENGINEER EXPD
Immed opening for architect and/or structural engineer for assignment in Saudi Arabia as project coordinator and liaison with Ithaca, N Y. office. Approx 18 months assignment. All transportation, room, and board furnished for single person. Opportunity for advanced sales work on new projects in addition to project coordination on existing 10 story steel frame structure. Send detailed resume to POB 848, Ithaca, N.Y. 14850.

ARCH-DRAFTSMEN (m/f)
BEGINNER-limited exp helpful.
SR Draftsman-working drawings and details. Min 3 yrs experience.
Please send resume & salary read to Personnel Dept, PO Box 72, Glendale Sta. Greenwich, Conn 06830

ARCHT'L DRAFTSMAN-L.I
Min 5 yrs production exper. Public & institutional work. Write: POB 587, Babylon, N.Y. 11702

ARCH'L METAL EST. To $16,000
Knl shop fab. construction, local, fee nego.
Queens Agency 29-28 41av lic 784-7010

ART $14-$17K FEE PD
Graphic Arts Prodn Mgr
hvy photo typesetting exp, sm art wk shirtsleeve supvr, monthly magaz.
ALL-AMERICAN agency 505 5 Ave

ARTIST-Studio Mgr
For small tv graphics studio. Abil to supervise work flow, repair mechanicals, color correct labels, tv slides, mockups, silk screen and retouching. Excel oppty for right person. Sal open. S5295 TIMES

ARTIST
Excellent oppty for right person. Must be able to make type comps, layouts, type specs & paste-ups. Knowl typing. All benefits. Exp necessary. Z6613 TIMES

ARTIST
For engineered silk screen print on cut goods. Thoroughly expd only. Top salary + benefits. Z6881 TIMES

ARTIST-PASTEUP
$115/start. Some typing required. School bkgrnd or lite experience. After 9:30am 697-6334.

ASST. BOOKKEEPER
Acct/Rec. knowledge typing, willing to train on mini-computer. Salary open. 244-1700

ASSISTANT BKPR P/T
To post A/R on Ostner Machine. Hours flexible. Permanent. Near all subways. 269-6110.

ASSISTANT BOOKKEEPER
For Printing Co. Gen off work. Knowl of Shaw-Walker & payroll helpful. Salary open 255-6440

ASSISTANT BOOKKEEPER
Small jewelry mfg firm, downtown Manhattan. $150/wk. Z6641 TIMES

Asst Bkkr-consider Nite Acctg Student with min 1 yr exp working with bank reconciliation $150. No Fee Ever. Friedman Agency, 55 W 42 St, 221-1780, Rm 1232.

ASST BKPR-TYPIST
Real estate exp required. East Side office. $200 start. 831-7422

Asst Bkkpr, Register by phone, "Kellogg for Bookkeepers" 689-7247 or 689-5555-475 5 Ave agency.

Help Wanted 2600

ASST BKKPR
A/R, DEPOSITS, ANSWER PHONE
Perm position with well-established Service Co. in Midtown Manhattan. CONGENIAL ATMOSPHERE. GD SAL & BENEFITS
Send written replies Z6943 TIMES

ASST BKKPR
Accuracy with numbers of utmost importance! Brooklyn office near subway. Ample parking. References will be checked. Benefits. 5 days. Call 381-5003

Asst Bkkpr-bank reconcilation exp essential. Firm will consider mature returning to business world $150 No Fee Ever. Friedman Agency, 55 W 42 St, 221-178, Rm 1232.

ASST BKKPR-TYPIST
A/R, A/P, good sal, pleas 2-person ofc. 28th/Bway 684-2660 call Tues.

ATTORNEY-WRITER
SEC & CORPORATE
Long Island based editorial division of leading publisher seeks attorney w/ writing skills and SEC & Corporate Law background to edit related publications. Salary commens. w/ability. All benefits incl. profit sharing. Send resume to: Mrs. B. Schreider, Greenvale Editorial Services, 2 Haven Ave, Port Washington, NY 11050

ATTORNEY-Corp/Sec
Prominent midtown firm seeks attorney with 3-4 years sec/corp experience. Excellent opportunity in growing firm with diverse corporate practice. Direct partner and client contact. Salary very competitive. Reply in confidence to: Z6818 TIMES

ATTORNEY-SALES REP
For nationally known Law Book Publisher. Travel required during academic year. Salary negotiable. Many benefits. Immediate opening. Z6992 TIMES

Attorney-NJ-Genl Counsel level $40M
Strong genl Corp bkgd at co or firm
354-9300 Meridian agency f/p 25 W43

AUDITORS immed opening $11,000 to $12,500 in 3 years. Duties: Working closely with Comptroller. Responsible for field audit of books in County-wide CAPS. Control Expenditures, provide in-service training to delegate agency bkkpers. Prepare reports as req'd. Qualifications: NYS Cert Public Acct or registered acct, at least 2 yrs salaried exp in auditing non-profit agency accnt. Forward resume: Eva R. Denton, Economic Opply Comm of Nassau Co. 106 Main St. Hempstead, NY 11550

AUDITOR-EDP
AUDITOR-EDP FEE PD $17-$18,000
W/B/o deg. Knlge all facets of data processing & programming.
10% BONUS CALL: CARL POPE
687-7570
M-A-H-O-N-Y Agency 16 E 42 St:

AUDITOR FEE PAID $15,000
INTERNAL
deg in acctg, 2 yrs + auditing exp, mai Co. assist controller, 1/2 day Friday
EDEN agency 7 E. 43 St. 6th floor

Auto Parts Counterman M/F & Driver Wanted
for expanding auto parts house. Exp pfo. Call Mr Di Pietro 439-7470.

AUTO
TRANSMISSION EXPERT MANAGEMENT
Large East Coast automotive transmission remanufacturer desires to employ dynamic technician with a fluid knowl of all types of transmissions. Must be self-starter, capable of training personnel for expanding operation. Salary commensurate with exper. Located Westchester Cty. NY Z8144 TIMES

AUTO RADIO INSTALLER
Top salary for highly expd professional or will train interested party. Alarm CB's-Tape Decks etc. Queens, car nec. 639-9300

AUTO PARTS MGR. Exper in all phases of wheels, tires & disc brakes for American cars. New business. Excel oppty for right person. 251-9198.

AUTO BODY WORKER
Must be expd plastic & paint. 196 11 Ave (23-24 St) or call 924-9677

AUTO MECHANIC—Honda cars. Must be experienced. Call Gene at: 738-7618

AUTOMOTIVE DISTRICT MANAGER
We are looking for aggressive individuals to join our expanding New York zone field organization. Ideal candidate should be college graduate & have previous automotive or sales related experience. Excellent salary & benefits. Forward your resume to Mr L. Kole at:
American Motors Sales Corp
PO Box 500 Elmsford, NY 10523
"An Equal Opportunity Employer"

AUTOMOTIVE Stock Help m/f
Full/part time, experience prefd. Driver's lic reqd. Call 646-1719

BAKER-DONUT/MANAGER
6 days. Dunkin Donuts. 1311 Boston Post Rd., Larchmont, NY 914-834-1337.

BALL PRINT CLERK/TYPIST $135
Fragrance at 62nd st & 1st Ave Needs good typist all around clerk beginner preferred. Call Roy Williams 371-7700

BANK AUDITOR
Experienced auditor for aggressive $250,000,000 mid-Hudson Valley savings bank. Graduate accountant with 5 years minimum experience with accounting, auditing, data processing and mortgage operation. Supervisory experience essential. Excellent benefits and salary. Send resume to Z6900 TIMES
An Equal Opportunity Employer

BANK Fee Pd to $13,000
MONEY TRANSFER
Good knwl of domestic &/or intl money transfer, investigation, cash flow, CHIPS, adjustments, interests, have a good understanding of interbank relations. ICon.
Ad: Brian Drum 223-7550
DRUSS agency 150 Bway rm 1203

Banquet Manager, Asst
Excellent oppty for right person. Must be sharp & quick. Flushing area. Ask for Mr. Stefano 359-8431.

BAR WAITRESS M/F Exp. days, no Sat/Sun. Apply in person Varick Restaurant, 179 Varick St., NYC

BI-LINGUAL SECY
Portuguese/English secy needed by int'l org; typing skills & fast longhand a must; knowl of Spanish A+; gd secretarial bkgd req'd; call 533-1050 for interview

BILINGUAL. Export firms seeks Spanish/English Secy. Knowle dictaphone. Good benefits. Send resume and salary requirements to 50 Broadway, Suite 1904, NYC 10004

BILLER-PRODUCTION
With good typing for acctng deptof busy beautiful Mad Ave. ad agency. Work computer terminal, clerical duties. Must be bright, accurate, detailed oriented. Good benefits to $150. Ms Eckstein PL5-0700.

BILLER-TYPIST
Experienced on Friden 5610 pfd. Will also consider Typist with good billing exp. Available immediately. Woodside area near subway. TW-9-4422. Equal Opportunity Employer

BILLER-TYPIST
$150/wk. 9-5. Medical supplies exp helpful. Upper E.side loc. IBM Selectric typewr. Must be able to type 55 wpm. Contact Mr. Butler 369-6000.

BILLING CLERK
for heavy volume linen rental firm in Bklyn. Must be good at figures with hand billing exp. good salary, benefits. MR. WIDELITZ (212)622-4710

BINDERY-ALL AROUND
Hand collating-stitching-steady position, good salary-experienced. 675-1515

BOILER MECHANICS Brooklyn Boiler is hiring NOW & paying TOP dollar for experienced men/w. Call for appt: 251-3000

BOOKBINDERS (2)
Custom leather binding, handtooling. Relocate in Chicago. Send resume to: Ernst, Herzberg & Sons, 1751 West Belmont Avenue, Chicago, Ill 60657

BOOKKEEPER—Fully expd. Typing required. Advancement. Many benefits. Salary open. 966-0127

BOOKKEEPER ASST-expd. C/D, C/R, detail oriented. Salary $150. 752-7774 Ask for Lynn

BOOKKEEPER F.C. thoroly expd. Versatile. Thru G.L. for small construction co. Salary open. 991-2580

Bkpr-Auto exp, Fee Pd $225
HORN 505 5 Ave (42 St) agency

Bkkpr F/C with mfg. Register by phone 689-7247. "Kellogg for Bookkeepers" fee paid 475 5 Av agency

Bkpr assistant mature & expd. $150-$160. "Kellogg for Bookkeepers" 475 5 Ave. (41 St) agency. 689-7195

BOOKKEEPER F/Pd to $275
MANUFACTURING
LARKIN agency 342 Madison rm1918

BOOKKEEPER F/C
W.Bx. Royal Elevator 293-5514

BKPR/Assts "Airl/Trvl" $HI
"FREE TRAVEL"-Hiring Immed!
SCREENED agency 15E40 Rm404

BOOKKEEPER P/T-1 person office. Expd. Payroll, CR, CD, min type. Good pay. 244-3033

BKPR Jewelry Co feepd $250
Small co. non-press; all bnfts + opty!
PARKER agency 18E41st Rm402

BKPR Garment $250 feepd
Factor'g knwl thru GL, advc&fee pd
PARKER agency 18E41st Rm402

BKPR Asst. Recording Co $200
Mdtn; non-press; advancmnt&fee pd
PARKER agency 18E41st Rm402

BKPR Asst. Showrm feepd $200
Grt boss; lovely office; 1yr exp ok!
PARKER agency 18E41st Rm402

BOOKKEEPER-A/P Payroll. Expd, F/C to G/L. Canal St area. 966-6290

BOOKKEEPER-A/P Payroll. Expd, F/C to G/L. Canal St area. 966-6290

Help Wanted 2600

BOOKKEEPERS Full Charge and Assts
FEE PAID
THE ONE AND ONLY
BOOKKEEPERS UNLIMITED AGENCY
505 FIFTH AVENUE(42nd)
Oxford 7-7878
Bkprs and Office Mgrs Exclusively

BKPR-EXEC ASST
Unique career oppty
Assistant to President. Executive responsibilities. Must be able to take charge. Thru G/L, light typing & steno. Congenial eloquent speaker. Oppty for profit sharing, light travel. Excel bnfts. Gns ofc. car nec. Sal commensurate w/ exp. No clock watchers, please! Mr. G. 424-0489 9-6PM.

BOOKKEEPER F/C
AUTOMOTIVE
For one of the largest Cadillac dealers. Must have qualified automotive exp. Unusual lifetime oppty & benefits. Please send resume or call for confidential appt Mr. O. Ploetner, Pres. TOWNE CADILLAC Inc. 2214 Kennedy Blvd. Union City, NJ (3 mins from Lincoln Tunnel). 201-866-3300.

BKPR F/C FEE PD $250
BROOKLYN
R.E. Mgmt Co looks for indiv expd thru GL & TB. Parking. Call or see:
HOWARD PARKER, 986-5805
ACCURATE Assoc. 41E42st. agency

BKPR—ASST
(ACCTS RECEIVABLE)
Claims, tracers, follow-ups.
GARMENT EXPERIENCE ONLY
354-5878

BOOKKEEPER/OFC MGR
Ability to direct 4 employe office, handle insurance, bank reconciliations, credit & collections, & knowledge of mini computers. Excellent benefits, salary negotiable. 427-6060

BOOKKEEPER-F/C with strong training and supervisory ability. Hotel exper required. Salary range $14-$16M. Top benefits for right individual. Apply Managers Office, SHERATON INN-NEWARK AIRPORT, U.S. Rts 1 & 9, Elizabeth, NJ.

BOOKKEEPER F/C
Expd thru G/L, T/B, A/P, payroll taxes. Ridgewood Williamsburgh section of Bklyn. Send resume & sal req to Z8057 TIMES.

BOOKKEEPER A/P
Progressive stationery co needs expd A/P Bkpr, one write system, bank recs, good handwriting, light typing. 586-1885 Goldie.

BKKPR F/C $250
A/R, A/P to G/L, Payroll, financial statemts. Rapid advancmt. (agency)
BUSINESSMEN'S CLEARING HOUSE
1 Penn Plaza, Suite 2032, 564-5350

BOOKKEEPER F/C. Paint a growing future. Small Brklyn industrial firm. Manual books to T/B and P/R taxes. Salary $12,000. FEE PAID
ROBERT HALF PERSONNEL Agencies
522 Fifth Ave (44 St) 221-6500

BOOKKEEPER F.C.
Thoroughly expd. All phases G.L. T/B, taxes, ADP payroll, mgr off. Queens. Z8070 TIMES

BOOKKEEPER F/C
1-person ofc, expd thru G/L, A/P, small payroll, payroll taxes, lite typing. Wall St area, submit resume & salary desired to S5287 TIMES.

BOOKKEEPER
A/R, A/P, typing, no G/L, no taxes. E 34 St. Z8204 TIMES.

BOOKKEEPER M/F
Wholesale co. & design firm. 2 person office. Process orders, handle customers, A/R, inventory control. 1-2 yrs exper. $200/wk start. 838-2256

BOOKKEEPER
Mon thru Fri 8:30-4:30, Dntn Bklyn. CALL 858-5525

BOOKKEEPER F/C
Commodity option. Wall St exp pref. 9-5, min 2 yrs exp. Call Bob Roberts 344-2540

BOOKKEEPER-A/P
Small, congenial, mail order co. needs exp'd A/P bkkpr. 1 write system, cash disb., good benefits. 355-5510

BOOKKEEPER, F/C
Hotel experience, good job for 1st rate versatile, competent person. Pleasant atmosphere, midtown. Call 686-0696

BOOKKEEPER F/C
Garment mfgr, lower Manh, 4 person office. Itel system $275 + fringes Send resumes Z8202 TIMES

BOOKKEEPER-ACCT EXEC
Control of financial affairs, theatrical individuals & business clients. Personable & responsible. 563-9567.

BKPR A/R
Expd. Garment Ctr. Data Tab Proc. Deposits, Collections, Own Corresp. Sal. Open. Benefits. 564-4311.

BOOKKEEPER to $225
Min 5 yrs exp up to G/L.
Busy, interesting export office.
509 W 56 St 247-6520

BOOKKEEPER F/C
Up to G/L. payroll taxes. ADP exp for World Trade Center office.
Call 432-1050 after 10AM.

BOOKKEEPER ASST
Top notch. Attractive. A/R, A/P, exp garment & data processing on A/R, pleasant office. 221-8310

BOOKKEEPER
A/P experience helping in other phases of ofc work. Salary open. 354-7093.

BOOKKEEPER F/C $13-14,000
Prefer Mfg exp. Small Wall St office
FEE PAID Call: PERRY NEWMAN
DOVER Agency 12 John St 349-7240

BOOKKEEPER-ACCOUNTANT
Full Charge for Suffolk County Manufacturer. Salary Open. 212-594-7150

BOOKKEEPER FEE PD TO $11M
Ad agcy-must have agy exp for small active agcy. Billing, payroll etc.
Jerry Fields agency 555 Mad PL 3-4125

BOOKKEEPER F/C
Garment/credit exp, salary commensurate with exp. Call 989-2712

BOOKKEEPER—Up to general ledger. For Bergen Co. NJ. lumber yard. Nr GW Bridge. Full time. Good working conditions. Benefits. Z6695 TIMES

BOOKKEEPER-FAST
Moving offc, typing A/R. Magna Fabrics 368 B'Way, Nr Canal 267-0300.

BOOKKEEPER
Work on client records in CPA ofc, bank rec. P/R taxes-lite typg 765-3900

BOOKKEEPER ASS'T. Midtown Adv Agency. Accounts Payable, commissions, etc. Adv exp preferred. 758-9494, ext 17

BOOKKEEPER F/C
Expd thru G/L, typing, payroll, excel bnfts, pleasant ofc. sal open 925-4050

BOOKKEEPER
F/C, expd, typing, 1 person office. Salary open, midtown 868-5750.

BOOKKEEPER
Full charge up to G/L. Rainbow Sportswear, 39 W 37 S, St. 221-3613

BOOKKEEPER $210
F/C up to G/L. Must type & be good w/ figures. Contact Mike Cohen 623-2762.

BOOKKEEPER
F/T or P/T for retail eastside clothing store, expd, salary open. 472-9596

BOOKKEEPER, expd, full charge thru gen ledger, excel benefits, salary open, Downtown. 532-8210.

BKKPR NEVER A FEE to $12,000
Jewelry org. Mdtn. Any mfg exp.
Forrest Agency 535 5th/44 St/Rm 1511

BOOKKEEPER Experienced. Knowledge accounts payable and receivable, typing. Call 385-5000. Salary open.

BOOKKEEPER FULL CHARGE Small construction company, Long Island City area. S5285 TIMES

CAREER TRAINING
2700-2900

INSTRUCTION-FEMALE

Business Schools 2706

LEGAL SECY ($112) and CORPORATE LAW SECY ($90) courses taught by lawyers. Small classes, convenient hours, City Hall loc. State licensed. Register now. (212)964-0221

IBM Keypnch, Computr Oper, Programs Low Cost More Hours. Compare.
CPU, 853 Bway, NY 982-4000

INSTRUCTION-MALE

General 2808

TRAVEL AGENT COURSE
Licensed by N.Y. State Education Dept.
EASTERN SCHOOL
721 Broadway (8th St) NY AL 4-5029

Radio-Television 2816

DISC JOCKEY ANNOUNCERS
SCHOOL OF BRDCAST'G & ANN'G
1697 Bway NYC at 53rd 245-2640

Help Wanted 2600

Bookkeeper F/C
Large real estate company
Experience in payroll, insurance, general ledger, etc.
MIDTOWN LOCATION
Good benefits, excell oppty
Send resume including salary required to
Box 425-B, 15 E. 41 St, NY 10017

BKPR FEE PD to $11,700
THEATRICAL CPA
Rokefeller based co looks for indiv w/exp in payroll & taxes. Bks of orig entry, knowl of GL. Benefits. Call:
HOWARD PARKER, 986-5805
ACCURATE Assoc. 41E42st. agency

Budget Analyst, Sr
Degree in Accounting. Budget preparation & reporting, financial analysis & working knowledge in informational systems. 2-3 yrs experience. $12-15K.
Please send resume with salary requirements to: J. Krampetz, 5th Flr., 300 E. 33 St, NYC 10017
An Equal Opportunity Employer M/F

BUDGET ANALYST
Environmental consulting firm, located in Woodbury is seeking an aggressive individual with data processing background in budgeting and planning. Reply Z8033 TIMES

BURGLAR ALARM MECHANIC
M/F exp'd serviceman only. Refs Call betw 10-12noon 622-3909

Burroughs Sensimatic 100
Accts Rec Asst Bkkpr
Garment exp. Salary open. 354-8636

Buyer or M.M.; hi vol "better dresses at a price" exp; ladies sptswr exp helpful; fee pd.NYC area $25-35,000
MARKS AGENCY SINCE 1952
12 E 41, NYC 10017 212-532-1324

BUYER
With some knowl in the wholesale food. Call 963-2529

CABINET MAKER
EXPERIENCED
278-0504 or 278-4896

CAMERA or LENS TECH
Immed openings for full or part time top camera or lens technicians. Must prove exper. Apply Swiss Camera & Optic Service Corp., 15 E. 31 St. NYC 10016

CARTON(GLUE) SUPERVISOR
Good salaried job for an experienced Carton(Glue)Supervisor in a Clifton, New Jersey manufacturing plant. Must supervise, assign & coordinate all the manufacturing activities in the Carton (Glue) Department. Would be responsible for adhering to established production standards, quality levels & scheduling requirements. Excellent company-paid fringe benefits.
Reply
Z6753 TIMES
An Equal Opportunity Employer

CASHIER
Good at figures. Retail, wholesale meats. 5 days, 40 hrs incl Sat. $175 start + many benefits. S5312 TIMES.

CASHIERS/Cosmeticians Fast Hire
No nites or weekends. Trainees consid
147 W 42 Pharmacists agency 736-4382

CASHIERS/STOCK. DRUGS, SUPER MARKET EXP. ALL WEEK. SHI TACT Agency 261 Bway (City Hall)

CHEF—NIGHT SHIFT
N.Y. Playboy Club. High quality & volume. Excellent salary & benefits. Call Ms. G at 752-3100

CHEF SEAFOOD EXP
$250 ALBERT AGENCY 250 W 57 St

CHEMICAL PRODUCTION SUPERVISOR
Expanding dyestuff mfr has opening for individual with supervisory bkgd in kettle operations. Excel starting salary based on exp. Fully paid benefits. Call Leonard Russo, 201-235-1800.
Atlantic Chemical Corp
10 KINGSLAND ROAD
NUTLEY, NEW JERSEY 07110

CHEM: GLC/PERFUME $25,000+
Perfume instrument analy; good HQS
H. LEONARD Inc. 20 E 49 Consultant

CHEM BS/PHD Food or Microbio NJ
Hvy exp food/alcohol tech or R+D $20-30M-resu Destiny Agency 15W38 10018

CHIEF FINANCIAL OFFICER
Experienced with multiplant operations, consolidations, cash management, budgets, etc. to work in new headquarters in Richfield, Ct. Respond in confidence stating salary history to: Modern Hygiene Corporation, P.O. Box 774, South Norwalk, Ct 06856

CHILD CARE
Married couples without own children live in group home on L.I. and provide parental care, guidance supervision for 6 teenagers. Previous experience necessary. Excellent salary & benefits. Little Flower Childrens Services, 212-445-8282 or 516-929-6200, ext 758

CHILD CARE
Mature couple or individuals to work in a group home setting with adolescent & teen age boys in Flushing. Some sleep in required, full benefits.
CHILDREN'S VILLAGE
Dobbs Ferry NY 914-693-0600
Equal Opportunity Employer

CIRCULATION/Supvsr, knwl BPA audits, knwl Spanish helps. $200 Fee Paid
CORWEN agency 527 Mad Av 753-0157

CLERICAL
FRANKLIN SIMON
Is accepting applications for future reference. Apply between 9AM-1PM.
580 Washington St, NYC.
(IPT 7th Ave local Houston Str Sta)
675-1000 Ext 115
An Equal Opportunity Employer

CLERICAL
For med svc org, gd with figures, charts. Intelligent, mature, $140/wk. Benefits. Call Mr Kaslon 594-3416

CLERICAL FEE PAID $110-150
Leading co seeks clerical help, various appts. W/Wo typg, excel opty, bnfts
DORAL agency 505 5Av (42St) Rm 1003

CLERICAL
for order entry. Call 354-7010 for appointment.

Clerical-lite typing, detail oriented, figure aptitude. salary $125. 752-7774 Ask for Barbara or Ellen

CLERICAL ASST.-Typg., answer telephone, diversified duties. Full time. 212-685-4529, Ext. 5

CLERK TYPIST FEE PAID $160
Train for secy. no steno, Ira financial firm. 34/hr wk. Lrg cash bonus.
B & B AGENCY
12 JOHN STREET
10TH FLOOR
233-2130

CLERK FEE PD $145
"CUSTOMER SERVICE"
2 RAISES 1ST YR
Gd fig apt nec. Knwl C, nec. Bnfts.
WINSTON agency 18E41St 889-1700

CLERK TYPIST MIDTOWN
Heavy typing, ans phone, min 2 yrs exp, nice atmosphere, small sales ofc, perm job, good pay for dedicated worker. 689-0980 ask for Mrs. Henry.

CLERK-PUBLISHING
Mature, intelligent person to process subscriptions and relieve on phones. Must like detail. 3rd Av & 58th St. $175 week. Call 935-9212.

CLERK-TYPIST
full time, type apprx 50wpm, lite admin bkgrnd. Midtown. Gd bnfts. Sal neg. (212) 867-6046 Mr. Stansruk

CLERK-Persnl Dept f/pd $130
Clothing discounts. Must typ min 40wpm
See/call: KEN NEWMAN 986-5805
ACCURATE agency 41E42st., rm 1122

CLK/TYP $140 MDTN
Attractive gd typing very diversified
Top co lots of phones hire immed
CREST Agency 551 5th Ave MU 7-7110

CLERK TYPIST
Knowledge of Telex. Steady position Some overtime required. Bklyn loc'n Call Mr. Newman, after 2pm. 788-2030

CLK/Typist f/pd $125-160
Typ min 50-60wpm. Plush office.
See/call: KEN NEWMAN 986-5805
ACCURATE agency 41E42st rm 1122

Clks phone work F/pd $143
clear speaking voice, gd phone bkgd
ALL-AMERICAN agency 505 5 Ave

CLERK/TYPIST
Lite typ'g. Some figurework. Pleasant working cond. Blanche 757-5020.

CLERK RECEPTIONIST
Accurate typist. Good benefits.
679-4533

CLERK TYP Fee Pd- $125-160
BANK/FREE LUNCH/CASH BONUS
35hr work wk, excl bnfts, typ 40wpm
DRUM agency 150 Bway 233-7550

CLERK TYPIST
Gd w/figs, knowl 556 plugbd. Min 1 yr exp, fringe benfts. 586-1420.

CLERK/TYPISTS (2)-Leading health planning org; gd sal; generous fringe package; downtown; call Mrs Walters 577-0587

CLK-CLK TYPS F/PD $108-117
HSGs, Inexperienced-6 mos exp ok
ALL-AMERICAN agency 505 5 Ave

CLK-CORRESP FEE PD to $130
some office bkgd, midtown, no typg
ALL-AMERICAN agency 505 5 Ave

CLERK FEE PD $125
WILL TRAIN-SWBD
LARKIN agency 342 Madison rm1918

Help Wanted 2600

COLLECTION/'Phone
EXPD, GOOD PHONE VOICE, to follow up accounts in arrears, major service co. Permanent position. Pleasant atmosphere. EXCELL SALARY & BEN.
419 WEST 55 ST. JU 2-8888

COLL GRAD FEE PAID TO $8500
TRAVEL PROGRAM ASST
Ideal only be trained by youth org in student travel, sm European travel, knl of German or French.
CAREER BLAZERS
36 W 44, Interviews 9-2, agency

COLLEGE GRADS to $12K F/PD
MATH TRAINEES
Must have passed first or second actuarial test.
Call Mr McDonnell YUe 1940
DIAL AGENCY 20E42ST 10017

COLLEGE GRAD
Int'l org seeks Spanish major w/typing skills in English, Spanish. Person must be versatile, able to do translations, research. Statistical backgd A+. Call 533-1050 for interview.

COLLEGE GRAD
Translating/researcher-fluency in one Germanic or romance language. Submit sample translation. Salary $150.
Write to Z8103 TIMES

COLLEGE GRAD MANHATTAN
Evening administrator-Sales or public relations exp helpful. Send Resume to: Drake Business School, 15 Park Row, New York 10038

COLL GRAD FEE PAID $9000
community relations, work w/children & adults, must have MS in special ed. drivers license & car necessary
EDEN agency 7 E. 43 St. 6th floor

COLL GRAD FEE PAID $9000+
major corp in area of financial analysis, type 45, growth poten. Female applicants encouraged to reply.
EDEN agency 7 E. 43 St. 6th floor

Coll Gal/Guy No Typing $125
CUST SVCE TRNE
Any coll credits + any retail exp Mdtwn. Fee pd. Jay Gee agency 270 Mad

COLL GRAD FEE PD to $9,000
'ADVERTISING'
Deg any major&gc typg(60wpm)bnfts.
WINSTON agency 18E41St 889-1700

COLL GRAD-TRAIN PERSONNEL
Large film & record'g studio
Good typing Fee Paid $9,000
BRENT agency, 15 E. 40 St, Room 102

COLL GRAD FEE PAID $7800
editorial trne, maj book publshg Co, train all aspects of edtrg, type 50
EDEN agency 7 E. 43 St. 6th floor

COLL GRAD FEE PAID $10,000
work in employee relations, assist director, fluent in Spanish
EDEN agency 7 E. 43 St. 6th floor

Coll Grad, Fee Pd, $12,500 + bonus bi: or comput sci deg. must be going for Masters at night, Fortune 500 Corp.
EDEN agency 7 E. 43 St. 6th floor

Coll Grad-good typist, train as legal dictaphn Secy $150, with dictaphn exp $175-$190. No Fee Ever Friedman Agency 55 W 42 St, 221-1780

COLLEGE GRAD $8500-9100
MATH MAJORS
Norman Locke agency, 11E44st, rm500

Coll Grad Fee Paid To $11,000
Int'l Management Trainees:
Deg + bi or tri lingual. Willing to relocate. Marbrook Agcy 295 Mad Av

Coll grads to Xmas to $200
Supvse, dept store, Retail exp not nec
SECURITY AGENCY 420 Madison Ave

COLL GRAD work for college dean
Good typing Fee paid to $8,000
BRENT agency, 15 E.40 St. Room 102

Coll Grads Fee Paid $10,000/$12,600 No exp nec-marketing/sales program Dartmouth Agency 342 MadAv(43-44 St)

Coll Grad-Recept, Law, Fee Paid $150
HORN 505 5 Ave (42 St) 17th flr
HORN 150 Bway, 6th fl. agency

COLLEGE Grad Fee Pd $199
Excellent typg. Fine Research Group
LARKIN agency 342 Madison rm1918

COLL BKGD NON-PROFIT $155
Midtown org, advancement, learn, type
Snark Agency 485 5 Ave(41-42)Rm 500

COLLEGE GRAD PREFERRED
Clerical/Sales personality $7,500
Trinity Agency 1 Maiden La 267-5284

Commercial Stationery Exp
Progressive large growing stationer has openings in Order Processing, Purchasing, EDP systems, Warehousing, Shipping & Receiving. Salary negotiable. Excellent opportunity for ambitious, talented professionals. 586-1885 Goldie

COMMERCIAL STATIONERY MANAGER/BUYER:
Expd purchas & invent control of office supply & furn. Retail & outside sales org N.Y. suburb. Send resume w/sal req. in conf to: Z6822 TIMES

Communications Mgr
to $16,000
We seek heavily expd indiv capable of handling nationwide telephone & telex type for major brokerage house. Positive agency. 964-8820. 160 Bway.

Computer ops D/N. We are interviewing for major co offering top benefits.
Hvy comp. opns exp. reqd.
Sml spots avail Oct/Nov. Fee Pd to $14K
1B Agency 505 5 Av Rm 1401, 972-0345

COMPUTER OPERATOR
Honeywell 200 Series
MOD 1 MSR
Part time/Full time, experience necessary. 889-3386.

COMPUTER OPERATOR
Operations person for 360/30 card shop, min 3 yrs exp, sal open 691-7000.

COMPUTER CONSOLE-3½ to 4PM
5PM to 1AM JCL/DOS/HAS
ALBERT AGENCY 250 WEST 57 ST

CONSTRUCTION
PROJECT MANAGER
2-Story Nassau Co. Motel
Knowl unit costs, take-offs, ability to expedite, self starter. Write fully:
H. Klein-Room 506 E. 100 Merrick Rd., Rockville Centre, N.Y. 11570

CONSTRUCTION SALESPERSON
With 3-5 years experience to sell builders hardware to Contractors and Distributors. 50 year old Firm, full benefits, Manhattan location. Salary to commensurate with experience. Call for interview 212-721-3448.

CONSTRUCTION SUPT.
Expd in tenant changes, familiar with all trades. Write Z6790 TIMES

CONS'T SUPT
Start at once, super market alt. Exp'd Merrick location. Resume's to Howard Rose Cons't at 3 Grace Ave, Great Neck, N. Y. 11021

CONTROLLER
ASSISTANT TO CONTROLLER
New manufacturing company in Fairfield, N.J. seeks individual to assist controller with general and cost accounting. Some accounting and cost experience necessary. Submit resume with salary requirements to: Z3972 TIMES

Controller Fee Pd $26K
degree + book publishg + public exp
ALL-AMERICAN agency 505 5 Ave

COOK-BROOKLYN
TO $230 WEEK
5-day week, 7:30AM-3:30PM-No Nites Company cafeteria serving 150 executives & clerical people. One mid-day meal. Supervise small staff. Prepare menus, assist in ordering food.
EXCELLENT BENEFITS
Call 768-8769
or apply in person
TOPPS CHEWING GUM, Inc
254 36th St. Brooklyn (nr 3rd Ave)
BMT "B", "N", "RR" train to 36 St Sta
an equal opportunity employer

COOKS-ITALIAN RSTRNTS
MANY OPENINGS TO $300/WK
Claremont Agency 150 Fulton Rm 111

COPYWRITER-FREE LANCE
Must Have Experience.
516 752-0089

COSMETICIAN
Must have experience. For Queens drug store. Mon Fri. 5 pm-10pm. (212)263-4630

Cosmetician Male/Female
Must be expd. Prestige Store. Fine clientele, lower Manhattan. Excellent oppty. Some nights. GR3-7324

COSMETICIAN-SKIN CARE
facialist, manicurist-ped., exp. Sal + high comm. E 50's. Call 755-0661 eves

CREDIT Correspondent f/pd $10M
Literary agcy bkgrd helpful. French or German helpful. Own correspondence. Typ 50wpm+. See/call: Robert King
ACCURATE agency 41E42st. 986-5805

CREDIT MANAGER
Exp collection work. Salary $13,000+. Midtown ofc. Excel fringe benefits. Call 757-0790

Credit & Collections
Do own correspondence.
Able to work under supervision-Pleasant 5th Ave office. 679-4597

CREDIT INVESTIGATOR
Knowledge of financial statements & mercantile agency reporting required. Benefits. S5315 TIMES

CREDIT Assts(2) f/p $9-12K
Strong indl co. Should have colctn & sm cred exp. Excl promo opty w/fine co.
KANON FOR KREDIT
211 E 43 rm2002 agency 867-4060

CREDIT MGRS ASST-Large Ind'l co conv to Queens and L.I. Deg+3 yrs exp. Excel growth pot'l. To $13,000 Fee Paid. RE 2-8788
Alberta Smyth Agency 170 Bway

CREDIT MGR-heavy ind'l mfr. good spot with historically stable co. To $20,000 Fee Paid. RE 2-8788
Alberta Smyth Agency 170 Bway

CREDIT MGR-(Branch)-comm'l bank leasing or ind'l sales finance exp best. Leading co. To $16,500 F/PD RE 2-8788
Alberta Smyth Agency 170 Bway

Credit Anal fee pd $11-$13,000
Deg + 6 mos comm'l exp nec. Leading mfg corp. Marbrook agency 295 Mad Ave

Cont'd on Following Page

The New York Times now carries national classified, Monday through Friday.

It provides you with an opportunity to look over current help wanted advertising, auction sales, business opportunities, situations wanted, *merchandise offerings and real estate* including apartments, houses, farms and acreage.

You may want to buy a house, rent an *apartment, apply for a job, attend an auction,* invest time . . . or money . . . or buy something offered.

Watch the national classified ads, Monday through Friday. And if you have something to advertise, call The Times office nearest you . . . *or write or call*

The New York Times
229 West 43d Street, New York, N.Y. 10036
Tel. (212) OX 5-3311

Help Wanted 2600

Cont'd From Preceding Page

CREDIT MANAGER-ASST
Knowl of billing prode procedures, credits and collections. Ability to talk with customers and salesmen. Cash application for computerized system. Excellent opportunity with progressive liquor distributor. Call 212-726-1100 ext 18.

CREDIT Should be able to analyse fin state & have some ind cr exp. Almost no coll work. Apply to join I.Y.S.E. Co. Fee Pd $14K
THE CREDIT AGENCY
TAFT
341 Mad/44 St agency 889-3030

CREDIT MANAGER
Experienced in retail industry * 2, 4, 6 gils. Large volume good salary. Fringe benefits Z8145 TIMES

CREDIT
District Collection Mgr
Credit & collection duties, Good starting salary, liberal benefits. Queens. Contact Z6892 TIMES

CUSTOMER SERVICE
Heavy detail, good at figures, phone work, 17 St betw 5 & 6 Ave. 255-4767

Data Processing
CUSTOMER ENGINEER
Computer Printing
Xerox Computer Printing offers an excellent opportunity to further your professional career with a company that is moving ahead rapidly and is committed to continuing long-term growth. We have an immediate opening in New York City for a Computer Printing Customer Engineer who combines strong technical talent with the ability to work well with others.
To qualify, you should have four years electronics background with two years computer and peripheral field engineering experience. Xerox will send the successful candidate to an 8-week training course in Los Angeles. The person who is selected will have diversified technical support responsibilities, working with both the Xerox team and customers throughout the New York City area. We offer an excellent salary and fine benefits, plus real growth potential in a company that recognizes performance.
Call to arrange appointment
Art Johnson
(212) 397-7365
XEROX
An equal opportunity employer (male/female)

DATA PROC MGR
System 3 Model 8 disk w/direct attached 3741. Heavy RPG II required. TP knowledge helpful. Terminals located in London, Hong Kong, Tokyo & Singapore. Send resume incl salary history to Z6602 TIMES

DATA PROCESSING MGR
Experienced System 3. excellent opportunity, new installation, growth position, salary open Z8010 TIMES

Dental Technician
Steel lab
Excel opp'ty work in full equipd steel lab, as independent, doing own work as well as ours, also. TOP FACING person. Top salary, all benefits. Experience only. One assistant for gold Dept. to cast and invest gold. Located in Nassau. For inform call (516) 481 6700 or (212) 895-1165.

DENTAL TECHNICIANS
Bergen County N.J.
EXPD IN CROWN & BRIDGE FOR GOLD DEPT
Excellent salary, benefits and working conditions
CALL 9am-5pm (201) 288-6464

DENTAL TECHNICIANS WANTED IN ALL DEPTS
FULL OR PART TIME IN WESTCHESTER LAB
CALL (914) 237-3400

DENTAL ASST-We need a super chairside expd 4 handed conscientious, with good sense of humor to join fantastic, friendly, progressive team. 4 days incl Sat. Bayside Freshmeadows. 428-2626.

DENTAL SECY-ASST
Park Ave-Grand Central prof'l bldg. Congenial quality practice, exp'd only. Mon-Fri 8:15-5:00. MU 5-2138

DENTAL ASST-RECEPTIONIST FT/PT. Lower Manhattan. Capable, experienced for multi staffed office. OR 4-2238.

DENTAL TECHNICIAN
Dental lab needs top porcelain technician. Call Sun & weekdays (914) 834-1326

DENTAL HYGIENISTS (2)
Full & pt time. Exp only. Perio practice. 838-0941 12:30-1:30

DENTAL HYGIENIST
For Specialists ofc-Riverdale-Part Time-some type read No Sats 796-2733

DENTAL Recept & asst, 2 days wk will train personable. Central Pk S. ofc. Call Wed/Fri 586-3337

DENTAL ASSISTANT & DENTAL HYGIENIST BOTH NEEDED, 54 ST & 5 AVE. NO SATS OR EVES. 2455482

DENTAL HYGIENIST f/p $Excl Quality Practice/4 Day Week LARKIN agency 342 Madison rm1918

DENTAL TECHNICIAN (2) head plaster dept (bridgework); exp'd also exp'd ceramist. (914)356-6300

DESIGN ENGINEERS
SENIOR DESIGNERS
SENIOR DRAFTING POSITIONS
COME TO EBASCO— LONG ISLAND
for opportunities in
Mechanical—Piping
Instrumentation & Control
HVAC
Electrical
Plumbing
Structural Steel
Reinforced Concrete
Interviews will be conducted SATURDAY & SUNDAY, OCTOBER 9th & 10th
To arrange a convenient interview please call R. T. Forster in our Personnel Office
(516) 997-9191
Or send him your resume
EBASCO Services, Inc.
CONSULTANTS ENGINEERS CONSTRUCTORS
131 Jericho Turnpike
Jericho, New York 11753
An equal opportunity employer M/F

DESIGN DRAFTSMAN-MECHANICAL Minimum 5 yrs experience on home entertainment electronics products. Layout & detail molded plastics parts, wood cabinets, metal trim, etc. M/F. Send resume including salary history & requirement to: TF5147 TIMES

DESIGNERS
DRAFTSMEN-WOMEN SR.
Electro-Mech'l
Sheet metal experience preferred.
L.J.GONZER
ASSOCIATES INC.
1225 Raymond Blvd Newark NJ 07102
NYC: 267-3160 N.J. 201-624-5600

DESIGNERS—ENGINEERS
Piping & Electrical
CORNELL DESIGN CO.
Bldg. =2 Littell Rd., E. Hanover, NJ 07073: (201) 884-0030 NY (212) 594-7311

DESIGNERS-E.M. & PCB
Long term assignments in Connecticut.
FERRON ASSOC INC
327 Connecticut Av, Norwalk Ct 06854 (203) 853-4181

DESIGNERS-PIPING
FEE PAID $18-20,000
CHEM PROC OR HI-PRSSR STEAM, LOCAL & O.O.T.
JOBS FOR ENGRS AGENCY 15 E 40TH

DIAMOND ASSORTER
EXPERIENCED
Single Cuts & Full Cuts 575-8560

Dictaphone Typist
FLEXIBLE HOURS
Top notch dictaphone typist to work in beautiful midtown 5th avenue showroom.
689-8161

DICTA/SECY — $165
PUBLISHING
Are you looking for an informal and friendly atmosphere? We're a growing midtown publishing firm looking for an energetic, productive, good typist to handle a diversified job with a dynamic sales and editorial staff. 50wpm min. Will train dictaphone. Place to learn and grow. Good benefits. Send resume: Z8099 TIMES

DICTAPHONE TYPIST
Experienced on the knowledge of shorthand beneficial but not necessary. Excellent benefits. Call Sun 951-9257 or Call Tues 255-3468

Dictaphone Secy $225
Architectural-Fee Paid-Benefits
Carolyn G. Dodd agency. 475 5th (41St)

Dictaphn Secys-train legal $175-$190, will train dictaphn at $150. No Fee Ever. Friedman Agency, 55 W 42 St, 221-1780, Rm 1232

DICTAPHONE TYPIST
Experienced only Downtown. $175. Call 422-2912

DCTPHN/SM EXP $185
Trinity Agency 1 Maiden La 267-5284

DIE CUTTER
Expd on Thompson-make ready, yr-round, union shop, all fringes, etc. Call 274-3000

Die Cutter-Die Cutting
pressman M/F exp 5/0 Miehle w/Dexter feeder 212-792-9080

DIETITIAN $13,000+
Flushing
Reg ADA needed new H.R.F. Queens Therap/admin exp. Fine co/bnfts/f/pd
robert/norman
Mr. J. Balash Director/Food Service 366 Madison (45-46St) agency 972-0850

DIETITIAN
Major NYC teaching hospital medical center seeks Dietitian with B.S. and 3 years experience. Z6576 TIMES

DIETICIAN/Clinical R.D. $16K F/P. Intl food svc co 2+ yrs therapeutics. Rochester opening 516-724-1890 Alpha Agency 222 E Main St. Smithtown

DIETITIAN, Weight loss program, women's health spa. qualified, references; Degree. Nurse or MD prefd. 212-RE2-5810.

DIRECTOR OF HEAD START immed opening. Salary $15,000-$16,500. Community Action program in Nassau Co requires individual exp in coordinating & implementing Head Start Program. Will be responsible for overall supervision for local Head Start Program. Masters Deg in Ed-Social Work. Excellent fringe benefits. Forward resume: Eva R. Denton, Economic Opply Comm of Nassau Co, 106 Main St, Hempstead, NY 11550

DISPATCHER
Maspeth office looking for right person w/trucking exp capable of handling 30 drivers daily. Knowledge of NJ helpful. Good benefits. Salary open. Contact Mr. Paduano 326-0225 for appt.

DISPATCHER
Larger boiler repair firm; some knowl of heating; able to handle phone svce Box 378-B, 15 E. 41 St. NYC 10017

DISPLAYS
TRADE SHOW EXHIBITS
Designer exp; good renderer; good opportunity. Seleuer 368-7791

DISTRIBUTE CIRCULARS
Men/Women, part/full time. Salary. Apply 36 W 34 St, 5th flr, NYC

DRAFTSMEN
Electro-mechanical components. Permanent position with advancement. Interesting projects. 2-3 yrs exp req'd. Full benefits. Z8167 TIMES. Equal Opportunity Employer

DRAPERY CUTTER/SEWER
Custom drapery & bedspread workshop. Experienced. Full responsibility. 751-3386 betw 3-5pm

DRIVERS Taxi Expd/Inexpd
Brand New '76 Dodge Cabs
FULL/PART TIME TOP $$
ON-SITE PARKING AVAIL
All benefits-all new safety devices. 19 & over we help get lic in 3 days
CHAD OPERTING CORP
22-10 Jackson Ave., L.I.C. 786-9240

DRIVER W/OWN PICK UP
truck or equiv pull pwr for easy driving job. No p/u or del. Good hourly wage. Must be respons. Excl oppty. Call Jeff Klein for appointment 371-1295

DRIVERS (OWNERS)
Earn good money. Owner operated panel truck or step-van. Commercial plates. Mr Kranick, 581-3007.

Driver & Warehouseman m/f
Familiar w/NY area. Must have Chauffeur's license. 852-8350.

DRIVERS-Trucks/Cars
Motorcycle owners-Earn very hi pay Mon-Fri/Full Part-time. 751-7767

DRIVERS.Taxi,Good Pay,etc
508 WEST 55 ST, NYC. Tel: 245-9687

DRUG STORE CLERK
Very expd 3-4 eves. 6 PM-12M Midtown Store PL5-2266.

ECON/Fin'l Planner, market forecasting, top int'l corp. $24,000 Fee Paid. CORWEN agency 527 Mad Av 753-0157

ECONOMIST SR. $30-35M F/PD Securities/investment/monetary bkgd NEC. Facil writer. Advanced deg's
MORAN AGENCY 9E47

ECONOMISTS-COLL GRADS
V.A. PARP
18 E. 41st St. NYC 10017

EDITING-MNG (Reloc) F/PD
$20-$27,000
Need mnang edir w/5-10yrs medcl bk exp. Will suvse, recruit, rewrite, schedule prod & work w/authors.
HADLE Agency 501 Mad (52)

EDITING F/PD $9-$10,000 PUSH!—Need 2-3 yrs sci or social sci bk prod editing exp. Will edit ms, traffic, & work w/authors.
HADLE Agency 501 Mad (52)

EDITING FEE PD $15,000 Req gd exp in developing science college texts (math/physics or bio or chem). Excel apply to advance.
HADLE Agency 501 Mad (52)

EDITING F/PD $13-$15,000 Need 2-5 yrs exp editing health or medcl bks. Will edit, rewrite, & maintain schedules. (Reloc E. Coast)
HADLE Agency 501 Mad (52)

EDITING FEE PAID to $9000 Prodn exp. Handle manuscripts. Meet deadlines/well organized/keep records
HELEN AKULLIAN AGENCY
280 Madison (40 St) 532-3210 Rm 502

Editing-Assoc Editor Juveniles F/Pd $12M, picture book exp.
MARY DIEHL Agency 50 E 42

EDITING FEE PAID $7500 Trainee. Science degree. Learn to edit.
HELEN AKULLIAN AGENCY
280 Madison (40 St) 532-3210 Rm 502

EDITORIAL
OUTDOORS EDITOR
National consumer magazine needs editor with journalistic experience in hunting, fishing, boating, boat building, recreation vehicles & other outdoor activities. Will edit and manage free lance authors. Send resume with salary requirements:
Box 591, Room 901,
110 W. 40 St, N.Y., N.Y. 10018
Equal opportunity employer

EDITOR, ASSOC.
Romance magazine. Exp essential in copy editing, proof reading & editorial production & makeup. Salary $8,000. Send detailed resume to: Z6807 TIMES

EDITOR
Must know hunting and fishing. Total editorial responsibility for various annual and quarterly titles. Send resume and salary requirements to: Z6991 TIMES

EDITORIAL
PROOFREADING
COPY EDITING
Major women's magazine requires candidate with proofreading & editorial production exp. Must be familiar with paste-ups, galley/to/page proofreading, copy editing. Must have ability to deal with deadlines, work independently, and handle all follow-up. Send resume with salary read:
Box 606, Room 901
110 West 40 St, N.Y., N.Y. 10018
An equal opportunity employer

EDITORIAL-Gal/Guy Fri ... $150-160 Must have business exp & be a English major in college. Lots of project & public relations work. Ability to type 50 WPM a must.
FEE PAID Call: ANDREA SIEGEL MAHONY Agency 16 E 42 St 687-7570

ELECTRICAL & WELDER MAINTENANCE SUPERVISOR
Must be knowledgeable in electronics & general electrical work. Must be able to work day or evening shift. Must have supervisory experience. Positions offer good start salary + cost of living allowance, excel Co. benefits. Call Personnel for application: 914-631-6000 ext 296 or 397.
An equal opportunity employer M/F

ELECTRICIAN
All around for electric contracting & supply busn. Principal will retire at future date. Possible take over of busn. Gd sal. N.J. 15 min fr G.W. Bridge. Z8201 TIMES.

ELECTRICIAN
Mechanics only. Expd code. Fast on E.M.T. Troubleshoot ... Call: 354-3689

Electrician-Working Elect'l Foreman (m/f) Exclnt apply with profit sharing potential. Start $250 S5306 TIMES

ELECTRONIC FIELD SERVICE TECHNICIAN
Expanding graphic arts co requires:
Digital Electronic Svce Tech
2 yrs college, tech'l schl, military or equiv svce exp req'd digital analog or photo typesetting, digital svce exp essential, color photography knl helpful. Must do heavy travel involved. Possible future relocation. Sal commensurate with exp. Must be available for immed hire. Full bnfts. modern pension plan. Send resume Attn Nat'l Electronics Svce Mgr.
HCM CORP
115 CUTTERMILL ROAD
GREAT NECK, N.Y. 11022
(516)466-0710, Mr Smith

ELECTRONIC
BENCH TECHNICIAN
SALARY OPEN-FEE PAID
Electro & Electro-Mechanical Instruments. Good background in Circuit & Basic Troubleshooting.
BLAIR AGENCY 12 EAST 41 ST

Electronic Techs-Tech Grads $10-17K F/Pd. Career spots in Computers, Digital, Audio, Datacomm See/Call Green & Green agency 15E40 679-8040

Electronic Technician
Hi Fi technician to work on bench. Expd only. 272-9380

ELECTRON TECHS $11-19,000+
VTR/TECH CONTROLLER
DIGITAL/AVIONIC
INSTR. CALIBRATE/POWR SUPPLY NAVIGATION/RADAR/CONTROLS TAYLOR/TODD 2 W 45 agency 869-3880

ELECTRONICS $11-16,000+
WIRER/INSPECTOR
Supervisor exp. QA. Mil Spec TAYLOR/TODD 2 W 45 agcy 869-3880

ELECTRONICS-individual with strong marketing background in sophisticated Electronic Systems. Salary and/or commission 212-221-6967.

Elevator operator-Lovely W side apt bldg, 6 days, 8 hrs/$200 wk. Call 961-0765 or 516-487-4097

ENGINEER, RESEARCH
ROSSLYN
Stanford Research Institute is looking for an engineer with 5-10 years experience in range engineering, range instrumentation, radar, telemetry and/or electronic warfare. Degree in engineering, physics, or mathematics necessary. Salary $15-20K. Stanford Research Institute offers excellent professional growth and full range of employee benefits. EOE. Please mail resume to Stanford Research Institute, 1611 North Kent St. Rosslyn Plaza, Arlington, Va. 22209, Att. Personnel X880. Interviews to be scheduled at a later date.

Engineer-Mechanical
3-5 years experience in electro-mechanical devices. Some manufacturing engineering experience desirable.
Send resume and salary requirements to:
MR. JOHN ADAMS
Vermont Research Corp
Precision Park No.Springfield, Vt 05150

ENGINEERS
Leading minority engineering firm needs engineers-structural, civil, sanitary & transportation-to work in Washington, D.C. & Atlanta. Send resume w/salary history & call for an apptmt in N.Y.
EWELL W. FINLEY, P. C.
35 E. 20 St, NY 10003 533-3050
An Equal Opportunity Employer

ENGINEER-PROJECT
B.S. M.E. or B.S.E.E. required. Drafting skills required. Good start salary + cost of living allowance, excel Co. benefits. Call Personnel for application: 914-631-6000 ext 296 or 397
An equal opportunity employer M/F

ENGRS E.E. O'SEAS
FEE PAID TOP SALARY
UNDERGROUND TRANSM. DISTRIB SUB-STA ESTIMATE. DSGN SUPRV JOBS FOR ENGRS AGENCY 15 E 40TH

ENGP "TRANSFRMRS" $20K F/P Design 100KVA-2000KVA. Alpha Agency 250 Fulton, Hempstead 516-485-6545

Engr Design & Dev of precision potentioneters. Expd read in wire wound & con plastic. 516-543-8823

Engineering Vice President
Small SW Conn. manufacturer. BSME with 15-20 years experience required. MBA preferred. Box 3033, Darien, Conn. 06820

ENGINEERING AIDE FP $9 to $11,000 "POWER PLANT SYSTEMS" US NAVY EXP OKAY
Know mine diagrams/symbols/valves. Utility power mfg or nuclear plant exp. RONSYN Agency 507 5th AV 10 flr

ENGRS COST CE OR ME
FEE PAID $18-22,000
EXPER HEAVY INDUSTRY OR POWER PLT CONSTRUCTION JOBS FOR ENGRS AGENCY 15 E 40TH

ESTIMATOR
SHEET METAL
Plan & speck. Salary open. Large shop located in N.J. Send resume to P.O.B. 213, Rutherford N.J. 07070

ESTIMATOR-PRODUCTION
Take charge, top experience. Busy multicolor shop Northern N.J. Our staff has been notified. Z6841 TIMES

ESTIMATOR-Familiar w/Drywall takeoff & pricing for the Metropolitan area. Z6669 TIMES

ESTIMATOR Experienced, for household & commercial, local & long distance moving. Call 574-5400

EXECUTIVE SECRETARY
Investment Banking
Besides excellent secretarial skills, requirements include: good writing & speaking aptitude, an excellent memory, flexibility in hours, desire to take responsibility & ability to work independently & think & learn quickly. Apply by letter, submitting resume & salary requirements to:
S5294 TIMES

Executive Secretary
Needed by new & exciting company. Must have excellent steno & typing skills. Salary $225 + large bonus at end of year. Must be willing to work small organization & not be clock watcher. Please call for interview 688-7601.

EXECUTIVE SEC
PRO-SOCCER Rapidly growing sports league requires a bright reliable, organized and mature person with excellent skills. Diversified office experience and flexibility to handle various responsibilities and work with busy exec. Salary to $225. Send complete details and resume to: Z8083 TIMES

EXECUTIVE SECY ...... $180-190 Assist Director of Research dept of major TV Network. 2+ Years exp & good typing & steno skills req'd.
FEE PAID Call: JOE LARA MAHONY Agency 16 E 42 St 687-7570

EXECUTIVE SECY $190-215 Lite exp & knlge of Spanish. Plush Latin American Division of major Bank. All benefits + Bonus.
FEE PAID Call: JOHN MC CARTHY MAHONY Agency 11 John St 571-0300

EXEC SECY $225 "No Fee Ever" Work for Top Exec-Midtown 5th Ave Fashion Firm. Pref min 3 yrs exp, sten & typ's. Excell Benefits. 684-4910
CARNEGIE agency 280 Mad Av (40 St)

EXECUTIVE SECRETARY
Marketing Vice President seeks administrative secretary with outstanding skills to assist in Advertising, Public Relations and Sales areas. Prefer individual with good phone personality and the ability to function on their own. Central NYC location.
REPLY IN CONFIDENCE TO
J. PRESTON, BOX 444
SOUTHBURY CONN 06488

EXECUTIVE SECY
TOP FRINGE BENEFITS
Essential, good typing & steno skills. Work with Vice President, diversified. Interesting opportunity in executive office.
Call 875-9040 Ext 48
EX-LAX PHARMACEUTICAL
423 Atlantic Ave. Brooklyn
An Equal Opportunity Employer M/F

EXECUTIVE SECRETARY
Needed:
Pleasant, efficient Executive Secretary with typing 70 and dictation at 100/wpm. Strong grammar, spelling and attention to detail essential. Desired: College Degree, registered rep, work experience in research environment. Work with Small Dynamic Institutional Brokerage Firm
Good Benefits
Send letter & Resume to:
Pres. Lipper Analytical Distr. Inc.
74 Trinity Place
N.Y., N.Y. 10006

EXEC ASSISTANT
To President of leading plastic mfg co. located metropolitan area selling to houseware, hardware, automotive industry also plastic film to OEM. Seeking an experienced capable administrative manager. Require minimum of 3-5 years general business experience in sales, promotion, finance. Salary + incentive. Send resume to:
Z6410 TIMES

EXECUTIVE SECRETARY
Good skills, attractive, social. A diligent worker, willing to work after hours when necessary, for chairman of growing group of companies involved in finance, ranching, metal. Looking for a career. Excellent compensation, fringe benefits. Start immediately. Call Mr. Sullivan, 675-8710

EXEC SECY FEE PD to $13,000
ADMINISTRATION
Top exp looks for indiv w/excl skills to handle admin positn. Will get invlvd in rsch, deal w/people. Additional benefits package equal to 30% of annual salary. H. Parker, 986-5805
ACCURATE Assoc. 41E42st., agency

Executive Secretary $225
Mature, expd secy for top Exec with excel typing steno skills for busy, exciting office. Write Z6583 TIMES

EXECUTIVE SECRETARY
Speedy dictation & typing on IBM exec. 2 to 3 days/wk. Please reply w/refs & resume: Z6615 TIMES

EXECUTIVE SECY
Diversified duties, midtown, benefits. 532-7180, Ext 30

EXECUTIVE TRAINEE
Small mfrg busn. Hard work. Great opply. Send Resume: Z6857 TIMES

EXEC SECY FEE PAID
$240
Staal agency 15 Maiden Lane 964-2733

EXEC SECY FEE PD to $12K
Call Fran Samet 687-6335
WILLIAM HARRIS agency 535 5th Ave

EXPORT ASSISTANT
Export electronics company looking for aggressive hardworking person to work as asst in electronics components trading dept. Foreign language and exp. desirable but not essential. All benefits. Suburban New Jersey loc. Z6616 TIMES

EXPORT
Steno Jr.
Export exp'd preferred, knowledge German. Salary open, Int'l Auto Exporters, downtown N.Y. 349-1329

EXPORT DOCUMENTATION CLERK Bklyn-based office supply mfr offers interesting position in its export dept for documentation clerk w/all phases traffic exp. Call Mr. Al Velosa ST 2-2601 Ext 25

Export Traffic Mgr Asst
Bulk commodities, steady exp. Knowl all phases operation, domestic traffic, rail & barge movements. $16-18,000+ Fee Paid. Pilot Agency 198 Bway

Export Correspondence F/Pd
KNOWL AUTO PARTS-$15,000
PILOT AGENCY 198 BWAY RM 600

EXPORT TRAFFIC CLERK
TYPIST, P/T, freight forwarding exp nec. Call 432-1050 aft 10AM

EXPORT/see our ad in sales column See/call: FRANK DOUGLAS 986-5805 ACCURATE agency 41E42st., rm 1122

TELETYPE WALL ST $160-200 f/pd promotable opty, all bnfts pd S-C-O-T-T Agency 181 Bway BA7-5150

FIGURE CLERKS
If you can do detailed fig work, operate an add mach or calcul. we have immed openings with top co's. Midtown & downtown. Work as long as you like, few days, a wk or longer. See Ms Taylor.
420 Lex (43) Suite 228

FILE ROOM SUPERVISOR
Midtown law firm, seeks exp'd fileroom supervisor excel benefits salary dependent upon experience. Send resume to: Z6750 TIMES

FILE CLERK
Diversified ofc duties, downtown law ofc-9:30-5:30. $115. Write Z6603 TIMES

FILE ROOM CLK SUPVSR $150-175 Must have 3-5 yrs file room exp in a supervisory capacity. Fee paid. -CROSS-agency 12 John St 227-6705

FILE/Law-1-person dept $200 Law Exp 20 attys-take charge PL 7-5040 Zachary Bernard Agency 424 Mad/E.49

FILE CLK-Gd Exp $160
FEE PAID. BLAIR agency 12 E 41 St

FILE CLERK $165 F/P Midtown law firm. Legal exp. a must. Theresa Burke Agency 8W40 563-6075

FILE SUPVR WALL ST $160-180 f/pd 3 person dept. all bnfts pd S-C-O-T-T Agency 181 Bway BA7-5150

FILM UNION $160/WK
FIELD REPRESENTATIVE
Screen Actors Guild seeking person to work as Field Rep. Be liaison between producers & union. Knowledge of collective bargaining agreements helpful. Mail resumes only to Screen Actors Guild, 551 5th Ave. NY, NY 10017 9 oct 7, 10, 12

FINANCIAL ANALYST
International transportation company, a leader in its field, offers an outstanding career opportunity to a promotable, articulate, results-oriented analyst. Responsibilities include budgets and controls, measuring performance, special studies in developing MIS. Graduate work in Business or Finance desirable.
Position located in NYC headquarters. Salary competitive plus excellent benefits. Send resume including salary history, to:
Z6595 TIMES
An Equal Opportunity Employer, M/F

Financial Analyst, Fee Paid, $12.5 Fortune 500 Corp, handle Corp financial reporting, exp in financial statements & degree in acctg or finance
EDEN agency 7 E. 43 St, 6th floor

Financial Analysts, Fee Paid $18M Major Fortune 500 mfg Corp, planning & analysis, exp in acctg & public exp
EDEN agency 7 E. 43 St, 6th floor

FLORIST
Experienced designer for top Great Neck, L.I. shop, 5 days week, vacation. 516-466-5767 for appt

FLORIST
expd, good salary, good hours, good transp, Manhattan, 947-9830

FLORIST
Exp'd, Salary open. Resume to: Z8072 TIMES

FLORIST-experienced designer for top Jersey City shop. Open salary for right person. (201) 433-4063.

FLYER-DISTRIBUTION
Youthful, energetic, attractive people to distribute circulars, $120 wk. Permanent position. Full time. Promotion possibilities. 628-7771

FOLDER (NIGHTS)
Exp'd on Baum 5pm to 1am sal open 255-9016

FOREMAN MAINT. f/pd $18-20M f/m Heavy equip repair own machine shop metal mfr, local, benefits, pension. Queens Agency 29-28 41av (lc 784-1010

FOREMAN mf Heat Seal $14-17M f/pd. Book bind'g or novelty exper. MARGOLIN agency 51 E 42, 661-2810

FOREMAN/m/f/PLASTICS INJECTION MOLDING-Exper'd person to take charge of second shift operation; excel salary & benefits; Call Mon-Fri 9AM-5PM only.
ARROW PLASTICS CORP
1 Mattimore St, Passaic NJ
201-473-0227

FOREMAN-NITES (m/f)
Supervise power press dept, metal stampings, etc. Must have some set-up experience for motor Bronx Corp. CALL MON-FRI, 10AM to NOON (212) 585-1257
Equal Opportunity Employer M/F

FOREMAN (PAINT) EXPD M/F
Small growing established firm requires individual with working knowledge of color matching and coding manufacturer. Position includes responsibility and growth. LIC area. Z8081 TIMES

Foreman & Asst Foreman m/f
FOR DRESS FACTORY
Call Bernard Mancuso GL 6-1497

Foreign Exchange Trader
$12,000 FEE PAID
PILOT AGENCY 198 BWAY RM 600

FUND RAISING Assistant
Good opportunity for career & advancement. Some evenings-salary plus benefits, expenses.
U.J.A.-Federation 220 W. 58 St NY 212 CO 5-2200 EXT 282

FUND RAISER $18-24M F/PD Corp/foundation exp. Heavy admin skills NECESSARY. Coordinate volunteer efforts. 914 area code.
MORAN AGENCY 9E47

FUND RAISER. Must write good English. Financial background preferred but not nec. Salary $10M. 925-7668

Furn Sprayer/Polisher
EXPERIENCED for fine furniture finishing. good salary. 734-0672

FURNITURE delivery/installation, mature, full time, responsible. expd. good salary. Z6839 TIMES

Gal/Guy Friday
Publication needs..
VERSATILE WORKER to handle library clip files .. reader inquiries .. light but accurate typing .. switchboard relief (will train) .. Hours 9:30-5:30, 5 days .. Salary $165 .. Good benefits .. GRAND CENTRAL AREA .. Call K. Bochner 986-5050

GAL/GUY FRIDAY
Good steno typing required diversified office duties, neat appearance. Pleasant midtown non-profit office. Fringe benefits call 354-5232

GAL/Man Fri-Recept
Small, Mad Ave law firm seeks intelligent person with good phone personality to handle various duties, both in & out of office. Hours 9-5:30, $145. Call 759-6930.

GAL/GUY FRI F.P. $150
T.V. COMMERCIALS
RESPONSIBILITY AND CHALLENGE PROMOTABLE & EXCITING TYPING NECESSARY
Marie Saint Agency 17 E. 45 St 687-6750

GAL/GUY FRIDAY $150 FEE PD.
FASHION
Excellent bnfts, Some typing will land you this diversified spot
CALL ANNE AVON 679-6644 for appt. Snelling & Snelling Agency 18 E 41 St

Gal/Guy Friday, Handle billing and inventory control in showroom of international company. Good at detail. Good typing. $9300 (fee paid and exclusive with The Hamilton System Agency, 342 Madison Ave (44 St). 490-3850

GAL/GUY FRI FEE PAID $155
COSMETICS/RECEPTION
Prestigious mdtn firm wants well-groomed for plush office. Typing nec. ESSEX Agency 507 5 Ave (42-43 St)

GAL/guy Fri f/pd $165-175 Typ 60wpm. 1-3yrs exp. Phone work. Mdtn
See/call: ROBERT KING 986-5805 ACCURATE agency 41E42st., rm 1122

Gal fri/Guy F/Pd $8-9,000
MAGAZINE/ADVERTISING
Type 45-50, learn all phases, mature ok Growth Agency 475-5 Av Near 41 St

GAL/Guy Fri Architect $175 Plush atmos; fab boss; rap, advcmnt! PARKER agency 18E41St Rm402 CLA LJRA0570 868 2310 0216714 * nyt * parker 42387

Gal/Guy diversified position as Mgmt Trainees in Mktg with youth oriented co. No typing or exp nec. we train you. Madison Ave office TV 9-4281

GAL/man fri-type-midtown showroom ofc
Some recept-happy ofc-opy-f/pd-sl $150 DANTON Agency 152 W 42 St WI 7-3830

GAL/GUY FRIDAY
Dictaphone typing, filing, phones. In small office. Call 966-1120

GAL/GUY FRIDAY
1 Ave & 38 St, dicta/typist, 50wpm. Interesting, varied duties F/T 532-6198

Gal/Guy Fri $150-200 Fee Pd
105 E 42 St, 13 E 40 St, 180 B'way.
FANNING AGENCY 349-3800

Gal/Guy Friday, Nursing Service. Strong telephone, typing & filing skills. Midtwn, 5-days. Call: 986-1147

Gal fri/Guy Queens Co $160-$175 Fee pd-type 55 wpm-reg via phone 889-1960 Growth Agency 475-5 Av

Gal/Man Fri with typing. No steno. Register by phone 689-7247 Kellogg Agency 475 5 Ave-no fee.

Gal/Man Fri with typing. No steno. Register by phone 689-7247 Kellogg Agency 475 5 Ave-no fee.

GAL/GUY Fri/Typ f/pd $Excl Knowl of Bkkpg/Interesting Spot. LARKIN agency 342 Madison rm1918

GAL/Guy Fri/Type f/p $Open ASSOCIATION LARKIN agency 342 Madison rm1918

GAL/MAN FRIDAY
Gen'l office work. Dina 686-7206

GAL/Guy Friday for busy import company—H. sten—heavy typing—Good with figures—Salary open—695-5391.

GAL/Guy Fri P.R. $185 Fortune 500 Co. Learn biz. Fee pd. PARKER agency 18E41st Rm402

GAL/Man FRI Never a Fee $160 Great boss offers regions & growth SLOAN agency 535 5 Av, 44 St, Rm 908

GAL/GUY FRIDAY
GREAT NECK, L.I.
PLACEMENT COORDINATOR
HEALTH CARE SERVICE
$12,000 TO $14,00
Excellent growth opportunity for capable personable career individual with good phone "technique."
Ability to communicate with patients. Also interview nursing applicants: (Aides, LPNs, RNs)
Arrange patient/nurse assignments. (We bill patients & pay all our staff)
Previous experience in hospital, nursing home, doctor's office or personnel. Hours: 8:30-5PM, 5 day week; must work Saturdays. Call Mr. Leeds, 516-829-6820. ALLEN AIDES.

GAL/GUY FRIDAY
WE: Small national PR agency in attractive 5th Ave offices, informal but hard-working.
YOU: Bright, energetic, personality, fast accurate typist, interested in the team effort.
PAY: Start at $200 and grow. Z6741 TIMES

Gal/Man Fri-Start $225
Real Estate. Steno, typing, lot bookkeeping, good at details. Beautiful office, excel opply. Send resume Pan Am Bldg, 200 Park Ave, Suite 5106, NY NY 10017

Guards (Bank) $180Hr+ F/P
Veterans, excell references, no wkends
Call Mr. McDonnell YU6-1940
DIAL AGENCY 20E42ST
CLA LEW10060 682 8348 0098391 Times
Stanley Block, 121 Wilson St, Bklyn NY

GERMAN/ENGLISH
STENO Jr.
Export exp'd preferred, knowledge German, salary open, int'l auto exporters, downtown N.Y. 349-1329

GERMAN TECHNICAL Writers, Editors, Proofreaders, Typists needed for major engineering project. Z8101 TIMES

German/Eng Secy $250 F/Pd
Export Bkgd. Pilot agency 198 Bway

GUY/GAL FRIDAY
Good skills, diversified duties, small staffed N.P. org, lower midtown. State exper. salary S5297 TIMES

HAIRCUTTERS (2)
HAIR COLORIST
2 Shampoo people. For New Hair Cutting Salon opening Nov. New City, NY. 201-625-2179 eves.

HAIR CUTTERS
MANICURISTS, COLORISTS
With following for NEW EXCLUSIVE Forest Hills salon. 263-5484.

HAIRDRESSER-CUTTER
Exp'd busy salon in Westchester. $175 week. Tres Joli Salon, Harrison, N.Y. (914)835-0200

HAIR CUTTER
Experienced. Fashionable Eastside salon 688-3894

HAIR DRESSER/HAIR CUTTER. Unique high fashion salon needs unique high fashion hair dresser/hair cutter w/following. 646-5588; 645-6599.

HAIR CUTTER & MANICURIST
For midtwn mens salon
Call PL 2-1733

HAIRSTYLIST, experienced, for busy Brooklyn salon. Able to take over following. 645-6561.

HAIRDRESSER, stylist in cutting, setting, & blow dry, for exclusive salon in east 60's. LE5-4600

HAIRDRESSER EXPD
Adam & Eve Unisex Salon, Queens. 335-0895

HARD/HOUSEWARE ASST MGR. Willing to train responsible & aggressive person. Growing Midtwn co. 582-7939.

HEALTH COORDINATOR Immediate opening. Sal $10,500-$12,000. Duties: Responsible to Head Start Director for overall administration of Head Start health program. Current NYS R.N.Lic, pref a Masters Degree, 2 yrs exp in Public Health program incl exp working in community agencies. Send Resume: Eva R. Denton, Economic Opply Comm of Nassau Co, 106 Main St, Hempstead, NY 11550

HI-FI TECHNICIAN
With knowledge of solid state theory, to service & install stereo components. Call Bob Perdue. 201-744-4343
Perdue Radio Co.
10 South Park St. Montclair, NJ 07042

HIFI BENCHMEN M/F
Good opportunity. Call 582-4088

HOSPITAL ADMINISTRATOR
North Jersey. Must have best credentials & references. Resume to: Z6401 TIMES

HOSPITAL payroll clerk
To $849 ALBERT Agency 250 W 57 St

HOSPITAL clerk typists
To $806 ALBERT Agency 250 W 57 St

HOTEL
AUDITOR/CONTROLLER
Luxury East Side hotel. F/C. Perm. Benefits. Call Mr. Sirangelo 687-7050

Hotel-Housekeeper
expd residential house. 682-7464

HOTEL EXP ENGR-RM+ $975
2 PM to 10 PM or 3 PM to 11PM
ALBERT AGENCY 250 WEST 57 St

IBM Composer, F/P $190+
MAJOR PARK AVE PUBLISHING CO! Stand alone exp, 3 mo salary bonus! ALLEN agency 15 E 40, 532-9100

IBM Computer Op F/Pd to $11,000
"370/DOS"
Major corp. 2nd shift. Gd opply. WINSTON agency 18E41St 889-1700

IBM COMPOSER
(Stand alone) operator & Selectric typist
Expd layout & strip-in
Salary open
Call MU4-1134

IBM To $200 F/PD
DOS or OS
GOING THROUGH CONVERSION
Client wants to hire computer ops today. Any work exp qualifies
WELLS RECRUITING SYSTEMS
545 5 Av/ent 45 St 949 8484. agency

IBM
Mgmt consulting firm needs indiv with 3-5 yrs exp as console opr on IBM 370/145. Will participate in non-routine fact-finding surveys. Apply: 60 East 42nd St., Suite 1622

IMPORT/EXPORT GAL-MAN FRIDAY Must have some prior exp. 1. Dealing with manifests & invoicing; 2. Must do own corresp. 3. Heavy phone contact. Must do bills of lading & filing of invoices. 2-3 yrs. exp. $9-9500. CROSS-agency 12 John St 227-6705

Import Ocean/Air Rep.
for German F/F. German a+, but not nec. to $15,000-excl benefits. Fee Pd PILOT AGENCY 198 BWAY RM 600

IMPORT/Export f/pd $16-20M 5+ yrs exp handling hargods. All around freight forwarder. See/call: R. King ACCURATE agency 41E42st., 986-5805

IMPORT CLERK
Documents Experience. B/L Distribution & Routing. Call 212-677-9685.

Import Sr. Doc's Asst F/Pd
COMMODITY HOUSE-$12-13,000
PILOT AGENCY 198 BWAY RM 600

INSTRUCTOR RIDING-Expd wtd for intermediate, advanced & jumping lessons. P/T, F/T. Call 885-1598 or 885-9848.

INSURANCE
SENIOR CARGO UNDERWRITER
A career opportunity with Kemper, a highly respected, highly rated (Best's A+5A) group with a record of consistent progress.
5 or more years of Cargo experience are required, plus heavy supervisory background, and a college degree or equivalent.
Attractive salary plus liberal benefits package that includes dental plan and profit-sharing.
Please send resume in strict confidence to Personnel Department.
KEMPER
INSURANCE COMPANIES
90 WilliamStreet
New York, N.Y. 10038
An Equal Opportunity/ Affirmative Action Employer M/F

INS-UNDERWRITERS
INS-UNDERWRITERS
PERSONAL LINES PROPERTY & PACKAGE CASUALTY
Challenging underwriting positions available with a major stock Co. Located in the Westchester County area. 1-2 yrs experience is required. Excellent potential for growth with an attractive fringe benefits package. Send resume with salary history in confidence to Z6894 TIMES
An Equal Opportunity Employer

Insurance—Brokerage Office
Seek person EXPERIENCED in Taking & Placing AUTO INS.
Must Type
Flatbush Ave & Glenwood Rd, Bklyn
Excellent Salary ..... Call: 859-7000

INSURANCE
COMMERCIAL UNDERWRITER
Agency & Management background. Exper read. Open salary plus benefits. Union County N.J. Call for interview Mr Fernandez 201-354-9400.

INSURANCE $11,000 FEE PD
RATER
2-3 yrs exp in Workmen's comp, casualty & auto insurance.
Benson Agency 280 Mad/40th 682-5562

INSURANCE SALES
Expd life agent interested affiliating with top general agency developing & assisting brokers. Salary & expenses plus overrides. Call (212)684-5779, Mr. Rosner.

INSURANCE
Expanding Co. is in need of reliable person w/some exp in ocean marine cargo rating. Some typing & phone work nec. Sal bel. $9000-$10,400. 349-2670, Vera

INSURANCE
Midtown auto bkrge needs person. 1-2 yrs exp in bkrge specializing in auto ins. Salary negot. 581-4745

INSUR (Group or Indiv) Fee Pd to $230
Health Claims Examnrs
BELL Agency 485-5 Ave (41-42 St)

INSURANCE ASSISTANT
Expd all phases. Typg. Expanding Bklyn & Queens offices. 452-3287

Insurance Fee Paid To $15,000 Major corp seeks deg + 1 yr underwriting Exp (casualty). Marbrook Agcy 295 Mad

INS-RATER-Life exp $170-175 FEE PAID Call: PHYLLIS YODICE DOVER Agency 12 John St 349-7240

INSURANCE
Upgrade Your Future
at the New York City Offices of
THE HARTFORD
Commercial Lines Casualty Underwriter
3-5 years experience required.
Commercial Casualty Excess Underwriter
3-5 years experience essential.
Personal Lines Underwriter
Prefer 3-5 years experience.
Subrogation Examiner
2-3 years experience required.
Loss Control Representative
3-5 years experience with insurance carrier necessary.
Qualified applicants should send resume, indicating position desired, to: Ms. Arlene Day
THE HARTFORD INSURANCE GROUP
123 William Street
New York, N.Y. 10038
An equal opportunity employer m/f

INT DSGNR/Draftsman M/F
small int design firm seeks person with form specification exp $200 wk. Z8168 TIMES

INVENTORY/RECV CLERK
Exp nec. knowldg of cameras helpful. Gd sal w/growth opply. Midtown.
OLDEN CAMERA
725-1234

JEWELERS (2)
POLISHERS (2)
Excellent oppty for expd. persons. Top co in its field. Permanent Position. ALL BENEFITS.
ASK FOR MR ZUCKERMAN
(212)679-5815

JEWELERS
Experienced on fine gold & platinum jewelry. Good pay & excellent working conditions. All benefits + pension. Reply Z6687 TIMES

JEWELERS
Assemblers, filers, top wages, also polishers lapper Flair Ring 1 W. 47 St NYC 265-1330

JEWELER (1)
DIAMOND SETTER (1)
POLISHER (1)
Exp'd 14k gold steady JU2-9349

JEWELER-EXPD
To work with modelmaker on gold rings. Must be expert filer. L & M Castings, 915 Bway (21 St)

JEWELRY
POLISHERS ASSEMBLERS and MODELMAKER
Expd Full Time-Part Time or Eves Top pay. All Benefits Steady yr-round work 674-2350

JEWELRY
TOOL & DIEMAKER
With exp. North Bronx, Nr. subway Salary open. All benefits. 994-3800

JEWELRY
EXPERT FILER
For high class 18k jewelry co. Perm position. Gd benefits. Only top people call irv 247-4257

JEWELRY
Fine hand Engraver-Piercer for personalized monogram jewelry. Needed immediately. Good working conditions steady year round work. call CA6-3-128

JEWELRY-HIGH SALARY
We need polisher, split lapper, model maker, color stone setter, diamond setter, inspector, waxer & wash-out. Mike Cohen. 623-2231.

JEWELRY
DIAMOND SETTERS
Contract basis in your home or full time, part time or eves. all Benefits. Steady all yr 674-2350

JEWELRY
DIAMOND SETTERS
Expd prong & bead work. Steady. Good pay. Midtown. Albithel. PL3-5046

JEWELRY INSPECTOR
Quality control exper on diamond & gold jewelry. Permanent. Contact Eric. Gold-Fine Jewelry Co. 265-4177.

JEWELRY MODEL MAKER
For fine 18 kt jewelry Albithel Jewelry Mfg 753-5046

JEWELERY
SPLIT LAPPER EXPD.
Good salary. 575-8959

Jewelry-Diamond Setter
to do prong work, at least 2 yrs experience. Call 221-0915

JEWELRY, MODELMAKER. 5 yrs exp with major manufacturing co. Call 563-1050 ext 248.

JEWELRY Ornamental hand engraver Expd only for night shift, 5:30 to 9am. Calle Benkay Jewlry Co. 691-5000.

JEWELRY
Exp'd person with good jewelry office background. Call Mr Kay 764-1150

JEWELRY-Wax Carvers, Expd
L&M Castings, 915 Bway (21 St)

JEWELRY INSPECTOR
With exp in gold rings. Exclnt opply for right person. Good starting salary + fringe bnfts. Mr. Goldschmid
WASKO GOLD PRODUCTS
112 Madison Ave. 689-7480

HANDCUTTER &
Samplemaker on Leathergoods
Must be experienced. 966-7559

KEY PUNCH OPERATOR
Minimum 1-2 years exp on IBM 5496. Excel benefits, Hours 9-5pm. Downtown area. good salary. 677-9014 Equal opportunity employer

KEYPUNCH OPERATOR
Bronx company located Pelham Parkway-Eastchester Rd requires person expd on 9610 or 5496 only. Alpha-Numeric, diversified applications. CALL 863-8000 EXT 284
Equal Opportunity Employer M/F

KEY PUNCH OPERATOR
IBM 3741-Some knowledge of bookkeeping helpful. Full time congenial atmosphere. Excel benefits. Equal Opportunity Employer. Call L. Watkins, Home Oil Co., New Canaan, Conn. 203-966-2520.

KEYPUNCH
SALARY $140-$175
029, 129, TAPE or DISC
ALL SHIFTS AVAIL
Call ART BASIS 751-7806
Rolex Agency 527 Mad/54 St Rm 1016

KEYPUNCH OP'R (CMC Only)
LADIES HIGH FASHION CO
Many Benefits Midtown Location
CALL MR. MORANO 532-8001
(Individual Applicants Only)

KEYPUNCH OPERATORS
129, 3742, Key tape, Univac, Data Recorders. Recent exp. Checkable refs.
VICTOR Temps. 41 E 42 St, Suite 1804

KEYPUNCH $150-$170 F/PD
029 or 129
Bruce Thomas 949-8484
Wells Recruiting Systems
545 5th Ave/ent 45 St agency

KEYPUNCH OPERATORS/WALL ST 029-059-129 exp. Knowl COBOL... Reynolds Securities Inc.
An Equal Opportunity Employer M/F

KEYPUNCH OPERATOR
Exp'd. Salary $135/wk. 226-08 ...

KEYPUNCH OPERATOR
$150-$200
Experience 1 yr. Brokerage preferred 029-059. Position fee paid.
B&B AGENCY
12 JOHN ST 10TH FLOOR

Knitter Mechanic
Experienced on IRW Mechlor Machines. From 12 midnight to 8 am. Call 929-3330.

LAB-QUALITY CONTROL
Specialty bakery in Jersey City, N.J. Outstanding opportunity for bright self-starter. Duties include: in-process testing & assisting Q.C. manager, degree prefd. Send resume & salary requirements to Z8156 TIMES
An Equal Opportunity Employer

LAB TECH
N.Y. mfr of spices & seasoning will consider H.S. grad w/some bacteriology background. Archibald & Kendall, Inc., 487 Washington St., NYC 10013. 431-5800

LAB TECH
NYC technologist license in most areas w/special interest & heavy exp in Bacti req'd. Excel sal & benefits program. Please write Z6924 TIMES

LAB TECHNICIAN
Min 3 yrs general hematology exp including Coulter S. Saturdays 9-5. Mr. Lane 516-487-8600

LAW SECYS FEE PAID TO $250
Large prestigious law firm is seeking several secys with lite or heavy exp. Secys will be working for either partners or associates depending on background. There is no pressure whatsoever. Lots of public contact dealing with top echelon people. Company is a well known firm which offers 4 weeks vacation, 2 bonuses a year, pension, dental plan + unlimited sick leave
JACK DAVIS, 687-6030
H-O-R-N
150 Bway, Rm 601 (Wall St)
505 5 Ave (42 St) agency

LAW SECRETARIES
TEMPORARY NO FEE
TOP RATES
+FRI PAY +CASH BONUS
PRO-TEMPS
1501 Bway (43 St) Suite 1305 868-2255

LAW Secretary Never A Fee to $230
LITIGATION
Congenial law firm seeks legal secy with top skills to assist easy-going partner. Some administrative responsibility. Excellent benefits include pension plan.
CATALYST
agency. 200 Park (Pan Am) 682-2100

LAW Para Legal Trainee. Fee Pd $240 Must have steno and typing.
HORN 505 5 Ave (42 St) 17th flr
HORN 150 Bway, 6th flr, agency

LAW NITE STENO FEE PAID $250 Knlge of Vydec or Mag Card
HORN 505 5 Ave, 687-6030, agency

LECTURERS
WEIGHT REDUCTION
Major weight reduction organization needs Lecturers in all boroughs. Must drive, will train. (212) 375-5315

LEGAL SECRETARY
Prestigious midtown law firm (45th & Park) requires highly experienced legal secretary for 2 associates. Top skills required. Must also use dictating equipment. Excellent benefits. Salary commensurate with experience. 679-1209.

Legal Secys-although this co prefers perm employees. They have so many openings that they will accept long term temps $210-$250 + the best benefits we know of for perm employees. No Fee Ever. Friedman Agency, 55 W 42 St, 221-1780, Rm 1232

LEGAL SECRETARY
If you are an attractive, expd secy w/personality + and excel skills seeking a position w/friendly, hardworking, young people, we have a spot for you. Please call bet 10 AM-4 PM. 593-0100.

LEGAL/ADMIN ASST
DON'T APPLY UNLESS YOU: have lit. exp; type 65+; are a take-charge person; detail oriented; personable. Unique career oppty. 736-8462

LEGAL SECY
Excel skills, some real estate experience, responsible for partner, Park Ave firm. Z6667 TIMES

LEGAL SECRETARY
Partner in newly located Park Ave. offices requires expd. responsible individual w/good skills & litigation bkgd. Salary open. MU7-5850.

LEGAL SECRETARY
Conservative midtown ofc seeks bright secretary with R.E. and lit background. Excellent skills required. Good benefits. 687-7965.

LEGAL SECRETARY
Midtown law firm seeks secretary w/good typing & steno skills. Legal exp not nec. $185. 581-8770

LEGAL SECRETARY
Expd, negligence & gen'l practice. Dictaphone, IBM Selectric. Salary open. 666 5th Ave. 489-6445

LEGAL SECRETARY
Dntn law firm. Gd skills, typg, steno, dictaphone 9-5:30. Sal open 269-1665.

Legal Secys-Negligence exp, some positions require Spanish to $260. No Fee Ever. Friedman Agency, 55 W 42 St, 221-1780, Rm 1232

Legal Secy trainees-start in pool $180-$200, if expd firm pays to $225. No Fee Ever. Friedman Agency, 55 W 42 St, 221-1780, Rm 1232

Legal Dictaphn Trnees $175-$190, will train dictaphn at $150. No Fee Ever. Friedman Agency, 55 W 42 St, 221-1780, Rm 1232

LEGAL SECRETARY for small downtown law office. Pleasant working conditions. Salary commensurate with experience. 943-3022.

LEGAL SECY EXPD
Midtown firm, good conditions, salary, benefits. PL 9-2712.

LEGAL SECRETARY
Good skills, legal experience prefd. Midtown. Salary open. 832-2800

LEGAL SECY $260
Litigation exp. Good Skills!
ACCURATE agency 150 Bway, 233-7770

LEGAL SECY $240
Corp exper, gd skills, work for one.
ACCURATE agency 150 Bway, 233-7770

LEGAL SECY $245
Good Skills, R.E. or Estates & Trusts
ACCURATE agency 150 Bway, 233-7770

Legal Secys F/Pd $225+
BARTON-SANS agency, 551 5th Ave

LEGAL TYPIST-negligence exp, good salary, midtown 5 Ave office. 986-8430 2-5 PM.

Legal file Clerks-start $165-$175. No Fee Ever. Friedman Agency 55 W 42 St, 221-1780, Rm 1232

LIBR/MLS + eco/busn or finance degree only. publisher $10,000+ Fee Paid.
CORWEN agency 527 Mad Av 753-0157

LIBRARIAN $14-16K F/P Reference asst. Bus lib. Rel exp/ed Theresa Burke Agency 8W40 563-6075

Librarian-life science deg. 3yrs exp Corporate academic or law exp ok $275 fee pd-Growth Agency 475-5 Av

LIBRARIAN/TEACHER PUBLIC Nassau Tchrs Agency 210 Summit Av Mlvale NJ 201-573-0350/212-371-0700

LINOTYPER: Book work, part or full time. steady, non union. MA5-4658

Locksmith & /or Keymaker
Exp only. Salary open. Ask for Erich 362-3304

LOCKSMITH
Licensed or apprentice. Call Ronnie's Lock & Safe, Flushing. 359-4666

LOCKSMITH-LICENSED
Expd. F/T-P/T. Call btwn 9-5. 645-2975

LOCKSMITH, EXPERIENCED
All benefits. Good neighborhood. Inquires confidential. Call 744-2466

MACHINE SHOP SUPERVISOR
ARC, Division of Cessna Aircraft, has a growth opportunity for an individual who can direct & motivate a skilled work team.
At least 6 to 7 years experience in supervising a machine and sheet metal operation, knowledge of numerical tape control equipment and automatic screw machines.
If you are confident in your ability to handle set-ups, trouble-shooting and tooling, we would like you to send us your resume.
We offer a salary commensurate with ability and experience plus liberal company benefits. WRITE TO: A. COSTELLO
Aircraft Radio & Control
DIVISION OF CESSNA
PO Box 150, Boonton, NJ 07005
An Equal Opportunity Employer M/F

MACHINE SHOP FOREMAN/W
Thoroughly experienced in supervising the repair, installation and maintenance of liquid filling machines, capping machines, labeling machines, etc. Good opportunity. Excellent fringe benefits. N.Y.C. plant. Mr. Greisman, 212 KI 2-4900

MACHINISTS-1ST CLA...
MACHINIST ... EXPERIENCED ... TOOLS & DIES ... EXCELLENT OPPORTUNITY
MACHINIST-1ST Class ... Wanted to work in ... research & development ... open. Call 212/966-2863 ...
MACHINIST & ASSEM...
MTST TYPIST
Experienced MTST operator for Research Dept ...
Call Delores Calcagno ...
791-3505
BACHE HALSEY STUART INC
100 Gold Street, New York
an equal opportunity employer
MAG CARD OPER...
MAG CARD/MTST ... Train Xerox 800 ... ACCURATE Agency 41E42st
Mag Card II Oper ... Horn 505 5 Av 687-6030
MAINTENANCE MECHANIC ...
Call Mr. Con ... 254 ...
MAINTENANCE ...
MAINTENANCE S...
MAINTENANCE ENG...
Good opply. Excel sa... Stamford, Ct. locat... SEND RESUME TO Z6...
MAINTENANCE F/Pd ... DORAL agency, 505 5Av(42St)
MAINTENANCE MAN ...
MAINTENANCE MAN M/F-R ...
MAITRE D'/HOSTE...
Woodmere Country club ...
Man/Gal-Fri Fitness F/Pd ... FLAIR Agency 485 5th, 42 St
MANAGEMENT TRAINE...
MANAGER
REGIONAL SHOPPING MALL MANAGER
Top developer seeks highly qualified (CSM) ... ger for major new ... ing in N.Y.C./N.J. ... Direct inquiries and ... Z6608 TIMES.
MANAGER
Guns Drug & Discount ...
MANAG...
Auto repair service ctr ...
MANICURIST, Expd ... Houston ...
MANICURIST & SHA...
Small Yorkville ... Call UN ...
MANICURIST MARJATTA MEN'S SAL... 52nd STREET corner 3rd
Mkt Rsch-Field Di...
Small growing Conn based ... Z6838 TIMES
MACHINIST
2nd class Turret lathe ... U.S. Brass Turning ...
MECHANIC ...
ADDER & CALCUL...
Minimum 5 years exper... open.
MECHANIC
for IBM typewriter repair only ...
MECHANICS HE...
MECHANIC
Expd. Phillipsburg Insert ... Mech for rebuilder ...
MECHANIC
BOTTLING LINE-EXPE...
MECHANIC, familiar w/ pumps. Nash pumps ...
MECHANICAL EN...
Join Young Managem...
MECHANICAL
BENCH TECHNI...
SALARY OPEN-FEE...
BLAIR AGENCY 12 E...
MEDICAL TRANSCRIB...
APPLY PERSONNEL DEP...
THE PRESBYTE... HOSPITA...
167 St. at Broadway an equal opportunity em...
MEDICAL CORPSMEN ...
MED SECY ...
SUE CARROLL AG...
MEDICAL ASST/SEC...
MEDICAL ASSISTANT ...
MEDICAL RECEP...
Cont'd on Following Page

Where do you look for a job?
You look in The New York Times!
In the Classified Pages every day of the week.
In the Sunday Business/Finance Section.
In The Week in Review Section every Sunday.
In the Career Marketplace columns in the Business/Finance Pages every Tuesday.
In the About Education feature on Wednesdays.
The New York Times
No.1 in New York in job advertising

Help Wanted 2600

...eceding Page

Part Time Interviewer & Solicitor
Train Employment Agency
Interviewing
9-2PM or 11-4PM, Monday-Friday
Opportunity for excellent income
Call Mr. Fitzpatrick MU7-2890
APPEAL AGENCY 20E 42ST

P/T SECY—PUBLISHING
Plan on flexible 25-30 hr week. Pleasant 1-secy publishg ofc at Mad & 43 St. Typ'g & Dictaphone exp. $4/hr. Perm. 867-6381

PART TIME STUDENT
Chartist trainee for NYSE member firm. Mon thru Fri 12-4PM(flexible). $3.50 per hr. Must have excel analytical ability. Send resume to Z6751 TIMES

PART TIME-ASST BKPR
Real estate management. Good with figures. 3 day week 9 to 5. Convenient location. Pleasant surroundings. $3.50-$4 hr. Tel: 733-3668. Ms. Antsis.

P/T RECEPT-TYPIST
3 days, 9-5 or 10-6. $35/day. Perm. Good phone-varied duties-assist. Plush 5 Ave Sbwrm. Z8039 TIMES

PART TIME
THEATRICAL ADVERTISING FOR PERFORMING ART CENTER Call Mr. Stone, 765-2117

P/T Ofc Gal/Man Bklyn
Must be good typist & speller. Interview Sats-Oct 2 & 9. 12-5pm. 342 Shepherd Av-nr 8 Av line. 277-8096

P/T phone clks fee pd to $4.50 hr. 4-6 hrs daily, midtn, gd office bkgd involving hvy phone use. No typing ALL-AMERICAN agency 505 5 Ave

P/T Swbd Oper 5 days 3PM-9PM $3.50 hr
Theological church society/all bnfts. FLAIR Agency 485 5th. 42 St. Rm 408

P/T Clk Shipping Dept $3.00/hr 1pm-5:30pm, good fig apt; work with invoices, etc; good spot for student. Midtwn. Jay Gee agency 270 Mad (40)

P/T TRUCK DRIVER
Bklyn 277-8096

PART TIME TYPIST permanent Must type 50 WPM. Mon-Fri 12-5 PM. Student ok. Mr. Kalvert 564-2244

P/T HARDWARE CLKS $2.84/Hr
5 nites 5-9 + Sat&Sun; NO exp Nec.
MERCURY AGENCY 152 W 42 RM 437

P/T Monitor Bd/Typist
8:30-12:30, M-F. Dntn Manh. 925-8805.

PART TIME CLERK TYPIST. 2-3 days. 9:30-4. Start $3.75. Bus ofc exp. Perm. Midtown. Give phone. Z8000 TIMES

PATTERN/SAMPLER MAKER
Lge mfr of small personal leather goods. Send resume in confidence to: Director of Manufacturing P.O.BOX 1183, SECAUCUS, N.J.

PAYROLL MGR $13,500-15,000. 3-5 yrs multi-state ADP Payroll-Familiar w/ entire payroll procedures. Excel benefits-immed intv. Contact Mr. Ericson 697-6665. Insight agency 11 E 44/Madison.

PAYROLL EXPERTISE
Heavy exp w/construction ADP payroll, unions, unique Bklyn co. Write Z6501 TIMES

PAYROLL Clerk Fee Paid $200
payroll exp necessary; major Corp, excellent benefits; good growth
EDEN agency 7 E. 43 St. 6th floor

PAYROLL CLERK EDP
To $849 ALBERT Agency 250 W 57 St

PAYROLL WALL ST $160-185
f/pd prestige co. excl opty, bonus
S-C-O-T-T Agency 181 Bway BA7-5150

Pension Asst fee pd To $15,000
Deg + exp include booklets writing.
Mat Int'l Marbrook Agy 295 Mad

PERSONNEL MANAGER
Our co loc upstate NY is currently seeking a Personnel Mgr to assume full responsibility for the indl rel. & personnel function of a medium size plant reporting directly to the Genl Mgr. This position requires an individual with significant exp in union labor relations preferably in a mfg environment. A knowledge of EEOC & OSHA would be extremely helpful. A degree in Indl Relations or the equivalent in exp is nec. An excel salary & fringe bnft program will be provided. Please send your resume incl. salary & history in strict confidence to
Z6893 TIMES

PERSONNEL FEE PD TO $13,500
ASSISTANT
Min 1-2 yrs exp in commercial recruitment (non-exempt). Degree is nec & large co exp is preferred. Major 5th Ave co with top benefits. Growth. Call Steve Newman for appt, 964-0800
Lawrence Agency 29 John St 2nd Flr.

Personnel Asst $14M
Park Ave conglom seeks attractive poised indiv w/some personnel exp to deal w/agencies-interview & test. HANOVER Agency. 11 E. 44 St. 986-5770

PERSONNEL $10,400
TEMPORARY AGENCY Outgoing sharp indiv for their new branch ofc in Westchstr. Will train. HANOVER Agency. 11 E. 44 St. 986-5770

Personnel Benefits Asst. F/Pd $14M
Knlge of pensions. Female minority applicants encouraged to reply
EDEN agency 7 E. 43 St. 6th floor

PERSONNEL COUNSELOR FEE PD
Indl/Private agency exp a must
KLING AGENCY
47 Mam'k Ave-Wh Plns 914-761-3810

Personnel Fee Paid $18-$20,000
WAGE & SALARY (HAY exp)
Fortune 500 co has actnl growth opty Deg + 2 yrs exp. Marbrook Agcy 295 Mad

Personnel, asst mgr; retail co; NYC res old: fee paid $10-$12,000
MARKS AGENCY SINCE 1952
12 E 41 NYC 10017 212-532-1324

PERSONNEL ASST $220
Employee Bnfts& Relations. Fee Pd.
RANDOLPH agency 101 Park (40)

Personnel Benefits Clk. F/Pd $9500
Major Corp. growth potential, typ 50
EDEN agency 7 E. 43 St. 6th floor

-PHARMACIST-
Full time Prescriptional specialist for busy self service drug store. Good salary, benefits & future for right person. Queens-263-0833

PHARMACIST-Licensed NJ
15 min NYC, sal open. Full time-perm. All bnfts. Resume & sal reqd Z8009 TIMES

PHARMACISTS (2) NY REG
Full time & Part Time. Bronx Medicaid clinic. Start immed. Call wkdays 669-6373

PHARMACIST, REG., expd. 86th St. & Bway area. No nites or Sundays. Top pay. 267-8850.

Photo Trn Color $120
Days/nites; able to mix color chemicals. Chkl ref. Jay Gee agency 270 Mad

PHOTO/STRIPPER To $200+
2-3 yrs exp. Velox-Opaque, etc
BEARMAN Agency, 147 W. 42 St.

Photo 35MM Copy Camera to$170
Some exp 35mm vertical camera; good appear. Jay Gee agency 270 Mad (40)

PHOTO & PRINT RETOUCHER. Needed by artist. Print & films. Westside studio. 242-4083.

Photog make film prints for silk screen reduce, devel. LIC. No fee $140-160 all bnfts Able agency 475 5Av

PHOTOGRAPHER
Exp'd shooting and processing both B&W & color Manhattan loc 4860997

PHOTOGRAPHER-Exp home furnishings/room settings, 8x10 camera only. Creative. Salary open. 673-6861.

PHOTO Duplicator-Expd
Needed for top custom lab. Salary open. Call Charlie 695-5140.

PHYSICIANS
STUDENT HEALTH SVCS
Two positions. Salary, $2460 monthly. MD degree required; must be able to obtain license in West Virginia by reciprocity or examination. Prefer family or general practice experience. Out-patient service only; ability and desire to relate with college students imperative. Possibility of faculty appointment in SCHOOL OF MEDICINE for qualified applicants. Positions available October 15, 1976. Apply immediately. Direct application to:
PERSONNEL OFFICER
MARSHALL UNIVERSITY
HUNTINGTON, WEST VA. 25701
TELEPHONE INQUIRIES TO:
DR. RICHARD WAITE, DIRECTOR
STUDENT HEALTH SERVICES
MARSHALL UNIVERSITY, Huntington, West Virginia (304) 696-3180.
An Equal Opportunity Employer M/F

PHYSICIANS
NY State licensed MD's for medical facility in Manhattan. Full time board certified or eligible internist; also part time lic practitioners. Call Mrs. Jones, Mon-Fri 291-4800

PHYSICIAN-Lic. feepd $Excl
ENT-Allergist or Family Practice Background. Full Time Preferred.
LARKIN agency
342 Madison Avenue RM1918

PHYSICIAN-Lic. F/pd $45K
Bd Elig Internist. Fine Group
LARKIN agency
342 Madison Avenue Rm1918

PHYSICIAN-LICENSED
F/t for a 250 bed facility in Bklyn. Day duty. 373-1700

PHYSICIANS Agency F/PD
Any specialty. Start now or Jan '77. Karrey/Execu-Med 532-7625 23 E26 St.

PLANNER-Juvenile Justice-research, write & administer juvenile justice projects. MS preferred. BA + exp acceptable. Reply to: Thomas D. Flynn, Fairfield County Criminal Justice Planning Administration, 202 State St., Bridgeport, Conn. 06604

PLANT MANAGER
With previous production experience in specialty chemical industry. Complete responsibility for daily operation of plant in Metropolitan NJ area. Please send resume including references and salary requirements in confidence. Z6659 TIMES

PLANT ENGINEER/ MAINTENANCE SUPVSR
Required for frozen food plant at Lodi, NJ. Must have experience in frozen food operations & have worked as assistant plant engineer. Must be able to handle all production equipment facilities, maintenance & sanitation. Contact Ellio's Pizza House, Division of Purex Corp. 32-02 47 Ave, Long Island City, NY 11101. (212)784-6681
An Equal Opportunity Employer

PLANT MANAGER
Convertible sofa factory in New Jersey. Must understand all phases of manufacturing operation. Tremendous opportunity for person with vision and strength. Earning capacity & future unlimited. Write resume to:
Z6913 TIMES

PLASTICS ENGINEER & NEW PRODUCT PLANNER
New England based health-care products co seeks 2 qualified individuals as: PLASTICS ENGINEER to work on P&D of new disposable medical products. BS or MS in plastics engineering. Experience in thermo-forming, blow-molding & processing of thermo-plastics using RF techniques. AND NEW PRODUCT PLANNER for market research, business analysis, project planning & product development-concept to market. Advanced degree w/2 to 5 yrs exp in product development preferred. Salary commensurate with background & experience.
An Equal Opportunity Employer
Send resume & salary requirements to: Z6779 TIMES

PLUMBING SUPPLIES
1-Expd counter person 1-Expd warehouse person. Quentzel Plumbing Supplies Bklyn. 455-6600.

Polishing Foreman (M/F)
Automatic machine polishing bkgrnd for Bronx Mfg co doing stainless steel & other metal work. Call Monday thru Friday from 10m-3pm ... 212-585-1357
Equal Opportunity Employer M/F

PORTERS
Experienced Porters needed to work in large apt. complex. Permanent. Good future. Call Mr. Pabins 979-2911

Portuguese Clk Typ $150 F/Pd
Call Miss Beattie MU7-2890
APPEAL AGENCY 20E 42ST

PRESSMAN M/F
NEW ERA PRESS
for pharmaceutical work. Employees have been notified. 212-GR 5-4800

PRESSMAN m/f-familiar with auto screen printing equip and Cylinderical presses. Immed position, call Screen-o-Flex 537-7348, Ask for Jack.

PRINT SHOP SUPV $17-18,000
All benefits. 4 Wks vac + bonus
FEE PAID Call: GEORGE SUTTON
DOVER Agency 12 John St 349-7240

PRINTER-Small shop, Steady, Good pay. Over time. Exp. 3M camera, P.B. Collator. 1250 Multilith Z8154 TIMES

PRINTING
STRIPPER
Exp'd B/W & Flat Color; multi to 35" presses. Ext. 217.
MACHINE COLLATOR
Nights. Exp'd on 50 station Pitney Bowes Rotomatic. Ext 218
MU 9-5100

PRINTING PRODUCTION
Strong 2nd person for production & scheduling quality color shop. Z6735 TIMES

PRINTING TO $20M+ FEE PD
WEB FOREMAN/CONN
GARDNER Agency 545 5 Av 687-6616

PRODUCTION SUPERVISOR
Central Jersey Cosmetic/Perfume mfr seeking an indvl with strong supervisory skills, capable of delivering high efficiency in our expanding mfg dept.
The successful candidate will have a supervisory background with a cosmetic or pharmaceutical mfr in consumer packaging. Degree preferred but not necessary. We offer advancement & growth within our expanding organization plus excellent benefits. Salary range $13,000. Call Miss Burke 201-885-5500 for appointment.
CHANEL, Inc.
876 Centennial Ave, Piscataway NJ

PRODUCTION MANAGER THERMOFORMING
Immediate opening exists in our suburban Phila. plant for a person expd in thermoforming production operations. Must have exp in trouble shooting, set ups, maintaining, & instructing operators for Brown & Allas machines. Position presents unique opty w/excel fringe benefits. Send resume & salary history in confidence to Z6993 TIMES.

PRODUCTION MGR
Excellent opty for strong indiv w/ background in manufacturing supervision. Expd in dealing with bargaining unit employees. Send current resume & sal history in confidence to Z6689 TIMES.

Prodn. asst to supvsr, fine LIC co, exp prefd, no fee $160 & all benfits Able agency 475 5 Av MU9-5500

PROGRAM DIRECTOR
Lg non-profit org. Group work, informal ed. Multi-racial youth & adults. State salary reqrmts, send resume to: Z6806 TIMES

Programmer Analysts
Banking Operations Center
Commercial Banking Systems
On-Line Thrift Systems
Recent expansion of our banking data center has created opportunities for individuals with solid experience on IBM 370 and Burroughs Medium Systems.
Ideal candidate has had bank applications experience with COBOL, assembler, and communications based systems.
If you are anxious to join a dynamic, rapidly growing organization, one of the largest in the industry, call:
Robert Culliman
(516) 694-0060
For an immediate interview and evaluation, or send resume to:
SDC
1 Huntington Quadrangle
Melville, New York 11746

PROG/ANAL Fee Pd $15-$17,500
FORTRAN
Major mdtn mfr seeks indiv w/1-3 yrs business experience. Work in a sophisticated environment and train in Systems Design. Degree required.
MIKE YORK ALEX POST
765-6280
PARKER-FINCH
576 5th Av/47 St. NY 10036 Agency

PROGRAMMER-JR.
B.S.-Computer Science. Knowledge of PL1, assembler language or COBOL required. Good start salary + cost of living allowance, excel Co. benefits. Call Personnel for application: 914-631-6080 ext 296 or 397.
An equal opportunity employer M/F

PROGRAMMER
Experienced on PDP-8
Assembly and OS/8
Top sal & benefits. 914-769-6100

PROGRAMMER SENIOR
RPG/Job control, DOS, Disc & tape. Sal commensurate w/exp. Excel Co. paid bnfts. Tues thru Thurs. Mr Copeland 201-933-1460

Progrmrs. Fast Hire. To $25K+
Many spots for PDP 11 exp., inter data, data general. Jobs in N.Y.C.& metro areas. FEE PAID
18 Agency 505 5 Av Rm 1401, 972-0345

PROGRAMMER FEE PAID TO $20M
Beginner or expd. We Specialize!
HORN 505 5 Ave, 687-6030, agency

Progrmrs. Wall St area. BAL/OS/Comm. Bonus. Fees Paid About $20K
18 Agency 505 5 Av Rm 1401, 972-0345

Progrmr DP 53 Mgr. Midtown. Growth opply. Fee Pd. To $25K
18 Agency 505 5 Av Rm 1401, 972-0345

Progrmrs 53 Manage dept. Spots NYC/Wash, DC/LI areas. Fees pd. To $25,000
18 Agency 505 5 Av Rm 1401, 972-0345

PROG 1 YR EXP ANY LANGUAGE
STEWART-MOORE AGCY 889-7650
274 Mad Ave

PROGRAMMER ANAL Fee Pd $Open
CALL ED MARIAN 791-1830
Graham White Agency 170 Bdway

PROGRAMMER
Westchester loc. COBOL 1 yr + exp IBM 370/145, DOS/VS. Opply to learn data base & T.P.
Call Mr. Querido 914-592-4203
An equal opportunity employer

PROGRMNG Supvr/Softwr DS-DOS $30K
COLUMBIA EDP AGENCY
342 Madison Ave-43 St 6 Floor 661-3434

PROOFREADER
Union, days, steady, law exp. Top person only. Reply Z6890 TIMES

Proofreader-Niles, Fee Paid, $175 legal or medical bkgd only. apply HORN 505 5 Ave (42 St) agency

PROOFREADERS
Service People. day/nites. ad typography exp only...MU 7-0766

PUBLIC Rel-Midtown, Fee Pd to $10,400
GAL/Guy Fri. Excellent typing. Deal with public & press, keep research info. BELL Agency 485-5 Ave (41-42 St)

PUB REL writer/Editor, new box+corp exp a must, knowledge graphics. Lower Conn. corporation. $17,000. Fee Paid.

PUBLIC RELATIONS/EDITING
Part/time 20 hours week, experienced responsible, intelligent. 796-1368

PR ACCT EXEC-publicist with agcy exp. Salary $14-17,000.
Z8094 TIMES

PUBLISHING
ADVERTISING PRODUCTION MANAGER
Major publisher, located in Northern BergenCo, N.J., seeks an individual with solid experience in press layouts and impositions. Close contact with clients, printers, editors and sales force. Must be able to work under multi-deadline pressure. Outstanding career opportunity, excellent fringe benefits. All replies confidential. Please send resume, including salary history, to:
Z8012 TIMES
An Equal Opportunity Employer

PURCHASING MANAGER
Government electronics communications manufacturer requires good administrator, tough negotiator, experienced in our field. Salary open. Send resume to:
Z6663 TIMES
An equal opportunity employer M/F

Purchasing Clerk
We have an opening for an excellent typist with ability to handle diversified duties. Phone contact with suppliers, placing orders, maintaining records, etc. Leading fabric design house, "Village" location. Call for appointment.
674-3993

Purchasing Agent-Senior
Full charge p.a. for multi-item manufacturer. Inventory control, product cost analysis, cost reduction, complex scheduling, cash flow management responsibility. Resume to:
107 Trumbull St, Elizabeth, NJ 07206

PURCHASING AGENT
Expd in the purchase of all components in the manufacturing of ranges & refrigerators. Only those with the above exp will be considered. Submit resume indicating salary earned to: Z8178 TIMES

RACK JOBBER
$50 per day guaranteed. Service estd accounts. 2 day per wk min. Must have car. Terr open N.J., Westchester, Fairfield, Conn. Call for appt 3-7pm (516) 561-1351 Mr Gerrard

RATE CLERK
Knl ocean tarrifs incl intermodal rates, sal open. 1-2 yrs exp req'd Z8018 TIMES

REAL ESTATE MANAGER
NY METRO AREA RETAIL CHAIN
has excellent opportunity for individual with at least 5 years experience in SUPERMARKET SITE LOCATION and LEASE NEGOTIATION—either with supermarket company or shopping center developer.
SEND RESUME with employment and salary history to Box Z8013 TIMES
AN EQUAL OPPTY EMPLOYER

REAL ESTATE AGENT
Midtown office seeks expd managing agent for residential & commercial properties. Salary + commission
MR. GOLDMAN PL 5-3600

R.E. BKPR-$9M-12M, Bklyn & NYC loc, no fee. Resume (confidence) to: Building Mgmt Registry, 65 Trenor Dr. New Rochelle, NY 10804.

REAL ESTATE SECTY
Midtown R.E. Firm. Min 2 yrs exp reqd. Call 751-0500, Mr. Purdy

REAL ESTATE managing agent for prominent midtown real estate firm. Exp prfd managing rental properties-Manhattan based. CALL 593-7620

REAL ESTATE ASSISTANT
to agent, Flatbush office, some experience, call 856-4000

RECEPT 'Cosmetics' $140-155
Will consider bright beginner with good typing ability & pleasant phone personality. Casual attire OK. Company discounts.
FEE PAID Call: JIM CAMPBELL
MAHONY Agency 16 E 42 St 687-7570

RECEPTIONIST
Experienced, good typist, alert individual, pleasant personality. Busy phones. Top quality clothing manufacturer. Salary open. 741-8779.

RECEPTIONIST
Expd dictaphone oper. Diversified duties in fashion oriented ofc. Modern bldg. Pleasant surroundings. Bway & 32 St. EOE M/F 736-4601

RECEPTIONIST
1 person ofce; Bklyn, Mon-Fri 9-5PM. Liberal bnfts. Good phone personality. Various & diversified duties. 855-8220 Ellen.

RECEPTIONIST 'Personnel' ..$140-150
Prefer mature-minded person with lite typing. Housewife returning to business OK. FEE PAID
Call: RICHARD BROGNA 571-0300
M-A-H-O-N-Y Agency 11 John St

'RECEPTIONIST/TYPIST
Outgoing and personable. Pleasant office. Salary $150 to start. Good Opply.
LIFELINE PRODUCTS CORP
6 W 36 St 8th floor NYC

RECEPT $135 MIDTOWN
Attractive well spoken good typing Fine co help in showcase hire immed
CREST Agency 551 5th Ave MU 7-7110

RECEPTIONIST $150
PERSONNEL DEPT
CO PAYS FEE
AMERICAN agency 18 E 42, 867-5656

RECEPTIONIST-TYPIST
Congenial ofc. Must have excellent telephone skills & be willing to work w/ people. Sal open. 730-9700.

RECEPTIONIST
Attractive, fashion industry, knowl adding mach & typing, good at figures, pleasant office. 221-8310

RECPT/TYP 40wpm/fee pd $160
Lovely Advtg Agency/Good Refs!
Call: MARGE MICHAELS 986-5805
ACCURATE agency 41E42st/Rm1122

RECEPT Fee Pd $140+
Front desk spot. Lt typg. Plush mdtn loc. Beginner ok. See/call: Robert King
ACCURATE agency 41E42st., 986-5805

Receptionist-Cashier
With experience for cosmetic salon. East 50's. Call 759-8485

RECEPT-TYPISTS for plush law firm appearance & skills more important than exp $150. No Fee Ever. Friedman Agency, 55 W 42 St. 221-1780

RECEPT-LAW, Fee Paid $160
HORN 505 5 Ave (42 St) 17th flr
HORN 150 Bway, 6th flr, agency

Recpt-Showroom, Fee Pd $150
HORN 505 5 Ave (42 St) 17th flr
HORN 150 Bway, 6th flr, agency

RECEPTIONIST SECY
Importing co located at midtown Salary open Call for appt 563-9455

RECEPTIONIST
Medical group East 80s. 11 to 7. 5½ days. $150 week. TR9-4624

RECEPT-TYPIST-MIDTOWN
Register by phone 689-5555
Mrs. Ullman Kellogg Agency 475 5 Av

RECPT Law Fee Pd $150
E side location, diversified clients
PARKER agency 18E41st Rm402

RECPT Time&Life $150 feepd
Public contact, great opty & boss!
PARKER agency 18E41st Rm402

RECPT HI Fashions $140
Employee disc: spk w/buyer's advc!
PARKER agency 18E41st Rm402

RECPTS 'New TV Show' $155
No exp nec/excitg pub contct/1Add
SCREENED agency 15E40 ..... Rm404

RECEPT Fee Pd to$180
With A Name Like FRONT DESK You Would Think We Specialize In FEE PAID Positions For RECEPTIONISTS You Would Be Right
Front Desk Agency For Receptionists
15E40 (off Mad Ave) in the lobby

RECEPT F/PD To $175
FASHION SHOWROOM
An East Side fabric showroom. Enjoy dealing w/people & you will learn all aspects of this interesting design field. A wide range of diversified office duties, type 50 wpm.
ENWOOD Agency 6 E 45 St 682-4080

RECEPTIONIST/Secy to$190 F/P
NO STENO
For personnel office. Must be attractive and well groomed. Equal Opportunity Employer
Call Mr. McDonnell YU6-1643
DIAL AGENCY 20E42ST 10017

RECEPTIONIST FEE PAID $200
PARK AVENUE
Very plush int'l firm needs a well groomed well spoken individual w/ some exp & good typing. Call Anne Avon for appointment 679-6644 Snelling & Snelling agency 18 E 41 St

REHABILITATION
DIRECTOR OF FINANCE
CPA preferred
ASSOC. DIR.-OPERATIONS
Degree in Admin, Preferred
WORKSHOP MANAGER-COOK
Please send resume to Raul Rodriguez, MEND, 1680 Lexington Avenue, New York 10029

RENTING AGENT. Experienced, for Bronx luxury apartment house. Some typing necessary. Z8184 TIMES

RESEARCH ECONOMIST I
PhD. plus min 3 yrs exp in labor economics/social insurance research. Position reqs ability to conduct independent economic research & analysis, to supervise small staff and to prepare lucid written reports. Starting salary $19,443 to $22,357 depending on qualifications. Send resume to:
Director
Division of Planning & Research
Room 1010
Dept. of Labor & Industry
John Fitch Plaza
Trenton, N.J. 08626

RESTAURANT MANAGEMENT
MEET THE EXECUTIVES OF HORN & HARDART
...at an Open House for prospective managers that can open the door to a successful career opportunity for you.
Come and hear about Horn & Hardart's fantastic growth pattern that will have this progressive company operating over 300 Fast Food Restaurants in the next 5 years. Learn what this remarkable expansion can mean for you and your future.
See how you can join the executives of Horn & Hardart for financial security, unlimited career growth and individual creativity.
Positions now available in our Burger King Division and the all new Cedric's Fish & Chips Division, with salaries ranging from $12,000-$30,000 per year, bonus inclusive.
Get the facts straight from the top by applying in person to the:
N.Y. HILTON
6th Ave & 53rd St. N.Y., N.Y.
SAT., OCT 9, 10 AM-4 PM
If unable to attend, forward your resume immediately to:
HORN & HARDART
1163 6th Ave N.Y., N.Y. 10036

RESTAURANT Chef or assistant for celebrated small house. Must submit to close supervision, be exacting, organised, well mannered with artistic flair for cuisine. Generous wages. AM,PL 8-7498; PM,PL 8-8332

RESTAURANT
NIGHT MANAGER
Well known steak house. Thoroughly exp'd. Call for appt. 867-0512

RETAIL
DEPARTMENT MANAGERS
KORVETTES DEPARTMENT STORES
FINE JEWELRY
Located at BAY PARKWAY, BKLYN
SPORTING GOODS
Located at 5th Ave. & 47th St.
Management experience in like areas required. Competitive salary, Company paid benefits including discounts. Apply to the personnel offices at the above locations.
An Equal Opportunity Employer M/F.

Retail Mgr Trainee
Lg womens retail org. Retail bkgrnd reqd. Excel starting sal & co. benefits. Must be relocatable. Call for appt Mr. Maguire 201/238-5760

RIDERS-BICYCLE
Truck/car owners-Very gd pay-Mon-Fri-full/P/T-18 yrs over-751-7767

SALES PERSON
We have an immediate opening for an individual with 3-5 years of Broadcasting sales experience, preferably in radio. Must be familiar with all aspects of station operation. Position is in the N.Y.C. office of our company, which sells a computerized operation system to stations throughout the country. 212-262-5017 or send resume with salary history to:
COMPU/NET
1350 Ave of the Americas
NY NY 10019
An affirmative action employer M/F

SAMPLEMAKER
Expd to make folding cartons. Deena Packaging Industry, 3900 Decatur St., Ridgewood, Qns, NY. Mr. Lamorte 381-1600

Secretarial-bgnr ok-fee pd-$175-225
'BABY DOCTOR'
Ans phones, make appts, like kids
Growth Agency 475-5 Av 889-1960

SECRETARIAL-To Health Org Exec. Top skills, $823 Mo. Exc bnfts. Month vacation. 345-8000 Xt 17 Eq. Opty Empl

It's here!
National classified in The New York Times
Now...wherever you live across the country...you can see what's current in job advertising, auction sales, business opportunities, situations wanted, merchandise offerings and real estate including apartments, houses; farms and acreage.
Watch for the national classified advertising, Monday through Friday, in
The New York Times
Want to advertise? Call The Times office nearest you or write or call The New York Times 229 West 43d Street New York, N.Y. 10036 Tel. (212) OX 5-3311

SECRETARIAL SALES ASST
Are you people oriented? Able to handle responsibility & work on your own? We'll train you to be a TV advertising sales assistant. Good typing & phone manner a must! Starting salary $140. Call 688-0200 ext 603

Secretaries
WANTED!
Several experienced secretaries with good steno skills. If you're interested in working for a stable, major corporation, please call Ms. McMenemon for an appointment.
986-6083
An Equal Opportunity Employer M/F

SECRETARY/BKKPR/ASST
Bi-lingual, German/English, interesting opply with U.S. representation office of major German freight forwarding organization, loc in new modern offices in the World Trade Center, conv to transportation, seeking bright person w/good knowledge of figures, light typing, phone work, good working conditions w/international team. Benefits. Salary $175/$215 based on experience.
Telephone: 466-1441

SECRETARY F/PD $210
FASHION PLATE
CUSTOMER SERVICE AREA of fash specity store. Someone calm, cool, collected to handle problems & solve them. Good at followup, details & dealing w/ people. Gd typ, lite sten.
ENWOOD Agency 6 E 45 St 682-4080

SECRETARY
Good steno/typing skills, preferably w/ export exp, small pleasant office. Penn Sta area; hours 9-5, $180-$200. Benfts. Mrs. Paterson Tues 239-4357.

SECRETARY, JR
Major car rental company, NYC sales office. 1 year experience pref. Typing mandatory. Good starting salary, fringe benefits, room for advancement. For appointment call Miss Lorraine Moss, 212-765-4743
An equal opportunity employer

SECY FEE PAID
NO STENO
Work along side busy fashion coordinator Go to market & help w/fabric selection. Very good typing & spelling. Some dictaphone. $175+ Call Anne Avon 679-6644 for appointment Snelling & Snelling agency 18 E 41 St

SECRETARY
Good skills. Mature judgment. Excellent benefits; many paid holidays. Social service agency.
CALL 532-4949, Ext 252

SECRETARY
COMSTOCK INT'L CONSTRUCTORS
We are seeking a bright, expd secy to work for 2 Execs in the fin'l dept. Steno a must. Midtown loc Sal open. Contact Ms Bissett 486-4319 9-5

SECRETARIES $190-220 F/PD
OIL COMPANY
Any lite secy exp okay
Call Mr. McDonnell YU6-1940
DIAL AGENCY 20E42ST 10017

Secy-Train in Personnel
No exp. HSG or Secy School Grad. Travel to schools & colleges to recruit with Boss. Fee Paid. $150-175. "Super Job"
Call: L. ANDRONACO 571-0300
M-A-H-O-N-Y Agency 11 John St

SECRETARY
Minimum 2 years experience, steno, typing, general office duties. Brooklyn office near subway. Ample parking. Benefits. 5 days. Call 381-5003

SECY FEE PD $650
BEGINNERS
Can be HSG just starting. For outstanding publishing org. Typing approx 45.
CALL ANNE AVON 679-6644
Snelling & Snelling Agency 18 E 41 St

SECY 'Train Legal' $225-235
1-2 Yrs exp. Knlge of Mag Card or MTST helpful. 4 Weeks vac + Xmas Bonus. FEE PAID
Call: NEIL CALO 349-7240
DOVER Agency 12 John St Rm 201

SECRETARIES $200+ F/PD
Publishing/Broadcasting
No exp, interesting, top co
Call Mr. Garvey TN7-8393
ADVANCED AGENCY 20E42ST

SECRETARY
Export co; admin ability; gd shorthand & typing; gd salary based on exper & ability; call 986-5252

SECRETARY/EXPORT
World Trade Center. Steno, typing a must. Knowl of Telex helpful. Good salary & fringe benefits.
Call Mr. DiLello 432-0060

SECRETARY-BI LINGUAL
English steno a must. Good typing skills in English & Hebrew. Excel salary & benefits. Interesting job. Midtown. Send resume to: Z6927 TIMES

SECRETARY
Retail firm seeking someone with good typing and steno skills, must also be good at typing figures. Company paid benefits. Salary $165-$175. Call 677-2670 ext 238.

SECRETARY
for law firm. Some experience, shorthand, intelligent, Columbus Circle area. CI 5-2600, ext 124.

Secy-Beginner 'TV Media' $165-185
Secy School Grad or lite business exp. This Co does TV Show rating.
FEE PAID Call: JENNIFER TRACY
MAHONY Agency 11 John St 571-0300

SECY-GAL/MAN FRI
Intelligent, well spoken, good typing, small casual design office. Full time. $3.50 per hour. 255-5950.

SECY-Personnel Dept, Fee Paid $215
assist in screening and hiring
HORN 505 5 Ave, 687-6030, agency

SECRETARY-STENO
Good typing skills nec. Divers duties, mod office, permanent, benefits, all subways and ferry. 269-6110.

SECRETARY-RECEPT
FOR WALL STREET AREA
Call 747-1420

SECRETARY TO VICE PRESIDENT
Our well established Naval Architectural & Marine Engineering firm offers an interesting & diversified position to a highly skilled, mature and reliable secretary. Excellent typing and good shorthand skills are required. Pleasant working conditions. Excellent benefits including hospitalization, life insurance and major medical. 37½ hour week. Salary to $215. Call Mrs Eisenberg at: 212 437-6900.
M. ROSENBLATT & SON, INC.
350 Broadway N.Y.C. 10013
an equal opportunity employer

SECRETARY 9AM-4:30PM
Dictaphone. Knowledge bookkeeping & Stenography. Small Midtown office. Congenial working conditions. Fringe benefits. Salary open. Call Mrs. Scott 684-6028. (Closed Monday).

SECRETARY
Responsible position for individual with excellent typing skills & dictaphone experience. Steno helpful. Midtown location. Good benefits. Salary to $175.
Call Personnel for appt
541-6683
Equal Opportunity Employer M/F

Secretary needed for new company moving to magnificent offices. Work for one man and deal with ad agencies, PR agencies, etc. Great job. Starts at up to $235 (fee paid). Interviews by appointment only at The Hamilton System Agency (for secretaries exclusively) 342 Madison Ave (44 St).
490-3850

SECY-Immediate opening. Sal $7,000-$8,500. Responsible to Dept Head. Basic office skills-typg-steno-use dictaphone & good knowl grammar & spelling. Must be personable & demonstrate ability & willingness to assume responsibility. Send resume: Eva E. Denton, Economic Opply Comm of Nassau Co, 106 Main St, Hempstead, NY 11550

SECRETARY
for President, medium-sized magazine publ co, W/own bldg, upper Eastside. Plush ofc, expd w/gd skills. Diplomatic phone personality & ability to organize a very disorganized genius. Salary open. Miss Lynch 794-0507 for interview.

SECY (NO EXP) F/PD $175
Personnel dept. Rockefeller Center
OPEN FOR INTERVIEWS 8:30 AM
E. E. BROOKE
682-7327 (agency) 41 East 42d St

SECRETARY TO EXEC
Photo lab. Photo lab requires light but excl typing. Must be willing to do diversified work. $160. 37½ hrs. benefits. Excl neighborhood.
Call Sue 212-661-5610

SECRETARY
Competent, well educated, good steno and typing skills, knowl of Span for modern midtown office. Salary $225 plus commensurate w/ability. 221-0757

SECRETARY
Mdtn psychiatric rehabilitation ctr requires secy w/gd skills. If you wish to explore an unusual opening, please send your resume to Z6891 TIMES

SECRETARY
Large public relations agency, midtown, needs bright, organized, personable secretary with excellent typing. Pleasant, challenging, diversified position. Call Mrs. Burns, 586-2600

SECRETARY
Capable of handling customers for designer and taking charge of payroll. Mrs. Paige 868-0948.

SECRETARY for N.Y. office of fast growing national graphic arts/sales promotion co. Good typist, shorthand, general office duties. Salary and company benefits. Call 212-689-6160 between 2-5 pm for appointment.

SECRETARY BRONX-HUNTS POINT
Import/export co-expd w/lite sten & gd typg. Call Mr. Schiro 323-3900.

SECRETARY $155-$165
Position available in Manhattan office of Legal Aid Society. Minimum 50 WPM typing, 80 WPM steno. Spanish required. 577-3307.

SECRETARY
1 person office. Int'l marine equip co. Gd typing & steno skills, gd phone personality, must be able to work alone, excel working cond. Midtwn 490-1860

SECRETARY
To partner of small midtown patent law firm. Light steno, dictaphone. Responsible. Salary commensurate with experience. 245-0211

SECRETARY with good typing skills for position with expanding medical org on upper Eastside. Aggressive person good at detail & independent followup. Please send resume to Z8137 TIMES.

SECY to PERSONNEL DIRECTOR $200
Publishing Co seeks person with 1-3 yrs exp. Lite sten OK.
FEE PAID Call: KAREN POLAND
MAHONY Agency 16 E 42 St 687-7570

SECRETARY-Must be expd. with excellent steno and typing skills. Some dictaphone. For diversified position with Long Island City Construction Co. 5 days. 9-5:30 pm. Z6655 TIMES

SECRETARY Pleasant real est ofc Columbus Circle-9-5PM, seeks typist w/ steno skills & willing to learn dicta if nec, diversif ofc duties, skills w/figures helpful. $185/start. 757-4646.

SECY-ADMINISTRATOR
Exp'd. wanted for ceramics supplier. Varied duties. lite typ'g. 226-1821

SECY RCP (STEN) F/PD $13M
R.Estate. V.I.P. 5th Ave. Top spot.
FLAIR Agency 485 5th, 42 St. Rm 408

SECRETARY PR
Midtown. Exc typing. No steno. Send resume Z6710 TIMES

SECRETARY
East 60's health care agency. Steno required. $175/wk. 838-2080

SECY No steno Net $160
ALBERT AGENCY 250 WEST 57 ST

SECYS-hi salaries at AL-DOR. 505 5 Ave, Suite 1600, 687-2600 or 115 Bway, Rm 1110. 349-5440 (agency)

SECRETARY/BILLING Sal $165-200
If you have 2 yrs exp & know brf of everything you get this job. 889-2911

SECRETARY-To run lawyer's ofc. Sharp, responsible. Steno prefd. Legal exp a plus. Dwntwn. 344-8100

SECY-L.I. City Co. slow steno ok $200
No Fee Ever. Friedman Agency, 55 W 42 St, 221-1780, Rm 1232

SECY-train legal, willing to start in pool $180-$200. No Fee Ever. Friedman Agency 55 W 42 St 221-1780

SECRETARY COLLEGE GRAD
TOP TYPING/STENO REQ'D
WRITE MB 798 TIMES

SECY to Jewelry Pres. Fee Paid $250
very plush. benefits, great opply
HORN 505 5 Ave, 687-6030, agency

SECY-Non Profit, Fee Paid, $12,000
to PR director, meet top celebs
HORN 505 5 Ave, 687-6030, agency

SECY-trainee Legal, fee pd, to $225
HORN 505 5 Ave, 687-6030, 17th flr
HORN 150 Bway, 6th flr, agency

SECRETARY-BOOKKEEPER
P/T. Bronx. 842-7886 ask for Kenny

SECTY-MIDTOWN EAST SIDE
Register by phone 689-7195
or 689-555 Kellogg Agency 475 5 Ave.

Secys $200-250 Fee Pd
13 E 40 St, 105 E 42 St, 180 B'way.
FANNING AGENCY 349-3800

SECRETARY Fee Pd $225
Gd Appearance.
LARKIN agency 342 Madison rm1918

SECY-EXPD-GOOD SKILLS
Apply in person 10-2pm Personnel Dept
LERNER SHOPS 460 W 33 St (nr 10th)

SECRETARY BKKPR for 2 person ad agency. A-1 typist, no steno. Midtown. Benefits. advancement. 867-3346

SECRETARY TOP SALARY
W. Bx. Royal Elevator 293-5514

SECY Advertising $200
E.side, tviv loc; gd typg; fee paid
PARKER agency 18E41st Rm402

SECY Engineering $225+
Own correspondence. Gd hrs; fee pd
PARKER agency 18E41st Rm402

SECY Pan Am Bldg $225, fee pd
To 1 Exec. Gd hrs, top bnfts & advcmnt
PARKER agency 18E41st Rm402

SECY Photo fee pd $200
Mdtn; work on own/grt boss + advc!
PARKER agency 18E41st Rm402

SECY PERSONNEL $HI
Lrn interviewing at mdtn agency. Call M. Barry 889-1133 Penthouse 15E40 St

SECRETARY
East 49th St.; flexible hours; typing skills; $3.25/hr. 755-6890

Secty-Good Skills
Box NT 2049, 810-7th Ave, NY 10019

SECY-Midtown
Call 575-4916
an equal oppty employer (M/F)

SECRETARY
ADMIN ASST
We are seeking an individual who possesses both administrative qualities as well as good secretarial skills to work with our sales manager in this busy and diversified position. Person must be well organized and be able to move and think quickly. Good phone voice and the ability to deal with people a must. Light steno or fast longhand OK. Other duties will include reading and analyzing EDP reports, the supervision of office clerical and aiding sales force. 14 St & Union Sq location. Good company benefits including tuition refund program.
Judy Margolis 475-8700
Equal Opportunity Employer M/F

SECRETARY
Must have good steno or speedwriting and ability to work with minimum supervision. Attractive position for someone who is willing to accept responsibility. Pleasant midtown office, good starting salary.
For Immediate Consideration Call MR. LENES
686-3100
An Equal Opportunity Employer M/F

Secty-Executive
Major mfg co. midtown East Side, seeks energetic, well-organized person for senior executives. Some experience in tax or export helpful. Excellent salary & benefits. Call Personnel, 686-3500. Equal opply employer. M/F

SECY 'TRAVEL' $190-215
Work for Director & 6 Ass't Mgrs. Good accurate typing (some statistical) & lite sten. Will be dealing with overseas offices by phone. Must be detail minded & able to put together field information. 1 Trip per year @ 75 Pct discount anywhere in the world. FEE PAID
Call: FRANK LATINIS 571-0300
M-A-H-O-N-Y Agency 11 John St

SECRETARY TO VP
International company headquartered in Manhattan seeks an individual with top secretarial skills. A minimum of 3 years experience is essential in order to function as "right hand". Please send background information & salary requirements to Z6516 TIMES

—SECRETARY—
Large steel service center in L.I. City. Must be good at figures & be self-motivated. Experience in all phases of office procedures a must!. Good salary & excellent benefits. Send resume with salary history & requirements . . Z6728 TIMES

SECY FEE PAID $185+
FASHION
Work for fashion textile house in denim dept. deal with clients. 3 weeks vacation; steno & typing
EDEN agency 7 E. 43 St. 6th floor

Secys 'Train Legal'
Several great openings for secretarial school grads or someone with 1-2 yrs other exp. Excellent benefits. 4 WEEKS VAC + XMAS BONUS. $200-220
FEE PAID Call: JOHN MC CARTHY
MAHONY Agency 11 John St 571-0300

Secys-Exec To $225 F/P
FIVE TOP-NOTCH JOBS open (2) in Manhattan (3) in QUEENS. Good Sten & Typing needed. All are very diversified. Excellent benefits. Call 520-0900 or come to Rm 620, NFI Agency, 118-21 Queens Blvd, Forest Hills, NY

Secy-Train Legal $225-240
Prestigious Wall St firm offers excellent opply for person with 2 years experience. FEE PAID
Call: DAN SULLIVAN 571-0300
M-A-H-O-N-Y Agency 11 John St

Secy 'No Sten' $200-225
Prefer lite Wall St, Sales or Financial exp. Super opply with firm that gives 2 bonuses (12-15 Pct) yearly.
FEE PAID Call: PHIL LASKY
MAHONY Agency 11 John St 571-0300

SECY/ASSISTANT
to DP mgr of a leading foreign bank-Wall St. Admin asst, steno, typg, all around ofc work. Knl of German & EDP preferred. Good sal & bnfts Z8082 TIMES

SECRETARY
To successful life insurance agent good secretarial skills, self reliant, follow through, as many routine skill. Midtown 5th ave office 765-0700

SECRETARY/PR
To Sr VP, in nerve ctr of leading Intl PR firm. Top name client, resp. diversid work, phone contact, deal with people, help with arrangements and meetings, excl dict typ. Lyn Lee 557-1020.

SECY-NO STENO
Non-pressure job w/exec of non-profit org; must type 60 wpm; $160+; equal opportunity employer, Columbia U. area: call 870-3162

SECRETARY BI-LINGUAL
French-english for intl freight forwarder, Mdtwn area, sal commensurate with exp. Immed hire, write and send resume. Z8118 TIMES

SECRETARY-RECEPT
Bright personality & good typing skills for busy textile office. Exp a must. $175 to start. 354-1656

SECRETARY
Bright, accurate, experienced self-starter. Diversified secretarial duties. 37½ hrs. GC area. 682-5430, Mr. Welhener.

SECRETARY
Legal exp, excel skills, assume responsibility, small congenial office Grand Cent area-good salary MU 7-2775

SECRETARY
for international firm, correspondence, orders, Telex, gd typing skills, no steno, midtwn loc. 687-4741

SECRETARY
2 Vice-Presidents. Mdtn investment Banking firm. Bank or insur exp pref'd. Contact: Ms. Socash 212-421-3125.

SECRETARY
Self-starter for 3 man sales office. Steno, typing, filing, posting and answering phone. Salary open. Z8002 TIMES

SECY. Small office, pleasant surroundings, midtwn area, steno & dictaphone for 1 exec only. Exper nec. Call 212-972-5445 betw 9 & 1pm.

SECY/STAT/FRIDAY
Progressive CPA office, 34th & 7th Avenue. Call 736-1711

SECY Are you European or British trained in all ofc procedures? Active mktg eng ofc. Total chal, sal opn, 205 Lex.Av. Kingston Co 889-0190.

SECRETARY
Small office, pleasant phone manner typing. Eastchester NY. 914-723-1210

SECURITY
DETECTIVES
Expd. Full time. Permanent Retail background preferred.
Box NT 1863; 810-7th Ave, NYC 10019
An Equal Opply Employer M/F

SECURITY GUARD
Retired person with security exp. Mdtn loc. hrs 8AM-4:45PM 212-867-9309 x 60
An Equal Opportunity Employer

SHEET METAL MECHANIC
Extensive exp with roof flashing gutters etc. Call 767-2092

SHIPPING CLERK P/T
Student prefd; 12-4pm; Mon-Fri; able work Sat if needed; $3.50 hr. Call 279-2496 (betw 9-11 & 3-5).

Ship dept mgr-ladies rell or whls/ RTW exp-upm E Side co-f/pd-$200+
DANTON Agency 152 W 42 St WI 7-3830

SHIPPING CLERK Fee Paid $200
Sweaters, good references.
HORN 505 5 Ave (42 St) agency

Shipping/Packing Asst $135/125
Packing, stock or simlr bkgd ok. Chkl refs. Jay Gee agency 270 Mad (40)

SHIP'G Clerk Knitwear $175
Fee pd. Some exp, take-Charge dept.
PARKER agency 18E41st Rm 402

Silk screen cutter Jr. LIC co. Photog helpful. No fee $140-160 All benfits. Able agency 475 5 Av

SOCIAL WORK-MSW
Established voluntary child care agency for dependent & neglected children seeks a qualified & dymanic MSW to supervise our group home program & carry small case load. Candidate must have strong supervisory & administrative skills. Excellent fringe benefits. Send resume & salary requirements to Director of Personnel, Cardinal Hayes Home For Children, Millbrook, N.Y. 12545.

Soc Wrk MSW Supvsr $16,500
Family Therapy-Bronx-spanish helpful
Sylvia Baker Agency 25W43 By Appt

SPANISH/ENGLISH SECTY
Bi-lingual exec secretary needed for int'l non-profit organization—solid working background & business degree desirable. Must be able to do own correspondence & take steno both languages. Salary according to qualifications. Call Mrs. Celleri
533-1050

SPANISH TECHNICAL Writers, Editors, Proofreaders, Typists needed for major engineering project. Z8100 TIMES

Span/Eng Secy-Translator
Knwl Dicta or Sten-Top Co-Fee Pd $9-10,000. Pilot Agency 198 Bway

Statist'l Typist-Supervisor $13,500
2 yrs supervisory exp. Fee Paid
BRENT Agency. 15 E. 40 St, Room 102

STAT TYPIST Steno Gal Guy Fri. Exp in CPA ofc essential. 2 day week. Permanent. 869-0626

Stat Secy "Fee Pd" to $250
Excell midtwn loc. CPA exp oral. Steno, nice bosses, benefits.
DEPENDABLE
41 E 42 St (at Mad) agency 867-6565

STAT CLERK F/PD $9500
'MARKETING'
Major midtn corp. 2+ yrs exp w/lg corp. Knwl sales anal, etc. Top future.
WINSTON agency 18E41St 889-1700

Stat Typists F/Pd $210-250
With or w/o sten; CPA exp nec
CARLTON agency 485 5th Av 697-6550

STAT TYPIST
Exp'd, some knowl of steno, benefits, CPA ofc conv to LI RR. 212-695-4355

Stmshp Credit/Coll Asst
$225-$250 FEE PALD
PILOT AGENCY 198 BWAY 600

Stmshp Solicitor to$18M
Fee Paid. Pilot agency 198 Bway

STENO-TYPIST
Will train as legal secy. 9:30-5:30, 5 days. Starting sal $9,000 to $10,400 depending on exp-medical plan. Mr Werner 972-1100.

STENOGRAPHER
Experienced. Growth co, 5 days, salary open. Midtown. Benefits. Opportunity. Phone for appt 686-9060, ask for Mr. Roberts

STENO TYPIST
Heavy steno. Insurance exp prfd. Downtown brokerage hse. Call 10 to 2. Mrs. Richter, 962-5620.

STOCK-SALES TRAINEE
Looking for bright conscientious person willing to learn inside sales & stock control of industrial machinery products. H.S. Grad. Technical interest desirable.
MR. MCPEAK 966-4080

STOCK CLERK
Busy lower Manh retail outlet. Must be ambitious & have previous references. 5-days. Start $135/wk + many benefits & increases.
WO 2-6817 ask for Peter

STOCK CLERK (liquor store) (Finest references) 48 hrs. $150 week. Gold Agency 245 W 14 St 675-2424 $35. deposit on fee.

SUPERINTENDENT, WORKING
Several needed for lrge garden apt operation-Albany, NY area. Free apt. $125 wkly to start. Write I. Kirsch, Rm 608, 41 State St. Albany, NY 12207.

SUPERINTENDENT
Mature working supt for E. Side girls school. Maintain & supervise staff, knowledge of plumbing, electricity, boiler. 3 rm apt. Salary. Benefits. Refs. Z6765 TIMES

SUPERINTENDENT
Thoroughly experienced including central air cond. 100 unit luxury apt building. Excellent opportunity in Great Neck area. Send resume to, P.O. Box 65, Guttenberg, NJ 07093

SUPT...FOREST HILLS
EXPD ONLY, HIGH RISE LUXURY BLDGS. Must have all licenses, supervise staff. Beautiful apt. Exclent salary Write Z6696 TIMES

SUPT. & RES. MNGR Com'l "Hi-Rise" apt. Mail resume (in confidence to) Building Management Registry, 65 Trenor Dr., New Rochelle NY 10804. Positions available entire U.S.A.

SUPER, Queens-70 unit grdn apt in good loc. Exp plumbing, carpentry, painting. Refs. Start $126, includes 4½ rm apt. Send work history to: Z8104 TIMES

Superintendent-full time, 33 apts. Lux W. side apt bldg. Must be fully expd, and have s/d oil license. 3 rm apt + utils. + phone + $225/wk sal. 961-0765 or 516-487-4097

SUPT-Couple. Expd Part Time. 1231 Sheridan Ave (167 St) Bx. 54 apts, s/d oil, 3 rms apt, lobby flr + utils + $75 wkly. Call 736-6888

SUPT-Couple, expd. Part time. 1944 Davidson Ave (Tremont Av) Bx. 36 apts, s/d oil, elev bldg, 4 rm walk-in apt + utils + $50 wkly. 736-6888

SUPERINTENDENT, experienced, immediate opening, for high quality coop, 250 families. Riverdale section. Write Z8031 TIMES

SUPERINTENDENT
For 30 family house. Manhattan, East Village. Free apt + $75 month. couple only. RA 9-1834

SUPT-BLDG, Exper, well maintd 128 apts in N.J., Metro area. Excel sal. Apt & company benefits. Send resume & telephone # to Z8150 TIMES

SUPERVISOR-DOCK major truck line has opening for well qualified person. Must have exp & proven record of productivity, excel sal & fringe bnfts. Applicants apply Yellow Freight Systems 212-387-6676 Ask for Mrs. Scavelli.
Equal Opply Employer M/F

SUPERVISOR
Night Exp'd in all phases of bldg cleaning (night). Demonstrated ability to schedule service and get work done. Call Mr Wianat CI 6-3200 8-2 Mon-Fri

SWITCHBOARD OPERATOR
At least 5 yrs exp. Some clerical work. Console type board. East Side.
Call 867-7905

Switchboard/Receptionist
Lite typing. Interesting work, knowldg of cameras helpful, gd pay liberal bnfts, mid Manhtn.
OLDEN CAMERA
725-1234

Switchboard or Monitorboard
REGISTER BY PHONE
"THE SWITCHBOARD AGENCY"
689-7195
689-5555 Kellogg 475 5 Ave

SWITCHBOARD OPERATOR
Plus filing and typing. 389-0505. US Brass Turning Co.

SWITCHBOARD/CASHIER
Benefits.
(212) 446-6600, G. Celle

SWBD 'WALL ST' $150
f/pd top dntwn co, excl bnfts, bonus
S-C-O-T-T Agency 181 Bway BA7-5150

SYSTEMS ANALYST
Dynamic Calif based peripheral mfr seeking DP pro with 5+ yrs prog/analyst exp. Complete knowledge of DOS/OS JCL necessary for consideration. Knowl non-IBM &/or microfiche hardware desirable. Self-starter with professional attitude needed. Job offers salary + bonus, compensation & travel within NE area. Resume to: QUANTOR CORP L. Burns, 1 Penn Plaza, 1615 NYC, NY 10001

SYSTEMS ANALYST
to $20,000
3-5 yrs. systems design exp. Gd communicative skills both oral & written. On-line exp. helpful. Duties will include system design & programming. 370-115 COBOL-DOS. Excel benefits. Call: Personnel Manager in confidence for immed interview.
689-6892
an equal opportunity employer m/f

SYSTEMS (Manual) F/Pd $17-21,000+
"INTERNAL CONSULTANTS"
Grad "generalist" to train as internal consultant with major corp. Pref degree + 2-5 yrs + exp.
WINSTON agency 18E41St 889-1700

TEACHER
Grade 2. P/T: 12-4, dynamic, creative & expd. Queens Yeshiva, NYC or NYS license. Min 2 yrs paid teaching exp. 471-8787

TCHR FRENCH/GERMAN CERT'D
Nassau Tchrs Agency 210 Summit Av
Mtvale NJ 201-573-0350/212-371-0700

TCHR TYPG FULL OR PART TIME
Nassau Tchrs Agency 210 Summit Av
Mtvale NJ 201-573-0350/212-371-0700

TCHR READING MASTERS PUBLIC
Nassau Tchrs Agency 210 Summit Av
Mtvale NJ 201-573-0350/212-371-0700

TCHR INDUSTRIAL ARTS PUBLIC
Nassau Tchrs Agency 210 Summit Av
Mtvale NJ 201-573-0350/212-371-0700

TCHR GREGG/TYPING $ GOOD
Nassau Tchrs Agency 210 Summit Av
Mtvale NJ 201-573-0350/212-371-0700

Tchr Pre-School Bgnr OK $9,500
Nassau Tchrs Agency 210 Summit Av
Mtvale NJ 201-573-0350/212-371-0700

Tchr Mathematics Pvt Upstate
Nassau Tchrs Agency 210 Summit Av
Mtvale NJ 201-573-0350/212-371-0700

TEACHER-GRADE 2
C/B, expd only. Bklyn yeshiva, Mon. thru Fri. afternoons. 266-4604

Technician-Video Products
Troubleshoot & repair using wiring diagrams, video cassette players, open reel video color & B&W video monitors, cameras & video accessories. Must have previous work experience as video products repairman/woman. Apply Sony Corporation of America 201-641-1400.

TELEPHONE OPERATOR
For busy messenger service. Some exp w/messenger srvc reqd. 686-3720
A-Plus Messenger Svc 440 Park Av So

TELEPHONE OPERATOR
W/CONSOLE EXPERIENCE
For motion picture Lab. All benefits. Call Mrs Meyers PL7-4580

TELETYPE OPERATOR FEE PAID
ASR 28 experience a must. This well known firm is seeking an individual with 2 years Wall St. teletype experience. CRT experience helpful. Company has plush surroundings and excellent benefits. Salary will range from $175-$200.
B&B AGENCY 12 JOHN STREET
10TH FLOOR 233-2130

TELETYPE NO FEE $OPEN
PROFIT SHARE/BONUS/PENSION
ACCURATE agency 41E42st., 986-5805

TV BENCH TECHNICIANS
Good background in closed circuit TV, repairs, trouble-shooting. 5 days. top salaries. Call Tuesday.
GBC CLOSED CIRCUIT TV CORP
74 5th Ave, NYC (212)989-4430
An Equal Opportunity Employer

TV TECHS
Bench & outside technicians. Must be experienced. route in all 5 boros & Westchester. Company vehicle provided. Sick pay, vacation pay & other benefits. Call after 10am 649-8300

TELEVISION MAINTENANCE OR SUPERVISOR
Electronic or digital systems technician, or TV serviceperson for No N.J. area. Call 516-352-7238 10-5.

TV TECHNICIANS
For Zenith service center; all benefits, top salary for right person. 212-WI 9-4700; 516-328-0010.

TV—BENCH WORK
Exp nec. Color & transistors. Good salary. Call Mike 866-2341

TV SVCE TECH-OUTSIDE
P/T Sat only. Expd color & solid state Call 225-3586

TELEX to$205 FEE PD
COMMODITY HOUSE-GD EXP.
PILOT AGENCY 196 Bway Rm 600

TELLERS—PART TIME
10:30 to 2:30, 5 days. Experience preferred, but not necessary, Bronx area. If interested, write to: Personnel Officer, P.O. Box 39, Scarsdale, NY 10583

Temporary Secretaries & Typists
We have jobs RIGHT NOW
Elaine Revell
41 E. 42 St.
Suite 300
682-3438

Temporary Office Positions No Fee
SECYS & TYPISTS
We have many openings in Medical, Legal, & Corp. Ofcs.
Also Openings in all Areas of WORD PROCESSING paying
TOP RATES
PRO-TEMPS
1501 Bway (43 St) Suite 1305 868-2755

TEMPORARY TYPIST-Needed from Oct 15 thru Jan 31. Must have good skills. Please call Mrs. O'Brien 490-2900

TEMPORARY NO FEE
SECY'S, TYPISTS, CLERKS
KING TEMPS 103 PARK AV RM 818

TERMINAL OPERATOR
Time sharing system. Salary $150-175. Loomskill Inc. call Stan Wolbert or Toby Jefferson 391-2700

Textile Print Converter
Dynamic young textile firm seeks print converter with minimum of 5 years experience in converting and plant production. Salary commensurate with experience. Please send resume Z6826 TIMES

TOOL & CUTTER GRINDERS
Must be experienced for all types large cutter fluting & sharpening. Clean A/C shop. Top salary. All benefits. Permanent position.
Continental Cutter Supply
323 Hempstead Av, W Hemp NY 11552
516-485-1720

TOOL & DIEMAKER
With exp. North Bronx. Near Subway. Salary open. All benefits, 994-3820

Tool & Die Makers
Small progressive dies, extra time & benfts. LIC area
Call 212-ST4-7191

TOOL MAKER/MACHINIST
Per diem, jig/fixture making & jig boring. 212-982-4750

TRAFFIC MANAGER
Experienced Traffic Manager to supervise, assign & coordinate all activities in Traffic Department. Salary position in a Clifton, New Jersey manufacturing plant. Excellent company-paid fringe benefits.
Reply Z6752 TIMES
An Equal Opportunity Employer

TRAFFIC MGR
NEW JERSEY TO $25,000
Blue Chip, central N.J. mfg corp seeks traffic manager with approx 10 yrs exp in a heavy assembly type mfg operation. Will be responsible for shipping, receiving, warehousing & all phases of traffic & transportation. Export bkgrnd helpful. Will supv 4 foremen & dept of approx 50 people M/F. Will report to Corp. Dir. of Traffic. Include salary history in resume. Fee paid.
IRWIN Personnel Agency, 30 Howe Av Passaic NJ 07055 201-473-4617

TRAFFIC
Northern NJ mfg co seeks rate mgr w/5 yrs exper. Will analyze rates & routing structure. Send resume & salary reqs to Z8119 TIMES

TRAFFIC CLERK FEE PD $9500
Domestic freight forwarding bkgrnd.
Lawrence Agency 136 W 42 29 John St

TRAFFIC No Fee or Contract
Exp industrial or carrier
HUNT Agency 342 Mad Ave 667-9140

TRAINEE CREDIT ANALYSIS
Established chemical business information service with excellent reputation, is searching for recent college grads or night students to learn credit evaluation & report composition. Our clients are all Blue Chip. We are offering a permanent position. Salary open. Send resume to: Apt 1B, 275 W. 22 St., NYC 10011

TRAINEE F/PD To $140
Wall St operations. High School Grad
B&B AGENCY
12 JOHN STREET
10TH FLOOR
233-2130

Typist Trainees $125-135
HSG only req & good @ figures.
FEE PAID 3 WKS VAC 1ST YR
Call: SUE PATRICKS 687-7570
M-A-H-O-N-Y Agency 16 E 42 St

TRAINEE-Wall St f/pd to$140
HSG, neat appearance w/a strong desire towards mgmt. You will receive excl training in all areas of Wall St opns. DPA, Inc., agency 150 Bway, rm 1203

TRNES Med Claims Examiners $143
fee pd, ex-army medics or LPN's ok
ALL-AMERICAN agency 505 5 Ave

TRAVEL AGENT
Lg Clifton, N.J. agency. Min 2 yrs exp in commercial & vacation sales. Salary commensurate with exp.
MR. R. STREIT (201)472-5700

TRAVEL AGENCY MANAGER
fully appld agcy-min 2 yrs exp w/IATA agcy Abhyankar 212 523-7121

TRUCK DRIVER
FUEL OIL
No. 1 license required. Experience in tank cleaning. Year round work. High wages. Write to Z6792 TIMES

TRUCKING
Progressive Class 1 common carrier has position open for expd platform supvsr. Heavy LTL dock exp nec. Good starting sal & co bnfts. Excel opply for advancement. EOE. Call Harry Murphy 389-5631

TYPESETTERS
V.I.P. OPERATORS
Improve your conditions & pay. Work for us, busy alphatype & V.I.P. advertising house needs operators, days, nights, lobster. All benefits, profit sharing too.
Images, 889-8510.

TYPESETTERS
Growing new co needs typesetters—exp with Compugraphic equipment and/or VIP system. Excellent salary, all hours available, pleasant working conditions; midtown. Call Eric 689-7141

TYPESETTER
Mark up/production mgmt, VIP/Alphatype, top midtown ad type house, all benefits. Salary open. Nights 5-12:30. Call MU 2-2350.

TYPESETTER
VIP Full time, steady, hi $$, nights or mornings. Call Mr. Anorlunas at MU 7-2570

TYPESETTER
Experienced in ad work, Compugraphic or photon. All benefits. 682-6660

Cont'd on Following Page

Help Wanted 2600

Cont'd From Preceding Page

TYPESETTING & ART DEPT
SUPERVISOR
We need a dynamic, hard working person who wants to join an extremely fast paced, high pressure, rapidly growing co. in midtown Manhattan. We have a supervisory position open on our night shift, which includes customer contact. Knowledge of phototypesetting & mechanical preparation required. Call Bob Martin 212-695-3030.

TYPEWRITER MECHANIC
Exp needed. Typewriters, adding mach, need car. Sal $185. 212-776-6100 dys.

Typewriter repair-IBM electric etc. Min. 1 yr exp Top salary
AJD Agency, 25 W 14 St, Rm 116

TYPIST
PARK AVE OFFICE
Investigative firm seeking candidate with excellent skills and accuracy. Interesting, diversified work-but lots of pressure, knowledge of dictaphone needed.
M.S.I.
2 Park Av, Suite 1120 (32 & 33 St)
An Equal Opportunity Employer M/F

TYPIST
EDITORIAL ASSIST
Typist with European languages background for editorial office
STARTING SALARY: $8,000
4 WEEKS VACATION
EXCELLENT FRINGE BENEFITS
Convenient Midtown Location
CALL 736-6734

TYPIST/CLERK
CPA ofc, midtn area, gen'l offc duties, fringe benefits, sal open 221-1025

TYPIST
Insurance Broker's Office
World Trade Center. Salary based on experience. Call Miss Meyers 432-0550

·TYPIST·
Neat, accurate, knowl Dictaphone. Min 60 WPM; leading ladies garment mfr. 221-4013

TYPIST-EXPD
Switchboard relief, dictaphone, 3wks vac. Madison & 37 St. 685-8470.

TYPIST-GUY/GAL FRIDAY
Must be bright, fast, midtown. 9-5, good salary. 686-6076

TYPIST-IBM COMPOSER
Expd composition shop; perm. All bnfts. 421-5343.

TYPIST FEE PAID $Open
2 yrs exp, gd fig bkgd, midtn, bens.
Stead-Fast Agency 180 Bway 374-1292

Insurance claims office exp'd $145. Mr Onderdonk 349-4200

TYPOSITOR OPERATORS
Day/nite, exp only, top pay and benefits. MU 7-0766

TYPOSITOR OPERATOR
Experienced in ad work, nights. All benefits. 682-6660

UPHOLSTERER
Experienced for custom modern furniture. Some English necessary. Ideal working conditions. LIC, or all transp. Salary open. 212-361-2810

UPHOLSTERER, experienced.
E 70's. Call RE 7-8824.

UPHOLSTRER-expd-for good business area. Supreme Decorators 1014 Nostrand Av, Bklyn 773-8698

VENDING MECHANIC
(Music, games, cig.). MUST have experience. Refs reqd. benefits, future investment possibility. North Central N.J. Write Z8008 TIMES

WAITERS/WAITRESSES
Part or Full Time
Experience. Excellent Salary and Tips. Many benefits. In Downtown Brooklyn at: DeKalb, Nevins & Hoyt Street Stations.

JUNIOR'S RESTAURANT
386 FLATBUSH AVE. EXT.
AT DeKALB AVE. BKLYN UL 2-5257

WAITERS/waitresses food & liquor 4:30PM to 8PM Weekends off or exec dining rm 10:30AM-3 $462 mo
ALBERT AGENCY 250 WEST 57 ST

WAITRESSES M/F, EXPD
For Executive Dining Room
10 to 2:30, $74.80 per week. No tips. Call for appt. LE 2-5255

WAITRESS/BUSBOY
Exp'd only full/part time Apply 3-5pm CHURCHILLS, 745 7th Ave. (49-50th St.)

WAITRESS/BUSBOY
Exp'd only full/part time Apply 3-5pm CHURCHILLS, 745 7th Ave (49-50th St)

WAITRESSES/BAR MAIDS-m/f. Good pay, good tips. Inquire during the day. 10 Maiden Lane

WALL STREET FEE PD
COMMODITY CLERK
MUST HAVE EXP IN ANY OF THE FOLLOWING AREAS:
..CLEARING
..MARGIN
..ORDER OR FLOOR
SALARIES RANGE FROM $150-$225. CALL OR COME IN TO:
B&B AGENCY ASSOC
12 John St, 10th Flr
233-2130

WALL STREET TRAINEES
UP TO $175
Brokerage firm seeks dividend clerks, stock record, margin, box, transfer, knowledge of cash-stock. Contact 623-2231 Mike Cohen

WALL STREET
ACCOUNT EXECUTIVES
& GENERAL MANAGERS
Prefer stock or commodity experience. Earnings $50,000-$200,000 yearly. An exceptional oppty. Call 747-1420.

WALL STREET FEE PAID
$140-175
DIVIDEND CLERKS-SMALL BROKERAGE FIRM, KNOWLEDGE CASH/STOCK.
B&B AGENCY 12 JOHN ST 10TH FLR 233-2130

Wall St-Receive & Deliver Clerk. $9,000-$11,000. Min 3-5 yrs R & D exp in brokerage or banking a must neat appearance. For immed interview call Miss Greco 697-9330. Dryden Cross 342 Madison Ave/43 St. agency, fee paid

WALL ST
Margin Clerk Jr, 2 to 4 yrs exp Transfer posting system. Salary open. Mr Taillerdo 344-7700

WALL ST RUNNERS $125-135
Must have life exp. Bonus
FEE PAID Call: PETER COPPOLA
DOVER Agency 12 John St 349-7240

WALL ST Finance Rsrch/Exec Assi. Money mgmt, deal finance $18/20M
KETCHAM AGENCY 150 B'WAY

WALL ST-PORTFOLIO MGRS
INVESTMENT COUNSELORS
OMEGA agency 545 5th Av 986-0874

WALL ST 'R&O' $11,500
1/pd med size co, asst supvsr poll
S-C-O-T-T Agency 181 Bway BA7-5150

WALL ST 'BOX' $180-190
1/pd train other depts, all bnfts pd
S-C-O-T-T Agency 181 Bway BA7-5150

WALL ST 'CLERKS' $160-210
1/pd stk.loan, stk.rec, marg, reorg, acct
S-C-O-T-T Agency 181 Bway BA7-5150

WALL STREET FEE PAID
R & D CLK. $160
6 months to one year. Brokerage Experience a must. Medium size firm, Excellent Benefits + Yr. End Bonus.
B&B Agency Assoc. 12 John St. 10th Fl. 233-2130

WATCHMAKER-ESTIMATOR
Exp'd repairman to work in watch store. Will do estimates & customer service. Top salary. Good benefits.
American Watch 106 W.29 St. NYC

WATCHMAKER
Expd, knowledge of Accutron, steady position, good pay, Midtown, Refs. Call for appt Lyon's Bulova Cntr 661-6811.

WINDOW CLEANING SUPV
Exp all operations supervising window cleaners NYC office bldgs. Salary open. Z8035 TIMES

Sales Help Wanted 2677

ADMINISTRATOR
Trade association located in East Brunswick, N.J. seeks qualified person for sales & administration of homeowners warranty program. Building background & understanding of bldg codes helpful, but not nec. Send resume, including salary requirements to P.O. Box M, East Brunswick, N.J. 08816

ADVERTISING SALES
Outstanding opportunity for an aggressive person in NY or Chicago to represent a major publisher in Advertising Sales.

Seeking a person w/minimum of 3-5 years experience in trade advertising space sales. Experience in sporting goods, food/beverages or turf/grass management market publications preferred.

We want a self starter. We want a grower. This is a rare opportunity for an individual who wants responsibility & growth in the trade publication business. The right person will start as a Regional Sales Manager and takeover National sales responsibility within one year, supervising people in 8 Regional sales offices.

If you feel you have what it takes to help us grow, send resume with compensation requirements to Z8165 TIMES.

ADVERTISING SALES MGMT
Expansion has created a management opening in our Rockland County sales division. This is a unique opportunity as the department is already well staffed with solid sales reps. We're looking for an experienced advertising person who has the capability of strong selling, as well as a person who can lead and motivate people. Starting salary $15,000 plus override. Call for appt Mr. Liebman 212-798-6000 or 914-872-5222.

Sales Help Wanted 2677

ADVG SPACE SALES
$300-$500 WEEK
Calibre. Int'l airline publication. Experienced telephone sales. 221-7972.

Adv Space Sls-consmr mag F/P to 18M+ 2 yrs rec ad agcy contact exp Knowl Ital culture territ apply no trvl
WHITE AGENCY 15 E 40

AIR FREIGHT
SALESMAN (m/f)
with following in Bklyn & Queens
CALL 786-4444 FOR APPT

ART SERVICE REP
Int'l art service org has career apply with management potential for expd self-starter selling unique art financial service and security program. Heavy field & telephone contact with some travel. Art & financial background desirable. Excellent company benefits. Call Ms. Ulrich for appt. 374-6371.

AUTO LEAS'G
SALES
EXPERIENCE REQUIRED
NATIONAL FIRM IN SCARSDALE
Liberal salary + commission + car .. Many benefits
OPPORTUNITY TO ADVANCE
Call Mr Insitari (914)725-3500, ext 266

AUTO SALESPERSONS
(2)
Auto sales exp preferred. Will train aggressive person. Minimum high school grad. For very active floor. Salary + comm. Paid vacations, medical, dental, & life ins. Demonstrator & pension plan. By appt only call Bernie Winter 516-289-8500 Island Chrysler, Plymouth, Patchogue, NY.

AUTO SALES
Career opportunity. Experienced professional for volume Buick dealership in Queens. Chance to establish yourself in a good, active market area. Salary commission, demo, medical and life insurance program. Apply in person to Mr. Salsberg, Lichtenberg-Robbins Buick, 137-19 Cross Bay Blvd, Ozone Park, N.Y.

AUTO SALES M/F
Volume imported car dealer needs exp'd foreign car salesperson for busy floor. Excel potential for right individual. Salary, commission, demo & benefits. Call Mr. Edreich. 212-523-5905

AUTO SALES-ASST MGR
Westchester-Queens "GM" dealerships. Expd. Supervise, sell, appraise. Excint compensation. Herb Hermann (212) 863-7800

AUTO SOUND
Retail, car stereo C/B's, acc knowledge of products essential. Good closer 639-9300

CAMERA SALES PERSON
Retail camera exp, excell growth oppty, hi sal + comm, midtown.
OLDEN CAMERA
725-1234

CAREER SALES
Hiring regional sales managers for distribution of architectural specialty products to general building market. Training program, sensible salary, bonus on performance, full benefit package. Resume only please to John Juday NSM, Panelfold, PO Box 680130, Miami Fla 33167

Chemical Field Salesperson
To service existing accounts and develop new business for extender/filler line in metropolitan N.Y. area, N.Y. State and New England. S5281 TIMES

COMMODITY OPTIONS
SALES
Sales people with experience in stocks and bonds, insurance or land. To participate in most exciting investment vehicle. Earnings potential $3,000 per week. Full and part time positions available. Highly qualified leads for the right man M/F.
CHARTERED SYSTEMS CORP.
(212) 344-5040

DARKROOM SALES PERSON
Exp nec, growing dept of leading camera retailer. Gd sal, fringe bnfts, oppty for advancement.
OLDEN CAMERA
725-1234

DEMONSTRATORS—Ladies & Men. Full time/part time. Earn high commissions demonstrating & selling our unique alarm products in major department stores. Call Growthway, Inc. (516) 781-8108

DEMONSTRATORS WANTED
New Vila Mix Breadmaker. NY & NJ dept stores. Excel sal & comm. Call Phil Klein 914-948-4263

DRUG SALES
NY co. seeking very capable & aggressive person. No exp nec, will train. Gd future. For appt 914-423-2900.

ELECTRONIC
COUNTERMEN M/F
retail, electronics, store needs sales personnel. Sales exp & basic knowledge of electronics a must. Conv. Midtown area. Salary according to exp. Call for appt. (212) 687-2224 11AM-5PM

EXECUTIVE SALES
Earnings potential over $30,000 annually on assigned accounts & hi commissions. Unique nationally-advertised business & industrial service sold on contract at management level, NYC area. Respected international co offering hospital/life insurance, training program, excellent facilities. Requires poised, resilient self-motivated person with college education and successful experience. Z 8200 TIMES

EXPORT SALES 1/pd $open

SOLICITOR
Famir w/Arabian Persian Gulf area. S/S break bulk/container operations. See/call: FRANK DOUGLAS 986-5805
ACCURATE agency 41E42st., rm 1122

EXPORT SALES
Int'l firm seeks exp'd salesperson capable of producing immediate sales to institutional food trade overseas. Send resume to: Z6808 TIMES

FILM D&P SALES PERSON
Run the devloping & printing counter in busy midtown retail camera store. Exp helpful. Gd sal & many fringe bnfts.
OLDEN CAMERA
725-1234

FOOD SALES REP
For whlsle grocers serving institutions, restaurants, diners & in-plant feeding in Metro area. Z8053 TIMES

FRAGRANCE COORDINATOR
Work in major dept stores in NY area + limited travel. Cosmetic or fragrance exper desirable. Salary open. Resumes only to Myrurgia Perfumes, 1370 Ave of Americas, NY NY 10019

FURNITURE SALES
Live wire w/design aptitude desired to join advancing Manhtn retail concern. Sal & comm wkly to $275. For appt (212)679-1922

FURNITURE-RETAIL
Lge Bklyn store. Exp nec. Salary + Comm. Vinocur's Furniture, 1750 Mc Donald Av, Bklyn 998-9500. Write or call after 12 Tues, Wed, Thurs. Ask for Sid.

HORTICULTURAL SALES
Horticultural Line Dstrbtr seeks aggressive self-starter to call on retail trade. Comm. Mr. T 9-5 M-F 745-4212.

INDUSTRIAL
SALES
Prominent N.J. wholesaler of pipes, valves, & fittings seeks Sales Manager for new sales office/warehouse opening in Allentown, Pa or vicinity. Excellent opportunity.
Replies held in strict confidence.
Z6904 TIMES

INDUSTRIAL SLS F/P $24,000
PUMPS-VALVES
BROMLY Agency 41 E 42 St 687-2230

INSURANCE
SALES EXEC
$25-$40,000
(And more, potential income first year!) Dynamic NY city agency has an opening for a top professional sales exec. Agency has several top men earning $50,000 to $100,000. Call for an immediate appointment to see for yourself this fantastic career opportunity. Previous insurance and/or sales or business leadership background essential for this position.
The America Group
(212) 791-8500

Sales Help Wanted 2677

INSURANCE SALES
CAREER AGENTS WANTED.
Sal + comm + bonus, 3 yr trng program.
Call Mr. Gordon, 730-6690
M/F Equal Oppty

INSURANCE SALES CAREER
Hi starting sal for first 3 yrs + comm; Fringe benefits. Advancement.
EQUITABLE LIFE 949-7000
An Equal Opportunity Employer M/F

Jewelry Mgr & Salespeople
Mfr of coral jewelry needs expd sales mgr, salespeople & reps for nationwide sales. Resume or call 212/575-5016 Pong Lai Coral Development Co., 56 W. 45 St, Rm 1001 NYC 10036

JEWELRY SALESMEN
Jewelry outdoor salesmen wanted, to sell opal & semi-precious stones. Box 2032 Grand Central Station N.Y. 10017.

JEWELRY SALESPERSON
Expd gold castings. High production. Quantity users only. Replies held confidential: Z6856 TIMES

Jewelry Saleswoman, M/F
Sell wholesale jewelry in NYC area. Call Mon-Fri 8 AM-6 PM, 929-5456

JEWELRY MGR/RETAIL SALES
Exp nec. Unusual opportunity. Mr. K (201)798-8383-(212)285-9295

Luggage Sales Mgr
Mfr of luggage & handbags seeks expd sales mgr for nationwide promotion & sales. Salary & benefits negot. Resume or call 212/575-5016 Stylin Luggage Corp. 56 W 45 St, Rm 1001 NYC 10036

MANAGEMENT TRAINEE
Up to
$700 MONTH START
Thats Right! Up to $700 Month to start if you qualify
1. 17 years or older
2. Neat appearance
3. Strong desire to earn.
4. Ready to start immediately
No exp necessary. We will train. Business reference products. Call 684-2017 for interview.

MANAGER TRAINEE
$279 SALARY PER WEEK
National wholesale Co. needs top people to work Westchester County & 5 Boroughs selling houseware products to local businesses. Car necessary. For interview call A.W. Bond at 914-576-3700

OFFICE SUPPLIES
Large national company has openings for few quality telephone closers. $500-$750 caliber. If you have earned well in any sales job, we provide quality environment, established accounts, high commissions, benefits.
Contact: Ray Landes or Dave Lane
212-564-9315

PACKAGING SALESMAN for bottles & jars; plastic & glass. Salary + car expenses + benefits. Metro NY, NJ area. Call 201-242-6365

Paper Bag Sls $13/16M+
Expd to indsll Arden agency 11E47

Part Time Monument Sales
PHONE SALES EVES PROS ONLY
EARN $10-$12 PER HR
($4 PER HR SALARY + COMM)
374-1457, Bronx

PET SUPPLIES
Expd retail, car nec, sal + comp, call betw 10AM-5pm: 822-2917

Photo Retouching Sales
Exper necessary for top retouching studio. Commission basis. Call Anthony or Barry at 935-9182, 10-4pm

R.E. Apt Rentals.....
EASTSIDE: 40's-80's
If you have experience and are now working for a "dead office" then come in for an interview...2 very active offices—lots of advertising... hi comm...if you're lazy & have no brains don't apply...722-8976

Real Estate Salesmen/Women
F/T. Expd, or we will train & help get your license. Multiple listing ofc on Hillside Av, Jamaica. 657-8464.

RETAIL SALES
PART TIME
FULL TIME
EXPERIENCED
SALESWOMEN & MEN
Enjoy selling exclusive high quality Jewelry, Leather Goods, Luggage, Shoes, Clothing. Midtown location. Retail experience necessary. Knowledge of French or Italian helpful.
Phone: 755-3400 for appointment or send resume to:
HUNTING WORLD
16 E. 53 St., NYC 10022

RETAIL-MATERNITY
Exp salesperson to sell in Chic Eastside Maternity Boutique. Pleasant surroundings. Terrific opportunity. Call aft 10:30 AM Tues-Fri. 355-7977.

RETAIL
ELECTRONICS
retail electronics, store needs sales personnel. Sales exp & basic knowledge of electronics a must. Conv midtown area. Salary according to exp. Call for appt (212) 687-2224 11AM-5PM

RETAIL-Men's Clothing
Sal only 11:00am-5:30pm. $4.50 hr. refs & bondable, exp'd. Senior citizens welcome. St Laurie Ltd, 84 5th Ave, corner 14 St, 6th flr. 242-2530

RETAIL SALES
Store in Scarsdale selling moodn coffee tables etc needs expd salesperson full or P/T. Call 12 Noon-5PM 914-472-5860.

RETAIL SALES EXPD
Couture clothing, part time. Sunday included. Call 803-7333

RETAIL SALES
Must have women's fashion exp. Salary + comm. Call 592-6178, ask for Ms R

SALES MGR-SALESMAN
We are looking for an individual with a highly proven track record in industrial sales. Name your own pay check. Call (203) 525-1448 and ask for Chris

SALES CAREER
Starting salary negotiable. Training program. All fringes. Advancement. Metropolitan Life Insurance Co. 747 Bway NYC Mr Rutman 674-6200 (EOE)

SALES
Professional sales person to sell London Commodities on Wall St. $50,000 calibre. Call 344-3875

SALES
Novelty & belt line-leather exp only. Part/full time. Comm. 966-7559

Sales-Quality belt line selling better dept. specialty & R. B. O. Part/Full time. Comm +. Will train 212-279-4885

SALES TV, FOR major NY magazine cable show. Top commission for qualified person 787-0711

Sales Help Wanted 2677

SALES & ASST MGRS ·
Courreges Boutique
19 E. 57 ST
Good opportunities for brite, attractive, energetic people in fabulous designer boutique. Salary plus commission.
Call Miss Scaglia 755-0386 for appt.

SALES OPPORTUNITY
ESTATE PLANNING
THE AMERICA GROUP
Starting salary up to $1500 mo. Unlimited income potential. Should have college bkgrnd & some sales exp, drive, initiative & impatience for hi income. Will guarantee success. 212-687-4744 Mr. Einstein

SALES REPS
Singer Mailing Equipment is looking for 2 experienced sales people to market Singer's new computerized mailing system.
Most have 2 yrs sales exp
27% commission paid.
Draw against commission.
Company benefits.
If interested in making money & future management opportunities, call Linda Lukstein 889-5080

SALES: Estate Analysis, financial services & insurance. We train. Salary for first 3 yrs + commissions.
Call Mr. Barry, CLU 732-6171
An Equal Opportunity Employer M/F

SALES MGR
·SALESMAN M/F
Better contemporary line of import ladies sweaters. Work showroom. Must be expd/have contacts w/buying ofcs & dept stores-salary open. Z6809 TIMES

Sales
OPPORTUNITY
POTENTIAL SALES MANAGER
Ambitious, hard working individual to learn all aspects of our business. Experience necessary. Full benefits. Send resume to J. Rosen, c/o Sunnydale Farms, 400 Stanley Ave, Brooklyn, N.Y. 11207. No phone calls accepted.

SALES CAREER
NEW YORK LIFE
has a no. of insurance sales career openings, 3 year sal plan + incentives as earned. Mgmnt potential after training in sales. Mr. Dowling 730-6622/23
An Equal Opportunity Emp M/F

SALES-WINE
We are one of metro NY's leading independent wine distributors w/a full selection of imported & domestic products. Territories open for aggressive individuals w/some prior selling exp. Wine knowl not reqd. Draw vs comm. Please call 212-233-8350 for interview.

SALES MANAGER
Requires strong bkgrnd in directing the staffing, training & performance evaluations of a Sales Dept to develop & control sales programs. Will manage the NYC Sales office of a major corporation. Send resume to Personnel Manager, P.O. Box 15855 Phoenix, Arizona 85060.

SALES TRAINEE
Reputable intl co, looking for aggressive sales trainee to sell price marking systems to retail operations in the NJ area. NJ resident prefd. Excel career path. Call Mr. Pizzulo for appt: (212)697-1303

SALES
IF YOU NEED EXTRA $$
WE NEED YOU!
Nat'l corp seeking 10 aggressive sales people. Full or part time work. Call immed for appt 942-7200 x 305

SALES
LADIES HOSIERY STORE
Must have knowledge French or German. Apply in person only, 9AM to 12Noon. ALBERTS 609 Madison Ave. (Nr 58 St.)

SALES
Growing NJ legal & financial printer needs high calibre expd salesperson w/some accts covering metro area. Call 201/753-0200 for appt.

SALES ORGANIZATION
Major marking pen mfg co seeking sales rep organization to call on hardware and automotive retailers & jobbers. High commission. Z6527 TIMES

SALES
BELTONE HEARING AIDS
Hi earning potential. We will train you for a dignified sales career w/excel future. Draw against comm. Leads. For appt & details 295-6630

SALES-Men's Wear Expd.
Full time, active retail store in Lower Manhattan, good salary, no nights. Part time (Saturday & Sunday also available.) 475-0223.

SALES-INDUSTRIAL-EXPD
Mechanical packings & asbestos products. Write Z8200 TIMES

SALESGIRL m/f-expd-5 days/wk, no nites. Ladies' fshns-coats/dresses/splswr. City Hall area. BA 7-0553.

SALESMAN m/f WANTED
to work for reputable & estab millwright & rigging company. Must also be expd in some estimating. Wages, etc. to be discussed at time of interview. (201) 881-0174

SALESMAN-EXPD M/F
Clothing, haberdasery & formal wear. Good sal & benefits. Queens. 728-5562

SALESMAN-Interconnect Telephone Exp nec. Excel comm. NY Metro area. M/F. ITC 986-4452

SALESPEOPLE NEEDED
for home improvement products. Will call on qualified leads. Experienced or will train. Must have car. Salary + commission. Call 201-461-3200, ask for Mr. Phillips.

SALESPERSONS
Exc apply, no exp nec. Very pleasant working conds. All fringe benefits. Wall St area. Your choice of hours—8:30am-4pm or 11:30am-6pm. No eves. Must be avail to work weekends. Only 8 times a year. Call for appt
HEMPSTEAD CHINA 212-344-6970

SALESPERSON
Experienced maintenance, chemical & equipment. Long Island area. Distributor for nail co. Send resume and your requirements to:
BOX 579, FARMINGDALE NY 11735

SALESPERSON
Expd in TV & Stereo
COLONIAL MAGNAVOX 201-796-4660

SALESPERSON selling carpet & drapery service & products. Pt or full time. Call aft 8 (914)667-4367

SALESMENS/WOMEN or SALES REPS Expd, with refs. For precious & semi precious stones. NYC or other major cities. Excel future.
(212) 431-4848

TELEPHONE SALES
Attention all individuals expd in Watts line chemical sales! If you're tired of unfair charge-backs, returns, cancelled sales, unfair working conditions & management that doesn't appreciate you, this is for you. Here is an oppty to mold your own destiny with a company that realizes your worth. All benefits. Draw vs commission. Summers in Westport, Conn. Call for interview: (212) 472-9535
516-587-7411 Bill Roberts

Convenient for Long Island Advertisers

The New York Times
Nassau/Suffolk
Regional Office

Nassau advertisers call
(516) 747-0500

Suffolk advertisers call
(516) 669-1800

Office hours: 9 A.M. to 4:45 P.M., Monday through Friday. Closed Saturday, Sunday and holidays.

The New York Times
New York's Leading Advertising Medium

Sales Help Wanted 2677

TELEPHONE Sales Midtown Manh CAPABLE OF EARNING TOP MONEY Prudential Chem, Mr Truman, 686-6900

TIRE SALESMAN M/F
Retail; Wholesale; Trucks. Expd. Sal $10,000 yr + liberal commissions. Potential $20,000 w minimum. Advance w/growth co. liberal benefits. Confidential. Lower Westchester (5 min fr NYC; 15 min fr Jersey) Z6686 TIMES.

TRAVEL AGENT (2)
Expd. Salary + comm. Good bnfts. Bronx: Mr. Tien at 212-295-5600. Bklyn: Mr. Young 212-998-7300.

CHRISTMAS
SALES PERSONS
LA GUARDIA
PENN STATION
GRAND CENTRAL
Month of Nov only
Attractive individuals to man sales promotion booths for a national company at La Guardia Airport, Grand Central and Penn Stations to sell executive fruit gifts to businessmen. High commission, your own hours. Must have positive personality. Prior sales experience a plus. Please send hours available and background information to Z8001 TIMES

KEY POSITION
I need (3) professional closers with shop at home exp. We offer qualified leads, complete training programs & sales aids for a high income potential. We are selling a patented foam home insulation that generates year round sales in L.I. and NYC area. Call Mr Fields 9-4pm 516-822-6525

SITUATIONS WANTED
-3000-

Situations Wtd. Agencies 3001

EMPLOYERS-MAKE ONE CALL
WE HAVE THE EXPERIENCED OFFICE HELP YOU NEED
689-5555
The KELLOGG Agency 475 5 Ave

TOP OFFICE HELP
NO FEE TO EMPLOYER
Parker, 18E41, 679-4020, agency

Best Ofc Help Growth 475-5 Av
NO FEE TO EMPLOYER
Ann-No Fee Agency 889-1962

NO CHARGE TO EMPLOYER
For Typists Recepts Figure Clks
CREST Agency 551 5th Ave MU 7-7110

TOP EXP OFFICE HELP-NO FEES
from 505 5av 687-6030 agency

BOOKKEEPERS UNLIMITED
(Agency) 505 5th Ave. OX 7-7878

BOOKKEEPER F/C $225
EXCLNT EXP & REFS!
LARKIN agency 342 Mad, 490-0116

P/T Secys/Bkprs/Recpts/Typists
Well Qualified Applicants
LARKIN agency 342 Mad, 490-0116

ASSISTANT BKPR $150
All Office Details/Willing Worker
LARKIN agency 342 Mad, 490-0116

GAL FRI Gd Appearance $125
Capable of Assuming Responsibility
LARKIN agency 342 Mad, 490-0116

SECRETARY
Excel Exp Gd Appearance $200
LARKIN agency 342 Mad, 490-0116

Executive Position Wtd. 3003

ATTORNEY admitted N.Y., N.J., Alabama, presently real estate litigating partner N.Y.C. firm. Prior member Real Estate Division, General Counsel's office billion dollar corporation desires to relocate particularly but not necessarily Atlanta or Mobile area. Z6978 TIMES

CONTROLLER-BBA Solid background, statements, credit and coll, consolidations, total EDP, seeks challenging pos. (212) 680-2348 or IN 9-1315

Situations Wanted 3006

ACCT, JR. BBA
Baruch 6/76-3.8 in major, pursuing MBA, mature, much buy exp. R221 TIMES

ACCT, ¾ C.P.A. 14 yrs exp with CPA's per diem with accts. 212-372-1637.

ACCT. CPA-Young fully expd. & capable. Has 6 dys/mo. w/accts. TP5159 TIMES

ARTIST boardperson pu/mech'l fast, clean, accurate. 989-2560 or eves.

BARTENDER-EXPD-RELIABLE AX 7-2663

BOOKKPR'S ASST-Typing, mature, responsible. NO FEE TO EMPLOYER. School: MU 7-1158/0987/0040

BKPR F/C—All facets, mature expd math skills Qns-Nassau 212 776-9658

CLERK-TYPIST, Brite, mature, record-keeping. NO FEE TO EMPLOYER School: MU 7-1158/0987/0040

COLLEGE grad—Experienced BA Psych, MA Education seeks position aiding handicapped or learning disabled individuals. Prefer school, hospital, institution in Nassau, Suffolk. Z6400 TIMES

DESIGN Eng'r seeks full or P/T pos. expd. Lighting & power. 793-5816

FASHION DESIGNER
DRESSMAKING 739-5665

FILE CLERK-Typing, Mature, reliable. NO FEE TO EMPLOYER. School: MU 7-0040/0987/1158

GAL FRI, expd articulate personable. Forest Hills preferred. Z8205 TIMES

P/T art gallery asst. or courier for law firm or bank by mature male; excellent bus. bkgd, reliable, good appearance. R216 TIMES

PROD/ADVG & TRAFFIC, MAGAZINE TEAM ASSET. TEL. 648-3594.

RECORD-KEEPING/TYPIST. Mature, reliable. NO FEE TO EMPLOYER. School: MU 70987/0040/1158

TAX ACCOUNTANT-MBA JD-10 yrs exp in Federal, State and foreign taxes individual and corporate. Seeking challenging tax position research and compliance R9 TIMES

TYPIST-CLERK. Brite, mature, recordkeeping. NO FEE TO EMPLOYER School: MU 7-0987/0040/1158

YOUNG French woman seeks Housekeeping post New York. References. Z8185 TIMES

HOUSEHOLD EMPLOYMENT
-3100-

Hsehold Help Wtd. Female 3102

BABY SITTER-STUDENT
Part time, Mon-Fri, late afternoon. Occasional eves. In exchange for penthouse room & board. No pay. 873-4131.

BABYSITTER-Mature Japanese 1 infant-full time days Briarwood, Queens. 523-4837

CHILDCARE
Resp mature person to care for 8 mo old, Mon-Wed, 10am-4pm. Exp & Ref req. 677-9111

CHILD CARE, Light. Evenings. Room, private bath, board. Park Avenue. Call 427-2554.

CHILD CAR/Hskpr-Live in, 1 school child, 5 days, own rm, E. 80's. Good English. Refs rqd. Evs/wknds 348-9264

COOK/HOUSEKEEPER: Sleep-in. Excellent Manhattan location. No children. Own room. 5 day work week. $150. References required. Summers in Westport, Conn. Call for interview: (212) 472-9535

Cook-Housekeeper-European
Checkable references. Full time, sleep out. 427-7524

HOUSEKEEPER
Sleep-in-Scarsdale
5½ DAY WEEK
EXPERIENCED ONLY
REFERENCES REQUIRED
OWN ROOM, BATH, TV
CALL THURS & FRI ONLY 9-5
212-347-2350 MR RIZZO

HOUSEKEEPER-CHILD CARE
gent cleaning, plain cooking, 7 yr old boy. E side Manhattan. Live-in, 5½ dys. Honest local refs a must. Call ONLY after 12 noon 744-1983.

HOUSEKEEPER
Father & 2 children, age 7 & 9, seeks expd housekeeper to manage suburban house. $150-200. Refs. Z6673 TIMES

HOUSEKEEPER SLEEP-IN. Eng speaking, light cooking. Own rm, bth, color TV. Rec refs a must. Willing to sponsor. 201-967-1494 after 6.

HOUSEKEEPER
Sleep-in, 5 days, Manhattan, own rm, European or So. Am. pref, 988-5461

HOUSEKEEPER COOK. sleep-in, 5 days, Spanish speaking preferred. Must speak English, 3 school age children. Call after 2:30 516-822-0820

HOUSEKEEPER-Mon-Sat morn, own rm, light house work, 4 children in schl most of day. Call 564-5110 ext 252.

HOUSEKEEPER-Sleep-in, 5½ day week, 2 adults, 3 children, N.J. 10 minutes from NYC. Call 201-569-8052.

HOUSEKEEPER-SLEEP IN
Expd, English speaking, L.I. home, 3 children; refs, 516-883-6190

Hskpr P/T—Needed to look after 3 children. Refs reqd. Manh W. 50s. Call betwn 9 & 11 only 541-8051

Household Help Wtd.-Female Employment Agencies 3104

MISS DIXIE
MOVED TO
18 East 41 St.
SUITE 502 (212) 725-5757
Our best positions in fine homes
MANY EXCLUSIVELY OURS!
"LIVE-IN" JOBS
CHILD CARE/HSKPRS from $125
Cook Hskprs from $150
COUPLES from $1,500
HSMN/BUTLERS who drive from $175
MOTHERS HELPERS to $100 up.

AA HOME NURSING AGENCY
100 West 72nd St Room 507 877-0800

MRS. FRANCES
CARE FOR THE AGED
INFANTS NURSES ATTENDANTS
COMPANIONS HOME-MAKERS
BONDED & LICENSED

ARIT AGENCY
200 W. 72 St TR 4-0466
Nursemaids Housekeepers
NURSES FOR INFANTS & THE AGED
HOME ATTENDANTS, GOVERNESSES

HSKPRS + CHILD CARE + Sick & Aged
Serving New York-Conn-New Jersey
Sal $85-$175+ 490-2127
INTERNATIONAL AGENCY
369 Lexington Av-20th Flr (41 St) NYC

FOX AGENCY
14 EAST 60 ST. PL 2-2686
INFANT & CHILD CARE

HOUSEKEEPERS In/Out $125 & up
Companions, cooks, nurses aides
Spanish & Oriental speaking welcome
Admiral-Tide agency 25 W 14 924-7954

EXCELLENT JOBS IN FINE HOMES
THOMAS AGENCY
735 LEX AVE 59 ST EL5-0333

Household Help Wtd. Male 3108

CHAUFFEUR—HOUSEMAN
2 adults. Private rm, sep from household. Other help kept. Recent refs. Call aft 11am 212-628-5014

Household Sits. Wtd.-Female 3112

COMPANION—Nurse to elderly lady liv in. Refined, cultured. Excellent cook. Can travel. English-Irish, 54. Excellent references. Prefer E. Side or suburban. Worked 12 yrs with NY doctors. $300 per week. Available Oct 1St. Write Miss Tess Burke, 130 E. 57th Street, New York, N.Y. 10022.

HOME ATTENDANTS-REFERENCES. AMSTERDAM AGENCY, 1791 AMSTERDAM 286-7900.

Household Situations Wtd.Female Employment Agencies 3114

HOME NURSING CARE
AT REASONABLE RATES
WHEN YOU NEED A NURSE
NURSE'S AIDE OR COMPANION
CALL: CUNNINGHAM AGENCY FOR QUALITY CARE 3802 14th Ave, Bklyn
N.Y.CITY ....(212)679-0840
NASSAU/SUFFOLK ....(516)432-1305
WSTCHSTR/CONN.........(914)428-1911
ROCKLAND, N.Y.............(914)428-1911
E. ORANGE, N.J.............(201)675-6622
HACKENSACK, N.J.........(201)487-5660
METUCHEN, N.J.............(201)494-5430

Homemaker German live in or out. Excellent care of the Elderly
HOME SERVICE AGENCY
181 E 87 ST 722-5100

OVERSEAS CUSTOM-MAID AGENCY
300 Bedford St, Stamford, CT 06901
(203) 324-9575 (914) 949-5880
Reliable domestic help since 1950

Hsehld Situation Wtd.-Male 3116

Bartender Cook Butler p/t Services Cocktail & Dinner Parties: 726-6344

Young working man will do light cooking & cleaning for bachelor in exchange for rm & board. 675-1672 after 8:30PM

Household Situations Wtd. Male Agencies 3118

MALE NURSES AIDE To handicap sick, invalid gentlemen. Lifting if nec. Mad, gentle; excel NY/Refs. Drivers license. 5 years one job. Replys Agency, 76 W. 125 St. Sun-882-0179, Wk/days 348-2000.

Chef cook worked 6 yrs A-1 Home Also chauffeur-valet-hseman Oriental
HOME SERVICE AGENCY
181 E 87 ST TR 6-7171

BUSINESS OPPORTUNITIES

Capital Wanted 3402

EXCEL EXPANSION OPPTY
Electronics company in production of C/B equipment + addl products developed, needs addl capital. Loan or capital stock sale considered.
(201) 493-4902

HARNESS HORSES - trainer-driver needs capital to buy or claim horses to race at Meadowlands have option on several sub 200 pacers immed response will enhance quick return. Contact Al Mon-Fri 201-261-4742; wkends Sal 516-333-5671

13 PCT
SECUD BY
1ST & 2ND MORTGAGES
MR FERRY, 1-717-424-8867
MR NEGOESCU, 1-215-425-8493

MILLION DOLLAR DATA PROCESSING Services Org with blue chip clientele, seeks receivables financing on $100,000, prime, current receivables. S5225 TIMES

Capital to Invest 3404

PERSONAL & BUSINESS LOANS
From $5,000. Mortgages, equities, venture capital, etc. Unlimited funds for any worthwhile purpose. Call MR. RICHARDS 516 265 8429

Financing & Bus. Loans 3406

UNLIMITED FUNDS
WE'LL PACKAGE
THE WHOLE THING
1 million dollars minimum construction financing, permanent financing, wrap-arounds, mining operations, equity financing, sale lease back & standby commitments. (International & Domestic) Write E.I.C. Corp. 16 Court St., Suite 1204, Bklyn, N.Y. 11241. (212) 624-3200; 624-3290. TELEX no. 126257.

Mortgage Loans-1st & 2nd
FIVE BOROS & Nassau & Suffolk & Westchester Counties. Any amount any type property. Reasonable rates. Immediate Decisions. FAST CLOSINGS. 1st & 2nd Mortgages Bought
CALL PL 7-6985

ANY FINANCIAL PROBLEM
WHEN BANK STOPS, WE START
1st & 2nd MORTGAGES BOUGHT
Free Consultation. Call 516-271-6900

!!!LOANS!!!
!!!BUSINESS & PERSONAL LOANS!!!
$5000 THRU TEN MILLION +
FREE CONSULTATION (212)468-2575

BUSINESS LOANS
From $10,000-$250,000. Collateralized by equipment, real estate or accounts receivable. (212) 497-7464; 10AM-5PM

Low Rates On Second
MTGES BUSINESS LOANS
FREE CONSULTATION 516-626-9530

LETTERS OF CREDIT—NO LIMIT
MR. JAMES, THE BRANERTON CORP. 1440 Broadway, NY 10018. 212/564-2532

Franchises/Distributorships, Lines Offered 3408

OWN your own home cleaning business with Domesticare, a wholly owned subsidiary of THE DRACKETT CO./BRISTOL-MYERS. Only $2,000 down payment. For fact-filled brochure without obligation, call toll free (800) 431-8458, or from New Jersey call (201) 447-3737.

AUTO FRANCHISE
Bklyn loc, excl apply for owner/oper. Must be exp'd. Prin only need apply. Write: Mr. D. Schwartz, atty, 41 E 42nd St, NYC

INVESTMENT OPPTY-Purchase equipment thru us. We locate, install, insure & svc. You receive all cash, hi % return. Villebron 516-794-9505

Well known franchise ice cream store for sale, $80,000 volume. Booming business. Excel location. $40,000. Call 212-846-9445 PM

BASKIN Robbins 31 Ice Cream franchise for sale. Northeast Bronx location. Good volume. Unusual features. Z6987 TIMES.

BASKIN-ROBBINS, BKLYN
Earned $400 wk. Price $50,000 Terms. Call owner (212) 441-0477/MU 1-0647

Franchises/Distributorships, Lines Offered 3408

ACTIVE investor/partner or for sale. Famous nationwide Fish 'n Chips franchise, multi unit, 23 counties, southern state, 7,300,000 population, prime area. Must have substantial net worth for multi unit operations. Please reply immed 212-835-5430

Own your own home cleaning business with Domesticare, a wholly owned subsidiary of THE DRACKETT CO./BRISTOL-MYERS. Only $2,000 down payment. For fact-filled brochure without obligation, call toll-free (800)631-8458, or from New Jersey call (201)447-3737.

Salesmen or mfg reps sought by mfg/distrib of adhesives, cements & coatings. m/f 212-388-8127 or Z8152 TIMES

Business Connections 3410

SALES REPRESENTATIVE
SPORTING GOODS
ELECTRONICS
LEATHER GOODS
SUNDRIES
The largest MANUFACTURER and EXPORTER in Korea, seeks aggressive and experienced person to distribute our lines all over the United States. Excellent compensation guaranteed.

Also wanted, very active and capable SALES-PARTNER can discuss terms and conditions for mutual profit.

Send Resume to:
SAMHWA N.Y. Inc.
450 7th Ave., Suite 2307
N.Y., N.Y. 10001

AUTOMATED ARTIST
BY COMPUTER PORTRAIT CTRS
NEWEST COMPUTER ART CONCEPT
IS
MARKET READY
SELECT-A-SKETCH
$$$ MAKER EXTRAORDINAIRE
Purchase-Rental-Lease plans & Co. Ivy's See it do its thing at 44 W 8 1591 Bway then call or write M. Kramer, C.P.C. 114 Beverly Rd, Torrington, Conn. 06790 (203) 489-8611; NJ (201) 349-6006 (S&S) 3410 Oct 3-9

Partner Wanted
Silent or active, $30-$50,000 capital needed, profit $100-$150,000 yearly in the beginning, for hobby shop, wholesale and retail, hobby school, learning disabilities school and senior citizen center. We are now open. You can see one of the most modern businesses in N.Y.C. Must make quick decision. Call days 520-9846 or 793-4766. Evenings 261-8772.

PARTNER WANTED
ORIENTAL BUSINESS
Established international financing and business consultant firm specializes in trade and industry development in Asia/Pacific region, seeking active or silent partner, experienced merchant banker or trader, $50,000 capital needed. Current A/R $300,000 plus. Call 212-775-1445, 10 to 4.

IDEAL SITUATION
for person interested in prime location for art and/or antique busn. Art gallery now estab. on 59th bet Park & Madison. Open to any responsible offer. 355-8248 MR. CARROLL.

RECORD COMPANY
seeks small active investor to sponsor top recording artists. Good returns. 247-8500.

CREATOR-INNOVATOR with excellent marketing background seeks equity position w/aggressive co. Willing to back solid ideas. Reply S5296 TIMES

ACTIVE PARTNER
IN LETTER SHOP
$50,000 Z8177 TIMES

ELECTRICIAN-Licensed, Part or full time Consultant, or any other worthwhile proposition. Z6990 TIMES

Export & Foreign Connectns. 3416

AMERICAN Teacher arriving in Thailand mid-Oct, will be your busn representative in Southeast Asia. Comm basis. Anytime 212-849-7041

Manufacturing Facilities 3418

SMALL WOODWORKING SHOP
Opening Eastern Long Island. Looking for small contracts. We can do it cheaper. Prompt service. 516-725-0062.

Wood-Masonite-Plexiglass
To size-machining-displays
Gold Star (212)492-6640

Plants and Factories 3420

MACHINE SHOP FOR SALE
Going business with excellent accounts. Reasonable. 212-925-3201.

Printing Plants & Mach. 3422

CLOSEOUT SALE
PRINTING PRESSES
Miehle 29 1-color offset, 1969
18x24 Solna Perfector 1969
14x20 ATF-6 years old
45" 10Z Seybold w/low back gauge
12 bin colator w/2 stitcher bds.
16 bin colator
30x40 no-arc platemaker
2-60" line up tables
2 plate sinks
25" ATF camera
24" Rim viewer
25x26 vacuum frame, new
4 window air conditioners
Canada Dry soda machine
Lead scale
Call Joe Iannitello 212-925-7362

UNUSUAL OPPORTUNITY
Walk right into a clean modern offset plant in excellent operating condition. 2-color equipment, small bindery & fully automated prep department. For sale or lease. Principals may stay on as brokers. Reply Z6461 TIMES or 212-MU 6-9709 Miss Beck.

ONE 2-color 25x38 Miehle offset press & one 2-color 23x29 Solna offset press for sale. Excellent condition. Can be seen running. Reply Z6461 TIMES or call MU 6-9100 Miss Beck.

Beauty & Barber Shops 3424

BEAUTY SALON-NEWLY DECORATED
For women with sep. back booth for men. Center of Cherry Hill, N.J. Well estab, Must sell immed. After 5PM 609-662-7780.

HAIRCUTTING SHOP
Good location. Forest Hills, good following, to rent. 793-0961 aft 7 PM.

BEAUTY PARLOR, Flushing, good location, good income, reasonable price, low rent. Call 353-0122 or 961-2600, agent.

Drug Stores 3426

DRUGSTORE
OPEN 24 HOURS
Estab. over 25 yrs in one of largest progressive cities in S.E. All cash business, full prices. Easy mgmt-many advantages. $100,000 cash down reqd. Bal of $300,000 on terms to qualified buyer. Earnings & inventory warrant price. Partnership a possibility for $50,000 cash down. Z6704 TIMES

PHARMACY-Well stocked, good area. Excel potential; retiring, good rental. Call 10AM-2PM 436-6679. Bklyn.

Food Stores 3428

MINI-MARKET featuring grocery-meats-deli. Good loc sold Westch. Grt potntl. Askg $45M (acl inv. 914 769 4626

DELICATESSEN, Nassau Cnty, $4,200 + per week, heavy lunch trade, Call owner 516-285-9804

BAKERY Shop & super market for sale, good location, Jackson Heights. Call between 5-7PM, 898-3110.

GROCERY STORE FOR SALE
Good Queens location & income.
(212)894-3304

SUPERETTE, well estab, with complete meat dept. $20,000 + stock. Call 1Noon-PM 748-3096, 4-7PM.

FRUIT/VEGETABLE STORE
for Sale, Queens/Nassau Ln 358-7464

DELICATESSEN-PORT WASHINGTON LONG LEASE. HI VOL. GD TERMS. Phone: 516-883-9618

Food Stores

Supermarket-Ft. Lauderdale...

MERCHANDISE OFFERING

Air Cond'g & Heating 3202

COMM'L—NEW & USED
New 10-ton $2,300; 20-ton $3,900. Used 5-ton $350; 10-ton $500; 15-ton $750. Free estimates. Installation optional.
Duct Design & Fabrication
(516) 889-1773

Antiques 3204

ART & ANTIQUES TAG SALE
Antique paintings, watercolors, lithos, old etchings & original drawings by Dali.
Bronzes, stamp collection, art & antique items. Must sell at tremendous sacrifice. Come & browse from 1-6 PM Mon-Fri, 120 E 56 St, Suite 610, NYC

FABULOUS
18th century hunt scene paintings (1 American, 1 European). Must sell at sacrifice price. Can be seen Mon-Fri from 1-4 PM; 120 E 56 St, Suite 610, NYC

NAUTICAL ANTIQUES
MARINE LIGHTS—DIVERS' HATS
Robert Lie Ship Oil Paintings
P.J. McNally, 144 Chambers St, NY
Saturdays 11-3, Wkdays 9-4, 962-4547

IVORY ELEPHANT TUSKS
1 pair, old, approx 75 lbs each, 6½ ft long, nicely mounted. 215-257-3249

PAINTINGS by Simbari, Buffet, Caniura for sale by private owner through Rhode Ochs Gallery 595 Middle Neck Rd, Great Neck 516-487-9891

BEAUTIFUL Antique loveseat & bookcase, excellent condition. (201)748-4150 after 4 PM.30 mins NYC.

WORCESTER Ltd Edition-Napoleon $3,000. Private sale. Call 201/968-5453

Business & Office Mach. 3208

IBM Equip. 40 tray 96 col computer card cabinet, table w/lock, tab crod like new, many 5444 disc paks for IBM Sys 3. Also 2-NCR model 36 acctng machines, many xtrs. Make offer. Call Mr. Bonanno. 212-594-5140.

Savings to 80% on all off bus mach, Furniture & equip. Also repair, rentals All Language Co 119 W 23 St. CH3-8086

Rebuilt IBM Typewriters, Checkwriters, Calculators. Sales/Service/Rentals
GERSTEN 344-3939 103 5th Av

Photo Copier Whisin-New direct.SCM, Apeco, A.B.Dick, 3M, Savin, Sharp, Xerox Mach & Supplies, OMS 523-2425

TEL ANSWER EQUIP & phone systems NEW & USED-MAJOR BRANDS
CALL OMS 523-2425

TYPEWRITERS CALCULATORS
Very low prices. All guaranteed.
Pearl Bros 476 Smith St Bklyn 875-3024

SPEEDAUMAT 2605 W/AUTO FEED Keyboard Graphotype. Bargain Prices! (212) 964-0520

ELECTRIC TYPEWRITER
BUY WHILE YOU RENT
Tytell, 116 Fulton, NYC BE 3-5333

Carpets & Rugs 3212

CARPET FOR OFFICES, SHOWROOMS & HOUSES DISCOUNTED. INSTALLATION AVAILABLE.
A.B.C. CARPET
881 Broadway at E 19th St. Manhattan
Open Sunday 11 AM to 5 PM
Call Mr. Charles 212-677-6770

HANDMADE AMERICAN Hook Rug 9x12. Aubusson Design. Beige background. Soft pastel colors. $400. 838-7868.

UNCLAIMED RUGS, $10 UP
CENTRAL CARPET CLEANING
290 Dyckman St (200 St) 942-1020

CARPET WAREHOUSE. New & used. Broadloom—Hall & stair runners.
R&M 428 E 91 St 369-5256

ELEGANT Edward Fields Rug. All wool pile 22x13, shades of beige, brown & white. Exclnt cond. $900. 914-764-4886.

Furs & Wearing Apparel 3220

NOW! LOWER PRICES
on better SHEARLING coats, men's-women's, FUR COATS, hats. Viciusl Fur Corp 307 7 Ave NYC 989-3034

FURS-Neighbors moving South, mink coats-jackets-stoles. Howard Johnsons' Motor Lodge, 135-30 140 St, Jamaica NY Sat-Sun, Oct 9-10, 11am-5pm

MINKS, SABLES, CHINCHILLA etc. Coats, jackets, capes & sport furs. Sacrifice cash 757-3490; 377-3371

Home Furnishings 3222

CHINA Cabinet, chandelier, carpeting tables-stero hi-fi, books, bric-a-brac. 898-8575.

100 Rooms Hotel Furn, rugs, bedding, excel cond. Mr. Abel 1061 Hempstead Tpk Franklin Sq. N.Y. 516-354-9417

JOSEPH'S 26 W 46 JU 2-1648
LXV Marble top consoles inld rosewood widow's plaque 24" $300

ELEGANT HENDREDON SOFA
Excel cond, $450. Days 480 2576, eves & wkends 532 2726

Home Furnishings 3222

OPEN TO THE PUBLIC
COLUMBUS DAY
FURNITURE CLEARANCE
SUNDAY OCT 10
MONDAY OCT 11
OPEN BOTH DAYS 9-5
DRASTIC REDUCTIONS BELOW OUR USUAL TRADE DISCOUNTS. Vast 5-floor selection of name brand sofas, sofa beds, bedding, bedrooms, dining rooms, occasional pieces, wall units. THIS SALE ONLY. Everything must go to make room for new merchandise. COMPARE QUALITY AND PRICES ANYWHERE. You can't afford to miss this sale. Master Charge and BankAmericard. Extended payment plan available.
NATIONAL FURNITURE SHOWROOMS
WHERE DISCOUNTING BEGAN
115 E. 29th St. (Bet. Park & Lex.)
(212) MU 5-9431 FREE PARKING

Open Sat-Sun 1-6PM Mon-Tues 3-8PM
WHOLESALE CO-OP
Over 50,000 products. Brass headboard $15; borm set $ 295; wall units $95; 9x12 shag rugs $39; lamps $9; teak din rm $139; mattresses $29 up. Danish sofas.
1326 Madison Ave (94) St. NYC 876-5838.

RENT FURNITURE
Apartment Furn. Rentals
139 E. 57 St. 751-1530
Decorator Showroom 8th & 9th Floors.

CRYSTAL CHANDELIERS
Warehouse sold-immediate removal-new fixtures packed complete, approx 600 units will be sold Mon. Oct 4 thru Sat. Oct 9, 8am-5:30pm. Wholesaler at 72 Madison Ave, Corner 28 St, 2nd floor. Open to public.

RENT FURNITURE
Churchill Furniture Rentals
1423 3rd Av, 81st, NY 535-3400

FACTORY MATTRESS SALE
Twin, full, queen, king $29 up. Conv sofa $98, h-frame $8, hi rises.
1326 Madison Ave (94 St) NYC 876-5838

CONVERTIBLE SOFA BEDS
Mfgr goofed & covered them in wrong fabric. Value to $299. Now ONLY $158. OK FURNITURE LIQUIDATORS
Call: (212) 628-5864.

TILES GALORE
Leading importers, greatly reduced prices. 13 Christopher St, 243-6822.

6X8 DANISH WALL UNIT
5 cabinets, bar, desk, chest, records, shelves, buffet. R. Cone TR6-5642

Jewelry & Diamonds-Etc. 3224

DIAMONDS
PRIVATE ESTATES
MUST RAISE CASH
AGT. WILL SACRIFICE
Diamond Engagement Rings
(PARTIAL LISTING)
4.03 Ct....Pear $2,500
3.01 Ct....Oval $1,750
6.47 Ct....Round $5,300
2.65 Ct....Marquise $2,300
7.68 Ct....Marquise $6,300
Appraisals Welcomed
Mr. J. Katzman 212-247-3438

DIAMONDS DIAMONDS
DIAMONDS
DIRECT OUTLET FROM DIAMOND CUTTING FACTORY, AVOIDING MIDDLE MAN. UNLIMITED SIZE & QUANTITY IN EVERY PRICE RANGE. ONLY BY APPOINTMENT MR. F. (212) 730-8114. Dir

Machinery and Tools 3226

1 25 horse air compressor 2 stage Ingersoll Rand compl w/thermal mass dryer.
1 American 16"x78" engine lathe.
1 Rousisted 16"x78" engine lathe.
1 Toledo 4X6 dormant platform scale w/dial $250 capacity.
1 Fairbanks 4x6 dormant platform scale w/dial 10,000 lb capacity.
1 Savin Model 200 copier
40 boxes of Stanley strapping seel ⅝". Call 212-727-1800.

2-South Bend Millers, 2-South Bend Lathes; 1-Linley Jig Borer. Excel cond. 914 528 6400

Material Handling Equip. 3228

PALLET RACKS
STACKING FRAMES/CONVEYORS
Dir. from Mfr. (201)791-7799

PALLET RACKS MFR
NEW/USED GOVERNMENT SURPLUS
United Steel Products 201-791-9054

LARGE STOCK used pallet racks. Used steel shelving. 786-6706

FORK LIFTS-Reduced for Quick Sale Gas-Elec-Propane-Riders-Walkies Excellent Condition! (516)842-0700

Medical & Dental Equip. 3230

B & L MEDICAL MICROSCOPE
3 obj w/oil imm. like new guaranteed Special $150 Unredeemed OR 4-1188

Office Furniture 3234

Office Furniture Outlet
EXEC/CLERICAL DESKS
New & Used Swivel Chairs.
Conference Tables, Chairs & Files.
Largest Inventory &
Lowest Prices In N.Y.C.
OFFICE FURNITURE SERVICE
43-10 23rd ST. L.I.C. ST 6-7776

STEEL SHELVING
18x36 at $1.40
15x42 at $1.60
16x42 at $1.65
30x36 at $1.80
18x48 at $2.00
30x42 at $2.25
24x36 at $2.00
(212) 242-4007 Dir

WAREHOUSE SALE
ENNIS DESK, 366 THIRD AVE
Desks, files, chairs, lamps, paintings, bkcases, steel shelving, unpainted furn
LE 2-6410 . . . LE2-6389

BRAND NEW WOOD DESKS
Walnut Formica Tops, Chrome Legs
40x24"...$50 60x30"...$110
54x24"...$90 72x36"...$135
ATOM 131 W 23 St 691-7377

BRAND NEW STEEL DESKS
Walnut Formica Tops, Chrome Legs
40x24—$69.50 60x30—$109.50
54x24—$89.50 Other Sizes Avail
SECURITY, 140 W 23 St WA 4-1485

PARTITIONS & SHELVING
new, used, all sizes & heights
Top cond. Install cheap
STURDI-WALL (212) TR 5-4236

STEEL Shelving Partitions, new/used cheap dismantling & installing svc.
B&Z 78 Greene St., NYC WO 6-5855

DRAFTING TABLES, blueprint cabinets, drafting machines, desks, files.
GREENKAY. 247-7345) 169 6th av NY

MUST SELL 50 used desks, chairs, files etc. One 15 ton air/cond. Mr. Herbert WA 4-4418

Pianos and Organs 3236

ALL MAKES ALL PRICES
OVER 50 USED Consoles & Spinets
GRAND Pianos. All makes & prices.
SPINET STYLE Pianos $150
PRACTICE UPRIGHTS $50
BRODWIN
244 West 23rd St (Bet 7th & 8th Aves)

YAMAHA
PIANOS & ORGANS
CHOICE OF PROFESSIONAL MUSICIANS THROUT THE WORLD
OSTROVSKY PIANO CO INC.
154 W 56 St. NYC 586-4229
FREE DELIVER-TRI-STATE AREA
CALL FOR FREE BROCHURE

"THE PIANO GALLERY"
FOR THE STEINWAY GRAND PIANO you've been looking for. Other makes available. Conv midtown location.
10 E 36 st (Off 5th) MU 5-2890

BALDWIN 9 ft concert grand
Baby grand, rebuilt, recond $950 up

Spinets, like new ....$500 up
PIANOS UNLIMITED, 353 W 54 St

Steinway Baby Grand
Model L, No. 221865 Sacrifice $5,000
PIANOS UNLIMITED, 353 W 54 St.

HARDMAN Small Console Piano $750
ALTENBURG PIANO HOUSE Elizabeth, NJ 201-351-2000

STEINWAY 9 ft-D-Concert Grand, 6 mo old. Must sell. Asking $11,500. Call 716-271-8406.

Pianos and Organs 3236

Pianos $250-500 Rent $20Mo
BLATT PIANO WAREHOUSE EN9-6700

Spinets Consoles Grands Players Baldwin Acro $495; New Baldwin $895; Grand $595 RENARD 292-3485

KNABE EBONY GRAND PIANO. Excellent condition. Price $1950. Call 212-PL2-4785

STEINWAY MODEL
Excellent condition, beautiful tone. Reasonable. Call LO 8-2771 8-10pm.

Radios, TV and Stereo 3238

SPECIAL CLOSEOUT SALE
Lux, Nikko, Electrovoice, Pioneer & many others. Also CB & car stereos.
FRANKLIN LAKES STEREO
792 Franklin Av. Franklin Lakes, N.J.
Open Every Eve Til 9 Except Tues.

TV SHOP OUT-OF-BUSINESS-ALL MUST GO. Equipment almost new. B&K analyst cost $550, RCA color TV 10/106 with adaptor 10/107 cost $400. B&K scope 1472B cost $470, New RCA caddy with $300 sel popular tubes, Phonemate cost $85, No reasonable offer refused. Call anytime 201-887-7037.

USED TV'S-LIKE NEW
FULLY GUARANTEED
B&W Fr $59.95 Color Fr $179.95
3 E 14 ST, NYC 242-2946
2656 Bway (101 ST) NYC 866-2142
817 Amst Ave, NYC 866-2127

Safes 3244

USED MOSLER SAFES
MONROE KRASILOVSKY 137 Grand St (212) 226-2255

WANTED TO PURCHASE

Air Cond'g & Heating 3302

WANTED, AIR CONDITIONING, commercial 5 ton and up, any quantity, top dollar. Phone (516) 889-1773

Antiques 3304

TOP CASH PAID!!!
PART OR COMPLETE ESTATES
BONDED & LICENSED
Appraisers, Auctioneers for the public, banks, attys, insurance companies Immed.-Ethical, Courteous Service

WANTED FINE QUALITY
ANTIQUES, FURNITURE, PAINTINGS
JEWELRY, COINS, FRENCH, ENGLISH, AMERICAN, ORIENTAL, RUSSIAN & TIFFANY OBJETS D'ART, BRONZES, ENAMELS, SILVER & COLLECTIBLES.
CATHEDRAL
GALLERIES
795 B'WAY, N.Y.C.
10th & 11th STREETS
Over ¼ cent. of service & reputation built on recommendation
228-9000

ASTOR GALLERIES
754 B'WAY (Cor. 8th St.)
HIGH PRICES PAID FOR
Antiques, Furniture, Bric-a-Brac, Tapestries, Oriental Rugs, Bronzes, Steinway Pianos, Paintings, Silver.
(212) 473-1658

CASH WAITING
Fine Furniture, Antiques, Tapestries, Oriental Rugs, Paintings, Silver Porcelain, China, Pianos etc
Entire or partial contents of homes
LUBIN GALLERIES
72 East 13 Street 254-1080

TOP MARKET CASH FOR
Fine Furniture, Antiques, Pianos, Silver
PERSIAN & CHINESE RUGS
PAINTINGS & TAPESTRIES
COURTEOUS 1-HOUR SERVICE
TEPPER GALLERIES
3 West 61st St., N.Y.C. CI 6-1800

Art Objects-Antiques-Silver. Wtd Paintings, Oriental rugs, bric-a-brac, etc. Manhattan 201 E. 80 St. 744-2644

Carpets and Rugs 3312

ORIENTAL RUGS BOUGHT
WE CALL ANYWHERE, ANYTIME
EXCELLENT CASH PRICES
BASHIAN 22 W 32 ST 563-0046

Furs & Wearing Apparel 3320

HIGHEST PRICES PAID!!
FOR ALL USED FURS
Biarritz Furs 142 W 29, LO 3-4130

Home Furnishings

DON'T SACRIFICE FURS, SILVER, BRIC-A-BRAC, PIANOS, ANTIQUES
Compare my offer...
WM. J. FISCHER...
OR 4-4343

TAG SALE SPECIALISTS
Contents of your home ...
Call TRANSITION ...

Mr. Solomon buys ...

Jewelry & Diamonds

DIAMONDS & O...

Material Handling Eq.

WANTED
PALLET RACKS & STEEL SHELVING ... REMOVE. CALL ...

Office Furniture

OFFICE FURNITURE
Desks, files, steel ...

Pianos and Organs

ALL PIANOS W...
Full value paid. FREE ...

ALL STEINWAYS ...
Will consider other ... Immediate Cash. ...

Restaurant Equipment

RESTAURANT ...

Safes

High Price Paid ...

Miscellaneous

LIONEL TRAINS ...
(212) AS 4-1951

WANTED-Beer & Soda ...

BUSINESS OPPORTUNITIES

3438

Preceding Page

E STORE
...'s oldest-estab. ...one million accts ...'s of sales, gua... ...y part of invento...

SHOP
...series, 35 yrs, re... ...al price less than ...$30,000 CASH.

...PARK GIFT ...fixtures, trained ...pay earned back ...ng

SUNDRIES
...ew Rochelle. ...6-0680

...LITY AIDS
...ead St Elizabeth

...ce Store
...L Sales $250,000. ...3746.

...ORE
...Sussex Co. N.J. To ...5-0918

...REPAIR SHOP
...L Heavy volume. ...(201) 697-4726.

...for sale lower ...ours. Principals

...stores, sale by ...w rental, $4,000. ...6W.

...DEFIELD Ct ...Investment opply ...203-438-7611

...ed! I am opera... ...Llines, Suffolk. ...5-7.3229

...FOR SALE ...28 years. ...6-0288

...ssed, Nevada's ...tion. For details, ...Nevada 89519.

Gifts 3440

...ST ...IT ...Job ...staurant ...ntrance ...Area ...e Avail ...eisberg ...el ...

House
...usiness & ...ped. Recently ...es. Located at ...Lewis Twp ...WRITE: ...7-524-4622 ...g Po 17837

...NT- ...aster house in ...applicable. Sub... ...ment. Selling ...r particulars.

...r Sale
...3 fast food res... ...ar with 100+ ...ast central NJ ...ers. Please re...

...ram Co. N.J. ...Miller + 4 BR ...$455,000 for ...EPPLE, Real... ...ten Rock, NJ ...Levitz

...roix VI
...ion + yrly ...PO Box 3431

...Bergen Co
...Entertainment ...ing, Kent $235 ...201-836-8536

...3-522.00/wk; ...22 $2000 rent ...ar park. facil.

...siness upscale ...in Monterey ...ners. Priced...

...ope in shop... ...ed home. Ask... ...914-382-2553 ...Frank

...Watchstr
...plenty of pkg. ...6-9267

...ZZERIA
...a. Restaurable.

...Year week, ex... ...$200 Add Nas...

...Jersey. Well ...$2,000 wkly. ...ble.

...ly appd kitch. ...equipment. Price ...12-6PM

...JUST SELL ...ALL ...516-286-0821

...Newly dec & ...ster Inc. Seats ...34295.

...ll & property ...Hadley, NY ...14-885-8557.

...ne Massaw ...700 must sell ...2 516-921-6920

...usiness 3442

...& MAD

...arine location ...gallery, frame... ...buys you in!

...ACCESSION
...club E Side ...248-7267

...ON—in major ...14th St., N.Y.

...Ulses 3444

...r/Din'g Rm
...HISTORIC SHI... ...from Hudson ...from Saratoga. ...Saltwater NY ...32.

...33 rms, $50M ...L. Clean Bldg. ...dh conv

...ull family-run ...center in center! ...6309-7815.

...ms 3446

...STATION
...equipped with ...Excellent lo... ...$25,000 cash.

...-Used car
...power, income ...apartments + ...rms. Hartford, ...203-2203

...des. showroom ...Upper Putnam ...2000 ...8181 TIMES

...wanted-lge re... ...& gas station/ ...st be mechanic ...capital. Days

...large property w/ ...Many stores ...516-694-3815

...QUIPMENT
...ss (Fitter unit, ...2kg)

...office & possib... ...Bkln, Brooklyn. ...day before 9AM

...car location Ma... ...Grand Concourse ...ess.

...al group has P/T ...rist, internist & ...

...PRACTICE on Sta... ...ned. Call eves ...179-

Professional Practices 3448

MEDICAL-DENTAL OFFICES
Equipped, Modern, Harlem Area
Hourly, Weekly, Monthly Rental
Administration Included
Community Medical & Dental
Lionel Hampton Houses
201 W 139 St, NYC Mr. Otley
Fri 9-3276 281-5510

OPPTY OF A LIFETIME to acquire strategic property & 36,000 sq ft office bldg. for directly adj to metro N.J.'s newest hospital complex under construction. Price $1,275,000. Terms available. 201-861-7458

INTERNIST/GP
Wanted for estab busy medl center in Boro Park. 871-9228, 436-2700

Camps and Schools 3450

MAINE CAMPGROUND
100 wooded sites-50 ac-Sugarloaf ski area-Pool, lge main bldg, laundry-game rm boating/fishing. Potential for skiers, all year operation.$195,000 terms. Can be short term for 1981. 201-539-7266

Motels and Motor Courts 3452

72 UNIT MOTEL & LOUNGE
6 acres, Thruway Exit 31, Utica, N.Y. Ideal for family. Financing avail. (315) 735-1922.

Jersey Shore-Brickstown
motel 16 units: excel cond; nr ocean & bay-excel all yr operation 201-477-2071

MOTEL, with leased out Restaurant for sale. $150,000 Down. Will consider working prtnr. Princ Only 28034 TIMES

Miscellaneous 3454

PRIVATE SALE
COMBINE BUSINESS
WITH LEISURE
Live on beaut Cape Cod. 1852 Sea Captain mansion. Comm'l property on busy rte 28 in W. Harwich Mass. 1st flr 5 lge rms w/bth, winding staircase & lge front lower, 2nd flr newly redecor 3 rms owners' apt also a new 4 rm 1 bth prof bldg w/pvt entrance attache to main hse. Complete alumn siding & combination windows throuout. More than 1 acre of land w/small riv frontage. Unlimited possibilities for busn or semi retirement. $115,000. For more info call: 1-617-432-0492 before 3PM.

SOUTHERN VERMONT
At $49,500 here is a sleeper! A lge bldg on Rte 9 nr ski area. Has been rest/bar, also possible store or combo of all 3. On approx 4 acres. Owner liv qrtrs, oand. trail, 2 cabins, hot wtr heat. Could make perfect investmt for ski club. Or, if you want to start your own business, here's your chance! For further info or don't to inspect contact: CAPELLA R.E., P.O. Bx 649, Bennington Vt 05201 or call anytime:
802-442-9315 802-442-8616

ATTENTION
TENNIS CLUBS
Financially secure developer has prepared large tracts with approvals, in Morris Co., 30 min. from NYC, for 8 tennis courts. Will entertain any proposition, lease, sale, joint venture.
201-334-7300

COMPLETE LOBSTER BUSINESS Beat the rat race. Illness forcing sale. New diesel powered boat, 500 trans buoys, lines, 1000 gal bait freezer truck, LICENSE, and charts of detailed areas to work. $30,000 annual. Owner will give full instructions on all equipment and benefit of 15 years of experience. A once in a life time offer on beautiful Chatham, Cape Cod. $145,000 FIRM. APPLY Z6680 TIMES

AUTO PARTS
Wholesale Jobbers & 14,000 sq ft retail locn. Currently grossing $1,250,000. Estab 9 yrs. Suburban Scranton, Pa locn off Interstate Hwys. Self contained in an auto mall. Gross profit exceeds $400,000. For further info write owner, Box 522, Carbondale, PA 18407

MICROWAVE COMPANY
Available for sale/acquisition or merger, active, sophisticated well established company located in northeast U.S. $500,000 annual volume. Fully equipped plant. Great opply for individual or company looking to enter field. Z8074 TIMES

NISKAYUNA, NY NURSING HOME
FOR SALE
HRF approved, 160 beds (80% completed) located on approx 4 acres. Built to comply with local, state & fed bldg reqmts. Please send inquiries to Z6966 TIMES

Body, Fender & Paint Shop
For sale. Fully equipd. 20,000 sq ft of working space. Equipd w/Devilbiss gas oven paint booth. Brooklyn location. Call for appt: 212-342-0679

GARMENT TRUCKING
business for sale. ICC rights for Northern & Central N.J. to N.Y. Inquire by writing to County Express, 269 Hackensack St., Wood-Ridge, N.J. 07075

BUSINESS FOR SALE-Money maker. Specialist in hydraulic component repair & supply. Hard to find expertise in both industrial & marine. Limited competition. Direct inquires to Z6679 TIMES.

Giftware-Wholesale-Distributor. Most major lines-Show Room & Warehouse. Cherry Hill, N.J. Call 609-665-5070. A.J. Dobie Pres. Selling out due to retirement.

SELLING Due to illness estab portable fabrication business. Must sell this very low investment. Call after 6PM, 914-951-6853

TIRES SALES & Service Co. Centrally loc in Bklyn, 4 radio equpd svc trucks, grossing $200,000 +. Avail w/property. 768-5464.

BODY SHOP & PROPERTY-For sale by owner. 92x100 ft. Newark, N.J. Inquire Manuel Fernandez, buss 201-344-9472, home 201-865-4189

OWNERS Retiring-25 yrs family bowling leagues, bar, food; owners home incl-Avg $125,000. Box 32, Jeffersonville NY 12748 (914) 482-9026

BAKERY FOR SALE-Nr Playboy club in ski resort area. Fully equip $35,000 cash gets key. Call 201-764-4466 or 764-2430

DISCOUNT Health & Beauty Aids Grossing $2500 wk. Mt. Vernon, NY loc. Dys 914-667-9072; eves 212-341-4201

AMBULANCE & Ambulance Svc-NYC. Svrl cars, unlmd potential. $15,000. $5,000 cash. Z6602 TIMES.

MARINA S.E. PENNA—Profitable. 150 boat slips, remp sales serv. $400M. Private 215-321-2812

POTATO CHIP ROUTE: 4 Days a Week. Short Hours. Good Income. 800-1790. (Mike)

KITCHEN custom cabinet showroom. Major thoroughfare, Queens. High volume. For info write Z6405 TIMES

LOCKSMITH BUSN FOR SALE
Complete wrkr shop, best offer. In Poughkeepsie area. 914-485-8557

Wanted Miscellaneous 3456

"WANTED SUPERMARKET"
Principal looking for modern profitable hi growth supermarket. Located (nrthrn East Side. Must be fully equipped. Lease or negotiable lease or bldg owned. Willing to purchase inventory. Submit all particulars to: P.O. Box 246, FDR Station, NY 10022 Broker's Protected

WE BUY FOR CASH
AUCTION OR LIQUIDATE ANY
Restaurants-Bars-Luncheonettes-Factories-Plants-Hotels-Stores-Merch. & Equipment Call Vlan 966-2000

Business Services 3460

CONSULTING for your
JAPAN/FAR EAST operations
14 years experience with over 40 companies, 10 in Japan. Business analysis, information systems, trouble shooting. Highest professional standards. Qualifications on request. Z8180 TIMES

BOOKKEEPING
Accountants complete business services enabling you to concentrate on your business while we handle your books, payroll, reports, etc. New servicing Suffolk, Nassau & NYC. Check our price & service. Call Kellen Business Service, 516-427-1325.

OFFSET HART MULTI COPY INC.
50 COPIES 8½X11, $1.75
100 COPIES $2.25 (ADD 70¢'s 80)
220 W 42 St, NYC 947-7638

THE PHONE RANGER
Personalized answ svce at competitive price-many xtras. Call anytime 677-5327.

QUALITY IBM cold-type composition. Eng, Fren, Span, Germ. Quick, inexpensive,pickup & del avail. 516 265-0914 PO Box 401 Nesconset NY 11767

WANTED: ROUTER WORK
For automatic computer router.
354-7202

Exclusive Phone Ans Svc
$15/mo. Unlimited calls pager/ansd. 1st ring pick-up. 1st mo free. 212-680-6100

BOBCO SEWER SERVICE
SEWERS ELECTRICALLY CLEANED
24 Hr Emergency Service. 884-3554

HAIRDRESSER-UNISEX
For disabled persons & others.
For appt call 782-9089

TRUCKING CO ESTAB 1951 has 20', 24' & tractor trailers w/dual drivers-new trucks. Seeks work 516-489-3343

Fla.R.E.& Bus.Propositions 3462

Ft Lauderdale Bch Area
Immediate sale-10 hse units, 3½ rms each, fully rented. $195,000. Only $45,000 down. Assume 9½% mtg. Call COLLECT Phalene Arts 401-331-2500

PLUMBING BUSINESS
Well established Miami Beach. Call 305 672 2252 Tues thru Fri 5-7PM or write Schwartzman 800 Lenox Ave Miami Beach, Fla 33139

TALLAHASSEE—Investment needed for restaurant. Exp'd personnel available. Wide-open market. Call tomorrow at (904) 222-3226 bet 6-7am

SEAFOOD RESTAURANT And
NIGHT CLUB
Will sell 50% interest in restaurant and lounge. Estimated gross $1,500,000 per year. We have all licenses available and paid for. Need $80,000 cash. Contact Stan Wisnnia, Fishermen's Wharf, 1665 Palm Beach Lakes Blvd. West Palm Beach, Fla. 33401. 305-686-8400

Tri-County Newport Richy
Excel meat market loc with local & transit trade. Exp gross $120,000 & growing. Must sell-health. $17,500. 813-847-1033 813-938-3610.

WELDING SHOP
Estab 4 yrs. $25,000 annually. Melbourne, Fla. 305/254-3033 anytime.

WALLPAPER STORE-Estbl 4 yrs. Excl A/C mall. $20,000 cash compl. 305-947-7997. No Miami Bch

WHOLESALE ONLY
BUYERS WANTS
-3000-

DUPONT CORFAM (Original)
Wanted.Black suede only. 247-3685

WE BUY closeouts, lob lots & discontinued items. Webers, 420 Central Av, Scarsdale, NY 914 725-0910

WHOLESALE ONLY
OFFERINGS
TO BUYERS
-3000-

DEALERS-DISTRIBUTORS
Below wholesale prices on over 1,000 new & unique products. Handpainted porcelain, brass items, quality jewelry, rack & specialty products &...MUCH MUCH MORE. Send $1.00 for giant catalog to: Specialty Gift Wholesalers, 147 E. Ide Ave, Akron, Ohio 44301.

EUROPEAN designer imports of suede leather & shearling men's & ladies' coats for sale to consumer. Beautiful models & quality for very low price. Come image from 9-5 Mon to Fri. Also appts up to 7 PM can be made by phone. 1290 6th Ave 50th 1452. Retailers also welcome. 586-3200

LOST OUR LEASE
Clothing wholesalers must sell mens & womens clothing. Pdpdurs boys. Example: denim pants $2.50; denims, $3.25; shirts $2 & many many more. Call Bob 9-5 daily (212) 247-4507

GAUCHO'S JUMPSUITS & JEANS
Orders Placed Promptly Among "Best" mfgs.
Howard Kaplan 225 W 34 St NY 868-9337

L.E.D. WATCHES
3, 4 & 5 function; available for immediate delivery. Available only in large quantities. Call (212) 251-9297

ACRYLIC FINGERNAIL MATERIAL, 1 lb kit, (1,000 nails) $150. This price and quality cannot be beat. 919-876-5338, Mr. Talley

BLOUSES-1ST QUALITY
LATEST STYLES.
CALL 215-437-4002

MUST VACATE large stock general merc. all or part. Price no object!
LINDNER, 104 W 14 St 929-1328

DENIM GAUCHO PANTS $5
Samples COD. Free Catalog 201-265-4976

SCHOOL SUPPLIES
Must move in 2 weeks. Give away prices. Call 212/TA3-7433

AUCTION SALES
FURNITURE MACHINERY MERCHANDISE

MARSHAL SALE—Re: Hickok Manufacturing Co., Inc. vs Gerard Pace Mens Wear Inc. Walter M. Jacobson, Auctioneer will sell for Peter F. Angelilli, City Marshal on Friday, Oct. 8, 1976 at 3:30 PM at 624 East 187 St., Bronx, N.Y. r/t/i in and to contents of mens wear.
PETER F. ANGELILLI, City Marshal

MARSHAL SALE—Re: Unitog Company vs Leslie B. Clarke Inc. d/b/a Brookdale Mobile Service Station. Walter M. Jacobson, Auctioneer will sell for Peter F. Angelilli, City Marshal on Friday, Oct. 8, 1976 at 4 PM at 715 Soundview Ave., Bronx, N.Y. r/t/i in and to contents of service station.
PETER F. ANGELILLI, City Marshal

ADJOURNED MARSHAL SALE—Re: Harry Dalles as Chairman vs Sogari Food Corp. I will sell Friday, Oct. 8, 1976 at 3 PM at 711 Brighton Beach Ave., Bklyn, N.Y. r/t/i in and to contents of luncheonette.
ALEX CHAPIN, City Marshal #14

MARSHAL SALE—Re: Dubovsky & Sons Inc. vs Pedro Guzman. Donald S. Irish, City Marshal or Nat Weisser, Auctioneer will sell on Friday, Oct. 8, 1976 at 2 PM at 70 Manhattan Ave., Bklyn, N.Y. r/t/i in and to contents of grocery store...
DONALD S. IRISH, City Marshal

MARSHAL SALE—Re: Robert Levy vs Esther Bazian d/b/a Sother's Mini Department Store. I will sell on Friday, Oct. 8, 1976 at 3:30 PM at 422 Brighton Beach Ave., Bklyn, N.Y. r/t/i in and to contents of store.
JOHN HUGHES, City Marshal

MARSHAL SALE—Re: Rafael Torres vs Sahas Cahan, Donald S. Irish, City Marshal or Nat Weisser, Auctioneer will sell on Friday, Oct. 8, 1976 at 12 Noon at 2529 Pitkin Ave., Bklyn, N.Y. r/t/i in and to contents of grocery store.
DONALD S. IRISH, City Marshal

MARSHAL SALE—Re: Dubovsky & Sons Inc. vs Kenz O'Neil Morrison d/b/a Neil's Meat & Groceries. Donald S. Irish, City Marshal or Nat Weisser, Auctioneer will sell on Friday, Oct. 8, 1976 at 11 AM at 1103 Clarkson Ave., Bklyn, N.Y. r/t/i in and to contents of grocery store.
DONALD S. IRISH, City Marshal

MARSHAL SALE—Re: A&D Tax Service Associates Inc. vs John Varon. Donald S. Irish, City Marshal or Nat Weisser, Auctioneer will sell on Friday, Oct. 8, 1976 at 10 AM at 108 West 73 St., N.Y.C. r/t/i in and to fixtures & equipment of laundromat.
DONALD S. IRISH, City Marshal

MARSHAL SALE—Re: Eade Store Equipment Corp. vs Henry Frazer. Donald S. Irish, City Marshal or Nat Weisser, Auctioneer will sell on Friday, Oct. 8, 1976 at 9 AM at 1268 Amsterdam Ave., N.Y.C. r/t/i in and to contents of candy store.
DONALD S. IRISH, City Marshal

MARSHAL SALE—Re: R&K Merchandising Corp. vs Francisco Rodriquez. Donald S. Irish, City Marshal or Nat Weisser, Auctioneer will sell on Friday, Oct. 8, 1976 at 1 PM at 1544 Myrtle Ave., Bklyn, N.Y. r/t/i in and to contents of grocery store.
DONALD S. IRISH, City Marshal

Placing a classified ad? Call OX 5-3311 between 9 A.M. and 5:30 P.M.

FURNITURE MACHINERY AUCTION SALES MERCHANDISE

Furniture Furniture Furniture

Regency Auction Gallery, Inc.

1050 2nd Ave (56th St.) N.Y., N.Y. 10022
212-688-0042

AT THE MANHATTAN ART & ANTIQUE CENTER
IMPORTANT PUBLIC AUCTION
ON SATURDAY, OCT. 9th, AT 11 A.M.
From a Belle Harbor Estate & two exquisite East-side apartments.
Period French, English & American

FURNITURE

Period Empire Sofa and Chairs with heavy bronze mountings & silk Upholstery. Louis XVI Salon set with Tapestry. Bronze-mounted French Salon Table with Marble top and Wedgwood Plaques. Louis XVI Dressing Table. Two Mahogany Breakfronts. Three complete Diningroom Sets with Consoles and Sideboards. French *Chinoiserie Marble top Cabinet and Bronze-mounted Chiffonier. Mahogany and* Lacquer Secretaires. Bronze mounted Vitrine Tables. Sets of Cane back and other Chairs. Antique carved Corner Cabinet, round Table, Cassone and Needlepoint Chairs. Painted and Inlaid Bed & Dresser. Upholstered Bergeres and Sofas. Dutch Marquetry Inlaid Game Table. Carved Bombe Commodes. Herschede 9 tube & English Grandfather Clocks. Reproduction French Bureau Plat with 6 drawers and heavy Bronze Ormolu. Marble top Bronze Sofa Tables. Chinese Cabinets, Pedestal Tables and Screens. Art Nouveau Armoire, Murphy Bed and many others.
THREE PIANOS: Chickering Grand, French Burl Maple Upright & Spinet.

PAINTINGS

*English Sporting Scenes, Marine Paintings, Portraits and many others, signed or at*tributed to: Y.S. Noble, H.D. Martin, F. Fuchs, W. Williams, C. Allan, W.H. Wheelwright, E. Renard, G. Haywood, H. Bensard, J.E. Bourhill, H. Cooper, W. Harrowing, R. Ashby, and many others.

BRONZES

signed J. Lormier, Henri Pie, Barye and others.

STERLING SILVER

Including pr. Tiffany Chrysanthemum Compotes, Water Pitchers, Vegetable Dishes, English Coffee Set & Tray, and many others.

PORCELAINS

Limited edition Royal Worcester Appaloosa, Bulldog & Duke of Edinburgh by Doris Lindner, Dorothy Doughty and Boehm 1st issue Plates, KPM and other Plaques, Lusterware and many others.

ORIENTALIA

Chinese Jade, Malachite, Lapis Lazuli and Rose Quartz Carvings. Chinese Paintings and Chinese Furniture.

DECORATIONS

Pr. important Barbedienne Candelabras. Clock set and Bronze Jardinier with Sevres Plaque inserts. 3 prs. of important Empire & Louis XV Bronze Candelabras. Stained Glass Chandeliers, Shades and Panels. Collections of: IVORY MINIATURES & PRE-COLUMBIAN POTTERIES. Signed Lalique Vase & Plate, Chandeliers, Bric-a-Brac, Collectibles, many others.
RUGS: including 3 Antique Ushaks and some scatter sizes.
Exhibition: Today, Oct. 7th, 10:30 A.M. to 6:30 P.M.
and Friday, Oct. 8th, 10:30 A.M. to 3 P.M.
Auctioneers: Victor Spagnesi and Leonard Dukeman.
Note: Accessible parking in building or corner 2nd Ave. & 54th Street.

TREND AUCTION GALLERY

2784 MERRICK ROAD
BELLMORE, L.I., N.Y.
PART 2 ESTATE OF
DOROTHY GOLDSMITH HARTT
FRI., OCT., 8, 7:30 P.M
EXHIBITION
TODAY, THURS., 5 P.M.-9 P.M.
& FRI., OCT. 8, 12 NOON-4 P.M.
DECORATIONS
RARE & MAGNIFICENT TIFFANY FIXTURE w/TURTLE BACKS & CABACHONS, SGD. BRADLEY & HUBBARD LEADED GLASS LAMP, GALLE, D'ARGENTAL ROYAL WORCESTER, CUT GLASS PUNCH BOWL, HANDPAINTED LIMOGES, MAIR APOSTLE TEA SET, COLLS. OF PATTERN GLASS, HEISEY, GLASS HATS, COBALT & RUBY GLASS, CUP & SAUCERS. STAFFORDSHIRE, FLOW BLUE, POST CARD ALBUMS, LINENS, BEADED BAGS, DAGUERREOTYPES, SPANISH & PAISLEY SHAWLS, 1920's FURS & CLOTHES. STERLING SILVER INCL. COLL OF SOUVENIR SPOONS, AMERICAN COIN SILVER, STERLING BOWLS & MANY SERVING PCS.
14k GOLD JEWELRY, 10 PESO COIN
FURNITURE
AMERICAN FURNITURE INCL. CORNER WASHSTAND, DROP-SIDE TABLES, CHESTS, DESKS & CHAIRS, ROUND OAK TABLES, ARMOIRE, LAWYER'S CABINET, BOOKCASES, APOTHECARY CHESTS, VICT. STANDS, OAK MIRRORS & HALL SEATS.
MANY PAINTINGS, WATER-COLORS & FINE LITHOS.
M. BLUM, Auctioneer
PHONE: (516)221-5588

NADER GHERMEZIAN
Iranian Brotherhood of Auctioneers
OUR 1203rd AUCTION
SINCE 1961
PERSIAN RUGS
Sun. Oct. 10, 2 P.M.
FREE EXHIBITION FROM 12 NOON
Include Movie & Lecture Plus Free Booklet on Persian Rugs
WALDORF ASTORIA HOTEL
PARK AVE. & 50 St., N.Y.C.
auction conducted by
NADER GHERMEZIAN
Bring your room measurements
Tel: (212) 691-3123
PLEASE NOTE: This is the only auction recommended, sponsored and guaranteed by the Iranian Rug Association and will be held only at the Waldorf Astoria Hotel. Guarantees and exchange privileges with each purchase.

William
HABER
AUCTION
Friday October 8th 8:30pm
129-11 Queens Blvd, Jamaica NY
Modern Art Collection
Art Nouveau Posters Old Masters: Bonnard Boulanger Anuszkiewicz Calder Chagall Chirat Dali Durer Fabin Goya Matta Miro Moche Marini Picasso Rattanti Robbe Rembrandt *Renoir Rockwell Steinlen Tissot* Utrillo Vasarely Whistler Toulouse-Lautrec Munch
Exhibition Friday 10am-8pm
William Haber Auctr RE 9-1000

Machinery

Supreme Court, Queens County
ASSIGNEE'S SALE
Ros Sugar Pine Workshop, Inc.
David Strauss & Co., Inc.
AUCTIONEERS
Sell Today, Oct. 7, 10:30 A.M.
AT 5-28 47th ROAD
Long Island City, N.Y.
DIRECTIONS: Flushing Line Train to Vernon Ave. Station—Walk 3 Blocks
WOODWORKING PLANT
ROCKWELL SHAPER, DELTA UNISAW, DELTA PEDESTAL DRILL PRESS, DEWALT RADIAL CUT-OFF SAW, PORTER CABLE & DELTA BELT SANDERS, MANHATTAN SPRAY BOOTH GUNS & SAFETY LIGHTS, COMPRESSION TANKS, GUNITE 2 H.P. AIR COMPRESSOR, DIP TANK & BLOWER, DUST COLLECTOR, PAINT CABINET, INTERNATIONAL TIME-CLOCK, FILE CABINETS, TAPE-SHOOTER, TAPE, CORRUGATED CARTONS.
INVENTORY: WINE RACKS, MEDICINE CABINETS, SHELVES, PAPER HOLDERS, CANDLES, SHELF GLASS, SHAPER PATTERNS, SMALL QUANTITY OF WORK IN PROCESS.
Bank Or Certified Check Only
Austr's Phone (212) 924-4540
MEMBER AUCTIONEERS ASSN., INC.

Tepper Galleries

AUCTIONEERS—APPRAISERS
3 west 61st st., new york city 10023
(BETWEEN BROADWAY & CENTRAL PARK WEST)
TELEPHONE (212) 246-1800
PREMIER EVENING AUCTION
of
IMPORTANT MUSICAL INSTRUMENTS
comprising
VIOLINS & VIOLAS
VIOLONCELLOS
THIS DISTINGUISHED COLLECTION OF INSTRUMENTS (MANY WITH CERTIFICATION) INCLUDES:
A VIOLIN & VIOLA BY J.B. VUILLAUME FROM THE CHEREMETOFF QUARTET.
VIOLINS: BY J.B. ROGERI, ALESSANDRO GAGLIANO, M. DECONET & A. POSTACCHINI
10 CELLOS: INCLUDING JOSEPH GUARNERI, FILIUS ANDREA, JOHN LOTT, W.E. HILL, GAILLARD AND MANY OTHERS.
BOWS
AN EXTENSIVE COLLECTION (OVER 65) FINE & IMPORTANT MASTER BOWS, MANY WITH GOLD MOUNTING—INCLUDING EXAMPLES BY:

DODD	W.E. HILL & SONS	KITTLE
TUBBS	SARTORI	PECCATTE
LAMY	VOIRIN	PAJEOT
LUPOT	BAUSCH	EURY
	VUILLAUME	

KEYBOARD INSTRUMENTS
FEATURING: CHRISTOPHER GANER PIANOFORTE *(LONDON 1779)*
HERZ SINGLE MANUAL HARPSICHORD
ANTIQUE FRENCH PIANOS BY HENRI PAPE & GAVEAU OF PARIS.
ANTIQUE ENGLISH AMERICAN PIANOS, ORGANS, CLAVICHORDS, CLAVIERS, ETC.
WIND & STRINGED INSTRUMENTS
FLUTES - CLARINETS - PICCOLOS - LUTES - DULCIMERS - HARPS
ANTIQUE ORIENTALIA & MANY OTHERS
PAIR ANTIQUE ENGLISH MUSIC STANDS
AUCTION SESSION
FRIDAY EVENING
OCTOBER 22nd
commencing at 7:30 P.M.
EXHIBITION
THURS., OCT. 21, 10 AM TO 7 PM
FRI., OCT. 22, 9 AM TO 5 PM
Descriptive Catalogue Available
TWO DOLLARS - THREE DOLLARS BY MAIL
M&S Drazen, I. Hutter, R. Romer, auctioneers

Victoria Galleries

IN HISTORIC
GREENWICH VILLAGE (W. 12th-W. 13th STS.)
106 GREENWICH AVE., N.Y.C.
SENSATIONAL AUCTION SAT. OCT. 9 AT NOON
FEATURING: UNRESERVED ANTIQUE & MODERN GOLD & DIA. JEWELRY-UNUSUAL CHAINS- PERIOD FINE FURNITURE INCL. CORONANDEL COFFEE TABLE, CARVED TEAK, LOUIS XV STYLE GLASS CASE, LACQUER, SANDALWOOD CHESTS, MIRRORS. IMPERIAL SATSUMA, KUTANI, 17th-19th C. ORIENTAL PORCELAINS, CARVINGS, BRONZES. OBJECTS D'ART. WEDGWOOD, HUMMELS. ANT. CLOISONNE. GALLE, CRYSTAL. STATUARY, TEMPLE VASES & CARVED WOOD HANGINGS, EXTENSIVE COLL. UNUSUAL STERLING. EUROPEAN BRONZES. IVORIES-NETSUKES, FIGURES-100's EXCELLENT LOTS FROM COLLECTIONS, ESTATES, PRIVATES, BANKRUPT JEWELERS, etc. al . . .
EXHIBIT: TOM'W FRI., OCT. 8, 10 A.M.-5 P.M.
TERMS: 25% CASH, DEPOSIT & C.O.D.
L. BERLER, Lic. & Bonded Auct'r, TEL: 929-5909

Holiday Farm Barn Auction
Sun. Oct. 10. Viewing 12:30. Auction 1:30. 525 Piermont Av, River Vale, N.J. Rain or shop-indoors. Feathery iron gates from "Godfather", Franks Buried piano, carved Murphy bed, Grandfather clock circa 1730, signed lamps, bronzes, opal farm incl round oak table w/claw feet, desks, china cheels, cyl music box, cow weathervane, much more. Elmer Schlossman, Auctioneer. (201) 836-5655 or (201) 664-2454 for list & info.

AUCTION TONIGHT
FLUSHING VAN & STORAGE CO.
35-15 FARRINGTON ST., FLUSHING, N.Y.
FURNITURE-RUGS
MEMORABILIA
6 PM VIEW; 7 PM SALE
Cash Or Approved Check Only
J. Bass, auctioneer (212) 445-6596

Merchandise Merchandise Merchandise Merchandise

PUBLIC AUCTION

By order of the U.S. District Court, Southern District of New York — Case #76-B981

Eastern Freight Ways, Inc.

Bankrupt

Over 1,100 vehicles will be sold at 10 locations over the next month.

Approx. 55 18 and 20 foot, Straights (Ford, GMC, Chevy, White, International Harvester, Mack)

Approx. 814 Trailers: 30' Jitterbugs, 40' & 45' Trailers, 40' & 42' Revere Flats, Some Reefers (Gindys, Trailmobile, Freuhauf, Strick, Brown & Others)

Approx. 100 1972-74 Executive Passenger Autos (Ford, Chevy, Cadillac, Pontiac, & Plymouth)

Approx. 174 Cab Over and Conventional Tractors with Single & Tandem axels (White, Dodge, International Harvester, Mack, GMC, Ford) (Gas & Diesel)

Approx. 50 Propane Forklifts

BEGINNING: Oct. 12 in Carlstadt, New Jersey
Oct. 14 in North Brunswick, New Jersey

Carlstadt, New Jersey
DATE: Tuesday, October 12 TIME: 11 A.M.
PLACE: Eastern & Moonachie Avenues
INSPECTION DATE: Beginning 9 A.M. October 11
139 TRAILERS (Gindys - Freuhauf - Strick - Brown - Universal) • 8 TRACTORS (Mack - Ford - White - GMC - Dodge)
• 4 STRAIGHT TRUCKS
• 17 EXECUTIVE AUTO'S

North Brunswick, New Jersey
DATE: Thursday, October 14 TIME: 11 A.M.
PLACE: 720 Herman Road
INSPECTION DATE: Beginning 9 A.M. October 13
45 TRAILERS (Gindys - Freuhauf - Strick - Brown - Fontaine) • 45 TRACTORS (Mack - White - Dodge - Internationals)
• 11 STRAIGHT TRUCKS
• 17 EXECUTIVE AUTO'S

Inventories shown are approximations. The precise inventories will be available at time of inspection.

Future sales at the following locations:
Buffalo - Oct. 19; Scranton - Oct. 21; Boston - Oct. 26; Bridgeport - Oct. 28; Roanoke - Nov. 2; Burlington - Nov. 4; Baltimore - Nov. 9; and Chicago, Columbus and Cleveland - Nov. 11 (This sale to take place in Cleveland).
Write or call for specific descriptions and inventories:
The Underwriters Salvage Company of Chicago
125 Ervin Road, Clifton, New Jersey 07014
(201) 779-5454 — (212) 966-5454

DAVID STRAUSS & CO., INC.
AUCTIONEERS

TERMS: 4.25 percent deposit in cash, cashier or certified check as required on the knockdown of lot. The purchase price shall be paid in full by cashier or certified check at the time the sale is concluded. Successful bidder must agree to have all merchandise removed within 2 working days after completion of the sale. A $100.00 refundable registration fee for bidding is required. All other terms to be announced at the time of the sale.

THE UNDERWRITERS SALVAGE COMPANY OF CHICAGO

SALE CONDUCTED BY THE OFFICIAL UNITED STATES AUCTIONEERS, SOUTHERN DISTRICT OF NEW-YORK.
TRUSTEE: Sidney B. Gluck, Attorneys for trustee Leon C. Marcus, Marcus & Angel, 60 E. 56 St, NY, NY.
Edgar Booth of Booth, Lipton and Lipton Esqs. 405 Park Avenue, N.Y., N.Y.

Furniture Furniture Furniture Furniture

ANTIQUE AUCTION
SATURDAY, OCTOBER 9th AT 5:30 P.M.
EASTERN DUTCHESS AUCTION GALLERY
WINGDALE, NEW YORK
TAKE RTE 22 NORTH OR SOUTH TO WINGDALE, N.Y., TURN AT TRAFFIC LIGHT IN FRONT OF HARLEM VALLEY STATE HOSPITAL, GO WEST ONE MILE.
SELLING LARGE QUANTITY OF VICTORIAN OAK, WALNUT, PINE, QUANTITY OF GLASS & CHINA, PRIMITIVES, etc.
PARTIAL LISTING: WALNUT ORGAN, ARMOIRES, PINE CORNER CUPBOARD, OAK HALLTREES, SETS OF CHAIRS, DRESSERS, COMMODES, SIDEBOARDS, MIRRORS, DROPLEAF TABLES, BAMBOO PIECES, VICTORIAN STANDS, IRON GARDEN FURNITURE, COUNTRY STORE ITEMS, FRAMES, PRINTS, OLD TOOLS, PRIMITIVES, LAMPS, HANGING FIXTURES, PITCHER & BOWL SETS, GLASS & CHINA, BLANKET BOXES, TRUNKS, OAK DESKS, BRASS & COPPER ITEMS, OAK TABLES, ROCKERS, CHESTS OF DRAWERS IN OAK & PINE, CARNIVAL GLASS, LEADED WINDOWS, SEVERAL CLOCKS, BRIC A BRAC, THREE PIECE BEDROOM SET, HANGING LAMP, STONEWARE, LARGE EAGLE WEATHERVANE, PLUS MUCH MORE.
OUR GALLERY IS ALWAYS FULL, LOADS OF ANTIQUES ARRIVING IN TIME FOR THE SALE, BUT TOO LATE TO ADVERTISE.
TERMS: CASH, TRAVELERS CHECKS, PERSONAL CHECKS ONLY IF ACCOMPANED WITH CURRENT LETTER OF CREDIT FROM YOUR BANK
GOODALE ASSOCIATES, Auctioneers
RFD #1, CARMEL, N.Y. 10512
GALLERY (914) 832-622 EVENINGS (914) 225-4864, 225-3528

SHORT NOTICE-AUCTION
OF RARE VALUABLE STOCK
PERSIAN RUGS
AND OTHER ORIENTAL RUGS
The Immediate & Urgent Removal Of Cargo Shipment Consisting Of PERSIAN & ORIENTAL RUGS Is Now Being Demanded For Immediate Disposal At This Auction, To Highest Bidder In Single Pieces. This Direct Shipment In Our Opinion, Is The Finest Collection In Design, Craftsmanship & Colors Of Handmade Carpets, Rugs & Runners We Have Ever Seen In All Our Years Selling Only The Finest Quality Of Oriental Rugs & Carpets.
For Your Convenience The Goods Have Been Moved To:
HOLIDAY INN
TARRYTOWN RD., RT. 119, ELMSFORD, N.Y.
SUN., OCT. 10, 2 P.M.
VIEWING FROM 1 P.M.
Included Are: 2 Sales KERMANS, 1 Sale SAROUK, 1 Sale KASHAN, 2 Sales BOKHARA, 1 Sale BELOUCH, 1 Sale TURKISH, 2 Sales INDIAN, 1 Sale AFSHAR, 1 Sale ARDEBIL & 5 Sales TABRIZ. Also Included Are Some PURE SILK Pieces & Other Collector's Pieces.
*DON'T MISS

Notice of Names of Persons

Appearing As Owners of Certain Unclaimed Property

Held By

DRY DOCK SAVINGS BANK

742 Lexington Ave., New York, New York 10022

The persons whose names and last known addresses are set forth below appear from the records of the above named banking organization to be entitled to unclaimed property in amounts of fifty dollars or more.

AMOUNTS DUE ON DEPOSITS

Aaron, Mrs. Clara
429 Eastern Pkway
Brooklyn, N.Y.

Abatayo, Mrs. Helen
1023 Longwood Ave.
Bronx, N.Y. 10459

Abelson, Donald B.
24 Connecticut Ave.
Freeport, N.Y.

Aberbach, Ms. Brahna Albert
2860 Bailey Ave.
Bronx, N.Y.

Abraham, S.,
2665 Ocean Ave.
Brooklyn, N.Y.

Abril, Antonio
no available address

Adams, P.
233 Bowery
New York, N.Y.

Adath, Cong.
Israel Anshei Galicia Minhag Sfar
372 E. Houston St.
New York, N.Y.

Addison, Mr. B., or
Addison, Mr. G., Mac G.
11 E. 66th St.
New York, N.Y.

Adler, Mrs. A.
38 Gouverneur St.
New York, N.Y.

Adler, Harold
1815 Morris Ave.
Bronx, N.Y.

Aguinick, Barry
58-47 180th St.
Flushing, N.Y.

Akselewitz, Morris
226 E. Broadway
New York, N.Y.

Allen, Thomas C.
167 W. 148th St.
New York, N.Y. 10039

Amato, Michael J.
625 Hudson Blvd.
N. Bergen, New Jersey

Amy, Mrs. J.
61 Bay Blvd.
Atlantic Beach, N.Y.

Anselmo, Mrs. Lillian
14 1st Ave.
New York, N.Y.

Aponte, Ms. Alice
159 E. 105th St.
New York, N.Y. 10029

Applebome, Mr. J.
39 Tanners
Lake Success, N.Y.

Archambault, Margaret M.
1826 Diversey Pkway
Chicago, Ill.

Archibald, Mrs. J.
107 E. 60th St.
New York, N.Y. 10022

Arello, Angelo
186 18th St.
Brooklyn, N.Y.

Aronson, Mrs. Jennie
250 Clinton St.
New York, N.Y.

Aronson, Mrs. Rose
c/o Lockman
2125 35th Avenue
Astoria, N.Y. 11106

Arrigo, Carl
Ferndale Rd.
Caldwell, N. J.

Axell, Sam
2504 Beach Channel Dr.
Rockaway, N.Y.

Babcock, John B.
Llewellyn Park
West Orange, N. J.

Bacey, Major A. S.
H.Q. 2AD Fiace Off.
Ft. Hood, Texas

Bachstein, Ms. E.
204 East 60th St.
New York, N.Y.

Bachtold, Mrs. Elizabeth
Allerton House
130 East 57th St.
New York, N.Y.

Bear, Mrs. Marguerite
11 Prospect Lane
Sands Point, N.Y.

Begalta, Frank
2300 Bathgate Ave.
Bronx, N.Y. 10458

Begatta, Mrs. Lino
349 East 61st St.
New York, N.Y.

Baker, Mrs. B. or
Baker, Robert
884 Northgate Dr.
Uniondale, Long Island

Baldwin, Horace S.
136 East 64th St.
New York, N.Y. 10021

Banks, Mr. N.
411 Adelphia St.
Brooklyn, N.Y.

Baptiste, Anna Donaldson
40-44 West 111 St.
New York, N.Y. 10026

Barnes, Edward M.
44 West 175th St.
Bronx, N.Y.

Barry, Charles J. &
Rock, Viola C.
188 Bunnell St.
Bridgeport, Connecticut 06607

Bassett, Mr. I.
R.D. #2
Englishtown, N. J.

Beckerman, Mr. M.
740 Empire Blvd.
Brooklyn, N.Y.

Bel, Esther
c/o A. Castiglione
316 West 19th St.
New York, N.Y.

Bekritsky, Dianne
Bekritsky, Stanley
500 B. Grand St.
New York, N.Y.

Bello, Migdalia
139 Orchard St.
Apt. #8
New York, N.Y. 10002

Bellow, Ms. Bonnie
227 East 60th St.
New York, N.Y.

Bender, Joel
27 North Central Ave.
Hartsdale, N.Y.

Bengtsson, Mr. Ragnar
Bear Mountain Bridge
Garrison, N.Y.

Ben-Natan, Drora
66-01 Burns St.
Forest Hills, N.Y.

Bennett, Mrs. Marilyn &
Bennett, John
511 East 12th St.
New York, N.Y. 10009

Bennie, Dora
unavailable

Berg, Samuel &
Berg, Leon
221 McDonald Ave.
Brooklyn, N.Y.

Berger, Mrs. S.
182 Allen St.
New York, N.Y. 10002

Berger, Mr. Samuel N. or
Becker, Mrs. Theodora
170 Torgreay Pl.
Hewlett, N.Y.

Berk, Mrs. Phyllis
400 East 52nd St.
New York, N.Y.

Berkowitz, Ms. A.
2017 Marmion Ave.
Apt. #5
Bronx, N.Y. 10460

Berkowitz, Mr. J.
1862 Vyse Ave.
Bronx, N.Y. 10460

Berlad, Anne H.
P.O. Box 209
Santa Monica, Calif.

Berlin, Joseph
115 E. 61st St.
New York, N.Y.

Berliner, Mr. E.
313 E. 3rd St.
New York, N.Y. 10009

Berman, Mrs. H.
Apt. 2T
10 Waring Ave.
Bronx, N.Y. 10467

Berman, Mr. S.
535 Whitehall St.
Lynbrook, N.Y.

Bernseld, Mr. W.
114-124 231st St.
St. Albans, N.Y.

Bertorelli, Mrs. Olga or
Bertorelli, Mr. Gregorio
2040 Continental Ave.
Bronx, N.Y.

Besserman, M.D. Richard
2519 44th St.
Astoria, Long Island

Best, Robert J.
3621 Cumberland St. N.W.,
Washington, D.C.

Betries, Joyce M.
509 E. 5th St.
New York, N.Y.

Bierfass, Mrs. E.
195 Broome St.
New York, N.Y.

Bigott, Eileen Ann
328 E. 58th St.
New York, N.Y.

Bean, Mr. A.
315 Bowery
New York, N.Y. 10003

Bittner, Miss O.
51 Cannon St.
New York, N.Y.

Black, Sylvia
253 Hollow Tree
Ridgewood,
Darien, Connecticut 06820

Blane, Mrs. L.
787 Washington Ave.
Bronx, N.Y.

Bogin, Ms. V.
93-40 Queens Blvd.
Queens, N.Y.

Bollesen, Candide or
Bollesen, Henning
5510 Azure Way
Sarasota, Florida

Bongiorno, Mrs. W.
245 E. 63rd St.
New York, N.Y.

Booker, Marie
50 Avenue D
New York, N.Y. 10009

Borenstein, Mrs. Ester
364 Madison St.
New York, N.Y.

Borgne, Mrs. Marie
Kitano House, 38th Street
New York, New York 10016

Bortz, Mrs. Anna M.
1135 Evergreen Ave.
Bronx, N.Y.

Boruta, Mykola
433 E. 9th St.
New York, N.Y. 10009

Bostock, Roy J.
66 Milton Rd.
Rye, N.Y.

Bottje, Wayne D. or
Bottje, Dorothy
217 E. 96th St.
New York, N.Y.

Boutsikaris, Ms. Sandra
221 Ridge St.
Newark, N. J.

Bowe, Mr. J. G.
Plandome Country Club
Plandome, N.Y.

Boynes, Mrs. Ruth B.
221 Warren St.
Englewood, N. J.

Bradley, Joseph
197 Bowery
Room 63
New York, N.Y.

Brandwein, Mrs. F. or
Brandwein, Mr. A. J.
1315 53rd St.
Brooklyn, N.Y. 11219

Braverman, Mrs. Rose
102-40 67th Drive
Forest Hills, N.Y.

Brennan, Mrs. M.
130 Beach 123rd St.
Rockaway, N.Y. 11694

Brewster, Mr. G.
7 Grace Sq.
New York, N.Y.

Brezan, Mishel
195 Henry St.
New York, N.Y.

Bridgewater, Miss Eurella
458 W. 143rd St.
New York, N.Y.

Bright, Mrs. Mary
138-54 64th Ave.
Flushing, N.Y. 11367

Britt, Mr. P.
c/o Town VW Nursing
274 E. 2nd St.
New York, N.Y.

Brown, Ms. A. M.
500 E. Houston St.
New York, N.Y.

Brown, Evy M. Rossen
910 Bergen St.
Brooklyn, N.Y.

Brown, Mrs. Goldie
575 Grand St.
New York, N.Y.

Brown, Ms. Irene
1241 8th St.
Brooklyn, N.Y.

Brown, Ms. L. R.
Old Quarry
Guilford, Connecticut

Brown, Vincent
Bird S Coler Hosp Ward C44
Welfare Island, N.Y.

Bubert, Julius
20 St. Marks Pl.
New York, N.Y.

Buchler, Dan
118 E. 4th St.
New York, NmY.

Buckman, Ruth B.
Crescent Beach Dr.
Huntington, N.Y.

Burak, George Peter
156 W. 86th St.
New York, N.Y.

Burkett, Ms. Gloria
4150 Fischer Ave.
Detroit, Michigan

Burton, Alvin
890 Trinity Ave.
Apt 9H
Bronx, N.Y.

Burton, Roslyn
247 W. 4th St.
New York, N.Y.

Byall, Bruce C.
c/o Fillmore E.
105 Second Ave.
New York, N.Y. 10003

Caba, Mr. S.
246 Mott St.
New York, N.Y.

Cabrera, Edgar
350 E. 4th St.
New York, N.Y.

Calderone, Mrs. Virginia
6 Arcadia Ct.
Sloatsbury, N.Y.

Call, Mrs. R.
58 E. 3rd St.
New York, N.Y.

Calick, Augusta
2901 Ocean Pkway
Brooklyn, N.Y.

Cameron, Mr. B.
40 Anderson
Boston, Mass.

Campanella, Mr. John
3544 Broadway
New York, N.Y.

Campion, Mrs. Mae V.
793 Lexington Ave.,
Brooklyn, N.Y. 11221

Can, Giovanni &
Calise, Evelyn
110 Suffolk St.
New York, N.Y.

Cancel, Ms. L.
115 S. 2nd St.
Brooklyn, N.Y.

Cangialosi, Mrs. G.
293 Elizabeth St.
New York, N.Y. 10012

Caprista, George, Constantine
304 E. 62nd St.
New York, N.Y.

Carbonell, Robert &
Carbonell, Cynthia
895 Fairmount Pl.
Bronx, N.Y.

Carey, Mr. R.
325 E. 5th St.
New York, N.Y.

Carini, Pierina &
Bertotti, Peter
1111 Main S. St.
Glastonbury, Connecticut.

Caroselia, Mrs. M.
76 Ash St.
Valley Stream, N.Y.

Cartwright, Mrs. Karin
128 29 Shelby Lane
Brandywine, Maryland

Casey, Maura
625 E. 14th St.
New York, N.Y.

Casiano, Americo
971 Westchester Ave.
Bronx, N.Y. 10459

Cassetta, Amadeo
157 Starr St.
Brooklyn, N.Y.

Caviness, Maynard
335 E. 101st St.
New York, New York

Cavouris, Dr. John
Bird Scaler Hospital
Welfare Island, N.Y. 10017

Cebrij, Mrs. T.
721 E. 6th St.
New York, N.Y.

Cepin, Gabriele
137 Suffolk St., Apt. 11
New York, N.Y.

Cepin, Pablo B.
94 Attorney St., Apt. 6
New York, N.Y.

Cerrato, Americo
172 W. 73rd St.
New York, N.Y. 10023

Chancee, Ms. E.
321 E. 9th St
New York, N.Y. 10003

Chandler, Suellen Marie
353 E. 83rd St., Apt. 12K
New York, N.Y.

Chapin, Chester M. III
Campbell Rd.
Bernardsville, N.J.

Chapman, Roby
86 Carlton Av., Apt. 3E
Brooklyn, N.Y.

Chapman, Sam
325 E. 8th St.
New York, N.Y. 10009

Chapman, William Leonard, or
Chapman, Joyce E.
605 Water St.
New York, N.Y.

Chatmas, Mrs. Athena or
Chatmas, George
45 E. 55th St.
New York, N.Y. 10022

Chayanlyayodhin, Dr. Jassadee
Goldwater Memorial Hospital
Welfare Island, N.Y.

Checo, Rafael
1398 Jefferson Ave., Apt. 1
Brooklyn, N.Y.

Chernoff, Rose
460 Grant St.
New York, N.Y. 10002

Chernofsky, Jacob L.
1605 NE 170 Terrace
N. Miami Beach, Florida

Cheung, Chaun
208 E. Broadway
New York, N.Y.

Chinsky, Mr. H.
580 8th Ave.
New York, N.Y.

Chirnychuck, Fred
226 E. 7th St.
New York, N.Y. 10009

Chong, Tom
283 E. Bway
New York, N.Y.

Cimer, Barbara Joan
1237 York Ave.
New York, N.Y.

Clavin, Mr. F.
340 E. 58th St.
New York, N.Y. 10022

Coggeshall, Louise K.
137 E. 38th St.
New York, N.Y. 10016

Cohen, Mrs. A.
c/o Levison
367 Madison Ave.
New York, N.Y. 10002

Cohen, Mrs. E.
137-14 68th Dr.
Flushing, N.Y.

Cohen, Mr. E. Netter
Netter Dowd Fox
660 Madison Ave.
New York, N.Y.

Cohen, Mr. H.
4813 Beach 48th St.
Bklyn, N Y.

Cohen, Mrs. J.
c/o Dr. P. A. Orens
121 Shorewood Dr.
Great Neck, N.Y.

Cohen, Jack
354 Madison Ave.
New York, N.Y.

Cohen, Lawrence I.
1306 Harbor Rd.
Hewlett Harbor, N.Y.

Cohen, Lawrence I.
41 E. 43rd St., Room 1120
New York, N.Y.

Cohen, Robert M. &
Cohen, Mrs. Glenda
520 E. 77th St.
New York, N.Y.

Cohen, Roberta G.
110 E. End Ave.
New York, N.Y.

Cohen, Mrs. S.
1405 Teller Ave.
Bronx, N.Y. 10456

Cohen, Mr. S. A.
2 Pilgrim Lane
Westbury, N.Y.

Cohne, Mrs. Bessie
64 Avenue C
New York, N.Y. 10009

Cole, Sara
Sunnyside
Queens

Cole, Fred
134 34 Franklin Ave.
Flushing, N.Y.

Collado, Mrs. Ramona
309 Houston St., Apt. 3
New York, N.Y.

Collins, Elizabeth T., or
Collins, William T.
Silvermine Ave. Rd.
Norwalk, Connecticut

Collins, Ms. F.
402 E. 162nd Street
New York, N.Y. 10451

Collozo, Carmen
535 E. 13th St.
New York, N.Y.

Colon, Carmen J.
50 Columbia St.
New York, N.Y.

Combs, Ms. Katherine A.
180 South St.
New York, N.Y.

Conciolosi, Mrs. G.
93 Elizabeth St.
New York, N.Y.

Conti, Ms. Angela
433 E. 105th St.
New York, N.Y.

Cooper, Barbara or
Cooper, Arnold
2508 Farnsworth Lane
Northbrook, Illinois 60062

Cooper, Mrs. Mary L.
1060 Park Ave.
New York, N.Y.

Copleter, Mr. M.
522 E. 12th St.
New York, N.Y.

Corless, Mr. D. J.
P.O. Box 668, 33rd St.
New York, N.Y. 10001

Corn, Mr. J.
1385 Lexington Ave.
New York, N.Y

Cornelius, Mr. Francis J.
42 Congers Rd.
P.O. Box 54, N.Y. 10956

Corti, Mr. Victor
237 E. 59th St.
New York, N.Y. 10022

Coster, Mr. H.
435 Ocean Pkway
Bklyn, N.Y.

Cotton, Dorothy
2202 E. 78th St.
Cleveland, Ohio

Coya-Topple in S.A.C.
New York, N.Y.

Coxe, Samuel H.
Sill Lane
Old Lyme, Connecticut

Crescuolo, Anthony
18 Wallace Ct.
Rockville Centre, N.Y.

Cronin, B.
c/o J. F. O'Donnell
930 Park Ave.
New York, N.Y.

Cruz, Mr. D. A.
35 Attorney St.
New York, N.Y. 10022

Cruz, Leonides
422 Hinsdale St.
Bklyn, N.Y. 11207

Cummings, Pat
140 E. 46th St., Apt. 11J
New York, N.Y.

Cunningham, Mary A. or
Cunningham, Florence
254 S. Main St.
Cohasset, Mass.

Curryn, Mrs. Mary
1757 Story Ave.
Bronx, N.Y.

Curry, Willie, or
Freeman, Mrs. Ethel J.
91 Harrison Ave.
Bklyn, N.Y.

Curtin, Anne
217 Alexandria Ave., Apt. 140
Bronx, N.Y.

Cyrance, Mrs. G.
1505 Townsend Ave.
Bronx, N.Y.

Dalton, Madeline E.
780 Riverside Dr.
New York, N.Y.

Dalzell, Lloyd, or
Michael Huss
77 Fulton St.
New York, N.Y.

Darby, Mary
87 Rockaway Ave.
Bklyn, N.Y.

Darrigo, Mrs. A.
3118 80th St.
Jackson Hts.
New York, N.Y.

Dassaro, George A.
170 Roebling St.
Bklyn, N.Y.

Davis, Ms. Eugenia E.
801 Lexington Ave.
New York, N.Y. 10021

Davison, Bruce
107 Greenwich Ave.
New York, N.Y.

De Arango, Mercedes
Vineyard Lane
Greenwich, Connecticut

Degeith, Ms. Helene
444 West 48th St.
New York, N.Y.

Dekker, Mrs. Molly
105 Broome St.
New York, N.Y. 10002

Delman, Ms. J.
135 W. 79th St., Apt. 7C
New York, N.Y.

Dennis, Ms. D.
17 Edgewater Hills
Westport, Connecticut

Dennis, Ms. Deborah W.
7 Owenoke
Westport, Connecticut

Dennis, Rodney G. III
99 Lex Ave.
Cambridge, Mass. 02129

Denny, Mrs. Mary
address unavailable

De Pina, Paolo,
E. Cunha Av 28
Do Maio 5I 4 Lisbon, Portugal

Desrosiers, Mr. E. A. or
Desrosiers, Mr. L. C.
Box 354
Madison, W. Virginia

Dessaur, Mr. J.
410 E. 57th St.
New York, N.Y.

Dexter, Hildreth Lange
1800 Ewings Mill Rd.
Coraopolis, Pa.

Diaz, Eulalio
145 19 224
Springfield Garden, N.Y.

Diekant, Mrs. W. A. or
Diekant, Mrs. K.
1430 Seagirt Blvd.
Far Rockaway, N.Y.

Doherty, Mr. M.
340 Bowery
New York, N.Y.

Dontzin, Mrs. M.
2830 Kingsbridge Terr.
Bronx, N.Y.

Dortman, Richard
501 A Surf Ave.
Bklyn, N.Y.

Dougherty, Edward H.
828 Darley Dr.
Lexington, Ky.

Drako, Charles
2419 2nd Ave.
New York, N.Y.

Drimmer, Mr. C.
775 Mace Ave.
Bronx, N.Y.

Dubrow, Mr. I. M. or
Dubrow, Mrs. A. E.
202 East 35th St.
New York, N.Y.

Ducey, Dr. J.
710 Park Ave.
New York, N.Y.

Duffy, Ms. E.
16 W. 38th St.
New York, N.Y.

Dunn, Eric
520 E. 86th St.
New York, N.Y.

Dutko, Ms. M.
75-70 199th St.
Flushing, N.Y.

Eccardt, Mr. R. or
Eccardt, Mrs. M.
101 Brenner Ave.
Bethpage, N.Y.

Edgerton, Ms. Willamae
208 W. 151st St., Apt. 238
New York, N.Y.

Ediclio, Mrs. S. M.,
39 Olmsted Rd.
Scarsdale, N.Y.

Edwards, Mr. D.
23-80 W. 57th St.
New York, N.Y.

Eisenberg, Mrs. A.
190 Wilson St.
Bklyn, N.Y.

Eisenberg, Ms. L.
79 Norfolk St.
New York, N.Y. 10002

Eisenstein, Betty
9302 Kings Highway
Bklyn, N.Y. 11212

Elkins, Mrs. Jacqueline K.
487 Park Ave.
West New York, N.J.

Elkowich, Olga
725 E. 5th St.
New York, N.Y. 10009

Eller, Mildred
c/o Mildred Emp Agency
25 W. 14th St.
New York, N.Y.

Elmer, Mrs. Annie
34 Sutton Pl.
New York, N.Y. 10022

Emery, Mrs. Ellen H. or
Emery, Mr. John J.
75 Brittle Lane
Hicksville, N.Y. 11801

English, Ms. Carolyn M.
35 Columbia St., Apt. 21K
New York, N.Y.

English, Kathleen, or
English, Mrs. J.
Box 213
Point Pleasant, Pa. 18950

Episcopal Society Eccru
c/o Dorothy Brewster
350 W. 155th St.
New York, N.Y.

Epstein, Mr. L.
175 Main St.
White Plains, N.Y.

Erdelyi, Mrs. J.
c/o Bela Toth
30 Ave. D
New York, N.Y.

Ergang, Mrs. Helen M.
222 W. 77th St.
New York, N.Y.

Esner, Mr. R.
489 7th Ave.
Bklyn, N.Y.

Essner, Mr. Isidor
10 Lewis Ave.
Bklyn, N.Y.

Esurig, Mrs. R.
21 First Ave.
New York, N.Y. 10003

Etman, Dr. Andre or
Etman, Mrs. Arlette,
124 East 178th St.
Bronx, N.Y.

Etman, Boris
265 E. 239th St.
Bronx, N.Y.

Fabricius, Mr. H.
85 Audubon Ave.
New York, N.Y.

Farb, Ms. D.
217 Henry St.
New York, N.Y.

Farewell, Mary E.
314 E. 66th St.
New York, N.Y. 10021

Feller, Mr. G.
1713 Beverly Rd.
Bklyn, N.Y. 11226

Feiner, Colwyn
3412 Paradise Rd.
Las Vegas, Nevada

Feldman, Mrs. Elaine M.
37 Redman Terr.
West Caldwell, N.J.

Feldman, Ms. Mildred
923 Walton Ave.
Bronx, N.Y. 10452

Feliciano, Clotilde Negron
1710 Webster Ave.
Bronx, N.Y. 10457

Feliciano, Harrison
403 E. 8th St.
New York, N.Y.

Fenner, Carl M. or
Howard Weiner
5505 Old Mill Rd.
Ft. Wayne, Indiana

Fernandez, Jose G.
810 Ave. B., Apt. 5A
New York, N.Y.

Fersten, Mr. G.
201 E. 66th St.
New York, N.Y.

Fiber, Mrs. Janet
31 Wedgewood Lane
Wantagh, N.Y. 11794

Fink, Paul
240 E. 2nd St.
New York, N.Y. 10009

Fink, Sadie
530 Grand St.
New York, N.Y.

Finkelstein, Tillie
500 C Grand St.
New York, N.Y.p

Fischler, Morris
132 Cumberland Pl.,
Laurence, N.Y. 11559

Fisher, Fred,
Nicholas Constant,
384 Madison Ave.,
New York, N.Y.

Fisher, Josephine
127 Park Ave.
New York, N.Y. 10017

Fishman, Mr. S. or
Fishman, Mrs. A.
282 Concord Ave.
Oceanside, N.Y.

Fitchett, Mrs. Frances
110 Lenox Ave.
New York, N.Y. 10026

Flagg, Wendell L.
315 Bowery
New York, N.Y. 10003

Fleminger, Mrs. M.
1210 Sherman Ave.
Bronx, N.Y.

Fong, Mrs. L. Mui
33 Essex St.
New York, N.Y.

Forbes, A., or
Ms. B. Raith
340 W. 55th Street
New York, N.Y.

Fox, James
100 W. 29th Street
New York, N.Y.

Francis, Vincent
312 E. 3rd Street
New York, N.Y.

Frank, Ms. Joan
6 Elizabeth Street
New York, N.Y. 10013

Freel, Mrs. E.
248 Audubon Avenue
New York, N.Y.

Freeman, Esther
2 Clinton Street
New York, N.Y.

Freiman, Mrs. B.
97-40 62nd Drive
Rego Park, N.Y.

Friedman, Mrs. Helen R.
3400 Pl. Independence St.
Bronx, N.Y.

Friedman, Mr. Herbert
230 Elk Avenue
New Rochelle, N.Y.

Friedman, Harbey
Fulton Hotel
101 Bowery
New York, N.Y.

Friedman, Mrs. Shirley
707 Downing Street
W. Englewood, New Jersey

Friedman, Yetta
136 Avenue C
New York, N.Y. 10009

Friess, Mrs. I.
261 Henry Street
New York, N.Y.

Frizzell, Mr. Jack W.
11 Cornelia Street
New York, N.Y.

Frohlich, David
245 30 Grand Cnt. Parkway
Bellerose, New York

Gabbard, John M.
359 W. 38th Street
New York, N.Y.

Galloway, Mrs. Nellie or
Galloway, Mr. Maurice
163-17 130th Avenue
Jamaica, New York

Galvin, Mr. Patrick
Townsend Nursing Home,
274 E. 2nd Street
New York, N.Y. 10009

Gammell, Ms. Janet S.
Lethendy, Haslemere,
Surrey, England

Garcia, Aquilino De Jesus
146 Ludlow Street, Apt. 8
New York, N.Y.

Gargano, Mr. Carmelo
1702 Suydam Street
Ridgewood, New York

Gartenlaub, Ms. F.
82 E. 3rd Street
New York, N.Y. 10003

Gasperini, Ms. Claire or
Gasperini, Guido
345 E. 54th Street
New York, N.Y.

Gauquie, Ms. Catherine F.
Gauquie, Charles A.
1940 McGraw Avenue
Bronx, N.Y.

Gebber, Mr. Cyrus, or
Gebber, Mrs. Klair
39-55 229 Street
Laurelton, New York

Gehan, Mrs. B.
c/o Gehan, Laura E.
4986 Valkeith Dr.
Houston, Texas

Genao, Mr. Teofilo
84 Ridge Street, Apt. 23
New York, N.Y.

Geranlar, Mr. A.
Richter Str 9
Hamburg 21, Germany

Germaine, Denise
61-35 98th Street
Forest Hills, New York

Gelter, Mr. D.
c/o Mr. S. Scholnik
Rt. 2 Box 85
Flemington, New Jersey

Gehinger, Mr. J.
Mission, Texas

Getto Family Circle
160-30 127th Ave.
Jamaica, N.Y.

Gilbert, Mrs. G.
149 E. 73rd Street
New York, N.Y.

Gilbert, Mrs. Gail A.
165 E. 72nd Street
New York, N.Y.

Gilleece, Lila P. or
Gilleece, John J.
311 E. 3rd Street
Brooklyn, New York 11218

Ginsburg, Ms. Lena
30 Clark Place
Bronx, New York 10452

Gintell, Mrs. J.
1460 71st Street
Brooklyn, New York

Giolito, Pietro
Giolito, Mrs. Norma
344 W. 39th Street
New York, N.Y.

Glickman, Mr. H.
325 E. Houston Street
New York, N.Y. 10002

Glosener, Mr. George.
865 E. 150th St.,
Bronx, New York 10451

Gluck, Mrs. Fanne
81 Ocean Parkway
Brooklyn, New York

Glushakow, Bruce
Glushakow, Mrs. T. L.
340 E. 9th Street
New York, New York

Godart, Pierre
103 E. 91st Street
New York, New York

Goetz, Augustus or
Goetz, Mrs. Ruth
171 W. 57th Street
New York, New York 10017

Golatti, Mrs. Stephen Jr.
249 E. 61st Street
New York, New York 10021

Gold, Mrs. B.
156 Penn Street
Brooklyn, New York

Goldben, Mrs. S.,
3000 Bronx Park East.

Goldberg, Mr. C.,
112 Central Pk S.,
N.Y.

Goldberg, Mrs. H.,
716 E. 5th St.,
N.Y. 10009

Goldman, Mr. David,
430 E. 77th St.,
N.Y.

Goldman, Harry M.
Goldman Shirley,
261 Garth Rd.,
Cambridge Apt 2E,
Scarsdale, N.Y.

Goldsmith, Arthur J. Jr.,
52 W. 9th St.,
N.Y. 10011

Goldsmith, Ms. Jean or
Mrs. Rachel Kasper,
1530 NE 191st St.
Apt. 310, N.
Miami Bch, Fla.

Goldstein, Mr. A.,
15 Crown St.,
Bklyn, N.Y.

Golman, Mr. J.,
97 Henry St.,
N.Y.

Gomez, Baltasara,
or Gomez, Jose,
719 17th St.,
Union City,
Bronx, N.Y. 10467
New Jersey

Gonzalez, Cuca E.,
East River Nursing Home,
283 E. Bway,
N.Y.

Goodman, Mr. David or
Goodman, Mrs. Belle,
286 Ft. Washington Ave.,
N.Y. 10032

Gordon, Mrs. B.,
2727 Palisades Ave.,
Bronx, N.Y.

Goris, Mr. R.,
123 Ludlow St.,
N.Y.

Gottlieb, Frieda or
Gottlieb, Regina.,
2020 Gr Conc., Bronx,
N.Y.

Grace, Kathaleen,
651 E. 14th St.,
N.Y.

Garcia, Ms. C. L.,
Apt. 4, 80 E. 1st St.,
N.Y. 10009

Granbert, Mr. Joran,
Rosberg, Falun,
Swede'n

Graubard, Mr. Harry.
1322 St. Marks Pl.,
Bklyn, N Y.

Gray, Mrs. S. N. or
Abrams, Mrs. N. G.,
285 Tara Trail NW,
Atlanta, Ga.

Grazbewsky, Mrs. V.,
235 E. 88th St.,
N.Y.

Greenaway, Ms. Kathleen.,
1315 Commonwealth Ave.,
Bronx, N.Y.

Greenberg, Abraham or
Martha, 1050 Anderson Ave.,
Bronx, N.Y.

Greenberg, Arnold or
Greenberg, Mrs. Marilyn,
1147 E. 53rd St.,
Bklyn, N.Y.

Greenberg, Ms. B.,
966 Hoe Ave.,
Bronx, N.Y.

Greenberg, Robin,
35 Sutton Pl.,
N.Y. 10022

Greenberg, Rose,
966 Hoe Ave.,
Bronx, N.Y.

Greene, Mr. J. A.,
18 Bleecker St.,
N.Y.

Greene, Rose,
1578 Pine Cluster Circle,
Englishtown,
New Jersey

Greenspan, Mrs. Dorothy,
69-10 Yellowstone Blvd.,
Forest Hills, N.Y.

Greenstein, Mrs. Gertrude,
303 W. 66th St.,
N.Y. 10023

Gregg, Mrs. Jennier,
406 E. Chester St.,
Norfolk, Virginia

Grief, Ms. Gisele,
88 2nd Ave.,
N.Y.

Gray, Gene,
c/o Salvation Army Hop.,
225 Bowery, 9th Fl.,
N.Y.

Griffio, Mrs. Alice,
213 E. 89th St.,
N.Y. 10028

Grillo, Mrs. C. A.,
2311 Grand Ave., Bronx,
N.Y. 10468

Griscom, Lloyd P. Jr.,
Oyster Bay Rd.,
Jericho, LI, N.Y.

Griscom, Mrs. Olivia A.,
Mottontown Rd.,
Syosset, N.Y.

Grodzki, Mieczyslaw,
227 Berry St.,
Bklyn, N.Y.

Gross, Mrs. Bertha,
575 Grand St.,
N.Y.

Gross, Mrs. H. or
Mrs. H. McLaughlin,
260 Palisade Ave.,
Jersey City, New Jersey

Grossman, Gilbert,
1001 Third Ave.,
N.Y. 10022

Grove, Ms. Sandra B.,
Fox Hill Farm

Grump, Mr. J. L.,
c/o Key Stone Hol,
353 7th Ave,
N.Y.

Guldford, Mr. T.,
4617 Bryn Manor L.,
Houston, Texas

Gulzan, Ms. Margaret M.,
100 25 Queens Blvd.,
Apt. 8D, Forest Hills, N.Y.

Gulston, Mr. Arrondell,
114-07 208th St.,
Cambria Hts., N.Y.

Gunn, Violet E.,
Ellsworth Rd.,
Sharon, Connecticut

Gutierrez,
929 Elder Ave.,
Bronx, N.Y.

Guzman, Ramon Arturo,
108 Stanton St.,
Apt. 11,
N.Y.

Haber, Naomi
26 Bowbell Road
White Plains, New York

Hall, John P.
42 E. 64th Street
New York, N.Y.

Hanson, Mrs. Patricia W.
2292 B. Pond Road, MCAS
Kaneohe FPO San Francisco, California

Hanseentie, Aune N.
23 B 38
Helsinki 50, Finland

Hamel, Mrs. Ernestine
309 E. 61st Street
New York, N.Y. 10022

Harder, Ms. Frieda
339 E. 94th Street
New York, N.Y.

Hammer, Mrs. S.
530 Grand Street
New York, N.Y.

Harkavy, Dr. Joseph or
Harkavy, Mrs. M.
965 5th Avenue
New York, N.Y. 10021

Harkaway, Mrs. G.
105 Henry Street
New York, N.Y.

Harley, Steve
368 E. 8th Street
New York, N.Y.

Harris, Melvin or
Harris, Gail
21 Geneva Drive
Westbury, New York

Harrod, Burton J.
340 S. St. Andrews Place
Los Angeles, California

Hartman, Norman
129 Avenue C
New York, New York

Hascek, Ms. Lorraine or
Hascek, Mr. J.
201 E. 33rd Street
New York, N.Y. 10016

Hasegawa, Cupia K.
304 E. 62nd Street
New York, N.Y.

Hassan, Mr. Ahmed B.
137 Norfolk Street
New York, New York 10002

Helfing, Joe or
Millie Helfing
892 Fairmont Place
Bronx, New York

Hawkins, Jeanette,
1087 Lexington Avenue
New York, N.Y.

Heimel, Mrs. S. or
Heimel Ms. H.
55 E. 196th Street
Bronx, New York

Hembeck, Mary M.
Box 288
New York, N.Y. 10009

Hendricks, Mrs. L.
145 River Road
Bronx, New York 10463

Herman, Est R. or
Herman, Dora
1155 Simpson Street
Bronx, New York

Hernesh, Mrs. Frances
P.O. Box 149
Bronx, New York 10453

Herskovits, Mr. Aladar
483 Montgomery Street
Brooklyn, New York

Higgins, Mrs. Catherine
423 W. 46th Street
New York, N.Y. 10036

Hines, Leslie M.
Bird S Coler Hosp Ward C 43,
Welfare Island, New York

Hitzig, Saartje
1109 Lexington Avenue
New York, N.Y.

Hooligan, Margaret M.
72 S. Village Avenue
Rockville Centre
New York, N.Y.

Holt, Mrs. Laetitia C. or
Holt, Mr. Richard S.
Rt. 2,
Woodstock, Illinois

Horn, Mrs. Leslie Sullivan
32 E. 64th Street
New York, N.Y. 10021

Hosseini, Mr. S. Ali Gharavi Al.
500 Riverside Drive International
New York, N.Y. 10027

Howard, Mr. Robert G.
Bird S. Coler Hospital
Welfare Island, New York

Hudson, Mr. J.
25 South Street
New York, N.Y. 10002

Hurley, Mrs. Nancy M. or
Hurley, Donald Jr.
473 Woodbury Road
Cold Spring Harbour, New York 11724

Hyman, Mrs. Michele E.
206 E. 35th Street
New York, N.Y. 10016

Iannone, Ms. C. L. or
Chappe, Mrs. E. J.
267 W. 94th Street
New York, N.Y.

Ierese, Ms. E.
15112 82nd Street
Howard Beach, New York.

Ilkancowe, Mrs. Julie
541 W. Penn St.
Long Beach, N.Y.

Inglese, Ann Marie
170 Avenue D
New York, New York

Ingoli, Mrs. G.
293 Elizabeth Street
New York, New York

Insbeburg, Ms. Diane
7 E. 14th Street Apt. 404
New York, New York

Iorio, Raymond P.
6609 Laurel Hill Boulevard
Woodside, New York

Ivanovich, Mr. Ivan
1020 3rd Avenue Apt. 3
New York, New York

Iwanski, Henry
315 Bowery
New York, New York

Jackson, Ms. Margaret
Bird S. Coler Hosp.
Welfare Island, New York

Jackson, Mr. T.
123 E. 112th Street
New York, New York

Lillian Wald Parking Council
c/o Clifton Jacobs
60 Avenue D
New York, New York

Jakobowitz, Kalman
211 E. 3rd Street
New York, New York

Jakubczyk, Mr. W.
130 E. 7th Street
New York, New York

Jaeger, Mrs. Inez K. or
Jaeger, Mr. Allen R.
144 24 Village Road
Jamaica, New York

Jasser, Ms. Jeanette
348 E. 9th Street
New York, New York 10009

Jeason, Mrs. W. A.
41-25 Kissena Boulevard
Flushing, New York

Jennings, Ms. G.
25 Tudor City Place
New York, New York

Jensen, Mr. Svend or
Jensen, Mrs. Helen
67 E. 4th Street
New York, New York

Jerez, Mr. E. D. or
Hernandez, Mr. L.
174 Eldridge Street
New York, New York 10022

Jerezano, Manuel B. or
Bardales, Alma C.
85 Attorney Street
New York, New York 10002

Johnson, Mr. E.
596 Franklin Avenue
Brooklyn, New York

Johnson, Mrs. R. E.
518 W. 148th Street
New York, New York

Johnston, Ms. Muriel
8 College Park E
Belfast 7 North Ireland

Jones, Andrea L.
63-17 83rd Street
Middle Village, New York

Jones, Mr. J. E.
19 Allen Street
New York, New York 10002

Joy, Phyllis
41-12 10th Street
Long Island City, New York 11101

Kahn, Julius Jr.
P.O. Box 278
Rancho Mirage, California

Kahn, Sidney
2623 Mill Avenue
Brooklyn, New York 11234

Kalo, Mrs. L.
2915 Dorothy Place
Astoria, New York 11102

Kamine, Mrs. A.
13 W Mill Drive
Great Neck, N.y.

Kandel, Ms. Lenore
226 W. 70th Street
New York, New York 10023

Kane, Mrs. Leila
220-55 46th Avenue
Bayside, New York 11361

Kane, Paul or
Cohen, Ms. Lillian,
225 E. 57th Street
New York, New York 10022

Kaplan, Mr. Abraham
236 Clinton Street
New York, New York 10002

Kaplan, Mrs. Dorothy
20 Randall Avenue
Freeport, New York

Kaplan, Eva E.
141-01 77th Avenue
Flushing, New York 11367

Kara, Frank,
419 E. 64th Street
New York, New York

Karker, Frances
121 E. 10th Street
New York, New York 10003

Karp, David H.
170 Allen Street
New York, New York 10002

Karp, Mr. S.
70 Knightsbridge Road
Great Neck, New York

Kashkan, Walter
640 E. 12th Street
New York, New York

Kashtan, Mr. M.
2559 Sedgwick Avenue
Bronx, New York

Katchan, Nathan
90 Columbia Street
New York, New York

Keller, Mr. Charles
c/o Townview Nursing Home
274 E. 2nd Street
New York, New York

Keller, Mrs. R. or
Keller, Mr. D.
130 E. 18th Street
Brooklyn, New York

Keogh, Lawrence M., Dr. or
Keogh, Virginia M.
1 Wedgewood Ct.
Manhasset, New York

Kerner, Helen or
Kerner, Aaron
address unavailable

Key, Mr. F. or
Key, Mrs. K.
218 E. 6th Street
New York, New York

Kilpatrick, Ms. Jeanette
791 Washington Street
New York New York

King, Early
1307 Finley Avenue
Bronx, New York

King, Ms. Issay
118 E. 68th Street
New York, New York

King, Ms. Nora
132 W. 12 Street
New York, New York 10011

Kiraly, Dorothy
550 Audubon Avenue
Bronx, New York

Kirrill, Mr. William H.
625 Pearl Street, Apt. 5
Boulder, Colorado 80302

Kirshner, Ms. S.
200 W. 20th Street
New York, New York

Kitsey, Mr. E.
27 Rugby Lane
Scarsdale, New York

Klein, Norbert H. or
Klein, Helga L.
5700 Arlington Avenue, Apt. 105
Riverdale, New York 10471

Klein, Mr. W. or
Klein, Mrs. M. 161 Clinton Street
New York, New York

Klinger, Mrs. Louise J.
314 W. 48th Street
New York, New York 10036

Klinger, Est of A.
1588 E. 27th Street
Brooklyn, New York

Knarr, Anthony David
9 E. 96th Street
New York, New York

Knight, Elsie H.
1158 5th Avenue
New York, New York

Koepf, Ms. E.
c/o Denker,
1216 Lexington Avenue
New York, New York

Kolen, Mr. J.
Highcrest Lk Est
RFD Butler, New Jersey

Kopianoff, Mr. T.
248 Broome Street
New York, New York

Kornbluth, Morris or
Kornbluth, Alan
273 Avenue P
Brooklyn, New York

Kraus, Mr. A.
1734 80 Street N
St. Petersburg, Florida

Krywonis, Mr. Walter, or
Krywonis, Mrs. Eva
309 E. 5th Street
New York, New York

Kung, Joe S.
E. River Nursing Home
283 E. Broadway
New York, New York 10002

Kupferbert, Mr. B.
481 Ridge Road
Hartsdale, New York

Kurse, Mollonha
138 Suffolk Street
New York, New York 10002

Kurz, Mr. Richard
993 Second Avenue
New York, New York 10022

Lachterman, Max
2187 Cruger Avenue
Bronx, New York 10462

Lagodich, Mr. J.
359 W. 30th Street
New York, New York

Lambert, Mrs. M.
240 Cabrini Boulevard
New York, New York

Landes, Mr. R.
42-07 Elbertson S.
Elmhurst, New York

LanFranche, Mr. John
222 E. 98th Street
New York, New York

Lang, George
c/o Gerard House
4 Rivington Street
New York, New York

Langdon, Mr. Wm.
327 W. 70th Street
New York, New York

Lanier, Mrs. Elayne F.
349 E. 49th Street
New York, New York 10017

Larson, Mrs. Esther M.
400 E. 59th Street
New York, New York

Lasky, Ella
11-15 FDR Drive
New York, New York 10009

Lassiter, Benjamin
174 Delancey Street
New York, New York

Lastofsky, Mr. T.
264 E. 4th Street
New York, New York 10009

Laube, Mr. Harry
131 Pitt Street, Apt 13
New York, New York 10002

Lauriel, George
1724 Madison Avenue
New York, New York

Laux, Mr. Edward Jr.
414 S.W. 16th Avenue
Rochester, Minnesota 55901

Lawrence, Mrs. L. or
Lawrence, Mr. B.
1261 Central Avenue
Far Rockaway, New York

Lease Security Dep
Landlord L30 Ave C Corp.
L30 Avenue C
New York, New York

Lebron, Mr. F. V.
49 Attorney Street
New York, New York 10002

Lee, Ms. Sadie M.
166 Union Street
Brooklyn, New York

Lefkowitch, Mr. S. L.
5444 Arlington Avenue
Bronx, New York

Lemont, Ms. Pierrette
253 West 24th Street
New York, New York

Lennon, Mr. G.
542 Decatur Street
Brooklyn, New York

Leo Robbins Literary Award of
Meshcha Tifereth Jerusalem
145 E. Broadway
New York, New York

Leuthold, Ms. A.
250 E. 53rd Street
New York, New York

Levey, Ms. Jane Wilkens,
200 E. End Avenue
New York, New York

Levine, Mr. J.
47 Delancey Street
New York, New York

Le Vines, Ms. Doris
110 Seaman Avenue
New York, New York 10034

Levy, Mr. E.
98 Suffolk Street
New York, New York 10002

Lewis, Victor or
Barrett, Katheryne
148 Norfolk Street
New York, New York

Liberman, Mr. Robert
875 5th Avenue
New York, New York 10021

Lieb, Ms. B. R.
1360 E. Pkwy.
Brooklyn, New York

Linder, Herman W. or
Linder, Mrs. Yetta
2137 Holland Avenue
Bronx, New York

Lo Pinto, Ms. G.
909 Beck Street
Bronx, New York

Lipnack, Fred D. or
Lipnack, Doris
1759 E. 31st Street
Brooklyn, New York

Lipp, Ms. Cecile,
Hotel Bolivar Apt 7E,
230 Central Pk W., N.Y.

Lippe, Mrs. Regina,
37-31 73rd St.,
Jackson Hts, N.Y.

Lippman, Sidney or
Lippman, Mrs. Ruth
1075 Channel Rd.
Hewlett Harbor, N.Y.

Loong, Mr. Lan,
73 Norfolk St., N.Y. 10022

Lord, Fred,
197 Bowery, N.Y.

Lome, Nathan,
211 Eldridge St., N.Y. 10002

Lora, Mr. Rafael or
Vegazo, Romolo,
47 E. First St., N.Y. 10009

Lowe, Mrs. Whilhelmina J.,
59 West 130th St., N.Y.

Lubelin, Ms. Ida,
1749 Grand Concourse,
Bronx, N.Y. 10452

Lubiewski, Mr. S.
332 E. 9th St., N.Y.

Lucchese, Mr. Joseph,
2843 Zulette Ave.,
Bronx, N.Y.

Lune, Dorothy or
Lune, Daniel J -Residence
Du Louvre, 38410 Uriage, France

Lynch, Louise F.,
71 E. 77th St., N.Y. 10021

Mack, Karen,
484 E. Houston St., N.Y.

Mac Millan, Ms. M. c/o D. Dillon,
520 E. 72nd St., N.Y. 10021

Madenberg, Sandra,
61-45 90th St., Rego Park, N.Y.

Maldonado, Mrs. C. A. or
Rivera, Mrs. A. M.
11 Ave D, N.Y. 10009

Maldonado, Jeanette,
72 E. First St., N.Y.

Malchi, Mrs. Marie,
183 E. 2nd St., N.Y. 10009

Man, Mrs. Chang,
643 E. 6th St., N.Y.

Mandella, Mrs. Margaret C. or
Mandella, Joseph,
42 Pierce St.,
Westerly, R. I. 02891

Marcus, Mrs. Frances,
528 Riverside Drive, N.Y. 10027

Mariner Girl Scouts of
South St Seaport,
Pier 16 E. River, N.Y.

Marino, Mrs. Bonnie Trompeter,
1175 York Ave, N.Y.

Mark, Mr. Sander,
15 Haverford Ave.,
Scarsdale, N.Y. 10583

Markovitz, Delia,
Wellington Hotel, 55th & 7th Ave.,
N.Y.

Marks, Mrs. Yetta,
1635 E. 174th St.,
Bronx, N.Y. 10472

Marlowe, Stephen, Escrow Agent,
1400 So Ocean Dr.,
Hollywood, Fla.

Martin, Ms. Della,
28-49 Webb Ave., Bronx, N.Y.

Martinez, Aiso,
Address unavailable

Martinez, Dano.
134 Ave D Apt. 1D, N.Y.

Martinez, Ms. Nilda or
Torres, Mrs. Juana,
132 Orchard St., N.Y. 10002

Martinez, Rosa or
Torres, Ms. J.,
132 Orchard St., N.Y. 1002

Marx, Mrs. Celia
4007 9th Ave.
Boro Park, Bklyn, N.Y. 11232

Marx, Mrs. Celia
358 E. 8th St.
New York, N.Y.

Masaryk, Teens of,
65-67 Columbia St., Apt. 8L
New York, N.Y.

Mason, Mr. J.
9 Tulane Dr.
Livingston, New Jersey

Mater, Mr. P.,
167 Allen St.
New York, N.Y. 10002

Mauro, Mr. Alfonso or
Mauro, Mrs. Agatha
51-33 Codwise Pl.
Elmhurst, N.Y.

Mauro, Mrs. Madeline
133-40 85th St.
Ozone Park, N.Y.

May, Clarence, Charles
Woodbury Farms
Syosset, N. Y.

Mayer, Joseph U. or
Steiger, Mrs. Sarah
4103 Vernon Blvd.
Long Island City, N.Y. 11101

Mazza, Mr. Mario
Ider Oberstein
Germany

Mc Alpine, Reubin J.
151 Jersey St., Apt. 1G
Staten Island, N.Y.

McDermott, Mrs. A.
20 North Star Rd.
Closter, New Jersey

Mc Dermott, John V. or
Mc Dermott, Audrey S.
20 North Star Rd.
Closter, New Jersey 07624

Mc Elmeel, Mr. Charles E.
1285 Park Ave.
New York, N.Y. 10029

Mc Inerney, John Patrick J.
104 43 Roosevelt Ave.
Flushing, N.Y.

Mc Kenna, Mary A.
325 E. 5th St.
New York, N.Y.

McKenna, Mr. Robert L.
433 Franklin St.
Denver, Colo.

Mc Lean, Sarah
Glen Cove, Long Island, N.Y.

Madera, Eduardo
317 E. 3rd St., Apt. 3
New York, N.Y.

Medina, Nelida
25 Avenue D
New York, N.Y.

Melet, Mr. M. W. or
Melet, Mrs. K.
1314 Lillian Dr.
Flint, Mich.

Mellin, Mr. Finn G.
c/o A. B. Mellin
Sodra Allegatan #1
Goteborg, Sweden

Melnik, Mrs. A.
c/o Town VW Nursing
274 E. 2nd St.
New York, N.Y.

Mendelsohn, Mr. B.
310 Jericho Turnpike
Floral Park, N.Y. 11001

Mendoza, Brunilda
45 Jackson St.
New York, N.Y.

Mentzel, Mrs. Katherine
425 E. 85th St.
New York, N.Y. 10021

Mervis, Keith S.
19 E. 88th St.
New York, N.Y.

Mezey, Mr. G.
46 First Ave.
New York, N.Y.

Micholsid, Mr. M.
85 Bowery
New York, N.Y. 10002

Mierzecki, Joseph
428 E. 14th St.
New York, N.Y. 10009

Mikotel, Mrs. Anna H.
211 E. 81st St.
New York, N.Y. 10028

Miller, Morris
145 E. 23rd St.
New York, N.Y. 10010

Minchofsky, Maria
23-15 207th St.
Bayside, N.Y.

Mintz, Mr. A.
c/o Masters Assoc.
130-11 109th Ave.
S. Ozone Pk., N.Y. 11820

Mintz, Mr. Harry
c/o Rabinowitz
65 Columbia St., Apt. 6L
New York, N.Y.

Modica, George S.
353 N. Ocean Ave.
Patchogue, N.Y.

Monte, Ms. P.
Town View Nursing Home
274 E. 2nd St.
New York, N.Y. 10009

Montgomery, Eva E. R., or
Geraldine M. W. Ryan
400 E. 57th St.
New York, N.Y. 10022

Moore, Mrs. Sophie A.
246 Woodlands Ave.
White Plains, N.Y.

Moran, Mr. Gerard
240 E. 55th St.
New York, N.Y.

Morgiewicz, Victor
10 Hotel Prince
220 Bowery
New York, N.Y.

Morisi, Helen or
Morisi, Rosa
348 E. 62d St.
New York, N.Y.

Moses, Ms. Madeline
Woodbury, Conn. 06798

Mroczek, Mrs. Elizabeth
Gramercy Pk. Nursing Home
237 E. 17th St.
New York, N.Y.

Mullen, Ms. E. B.
74 E. 53d St.
New York, N.Y. 10022

Murphy, Helen M.
29 Loel Ct.
Rockville Centre, N.Y.

Monstedt, Clara
57A St. Pauls St.
Brookline, Boston, Ma. 02146

Mustonen, Ms. M.
1232 Lexington Ave.
New York, N.Y. 10028

Muzika, Mr. A.
385 E. 4th St.
New York, N.Y.

Nadramlar, William
c/o Johnston
190 W. 168th St.
Bronx, N.Y. 10452

Nathan, Solomon
89 Avenue C
New York, N.Y.

Nebenfaus, Mrs. Gitta
240 Madison Ave.
New York, N.Y.

Necton, Mr. James
154 Ridge St
New York, N.Y. 10002

Neidich, Jerome F., or
Neidich, Mrs. Carol
67-40 Yellowstone Blvd.
Forest Hills, N.Y.

Nettles, Joseph
768 Beck St.
Bronx, N.Y.

Neuhoff, Mrs. H.
130 Lincoln Ave.
River Edge, N J.

Nevels, Carratha
1133 Decatur St.
Brooklyn, N.Y.

Nevins, Vicki
104 Second Ave.
New York, N.Y.

Nichols, Mrs. Eleanor A.
41-42 Elbertson St.
Elmhurst, N.Y.

Norfleet, Mrs. Thelma B.
25 Ridge St.
Asheville, N.C.

Norell, Ms. K.
121 E. 60th St.
New York, N.Y. 10022

Norton, Mrs. M.
East Lake Rd.
Cazenovia, N.Y.

Nosel, Mr. Lee
8401 Main St.
Brainwood, N.Y.

Novik, Mrs. P.
393 E. 10th St.
New York, N.Y. 10009

Nycz, Mr. W.
Mencina Wielka
Sekowa, Poland

Oba, Osamu
30-1415 Chome
Shimomeguro
Meguro-Ku Tokyo

Ocasio, Anna
650 E. 5th St., Apt. 12
New York, N.Y.

Ocasio, Francisco Jr.
650 E. 5th St., Apt. 12
New York, N.Y.

Occhipinti, Michele
34 E. First St.
New York, N.Y. 10003

O'Connell, Constance
315 E. 58th St.
New York, N.Y.

O'Connell, Mr. M.
Town View Nursing Home
274 E. Second St.
New York, N.Y. 10009

O'Connor, Mrs. Joan S.
1618 Auburn Dr.
Lexington, Ky.

Offley, Mr. P., Jr.
819 FDR Drive
New York, N.Y. 10009

Ogden, Dorothy A.
56 Bond St.
Staten Island, N.Y.

Ogeda, Ms. E.
57 Second Ave.
New York, N.Y.

O'Loughlin, James A.
160 Bleecker St.
New York, N.Y.

Opoka, Mrs. Mary, or
Opoka, Theodore
335 Penn Ave.
Brooklyn, N.Y.

Ordover, Mrs. M. Goldie
59 Livingston St.
Brooklyn, N.Y. 10001

Orange, Mr. Torry Hill
1106 Dover Dr.
Alexandria, Va.

Ortiz, Ms. C.
712 E. 6th St.
New York, N.Y. 10009

Ortiz, Ms. M.
60 Pitt St.
New York, N.Y. 10002

Ostergren, Mrs. Drola
Case Road
Mechanic Station, N.J. 06853

Owen, Weston or
Owen, Mrs. Dorothy Craig
340 E. 4th St.
New York, N.Y. 10009

Pagan, Daniel B.
c/o Mrs. Emilia Pagan
30 Betances St.
Sabana Grande, Puerto Rico

Pagan, Frank S.
c/o Mrs. Emilia Pagan
30 Betances St.
Sabana Grande, Puerto Rico

Pagan, Mr. Walter E.
c/o Mrs. Emilia Pagan
30 Betances St.
Sabana Grande, Puerto Rico

Pagano, Michael
West Street
Marlboro, N.Y.

Paley, Mrs. A. H.
26 Ross Ave.
Spring Valley, N.Y.

Palmer, Mrs. E.
72 Eldridge St.
New York, N.Y.

Palmer, Ms. Lillian I.
1203 Fulton Ave.
Bronx, N.Y. PSL

Panno, Mrs. R.
32-27 Bnbrdg Avenue
Bronx, N.Y.

Pantuckoff, Olga
45 Tudor City Pl., Apt. 1302
New York, N.Y.

Papasophocles, Paris
25 Lawson St.
Hempstead, N.Y.

Partalowitz, Ms. R., or
Mrs. F. Kellerman
330 Madison St.
New York, N.Y. 10002

Partzky, Ms. Mary
3 Attorney St.
New York, N.Y. 10002

Partner, Mr. Martin E.
111-10 76th Rd.
Forest Hills, N.Y.

Partridge, Ms. Diane
Hotel Dauphin
B'way & W. 67th St.
New York, N.Y. 10023

Pastczyk, Mrs. O.
2401 Hudson St.
Piscataway, N.J.

Paumer, Mrs. F.
106 Woodrow Ct.
New Brunswick, N.J.

Pautre, Ms. Suzanne
c/o Hadley
125 E. 72d St.
New York, N.Y. 10021

Paul, Ms. Martha
1702 Madison Ave.
New York, N.Y.

Pawelczak, Mrs. Anna
249 E. 7th St.
New York, N.Y.

Pearson, Mrs. Gertrude, or
Pearson, Mr. E.
3881 Amundson Ave.
Bronx, N.Y.

Pedoi, Mr. C. M., or
Coppola, Mrs. G. E.
378 Myrtle Ave.
Brooklyn, N.Y.

Penn, Mr. S.
311 Williams Ave.
Brooklyn, N.Y.

Perez, Jose M.
c/o Carl Hopple
Westbury, L.I., N.Y.

Perez, Mr. R., or
Perez, Mrs. L.
45 Clinton St.
New York, N.Y. 10002

Peters, Mrs. M. A.,
325 E. 10th St.
New York, N.Y.

Petersen, Mr. C.
254 E. 4th St.
New York, N.Y.

Plenning, Ronald, or
Plenning, Josephine
37-49 84th St.
Woodside, N.Y.

Phelan, Mae, or
Phelan, Denis D.
1445 Tyler St.
Hollywood, Fla.

Picon, Margarita
205 Brook Ave.
Bronx, N.Y.

Pickwick Moving Co., Inc.
c/o Caesar J. Pigliaro
400 E. 58th St.
New York, N.Y.

Piekik, John
233 Bowery
New York, N.Y.

Pierog, Mr. J.
330 E. 11th St.
New York, N.Y.

Pilersdorf, Sharon E.
626 Buckley Ave.
Aberdeen, Md.

Pilonzo, Onofrio
182 Second Ave.
New York, N.Y. 10003

Pizzo, Mrs. Marie
264 W. B'way
New York, N.Y.

Pohl, Robert
340 Bowery, Apt. 172
New York, N.Y. 10012

Polakovich, Mr. Michael
484 Beach St.
Westwood, N.J. 07675

Polanco, Mr. C.
500 W. 172d St.
New York, N.Y.

Polinsky, Mrs. Fannie
544 Fox St.
Bronx, N.Y.

Porter, Marion
302 W. 51st St.
New York, N.Y.

Posiewycz, Mrs. Stefania
636 E. 9th St.
New York, N.Y.

Poznak, Alan Van, or
Poznak, Beatrice Van
28 Northrop Lane
Tenafly, N.J. 07670

Pozzoli, Mr. Gabriel, or
Pozzoli, Mrs. Jeanne
517 E. 11th St.
New York, N.Y.

Prin, Mr. S.
520 E. 11th St.
New York, N.Y.

Prince, Ms. Mary Alice
219-23 112th Ave.
Queens Village, N.Y.

Quinn, James McCunn
529 Bowery
New York, N.Y.

Quinn, Jane P.
83 Marvin Ave.
Rockville, N.Y.

Quinones, Mrs. Romaine
159 Hawthorne
Yonkers, N.Y.

Quiroz, Santos Canela
950 E. 4th St.
New York, N.Y.

Rabchenok, Ms. Anna
323 E. 8th St.
New York, N.Y.

Raidl, Mr. Edward A., or
Nebesky, Mrs. Caroline
41-33 56th St.
Woodside, N.Y.

Ramirez, Mrs. Dolores
25-58 100th St.
E. Elmhurst, N.Y.

Ramos, Carlos Jr.
2375 First Ave.
New York, N.Y.

Raphael, Mr. J.
269 Beach 140th St.
Belle Harbor, N.Y.

Raphael, Mr. K.
269 Beach 140th St.
Belle Harbor, N.Y.

Rauschkolb, Mrs. H., or
Rauschkolb, Mr. L.
55 E. 196th St.
Bronx, N.Y.

Rebbius, Mr. S.
920 Broadway
Woodmere, N.Y.

Reich, Mrs. A.
Boy Scout Troop 234
519 Grand St.
New York, N.Y.

Reid, Mr. D. E.
26 Westcott Rd.
Princeton, New Jersey

Reid, William
349 Clive Ave.
Oceanside, N.Y.

Reisler, Mr. A.
993 Willoughby Ave.
Brooklyn, N.Y. 10021

Richards, Ms. G. S.
2 Sutton Pl.
South, N.Y.

Riddick, Ms. Ida Elizabeth
492 E. 141st St.
Apt. 5B
Bronx, N.Y.

Ring, Mr. M. P.
248 West End Ave.
New York, N.Y. 10013

Rios, Pauleta
50 E. 4th St., New York, N.Y. 10003

Rivera, Pedro
863 Hunts Point Ave.
Bronx, N.Y.

Robbins, Mrs. Elizabeth B.
306 N. Ridgewood Rd.
S. Orange, New Jersey

Rocchio, Mrs. J. E.
14 Susan Ave.
Johnston, R. I.

Rodrigues, Sonia M.
1071 St. Nicholas Ave.
Apt. 43
New York, N.Y.

Rodriguez, Mr. A. A. M.
511 Essex St.
Brooklyn, N.Y.

Rodriguez, Angel
719 E. 5th St.
New York, N.Y. 10009

Rodriguez, Mr. Domingo
91 Allen St.
Apt. 11
New York, N.Y.

Rodriguez, Margarita
727 Suffolk St.
New York, N.Y.

Rodriguez, Vector
158 Orchard St.
New York, N.Y.

Rogol, Ruth
24 Howard Pl.
Oceanside, N.Y.

Roman, Mrs. A.
43-12 56th St.
Woodside, N.Y.

Rosa, Mrs. Theresa
1129 Thieriot Ave.
Bronx, N.Y.

Rosen, Mildred
c/o Eli Palefsky
86-09 208th St.
Queens Village, N.Y.

Rosen, Mrs. Rose
2803 Pacific Ave.
Atlantic City, New Jersey

Rosengarten, Stanley, or
Rosengarten, Susan D.
350 Merrick Rd.
Rockville Center, N.Y.

Rosenthal, Sandra
Toms River, New Jersey 08753

Roshoski, Boleslaw
65 E. 4th St.
New York, N.Y.

Ross, Ms. Anna Q.
c/o C. L. Johnston
RFD Box 184
Warren, N.H.

Rossi, Ms. Giordanna
316 E. 56th St.
New York, N.Y.

Rossis, James C.
P.O. Box 290
Times Plaza, Brooklyn

Roth, Dennis
10-11 162nd St.
Whitestone, N.Y.

Rothberg, Joe
218 E. 11th St.
New York, N.Y. 100[illegible]

Rottenberg, Mrs. M.
82 Attorney St.
New York, N.Y. 100[illegible]

Ruda, Louis A.
169 Allen St.
New York, N.Y. 100[illegible]

Rudy, John M.
338 E. 5th St.
New York, N.Y.

Rollins, Reginald
112-38 178th Pl.
St. Albans, N.Y. 114[illegible]

Ryan, Mr. R. Jr.
133 E. 64th St.
New York, N.Y.

Ryan, Mrs. [illegible]
136 [illegible] Ave.
Passaic, New Jersey

Rybak, Mrs. K.
424 E. 5th St.
New York, N.Y.

Sable, Edmund
60 Pitt St.
Apt. 13E
New York, N.Y.

Sackowitz, Dr. [illegible]
1717 E. 8th St.
Brooklyn, N.Y.

Sacks, Mr. A.
1213 Avenue Z
Brooklyn, N.Y. 112[illegible]

Saffio, [illegible]
327 E. 3rd St.
New York, N.Y.

Salomy, Charles, or
McDermott, [illegible]
20 North Star Rd.
Closter, New Jersey

Salls, Mrs. Sarah
676 Water St.
New York, N.Y.

Salter, Mrs. N. J.
31 Trinity Pl.
Montclair, New Jersey

Saltzman, C., or
Mastin, S.
120 Ridge St.
New York, N.Y. 100[illegible]

Salzinger, [illegible]
Kohn, Max
191 Rivington St.
New York, N.Y.

Samberg, Mr. J. [illegible]
Samberg, Mrs. E.
3039 Wallace Ave.
Bronx, N.Y.

Sameh, Mr. I.
78 Second Avenue
New York, N.Y.

Samuels, Mrs. Moll[illegible]
1331 NE 158th St.
N. Miami Bch, Fla.

Sanders, Peter
225 Bowery
New York, N.Y. 100[illegible]

Sanford, Mr. T. D.
8 Van Buren Pl.
White Plains, N.Y.

Saroti, David
2109 Harrison Ave.
Bronx, N.Y.

Sardo, Mrs. Zoila
35-30 91st St.
Jackson Hts, N.Y.

Sartori, Ms. D. M.
1578 E. 34th St.
Brooklyn, N.Y.

Sawitsky, Sophie
164 E. 4th St.
New York, N.Y.

Scalia, Ms. Gail
274 E. 2nd St.
New York, N.Y. 100[illegible]

Scantlebury, [illegible]
Scantlebury, Mrs. [illegible]
435 Howard Ave.
Brooklyn, N.Y.

Schechter, Mrs. B.
573 Grand St.
New York, N.Y. 10[illegible]

Schee, Wilma, or
Schee, Maria M.
676 Water St.
New York, N.Y.

Scheiner, Mrs. M.
1381 Linden Blvd.
Brooklyn, N.Y. 11[illegible]

Scheckman, Irvin
149 Stanton St.
New York, N.Y.

Schiro, Mrs. V.
96 E. First St.
New York, N.Y.

Schiefowsky, Mr. [illegible]
2602 Mermaid Ave.
Bronx, N.Y.

Schlieder, Charles
244 W. 99th St.
New York, N.Y.

Schmid, Martin [illegible]
Schmid, Mr. F. [illegible]
156 Forsyth St.
New York, N.Y.

Schmidt, Mrs. E[illegible]
1315 2nd Ave.
New York, N.Y.

Schmuckler, Mrs.
181 W. 36th St.
New York, N Y.

Schonfeld, Bella
1515 48th St.
Brooklyn, N.Y.

Schonsky, Mr. P.
40 Rivington St.
New York, N.Y.

Schreiber, Julius
388 Degraw St.
Brooklyn, N.Y.

Schulman, Mrs. S[illegible]
1685 Bathgate Av[illegible]
Bronx, N.Y.

Schulman, Steven
Schulman, Mrs. [illegible]
3183 Lee Pl.
Bellmore, N.Y.

Schultz, Carol
Unavailable address

[illegible] Rigby
Ltd. Inc.
306 W. 37 Street
New York, N.Y. 10[illegible]

Schwartz, Mrs. Au[illegible]
118-11 84th Ave.
Richmond Hill, N.Y.

Schwartz, Mrs. Cl[illegible]
854 Water St.
New York, N.Y.

Schwartz, Mrs. [illegible]
Schwartz, Bobby [illegible]
305 West End Ave
Apt. 10H
New York, N.Y.

Schwartz, Mr. Mo[illegible]
29 Attorney St.
New York, N.Y. 1[illegible]

Schwartz, Mrs. S[illegible]
384-386 Grand St
Apt. 2C
New York, N.Y.

Scott, Ms. Omela
c/o Stanley Mar[illegible]
400 E. 58th St.
New York, N.Y.

Seeley, Guy P[illegible]
271 [illegible] Rd
Baltimore, Md.

Seigel, Mrs. B.
195 Broome St.
New York, N.Y. 1[illegible]

Selman, Mrs. Ed[illegible]
842 Hayes St.
Baldwin, N.Y.

Selnick, Mr. S. D.
504 W. Culver St.
Phoenix, Ariz.

Shatter, Mr. M.
2728 [illegible] St.
New York, N.Y.

Shahid, Mr. A.
154 Orchard St.
New York, N.Y.

Sheikh, Solomon
Defender Hotel
300 Bowery
New York, N.Y.

Shapir, Mr. M., or
[illegible]
168 Allen St.
New York, N.Y.

Shatz, Mr. A.
220-21 75th Ave
Bayside, N.Y.

Shea, Joseph D[illegible]
Shea, Mrs. Cath[illegible]
1806 First Ave.
New York, N.Y.

Shea, Stephen J[illegible]
Shea, Gloria C.
28 Gainsboro [illegible]
Syosset, N.Y. 11[illegible]

Sheinwald, Doroth[illegible]
22 [illegible]
Brooklyn, N.Y.

Sheldon, Ms. Del[illegible]
131 E. 86th St.
Apt. 10B
New York, N.Y.

Sheng, Mr. Ho K[illegible]
139 Essex St.
Apt. 15
New York, N.Y.

Shenton, William
326 E. 49th St.
New York, N.Y.

Sherman, Ms. R[illegible]
c/o Wallace
227 W. 45th St.
New York, N.Y.

Sherwood, Ms. [illegible]
c/o Reed Coll[illegible]
Portland, Oregon

Shields, Ms. Joh[illegible]
638 Water St.
New York, N.Y.

هكذا من الأصل

هكذا من الاهل

ADVERTISEMENT

Tantillo, Mrs. L., 73-40 52nd Ave., Elmhurst, Long Island, N.Y.
Tarshis, Molba, or Segal, Minnie, 1951 So. Blvd., Bronx, N.Y.
Temes, Mrs. Bertha, 1813 Crotona Ave., Bronx, N.Y.
Temple, Cyril T., or Roberts, Marjorie W., 20 Wendell St., Hempstead, N.Y.
Tenants Association, 632 E. 11th St., New York City
Tenant Association, 279 E. 3d St., New York City
Thak, Anna, 735 45th St., Bklyn, N.Y. 11220
Thomas, Levern, 109 Lewis Ave., Bklyn, N.Y.
Tronsetti, Ms. Ruth, or Friis, Mrs. Harriet, 332 E. 71st St., New York City 10021
Tillery, Mrs. S. A., 21 Hyland Ave., E. Greenwich, R.I.
Tirado, Tom Vick, 44 E. 65th St., New York City
Tishman, William, 9040 Alta Cedro Dr., Beverly Hills, Calif.
Toledo, Ms. Carmen, 226 E. 108th St., New York City 10029
Topel, Mrs. Rachel, 95 Clinton St., New York City
Torres, Carmen M., 47 Clinton St., New York City
Trainin, Rabbi, I. N., 345 E. 81st St., New York City
Troncher, Shirley, 184 Monroe St., New York City
Trimble, Margaret B., or Thompson, Ms. Dorothy M., P.O. Box 744, Westport, Connecticut
Trizzino, Ignazio, 504 Grand St., New York City 10002
Tucci, James G., 43 St. Marks, New York City
Tucker, Ms. R. B., 145 53 Ferndale Ave., Jamaica, N.Y.
Thompson, Lire; unavailable address
Treasurers Acct. Church of the Transfiguration 1 East 29 Street, New York, N.Y.
Tsai, Ms. Elizabeth D. Crossman 1613 Oak Lea Lane Charlottesville, Va.
Turnofsky, Mrs. R., 212 E. Bway, New York City
Tzap, Ms. Victoria, 92 Avenue C., New York City
Unitas, Mrs. R., or Unitas, Ms. G., 2 West End Ave., Bklyn, N.Y. 11235
Ungar, Martin, C/O Zano Unger, 56 Rutgers St., New York City
Urban, George P., 45 Tieman Pl., New York City
Vaccaro, Mr. A., 334 E. 5th St., New York City 10009
Valdes, Mrs. Joanita, or Valdes, Mr. Pascual, 2086 2nd Ave., New York City
Vanderpool, Mrs. Patricia Hall, 131 Granite St., Rockport, Mass.
Van Marle, William, 136 E. 55th St., New York City 10021
Vasconcelos, Mrs. Mary L M-De, or Vasconcelos, Mr. Jose, Edif Leopardi, Cecilio Acosta, San Bernardino, Caracas
Vassallo, Emilio, Mascot Hotel, 81 Bowery, New York City
Vendegno, Mrs. Rose, 17 S. Donlon Ave., E. Patchogue, N.Y. 11772
Victoria, Mrs. D.M.M., 77 Hamilton Pl., New York City
Vignec, Alfred Jr., or Vignec, Vassara, Mrs. Wilhelmina, 56 E. 76th St., New York City
Vulteggio, Mrs. N., or Vulteggio, Mr. G., 341 E. 5th St., New York City 10003
Wachtfogel, Mrs. Sondra, or Wachtfogel, Hyman J., Box A, Kings Park, N.Y.
Wagner, Norman L., 290 W. 232nd St., Bronx, N.Y.
Wahab, Abdul, 55 Allen St., New York City
Waldeich, Mr. R., 1694 2nd Ave., New York City
Wainstock, Boris, 104-40 Queens Blvd., Forest Hills, N.Y.
Waldinger, Morris, 61 Lewis St., New York City
Walker, Mrs. Annie, 152 Avenue D., New York City
Walker, Mrs. Elizabeth, 8 Stuyvesant, New York City
Walls, Joseph P., 385 Rosewood Terrace, Rochester, N.Y.
Wallace, Champe, Haynes, 1520 5th Ave., Huntington, W. Va.
Waller, Joel B., 542 Parkside Ave., Bklyn, N.Y.
Waller, Ms. L., or Rosen, Mrs. D., 1782 Sterling Pl., Bklyn, N.Y. 11233
Walton, Mrs. Vail S., Polo Rougett, Big Horn, Wyo. 82833
Walsh, Mr. G. R., or Walsh, Mrs. M., 152 Rockwood Pl., Englewood, New Jersey
Ward, Robert 138 W. 103rd St., New York City
Warner, Mr. Lillah, 142 W. 75th St., New York City
Wasielewski, Ms. Lisa A., 4146 Hill Ave., Bronx, N.Y.
Wasyl, Mr. Fed, 35 Avenue C., New York City
Watson, Anna, Bird S. Coler Hos., Welfare Island, N.Y.

Wayne, Ms. Jane, 1140 Jackson Ave., Bronx, N.Y.
Wdowyn, Waisl, C/O S. Chenych, 121 First Ave., Apt 2, New York City
Weber, Mrs. Frieda, 330 E. 7th St., New York City
Weiner, Arthur, 141 E. 61st St., New York City
Weiner, Sidney, 21 Cathy Terr., Englewood Cliffs, New Jersey
Weingarten, Dr. George, or Weingarten, Ellen, 500 E. 77th St., New York City
Weinunger, Richard V.P., 88 Sloane St., London S W 1
Weinstein, Mr. S., 1740 Ocean Ave., Bklyn, N.Y. 11230
Weiss, Ira C., 78-05 266th St., Floral Park, N.Y.
Weiss, Max, 228 E. 2nd St., New York City
Weller, Steven, C/O Alice Weller, 302 44th St., Bklyn, N.Y.
Welling, Donna Marie, 523 E. 14th St., New York City
Werth, Mrs. B., 500 A Grand St., New York City
Werthmuller, William, Bird S Coler Hosp Ward C44, Welfare Island, N.Y.
Westerborg, Henry, Bird S Coler Hosp Ward A52, Welfare Island, N.Y.
Westerfield, Mrs. B. H., 984 Bedford Ave., Bklyn, N.Y. 11205
Westermann, Mr. E., 15 E. 7th St., New York City
Wexler, Evelyn, or Wexler, Hal, 505 E. 6th St., New York City 10009
White, Mrs. Betty, 390 E. 99th St., Apt. 104, New York City 10028
White, Ms. E. L., 1250 Franklin Ave., Bronx, N.Y.
Whitson, Roger C., R.D. 2, Patterson, New Jersey 12563
Wickwire, Mr. J. F., Kenton Hotel, 333 Bwy., New York City
Wiedel, Ms. Suzanne, M., 1199 Park Ave., New York City
Willard, Ms. Rona M., 160 E. 109th St., New York City 10029
Williams, Mr. C., 466 E. 10th St., New York City
Williams, Mr. D. W., Box 255, Stony Creek, Connecticut 06405
Williams, Walter H., Bird S Coler Hosp 02-03, Welfare Island, N.Y.
Wilson, Thomas, 175 Fifth Ave., New York City
Wing, Mr. W., 175 Stanton St., New York City
Well Wishers, 525 Seventh Ave., New York City
Wisniewski, Julia, or Wardyga, Mrs. Mary, 1842 Radcliff Ave., Bronx, N.Y.
Wohl, Mrs. Rose, 30 Avenue D, Apt. 71, New York City
Wolf, Ms. M., 156 Forsythe St., New York City 10002
Wollner, Martin S., 15101 W. 10 Mile Rd., Oak Park, Michigan
Womens Aux of the Progress Republican Club, Irene DeMarco, Pres., 6938 Eliot Ave., Middle Village, N.Y.
Wong, Mrs. L. A., 56 E. 1st St., New York, N.Y.
Wood, Mrs. Barbara Brandt, 25 Cranston Ave., Newport, R.I. 02840
Woowyn, Wasil, 428 E. 5th St., New York City
Worobec, Mr. L., 61 E. 7th St., New York City
Wortsman, Mrs. L., 2085 Ulysses Ave., Bronx, N.Y.
Yakesh, Frank, 1383 York Ave., New York City 10021
Yerno, Abe, St. Barnabas Hosp., 4422 Third Ave., Bronx, N.Y. 10457
Zahler, Mrs. B., 306 E. 171st St., Bronx, N.Y. 10457
Zahler, Mr. Charles, 306 E. 171st St., Bronx, N.Y. 10457
Zakarian, Ms. Mary K., 2304 25th St., Astoria 11105 (C/O Biehler)
Zanni, Anthony, or Zanni, Edith, 120 Quaality Rd., Levittown, Pa.
Zausner, Mr. P., 2959 White Pl. Ave., Bronx, N.Y.
Zavin, Ms. S., 166 2nd Ave., New York City
Zelontz, Mrs. Rachel, 246 E. 8th St., New York City
Zilly, John T., or Zilly, Frederick, 1135 Hoe Ave., Bronx, N.Y.
Zimmerman, Mrs. Evelyn 200 Central Pk So., New York City
Zoonek, Ferdinand, or Zoonek, Mrs. Katharina, 2108 81st St., Jackson Hgts, N.Y.
Zuckerman, Mr. D., 65 Byron Rd., Merrick, Long Island, N.Y.

A report of unclaimed property has been made to Arthur Levitt, the Comptroller of the State of New York, pursuant to Section 301 of the Abandoned Property Law. A list of the names contained in such notice is on file and open to public inspection at the principal office of the bank, located at 742 Lexington Avenue, in the City of New York, New York, where such abandoned property is payable.

Such abandoned property will be paid on or before October 31 next to persons establishing to its satisfaction their right to receive the same.

In the succeeding November, and on or before the tenth day thereof, such unclaimed property will be paid to Arthur Levitt, the comptroller of the State of New York, and it shall thereupon cease to be liable therefor.

Weather Reports and Forecast

Summary

Showers and occasional thundershowers are expected today from the Northeast to the eastern and central Gulf Coast and from the Appalachians and lower lake region to the middle Mississippi Valley; fair or partly cloudy skies will cover the rest of the eastern third of the country. Rain is forecast for the Central and Southern Plains States; snow may also occur in portions of the Central Plains States. Except for clouds in the lower Missouri Valley, it will be fair across the rest of the country. Unseasonably cool weather will spread from the Appalachians to the Rockies, while mild or warm weather will prevail elsewhere.

It was fair yesterday over portions of the Middle and South Atlantic States, and mostly cloudy elsewhere east of the Mississippi River; showers and thundershowers continued from the lower lake region to the Gulf States; some severe thundershowers developed along the Gulf Coast. It was partly sunny along the eastern edges of the Plains States, and cloudy over the rest of the Northern and Central Plains States;

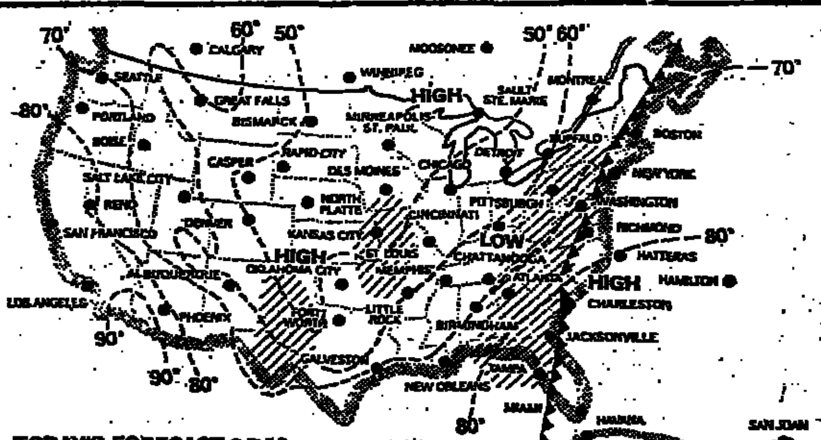

TODAY'S FORECAST 8 P.M.
SEPTEMBER 7, 1976

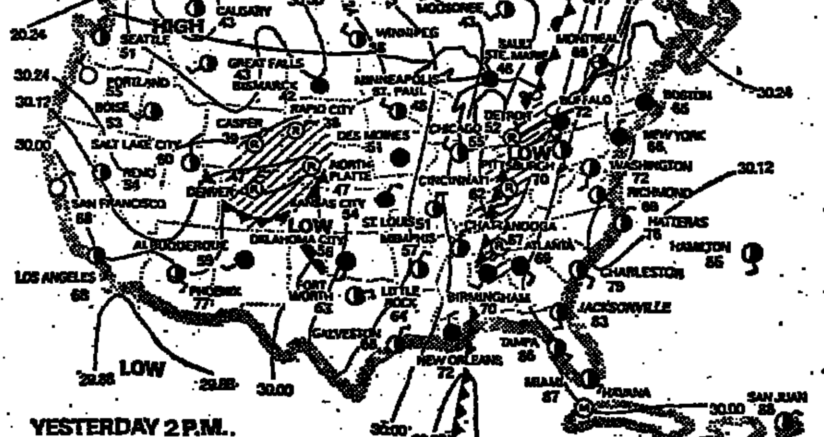

YESTERDAY 2 P.M.
SEPTEMBER 6, 1976

Figure beside Station Circle is temperature.

Cold front: a boundary between cold air and warmer air, under which the colder air pushes like a wedge, usually south and east.

Warm front: a boundary between warm air and a retreating wedge of colder air over which the warm air is forced as it advances, usually north and east.

Occluded front: a line along which warm air was lifted by opposing wedges of cold air, often causing precipitation.

Shaded areas indicate precipitation.

Dash lines show forecast afternoon maximum temperatures.

Isobars are lines (solid black) of equal barometric pressure (in inches), forming air-flow patterns.

Winds are counterclockwise toward the center of low-pressure systems, clockwise outward from high-pressure areas. Pressure systems usually move east.

COLD FRONT · WARM FRONT · STATIONARY FRONT · OCCLUDED FRONT

CLEAR · PARTLY CLOUDY · CLOUDY · RAIN · SNOW · FREEZING RAIN · THUNDER STORMS · FOG · MISSING · HURRICANE · TROPICAL STORM

DIRECTION OF WIND: WEST WIND · EAST WIND

WIND SCALE miles per hour: Calm · 1-4 · 5-8 · 9-14 · 15-20 · 21-25 · 26-31 · 32-37 · 38-43 · 44-49 · 50-54 · 55-60

National Weather Service, N.O.A.A. U.S. Department of Commerce

Yesterday's Records

Eastern Daylight Time

	Temp.	Hum.	Winds	Bar.
1 A.M.	59	93	NE 4	30.15
2 A.M.	58	96	NE 4	30.14
3 A.M.	58	96	NE 4	30.14
4 A.M.	59	93	NE 3	30.12
5 A.M.	59	93	NE 3	30.11
6 A.M.	59	96	NE 4	30.11
7 A.M.	59	96	E 3	30.11
8 A.M.	60	93	NE 4	30.13
9 A.M.	61	93	NE 4	30.13
10 A.M.	62	90	E 6	30.13
11 A.M.	65	84	E 6	30.12
Noon	66	81	NE 5	30.12
1 P.M.	66	84	E 4	30.11
2 P.M.	66	84	N 3	30.09
3 P.M.	66	84	NE 4	30.06
4 P.M.	66	84	E 7	30.05
5 P.M.	65	87	E 6	30.05
6 P.M.	66	84	NE 5	30.04
7 P.M.	65	87	SE 6	30.06
8 P.M.	64	90	SE 6	30.05
9 P.M.	63	90	SE 5	30.06
10 P.M.	63	90	SE 5	30.07

Temperature Data

(19-hour period ended 7 P.M.)
Lowest, 58 at 3:30 A.M.
Highest, 67 at 12:15 P.M.
Mean, 63.
Normal on this date, 62.
Departure from normal, +1.
Departure this month, —18.
Departure this year, +121.
Lowest this date last year, 51.
Highest this date last year, 68.
Lowest temperature this date, 36 in 1881.
Highest temperature this date, 90 in 1941.
Lowest mean this date, 46 in 1935.
Highest mean this date, 78 in 1941.
Degree day yesterday*, 2.
Degree days since Sept. 1, 74.
Normal since Sept. 1, 50.
Total last season to this date, 98.

*A degree day (for heating) indicates the number of degrees the mean temperature falls below 65 degrees. The American Society of Heating, Refrigeration and Air-Conditioning Engineers has designated 65 degrees as the point below which heating is required.

Precipitation Data

(24-hour period ended 7 P.M.)
Twelve hours ended 7 A.M., trace.
Twelve hours ended 7 P.M., 0.0.
Total this month to date, 0.70.
Total since January 1, 34.04.
Normal this month, 2.85.
Days with precipitation this date, 36 since 1869.

Least amount this month, 0.14 in 1963.
Greatest amount this month, 13.31 in 1903.

Planets

NEW YORK CITY
(Tomorrow, E.D.T.)
Venus—rises 9:33 A.M.; sets 7:39 P.M.
Mars—rises 8:13 A.M.; sets 7:00 P.M.
Jupiter—rises 8:25 P.M.; sets 10:56 A.M.
Saturn—rises 1:52 A.M.; sets 4:01 P.M.

Planets rise in the east and set in the west, reaching their highest point on the north-south meridian, midway between their times of rising and setting.

Forecast

National Weather Service. (As of 11 P.M.)

METROPOLITAN NEW YORK, LONG ISLAND AND NORTH JERSEY—Foggy with occasional periods of light drizzle early today and tonight, and mostly cloudy at other times; high today in the mid to upper 60's, low tonight around 60. Winds easterly less than 10 miles per hour through tonight. Cloudy and mild with chance of rain tomorrow. Precipitation probability 20 percent through tonight. Visibility on the Sound one to three miles, and locally less than one mile in precipitation and fog.

SOUTH JERSEY—Variably cloudy today with chance of rain toward evening, high in the 70's; cloudy and continued mild with occasional rain likely tonight and tomorrow, low tonight in the upper 50's to low 60's.

EASTERN PENNSYLVANIA—Cloudy today with rain during the afternoon or evening, high in the upper 60's to 70's; mild with rain continuing tonight and tomorrow, low tonight in the 50's.

INTERIOR EASTERN NEW YORK—Mostly cloudy with chance of showers today, high in the 60's; cloudy tonight and tomorrow with rain spreading from south to north, low tonight in the 40's to low 50's.

CONNECTICUT, RHODE ISLAND AND MASSACHUSETTS—Cloudy through tonight; high today in the mid-60's to around 70, low tonight in the 50's. Cloudy and mild with chance of showers tomorrow.

VERMONT—Mostly cloudy with chance of a few showers through tonight; high today in th low to mid-60's, low tonight in the mid-40's to around 50. Cloudy and cool with periods of rain likely tomorrow.

NEW HAMPSHIRE AND MAINE—Cloudy today with chance of showers south, and showers likely north, high in the 60's; showers likely south, and chance of showers north tonight and tomorrow, low tonight from near 40 north to the 50's south.

Extended Forecast

(Saturday through Monday)

METROPOLITAN NEW YORK, LONG ISLAND AND NORTH JERSEY—Chance of showers Saturday; variably cloudy Sunday and Monday. Daytime highs will average near 70, while overnight lows average in the 50's.

Sun and Moon

(Supplied by the Hayden Planetarium)

The sun rises today at 6:58 A.M.; sets at 6:28 P.M.; and will rise tomorrow at 7:00 A.M.

The moon rises today at 6:07 P.M.; sets tomorrow at 7:21 A.M.; and will rise tomorrow at 6:37 P.M.

Oct. 7	Oct. 16	Oct. 23	Oct. 29
Full	Last Qtr.	New	First Qtr

Abroad

	Local Time	Temp.	Condition
Aberdeen	1 P.M.	57	Clear
Amsterdam	1 P.M.	63	Cloudy
Ankara	3 P.M.	79	Pt. cldy.
Antigua	8 A.M.	82	Clear
Asuncion	8 A.M.	68	Clear
Athens	2 P.M.	73	Pt. cldy.
Auckland	Mdnt.	52	Rain
Berlin	2 P.M.	59	Cloudy
Beirut	1 P.M.	68	Clear
Birmingham	1 P.M.	63	Pt. cldy.
Bonn	1 P.M.	61	Cloudy
Brussels	1 P.M.	64	Pt. cldy.
Buenos Aires	8 A.M.	59	Pt. cldy.
Cairo	2 P.M.	91	Clear
Casablanca	Noon	77	Clear
Copenhagen	1 P.M.	55	Cloudy
Dublin	1 P.M.	57	Clear
Geneva	1 P.M.	59	Pt. cldy.
Hong Kong	8 P.M.	75	Cloudy
Lima	7 AM	68	Cloudy
Lisbon .... Noon	Noon	68	Clear
Lisbon	Noon	68	Clear
London	1 P.M.	63	Rain
Madrid	1 P.M.	68	Clear
Malta	1 P.M.	75	Clear
Manila	8 P.M.	81	Pt. cldy.
Montevideo	9 A.M.	57	Pt. cldy.
Moscow	3 P.M.	48	Rain
New Delhi	5 P.M.	93	Clear
Nice	1 P.M.	72	Clear
Oslo	1 P.M.	52	Cloudy
Paris	1 P.M.	66	Cloudy
Peking	8 P.M.	55	Fog
Rio de Janeiro	9 A.M.	72	Pt. cldy.
Rome	1 P.M.	73	Clear
Saigon	8 P.M.	82	Pt. cldy.
Seoul	9 P.M.	61	Pt. cldy.
Sofia	2 P.M.	70	Clear
Stockholm	1 P.M.	48	Cloudy
Sydney	10 P.M.	63	Clear
Taipei	8 P.M.	75	Clear
Teheran	3 P.M.	77	Clear
Tel Aviv	2 P.M.	91	Clear
Tokyo	9 P.M.	64	Clear
Tunis	1 P.M.	72	Pt. cldy.
Vienna	1 P.M.	63	Clear
Warsaw	1 P.M.	57	Cloudy

Ended 2 P.M., lowest temperature in last 12-hour period; highest temperature in 24-hour period.

	Low	High	Condition
Acapulco	77	88	Rain
Barbardos	77	58	Pt. cldy.
Bermuda	77	86	Cloudy
Bogota	48	67	Cloudy
Culiacan	70	94	Clear
Freeport	72	82	Pt. cldy.
Guadalajara	63	82	Cloudy
Guadeloupe	73	88	Pt. cldy.
Havana	75	86	Pt. cldy.
Kingston	75	88	Clear
Mazatlan	72	89	Pt. cldy.
Merida	72	90	Cloudy
Mexico City	57	77	Cloudy
Montego Bay	73	86	Clear
Monterrey	57	82	Pt. cldy.
Nassau	68	86	Clear
San Juan	77	88	Pt. cldy.
St. Thomas	77	88	Pt. cldy.
Tegucigalpa	64	77	Pt. cldy.
Trinidad	73	90	Clear
Vera Cruz	73	89	Pt. cldy.

U.S. and Canada

In the following record of observations yesterday at weather stations in the United States, high and low temperatures given are for the 20-hour period ended at 8 P.M.; precipitation totals given are for the *24-hour period ended at 8 P.M.* Weather descriptions are forecasted conditions for today. (All times are in Eastern Daylight Time.)

	Low	High	Precipitation	Today's
Albany	56	72	..	Cloudy
Albuquerque	43	75	..	Cloudy
Amarillo	43	70	..	Rain
Anchorage	41	46	.08	Pt. cldy.
Asheville	55	63	.12	Tstorms.
Atlanta	59	72	.03	Showers
Atlantic City	58	69	..	Pt. cldy.
Austin	52	72	..	Pt. cldy.
Baltimore	56	73	..	Pt. cldy.
Billings	39	51	.13	Pt. cldy.
Birmingham	61	69	.05	Cloudy
Bismarck	22	46	..	Sunny
Boise	37	69	..	Fair
Boston	59	66	.05	Cloudy
Brownsville	61	78	..	Pt. cldy.
Buffalo	58	75	.24	Cloudy
Burlington	47	70	..	Cloudy
Casper	36	41	.05	Pt. cldy.
Charleston, S.C.	64	78	..	Cloudy
Charleston, W.Va.	58	73	..	Rain
Charlotte	53	78	..	Tstrms.
Cheyenne	31	45	..	Pt. cldy.
Chicago	42	55	.89	Pt. cldy.
Cincinnati	51	62	.59	Shwrs
Cleveland	57	65	.12	Shwrs
Columbia, S.C.	52	81	..	Shwrs
Columbus	53	65	.23	Shwrs
Dallas-Ft. Worth	45	71	..	Cloudy
Dayton	58	61	.40	Shwrs
Denver	38	49	.20	Snow
Des Moines	31	55	..	Pt. cldy.
Detroit	47	64	1.04	Cloudy
Duluth	24	40	..	Sunny
El Paso	52	83	..	*Pt. cldy.*
Fairbanks	33	50	..	Pt. cldy.
Fargo	19	44	..	Sunny
Flagstaff	29	73	..	Windy
Great Falls	33	51	.10	Pt. cldy.
Hartford	57	70	..	Cloudy
Helena	37	57	..	Pt. cldy.
Honolulu	70	87	.18	Pt. cldy.
Houston	54	73	..	Pt. cldy.
Indianapolis	49	57	.34	Pt. cldy.
Jackson	56	62	..	Pt. cldy.
Jacksonville	64	87	..	Showers
Kansas City	38	55	..	*Rain*
Las Vegas	57	86	..	Sunny
Little Rock	43	64	..	Pt. cldy.
Los Angeles	63	86	..	Fair
Louisville	53	70	.52	Showers
Memphis	52	67	.05	Cloudy
Miami Beach	79	83	..	Fair
Midland-Odessa	44	80	..	Pt. cldy.
Milwaukee	42	51	.17	Sunny
Mpls.-St. Paul	26	51	..	Sunny
Nashville	53	58	.15	Cloudy
New Orleans	67	73	..	Cloudy
New York	58	67	..	*Cloudy*
Norfolk	56	74	..	Pt. cldy.
North Platte	39	45	1.00	Pt. cldy.
Oklahoma City	40	59	..	Rain
Omaha	30	60	..	Cloudy
Philadelphia	57	70	.01	Pt. cldy.
Phoenix	64	93	..	Windy
Pittsburgh	53	72	..	Rain
Portland, Me.	52	60	.25	Cloudy
Portland, Or.	45	78	..	Sunny
Providence	56	67	.02	Cloudy
Raleigh	50	77	..	Tstrms
Rapid City	35	47	.15	Pt. cldy.
Reno	37	79	..	Sunny
Richmond	53	75	..	Pt. cldy.
St. Louis	38	58	.17	*Cloudy*
St. Ptbg.-Tampa	71	87	..	Pt. cldy.
Salt Lake City	43	66	..	Sunny
San Antonio	49	74	..	Pt. cldy.
San Diego	66	79	..	Fair
San Francisco	63	90	..	Clear
Sault Ste. Marie	38	47	.08	Pt. cldy.
Seattle	52	68	..	Sunny
Shreveport	50	72	..	Fair
Sioux Falls	23	56	..	Pt. cldy.
Spokane	39	62	..	Sunny
Syracuse	52	72	..	*Showers*
Tucson	59	88	..	Sunny
Tulsa	40	59	..	Rain
Washington	59	73	..	Pt. cldy.
Wichita	38	54	..	Rain

In the following Canadian cities, temperatures and precipitation are for a 24-hour period ended 7 P.M. E.S.T.; the *condition is yesterday's weather.*

Calgary	36	52	..	Clear
Edmonton	23	55	..	Cloudy
Montreal	52	70	..	Cloudy
Ottawa	50	70	..	Cloudy
Regina	30	41	..	Clear
Toronto	55	66	.39	Rain
Vancouver	52	61	.01	Clear
Winnipeg	32	39	..	Cloudy

Shipping/Mails

Outgoing

SAILING TODAY

Trans-Atlantic

ATLANTIC CAUSEWAY (ACL), Gothenburg Oct. 14 and Liverpool, 18; sails from Newark, N. J.
ATLANTICA MARSEILLE (Atlantica), Lisbon Oct. 17 and Marseille 20; sails from Global Marine Terminal, N. J.
LASH TURKIYE (Prud), Kenitra Oct. 14 and Arzew 15; sails from 29th St., Brooklyn.
S. A. MORGENSTAR (SAM), Capetown Oct. 22; sails from 2 Army Base, Bklyn.
SAN PEDRO (Sea-Land), Rotterdam Oct. 16 and Piraeus 26; sails from Elizabeth, N. J.
ZUBRYSKI (Polish), Rotterdam Oct. 18 and Bremerhaven 20; sails from Newark, N. J.

South America, West Indies, Etc.

HOUSTON (Sea-Land), Kingston Oct. 12, Rio Haina 14 and San Juan 15; sails from Pt. Elizabeth, N. J.
SARAH ELIZABETH (Atlantic), Monserrat Oct. 19, Fort de France 20, St. Lucia 21 and St. Vincent 22; sails from 23rd St., Bklyn.

SAILING TOMORROW

Trans-Atlantic

PEREIRA D'ECA (Portuguese), Lisbon Oct. 20; sails from 42nd St., Bklyn.

South America, West Indies, Etc.

ATLANTIC SUN (Atlantic), St. Maarten Oct. 16; sails from 23rd St., Bklyn.
ARECIBO (PRIMSA), San Juan Oct. 14; sails from Elizabeth, N. J. Printed matter and parcel post for Puerto Rico, St. Croix, St. Thomas.
MAIPO (Chilean), Callao Oct. 19, Valparaiso 27; sails from Port Newark, N. J.
MORMACLYNX, (Am. Rep), Rio do Janeiro Oct. 19, Santos 21, Buenos Aires 26, Montevideo 29; sails from 23rd St., Bklyn.

KING KAROL SHOWCASE

Thursdays at 9:05 P.M.

Great music and performers you'll want to hear, the newest releases you'll want to own. Presented by King Karol Record Shops.

The classic stations for classical music.

WQXR

1560 AM 96.3 FM STEREO

THE RADIO STATIONS OF THE NEW YORK TIMES

Use your index finger. Get a green thumb.

Dial-A-Plant 999-7272

Now you can pick up the phone and call Dial-A-Plant, a whole new service from New York Telephone featuring help for all your plant problems.

Each day, you'll hear plant-care tips from plant expert, Jerry Baker. There'll be different tips daily along with samples of Jerry's homegrown philosophy.

So, if you weren't born with a green thumb, Dial-A-Plant.

New York Telephone

Wednesday is Food Day

It's the day Craig Claiborne stirs you to great new heights in your kitchen.

(He does great things for your reputation as a cook in The New York Times Magazine on Sundays, too.)

The New York Times

Commercial Notices —5102

DRIVERS NOW ! ! !
FLORIDA, CALIF., USA & OVERSEAS ICC 80 OFFICES $3,000,000 INSURED Reserve Cars to Fla. Oct-Nov-Dec-Jan
ALL GAS PAID Aaacon Auto
(212) 354-7777, NYC, 230 West 41st St. (201) 420-1138, New Jersey (212) 793-8300, Queens, 113-25 Qns Blvd. (516) 292-3111, L.I., Hempst'd, 175 Fulton (914) 761-7001, Westchester, So Conn.

INSURED AUTO SHIPPERS
INSURED FOR COLLISION & LIABILITY
To Calif, Florida, All States
All Gas Paid—947-5230-I.C.C.
Dependable Car Travel, Inc. 130 W. 42 St. New Jersey Call (201) 672-2044

SHIP Your Car NATIONWIDE
Overseas $10,000 Gov't Bnded
I.C.C. GAS PAID 3 MILLION INS. DRIVER'S EXCHANGE INC. CH 4-5240 225 W. 34th St., N.Y. Rm 2001

GOLD INVESTMENT
With no capital margain. Send $2.00 with self-addressed stamped envelope for booklet. 5 Continents (Swiss Credit) POB 1303, Ft Lee NJ 07024.

1963 190SEL MERCEDES BENZ classic for rent to movie or TV producers, elegant. Call (212) 782-7356

PIANO INSTRUCTION at your convenience. Reasonable rates. Effective results soon. 867-5124.

Lost —5103

Lost Modeling Portfolio
Friday, Sept. 24 at 11:30 P.M. in taxi, Manhattan. 212-752-1562. REWARD.

LOST AND FOUND 5103-5104

Lost —5103

LOST: LARGE WHITE CLOTH SUITCASE on Friday nite Oct. 1, 11 P.M., at 93rd St. Manhattan, betwn Park Ave. & Madison Ave. Contents books, papers, clothes. Large reward Call 212-289-3233 or 212-628-6372.

LOST—Very friendly sable Burmese (dark brown) cat, vic. Prospect St., Mt. Kisco. Owner desperate. Reward 914-666-8195.

HEARING AID. Lost Sat. afternoon, 60-70's, Eside. Liberal Reward! PL 5-2530 or PL 3-6393.

LOST: Gold Movado wrist watch & band vic. of Columbia Presbyterian Hospital & 67 St. Large reward. 874-6263.

Found —5104

SEPT. 30 found young med size thin blk male dog, grey hairs on face, narrow blk collar & rope, 19th St & 5th Ave. 675-2225.

CLASSIFIED ADVERTISING INDEX

93 Apartments
85 Auction Sales
82 Auto Exchange
60 Boats
85 Bus. Opp'ties
86 Buyers Wts.
85 Career Training
68 Dogs, Cats & Other Pets
85 Help Wanted
87 Lost & Found
86 Merch. Off'gs
87 Publ. Notices
7 Real Estate
85 Rms., Board
88 Situations Wtd.
88 Wtd. to Pur.

Classified pages distributed in metropolitan New York and adjacent territory.

Hospitals and Fiscal Realities

Albany and City Hall Score Points and Lose Some In Dispute Over Opening Facility in the Bronx

By STEVEN R. WEISMAN

Once more, city and state officials found themselves this week locked in an impasse arising out of harsh fiscal imperatives. And once more, they resolved things—by promising to sit down in the future to resolve things. Such was the nature of the temporary solution reached on the status of North Central Bronx Hospital, a gleaming new hospital that has remained closed and empty for months in the midst of a heated dispute over the finances of the deficit-plagued municipal hospital system. To everyone involved in this controversy, the $100 million, 420-bed hospital has become a symbol of the city's financial troubles, the strains between state and local governments and, finally, the continuing, nagging questions over the future of health-care delivery in New York City.

News Analysis

On the surface, at least, the dispute appeared to place Governor Carey and his health and fiscal aides in the unusual role of wanting the new hospital—built at taxpayers' expense—mothballed or even sold outright to a nearby private hospital, rather than opened as part of the system run by the quasi-independent New York City Health and Hospitals Corporation.

Opposition From Many Sides

Mr. Carey's aides said yesterday they knew all along that keeping the hospital closed or selling it was hardly a realistic option in light of the fierce opposition to this course from the hospitals corporation, the Bronx community and the hospital workers union.

Nevertheless, the Governor's advisers felt they were able to prove a point by delaying approval of the opening. The point was that North Central Bronx Hospital is a deficit enterprise—a facility that loses money, even though it gets reimbursed for many of its expenses—because just about all municipal hospitals lose money.

Beyond this fact, the Health and Hospitals Corporation is also a deficit proposition. Budget experts with the State Emergency Financial Control Board, which oversees the city's fiscal affairs, now calculate that the corporation has a deficit of at least $35 million in its billion-dollar budget this year, and will have a deficit of at least $75 million—and perhaps more than $100 million—next year.

Finally, as almost everyone realizes by now, New York City government is also a deficit proposition. Only last week, the city counted it as a blessing that it completed the 1975-76 fiscal year on June 30—after all its painful spending cuts—with a deficit of nearly $1 billion.

Federal and state law require that the city close its annual operating deficit by the end of the next fiscal year. But in the last few days aides to the Emergency Financial Control Board have said that the hospital system deficit has become a "time bomb" threatening to blow apart the city's ability to meet that deadline.

A 'Financial Disaster'

"The Health and Hospitals Corporation is the single biggest financial disaster in New York City right now," said Stephen Berger, executive director of the Control Board. Mr. Berger is expecially wary because last June he had to preside over a sudden shutdown of the entire City University of New York when the university system, having overspent its allotted funds, found it had no money left to keep operations going for the last two weeks of its school year.

Since a shutdown is obviously not a realistic option if the Hospitals Corporation overspends its allotment, Mr. Berger has been eager to insure that the municipal hospital system makes the required spending cuts immediately so that the problem does not arise.

Mr. Berger thus joined with Robert Whalen, the State Health Commissioner, and Dr. Kevin Cahill, Governor Carey's chief health adviser, to demand that the corporation's overall spending cuts be mapped out before the way was cleared for the opening of North Central Bronx Hospital.

All these events were taking place, however, in the much larger context of the health care needs of both the Bronx and the city at large. Many experts have recently asserted that hospital beds are poorly distributed in the city, and some contend there is a surplus of 5,000 hospital beds out of the roughly 37,000 beds in all voluntary, municipal, proprietary and state hospitals in New York City.

Wrong Hospital, Wrong Place

Moreover, the southern portion of the Bronx, with its vast population of poor persons, has relatively few facilities compared to the north and central parts of that borough. In the face of this fact, the city went ahead and built North Central Bronx Hospital anyway—and many experts say North Central has become the wrong hospital in the wrong place.

State budget aides said this week they thought the municipal hospital system could close its deficit this year with marginal cuts here and there. As for next year, city and state officials said they did not see how the corporation could avoid closing some of its major facilities. The officials therefore question whether North Central Bronx Hospital should be under municipal auspices, especially if Montefiore Hospital—a privately owned hospital nearby—seemed eager to buy it outright.

As the hospital situation stands now, the state lost a point because it has agreed to open North Central Bronx Hospital even though the Hospital Corporation's deficit problems have not been resolved.

But aides to Mr. Berger said he also had won a point, because the corporation did agree to present plans for closing its deficit this year by Oct. 15. The corporation has so far avoided making concrete proposals—such as closing down some parts of some hospitals—in the hope that the state would increase its direct assistance through the Medicaid program.

The long-run prospect for next years' budget gap, according to a top aide to Mayor Beame, is for the city to try to reduce its total number of hospital beds, particularly in private, nonmunicipal hospitals, a goal fraught with much political difficulty.

Easier for Those Remaining Open

But the achievement of this goal, according to this official, would mean that those hospitals remaining open would operate more nearly at their bed capacity and therefore would be in a better position to get reimbursement income from Medicaid, Medicare, Blue Cross and other third parties. In other words, it is thought that an overall shutdown of hospital beds makes it easier for hospitals remaining open to operate in the black.

"But why should it always be the municipal hospital system that shuts down its facilities?" said the mayoral aide. "We have to move in the direction of more efficiency, and everybody—the voluntaries and the privates, as well as us—has to share the load."

State aides agreed with this assessment, adding that if the North Central Bronx Hospital situation—complicated as it has been—help to illuminate the need for long-range health care planning in New York City, the controversy itself may have been worth the effort.

Misericordia Affiliation Is Urged For North Central Bronx Hospital

By LENA WILLIAMS

The Health and Hospitals Corporation said yesterday that it wanted Misericordia Hospital rather than Montefiore Hospital to provide the medical staff for the new North Central Bronx Hospital and it asked the New York State Health Department to allow the opening of the new Bronx hospital under those terms.

Officials from the Health Department said they were reviewing the proposal and that, if it was acceptable, they would issue an operating certificate that would allow the hospital to open. They said they would give their decision this morning on the $100 million, 420-bed hospital on 210th Street and Kossuth Avenue, which has become the focus of controversy and continuing debate in recent weeks.

Dr. John L. S. Holloman, president of the Health and Hospitals Corporation, said that Misericordia's proposal had been accepted over Montefiore's because it would save the corporation more than $1 million over the five years of the contract.

Under the $13 million affiliation contract, Misericordia would provide the doctors and other professional staff members, just as other private, nonprofit hospitals do at other municipal hospitals.

"Because the corporation has been whipsawed financially this year, we must look to saving whenever possible," Dr. Holloman said.

The city's Emergency Financial Control Board has been pressing the corporation to present a detailed plan for dealing with its budget deficits. The board estimates that there is a deficit of at least $35 million this year in the corporation's $1 billion budget and it projects a deficit of more than $75 million next year.

Dr. Holloman said that Misericordia was anxious to obtain a contract for the new hospital; it had such a contract with the old Fordham Hospital when it was closed. Its patients were supposed to be served by the new North Central Bronx Hospital.

Dr. Holloman added that his decision was not related to pressures from community groups in the Bronx or from the staff at the new hospital, who said that Montefiore wanted to run the facility as a nonpublic institution. The new hospital was built immediately adjacent to Montefiore.

Montefiore, which had been the affiliate for Morrisania Hospital, which also closed, originally requested a managerial contract to run the new hospital, rather than an affiliation agreement. That request was vetoed, however, by both state and city officials.

Some city and state officials believe the corporation encouraged the proposal by Misericordia in an effort to force Montefiore into offering a similar proposal.

Added Review Time Denied

Montefiore submitted a final proposal for review by the Corporation late yesterday afternoon. The proposal was for a five-year standard affiliation contract for an estimated total of nearly $15 million.

The State Health Department then asked Dr. Holloman to say which proposal he preferred and, the department said it would act on that recommendation.

"Officials at the corporation wanted an additional two weeks to review both proposals and said it would get back to us at that time," Dr. Frank Cicero, Deputy State Health Commissioner, said yesterday. "They also wanted us to issue an interim operating certificate for the hospital."

Dr. Cicero said the department refused to grant an interim certificate.

The corporation has contended that Health Department officials inspected the hospital three weeks ago and said at that time they would issue a certificate within days. Since then, the Health Department has refused to issue a certificate until it receives some assurances from the Corporation that is could financially and medically operate the hospital once it opened.

The corporation filed suit in State Supreme Court to force the state to issue an operating certificate. However, Dr. Holloman postponed a court hearing on the suit on Tuesday and asked for another postponement until this morning.

2 Masked Raiders in Belfast Murder Woman and Son-in-Law

BELFAST, Northern Ireland, Oct. 6 Reuters—Masked raiders broke into a three-story house in a quiet Belfast suburb today and killed a 68-year-old woman and her son-in-law while they were asleep.

Both victims were Roman Catholics and the police attributed the killing to Protestants.

The raiders described as two men about 30 years old, stabbed the woman, Catherine O'Connor, about 14 times. They then went to the next floor and shot 34-year-old Francis Nolan in the head while his wife crawled under the bed to escape.

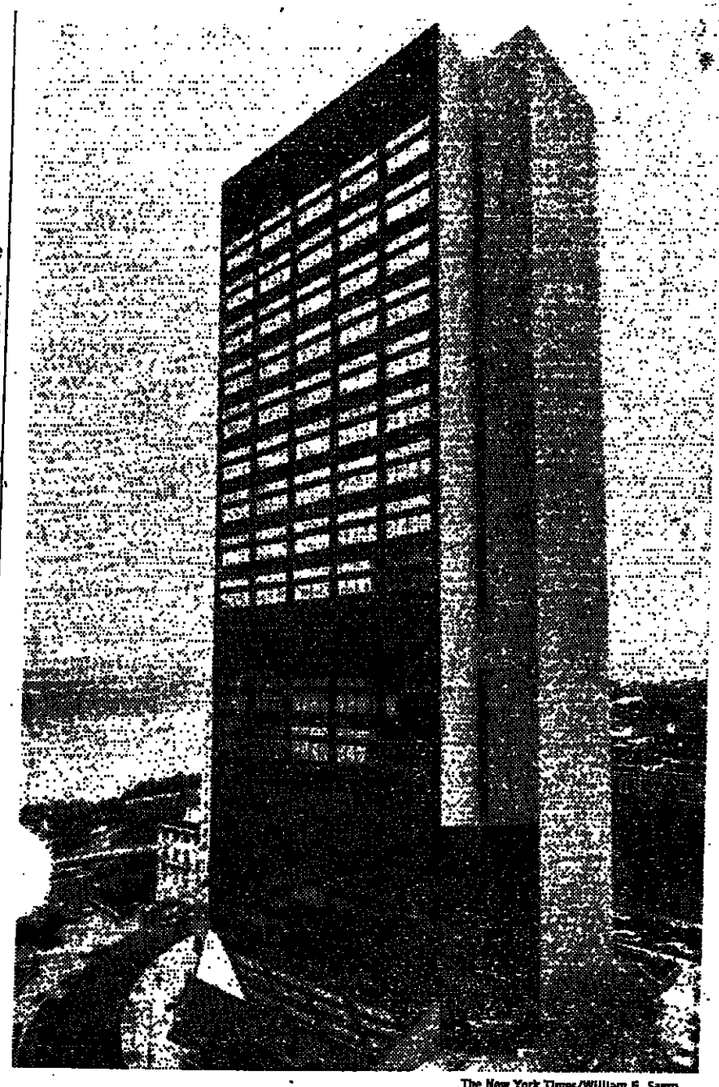

The New York Times/William E. Sauro

New building is at 168th Street and Fort Washington Avenue

Columbia's Medical Colle Dedicates Sciences Cen

A 20-story tower housing the largest medical school library in New York City, medical teaching facilities and a cancer research center was dedicated yesterday at Columbia University's College of Physicians and Surgeons.

The dedication of the $34 million building, the Health Sciences Tower-Augustus Long Library, completes a major goal in a $133.7 million, five-year fund-raising drive opened in 1973 by the Columbia-Presbyterian Medical Center. The center, the largest private medical center in the United States, is jointly operated by Columbia University and Presbyterian Hospital.

"It was a major decision to make this kind of commitment, and it has to be viewed as an investment in tomorrow," said Dr. Paul A. Marks, Columbia's vice president for health sciences, before yesterday's dedication. "This is an embodiment of our plans for—and belief in—the future."

Better Facilities for Students

The new sciences tower overlooks the Hudson River at 168th Street and Fort Washington Avenue. It provides improved library space for scholars, who will have access to 335,000 volumes, and more laboratory space for researchers, Dr. Marks said. The result will be an improved educational environment at the College of Physicians and Surgeons, the oldest medical school in the nation.

Dr. Marks noted that in anticipation of the increased research capacity, Federal funds to Columbia researchers had increased by nearly 15 percent in the last year.

More than 2,000 foundations, corporations and individuals, as well as the Federal Government and the State of New York, have contributed some $70 million in the first three years of the medical center's drive. About $25 million has been specifically donated to the Health Sciences Center, with fund-raising officials looking for the remaining cost of the tower to be cov the next two years. The bulk tributions to the medical cente being used for plant renova medical center and the Colle cians and Surgeons.

The new tower has 324,000 of floor space, video-tape and assisted instruction rooms, ums with audio-visual aids floor bank of laboratories members.

Advanced Cancer Re

Also housed there are laboratories of the cancer ter. The laboratories, contri $5.8 million grant from the cer Institute, will receive a lion in Federal grants amo vanced interdisciplinary inve volving viruses, immunology mental and nutritional co cancer.

Other major contributors Sciences Center-Augustus include the State of New Yo lion); the Commonwealth lion); the Andrew W. Mell ($1.25 million); the J. M. Mrs. Margaret Milbank lion); the Kresge Founda lion); the Brookdale Founda lion) and the National ($900,000).

At an academic convoca terday's dedication, Columbia William J. McGill, presented Doctor of Laws degree to former chairman of the and an honorary Doctor Charles A. Ragan Jr., chair of the department of medi lege of Physicians and Surge

Augustus Long, former Texaco Incorporated, for brary is named, also addres people attending the ceremony

New on ABC! Peter Marshall hosts with George Gobel, Jonathan Winters, Pat (Mr. T) Morita, Lee Grant, Ed McMahon, Robert Fuller, Rich Little, Leslie Uggams, MacKenzie Phillips.

HOLLYWOOD SQUARES
abc 7:30 PM 7

New Season! Gabe tries to avert a clash between the Sweathogs and a street gang. Gabe Kaplan stars.

WELCOME BACK, KOTTER
abc 8:00PM 7

New Season! Barney's worst plague is his overnight "guests." Hal Linden stars.

BARNEY MILLER
abc 8:30PM 7

New Show! Will the beautiful lady judge overrule Cupid? Special guest star Diana Muldaur.

TONY RANDALL SHOW
abc 9:00PM 7

New Show! Nancy blows her top when her husband tells her he's fiddled around.

NANCY WALKER SHOW
abc 9:30PM 7

New Season! Steve's life hangs in the balance as Mike closes in on the terrorist "family." Karl Malden, Michael Douglas star. Also starring Richard Hatch, Patty Duke-Astin and Ron Glass.

STREETS OF SAN FRANCISCO
abc 10:00PM 7

...RAM BLACKLISTED ...O REVIVED BY WCBS

...Three' Show on Politics ...rs Howard da Silva

By LES BROWN

...am that had been an apparent ...f the residual show-business ... 1960 has been disinterred by ...s "Camera Three" and will be ...r presentation—16 years late ...17 at 11 A.M.

..."The 1976 Presidential Retro-...usical Brunch," the 30-minute ...ilt upon anecdotes and other ...a of Presidential campaigns ...and features members of the ...ward politicians from "Fio-...1960 Broadway stage musical, ...campaign songs from past

...the quartet, whose show-...n stage were the numbers ...nd Poker" and "Little Tin ...e Howard da Silva, who had ...boss of a local Republican ...al District in "Fiorello!"

...y Scheduled by WNBC-TV

...Ar. da Silva's scheduled ap-...n the aborted original tele-...ram that was believed to have ...the cancellation.

...ram, which, in 1960, was to ...called "The Great American ...been announced by WNBC-TV for broadcast July 10, the Sunday preceding the opening of the Democratic National Convention.

Four days before the broadcast, Jack O'Brian, television columnist for the old New York Journal-American and one of the journalists militantly against the employment in broadcasting of persons suspected of having Communist leanings, attacked Mr. daSilva as a "veteran show-business left-winger" and "Fifth Amendment pleader."

Mr. O'Brian wrote that the actor "who refused to deny membership in the Communist Party before Congressional Un-American Activities Committees, and even taught at the Jefferson School of Social Sciences, Communist indoctrination school, will 'host' an NBC-TV program this coming Sunday—on POLITICS."

Performed for Republicans

Mr. da Silva had by then been cleared by Washington investigators and had given a performance several months earlier at a dinner in the capital sponsored by the Republican Women's Conference. The event had been attended by President Dwight D. Eisenhower and Vice President Richard M. Nixon.

It was also generally understood at the time that the blacklisting activities of the networks had ended several years earlier.

Nevertheless, two days after Mr. O'Brian's article appeared, WNBC-TV replaced the program in the schedule with a political interview conducted by Gabe Pressman, one of their correspondents.

"The word came down from somewhere — we didn't know from whom — that we were pre-empted; there was no explanation," said Gordon Hyatt, who conceived and wrote the program.

Mr. Hyatt said the script had rested in his files until he learned recently that "Camera Three" was looking for material.

When the program was accepted, Mr. da Silva and two other members of the original "Fiorello!" quartet — Del Horstmann and Julian Patrick — agreed to take part again. The fourth member, Michael Quinn, is on the road with a new stage musical and has been replaced in the quartet by Bill Elliott.

Da Silva Played Franklin in '1776'

In the years since the 1960 episode, Mr. da Silva has played numerous dramatic roles on television, including one a few weeks ago on "Camera Three." He also portrayed Benjamin Franklin in the musical and film "1776."

The campaign songs to be performed in the new program — "Get on the Raft With Taft," "Keep Cool and Keep Coolidge" and "Wilson, That's All," among others — are from the Bela C. Landauer Collection at the New-York Historical Society.

John Musilli, who is executive producer for the "Camera Three" series, will be producer and director.

With TV's 'Philemon,' the Charm Wears Thin

By JOHN J. O'CONNOR

This week's new Hollywood Television Theater production, being offered on Channel 13 tonight at 9:30 is "Philemon," a musical by Tom Jones, lyricist, and Harvey Schmidt, composer. Produced and directed by Norman Lloyd, the play attempts to weave its curious spell through wily childlike charms. It fails.

For one thing, the TV production is generally slack, unable to generate and maintain a base of dynamic tension. For another, the overall conception of the play is seldom more than irritating. The idea was suggested by a paragraph in the Allardyce Nicholl book "Masques, Mimes and Miracles." In A.D. 287 in the city of Antioch, an aging actor/clown is persuaded by the Roman commander to impersonate, for purposes of subversion, a Christian leader named Philemon. Gradually, the actor is converted wholly to the role he is playing.

•

The scenes are both sweeping and obvious. Roman law and order (bad) is contrasted to early Christian ideals of freedom (good). Political greed (everyone wanting a piece of the sausage) is placed in counterpoint with innate goodness ("Don't let them take away your ability to love"). Anything is possible, perhaps, in a musical, but, instead of exploring new theatrical techniques for more complicated materials, Mr. Jones and Mr. Schmidt have reverted to the small casts, bare platforms and skimpy props of "The Fantasticks" and "Celebration," two of their more artistically successful efforts in the past.

The style can be charming. The magic of theater is conjured up with bare boards and a few yards of material ("Within this empty space," a song complains, "there are worlds to be opened wide"). But the charm wears thin with repetition and the inevitable process of aging.

Wide-eyed innocence has a certain appeal in the endeavors of young novitiates. It works quite nicely in "The Fantasticks," now entering its 17th year of a continuous run in a small Off Broadway theater. But the same innocence can trigger a certain queasiness when the creators, and indeed most of the performers, have reached middle age. Calculating simplicity and vacantly troubled frowning are no longer quite enough. Indeed, they are downright questionable.

The music of Mr. Jones and Mr. Schmidt has retained much of its ability to please and delight. The orchestrations, using only musicians, are especially imaginative. But the play fails to expand to the dimensions and ambitions of the subject, which, as the authors describe it in an interview with Mr. Lloyd, is nothing less than a parable about World War II. As noted, it fails—and not very nobly.

Hurricane Due to Hit Mexican Coast Today

MEXICO CITY, Oct. 6 (AP)—A tropical storm has turned into hurricane with winds of 105 miles an hour and is expected to strige Mexico's Pacific seaboard at about noon tomorrow, the Water Resources Department reported.

The department issued storm warnings in nine states of central Mexico and as far east as Veracruz on the Gulf of Mexico. Hurricane and flood warnings were issued in the West Coast states of Michoacán and Guerrero.

The department's weather bureau said that the storm was located today some 115 miles south-southeast of Acapulco.

The bureau said that the hurricane was moving in a northwesterly direction in a sometimes erratic pattern and was expected to hit land between noon and 4 P.M. tomorrow in the area around Zihuatanejo, a resort town about 120 miles northwest of Acapulco.

Suckers With Red Dye Recalled

WASHINGTON, Oct. 6 (UPI)—The Food and Drug Administration announced today the recall of more than 80,000 orange-flavored suckers colored with Red Dye No. 2, the coloring agent banned last February because of unanswered safety questions. The agency said that the suckers were made by the Abilene Candy Company of Abilene, Tex., and recalled by the company beginning in August. The suckers, not otherwise labeled, were distributed nationwide, the agency said.

Strong Quake Shakes Japan

TOKYO, Oct. 6 (UPI)—A strong earthquake tonight shook the Kanto and Tohoku regions of Honshu, Japan's largest island, the Meteorological Agency said. There were no immediate casualty or damage reports. The agency said the center of the quake was in the Pacific off Fukushima, about 120 miles northeast of Tokyo.

LEGAL

...OF THE TREASURY-...VENUE SERVICE ...tice Of ...UCTION SALE ...y contained in section ...al Revenue Code, the ...ed below has been ...ment of delinquent In-...res due from R S R ...The property will be ...uction in accordance ...s of section 6335 of ...ue Code, and pertin-... October 20, 1976 ...0:30 A.M. PLACE OF ...Street, East Elmhurst, ...N OF PROPERTY ... AUTOCAR, MODEL ...RIAL NUMBER ... WITH 12 CUBIC ...UMP BODY. Specifica-...TC350 ENGINE with ... OFF: FULLER ...ADRANGER' TRANS-...OCKWELL-STANDARD ...: AIR CONDITIONED ...ES: 1,396 ENGINE ...BE INSPECTED AT: ...lmhurst on 10/20/76 ...MENT TERMS: Full ...upon acceptance of ...ayments must be by ...ck, cashier's or trea-...a United States pos-...or telegraph money ...and money orders ...Revenue Service." ...ast interest of R S R ...and to the property ...ale. ...Revenue Officer ..., Jackson Hts., N.Y. ...372 ...76-8503

...cial ...paper ... ...ork ...y ...newspaper ...with poor ...nce to ...s. The ...Weekly ...ore than ...of regular ...print and ...view of the ...r news ...the Sunday ...news of ...nance, the ...nment, ...y/style ...much more. ...gift ...u can give a ...trial ...to someone ...ent saving. ...11 for the ...onths, pay ...(After that ...month ...$11) ...ll toll-free ...00. ...York ...570 ...No. 80302

So Loretta lifts Charlie's blanket and takes a look...

...at where he shot himself, and what she sees gets ol' Charlie scared half to death...

And Mary's over in the psychiatric section trying to make friends with a potted plant...

And here we go again with a whole bunch of new episodes of "Mary Hartman, Mary Hartman."

Season Premiere Week

Mary Hartman, Mary Hartman
Weeknights at 11

TURN TO 5 FOR A CHANGE
WNEW-TV
METROMEDIA

FOR THE 60 MILLION PEOPLE WHO LOVED "SOUNDER"
NOW THERE IS...

PART 2 SOUNDER
A Robert B. Radnitz Film
G Released by GAMMA III

If you missed it last night
see it tonight on
WNYE-TV channel 25

The 2nd FORD-CARTER Debate

8:00pm

CHANNEL 25
PBS PUBLIC BROADCASTING SERVICE

LEGAL

IN THE SUPREME COURT OF ONTARIO NOTICE TO WILLIAM McKENZIE ELLIS.

A Petition for Divorce has been presented by Joan Beverly Ellis. You may inspect the Petition at the office of the Local Registrar of this Court at 2 Daly Avenue, Ottawa, Ontario. If you wish to appear to or oppose the Petition, or if you seek other relief, your appearance or answer or answer and counter Petition must be delivered in accordance with the rules of the Court. In default of appearance or answer you would not be entitled to Notice of any further proceedings. A copy of the Petition and Notice of Petition will be mailed to you on receipt of a written request addressed to the above named Local Registrar.

HALL & HALL,
Barristers & Solicitors,
359 Kent Street, Suite 508,
Ottawa, Ontario.
K2P OR8
Solicitors for the Petitioner

NOTICE TO CREDITORS

July 26, 1976

NOTICE is hereby given to all persons who may have claims against FRANKLIN NATIONAL BANK, with its main office at Brooklyn (Kings County) New York, and branches located in the counties of New York, Queens, Bronx, Nassau and Suffolk, that the same must be presented to the FEDERAL DEPOSIT INSURANCE CORPORATION, Receiver of said Bank, with an office at 800 Third Avenue, New York, N. Y. 10022, with legal proof thereof within three months from this date, or they may be disallowed.

FEDERAL DEPOSIT INSURANCE CORPORATION, Receiver of FRANKLIN NATIONAL BANK
By: W. Norman Davis, Associate Liquidator

This Sunday...

Sing Along With the Recorded Music Feature in the Arts & Leisure Section of The New York Times

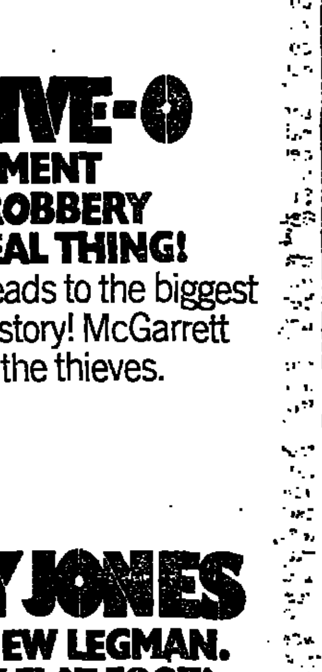

CBS 2

THE HOT ONES! TONIGHT

7:30 TREASURE HUNT
HOST: GEOFF EDWARDS
With a little luck (and the right package) contestants can unwrap a fortune in fabulous prizes. But will they find it?

8:00 THE WALTONS
JASON'S NEW JOB HORRIFIES THE FAMILY!
Jason is forced to take a job playing piano in a roadhouse. Desperate, Olivia seeks another solution to his career problems. Richard Thomas, Ralph Waite, Michael Learned star. Guest: Merle Haggard.

9:00 HAWAII FIVE-O
BIZARRE RE-ENACTMENT OF FAMOUS BANK ROBBERY TURNS INTO THE REAL THING!
A Bicentennial parade leads to the biggest bank heist in Hawaii's history! McGarrett tries to steal a march on the thieves. Jack Lord stars.

10:00 BARNABY JONES
MEET BARNABY'S NEW LEGMAN. HE'S NO ORDINARY FLAT FOOT!
Young J.R. joins forces with Barnaby to find his father's murderer. It looks like the beginning of a hot new team! Buddy Ebsen stars. Also starring Lee Meriwether and Mark Shera.

THE NEW YORK TIMES, THURSDAY, OCTOBER 7, 1976

TONIGHT: BARBARA WALTERS AND HARRY REASONER ON ABC!

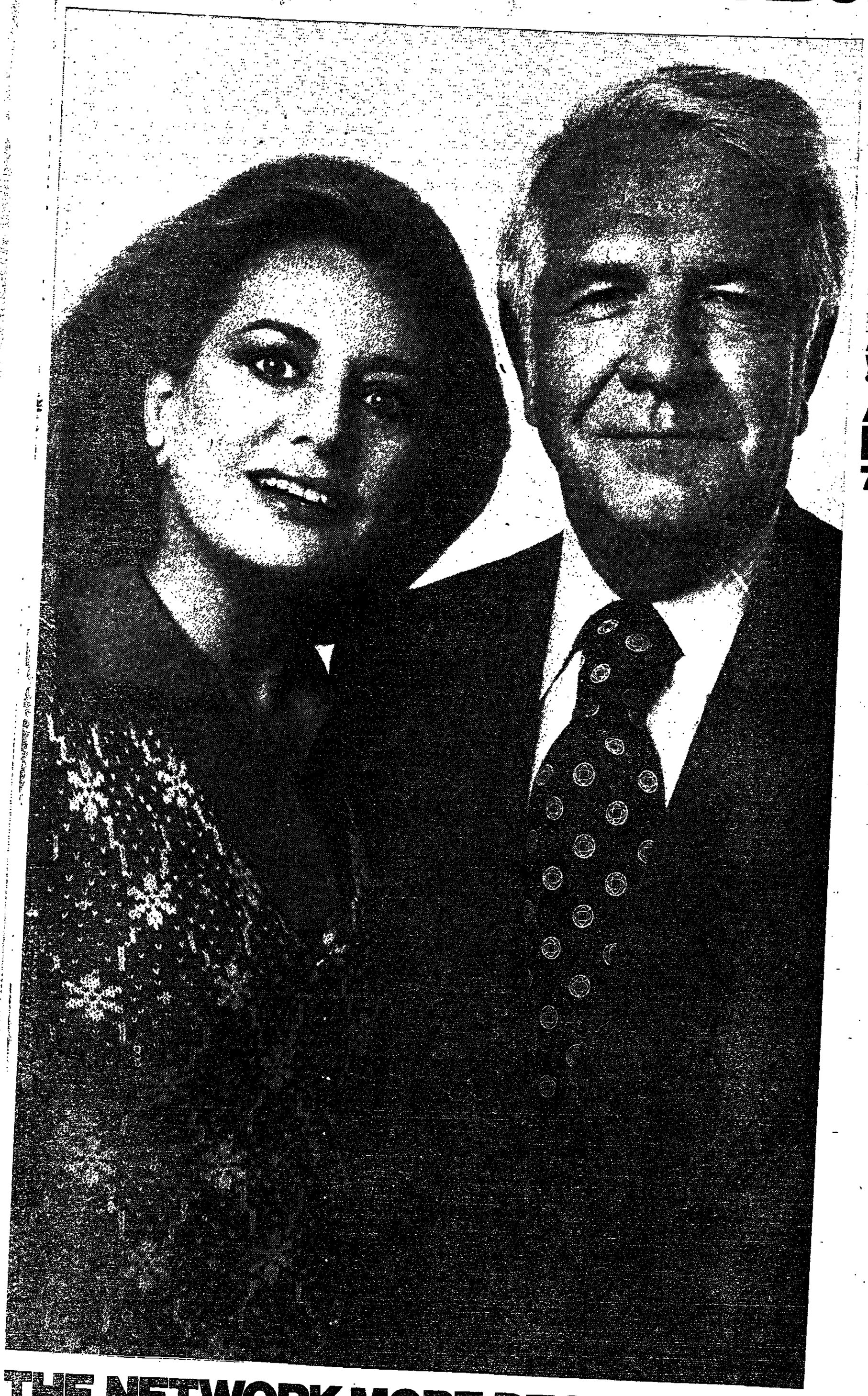

Barbara Walters and Harry Reasoner—the news team America has been waiting for! The news team America is watching.

Barbara Walters provides the kind of incisive questioning that has earned her place as America's most accomplished interviewer.

Harry Reasoner brings over twenty years' journalistic experience as well as his ever-popular insights and comment into life in America.

This combination of experience and ability forms the center of television's most dynamic and informative news team. And of course Howard K. Smith continues his special commentary which reveals and clarifies the issues behind the news.

So whatever you do, don't miss Barbara Walters and Harry Reasoner.

ABC EVENING NEWS WITH HARRY REASONER & BARBARA WALTERS.

ABC NEWS 7:00PM

THE NETWORK MORE PEOPLE ARE WATCHIN

هكذا من الاصل